ROYAL PURPLE

1959

Golden Anniversary

the Golden Anniversary

Edition of the ROYAL PURPLE

Digitized by the Internet Archive
in 2011 with funding from
LYRASIS Members and Sloan Foundation

http://www.archive.org/details/royalpurple1959unse

Golden Anniversary

1909 1959

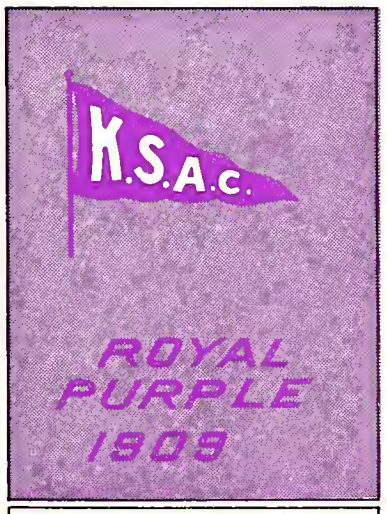

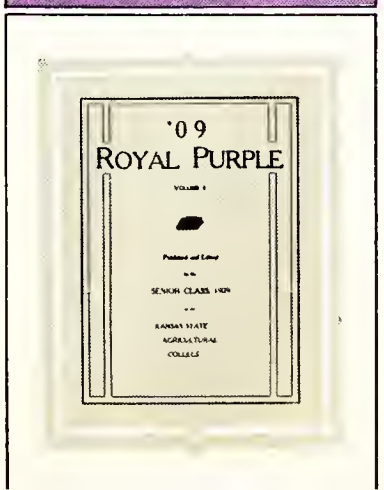

ROYAL PURPLE

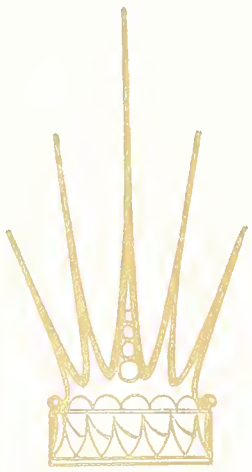

Golden Anniversary

ROYAL PU

Published by Student Publications, Inc., Kansas State University, Manhattan, Kansas

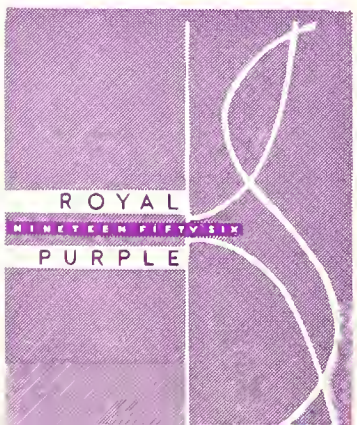

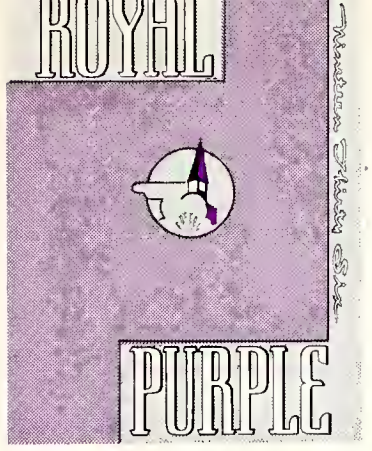

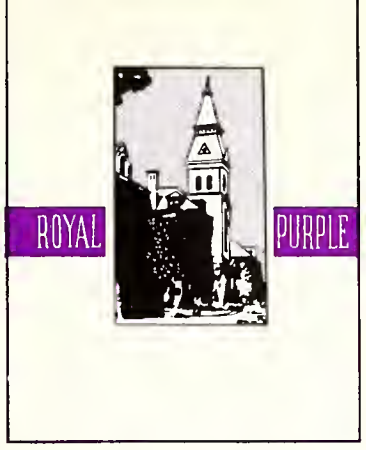

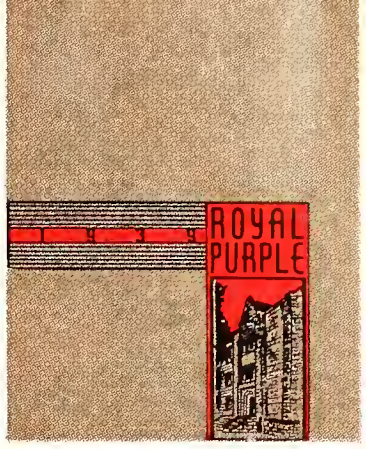

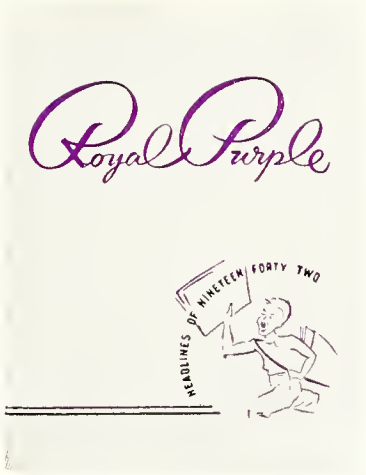

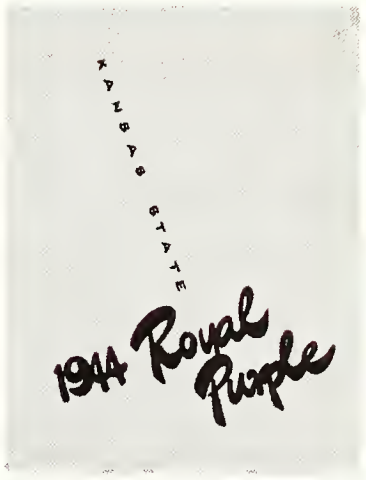

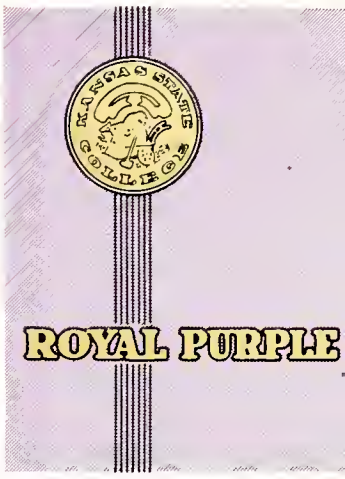

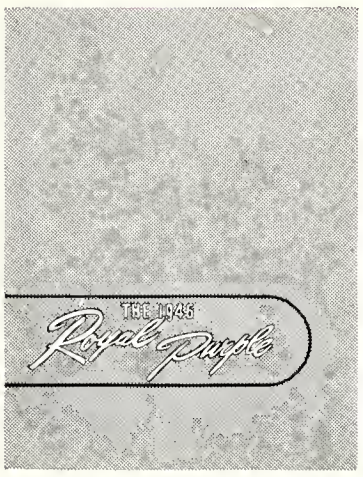

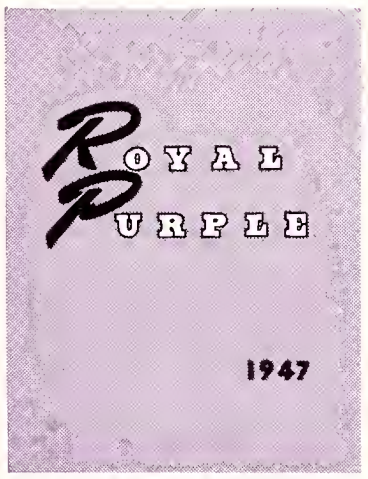

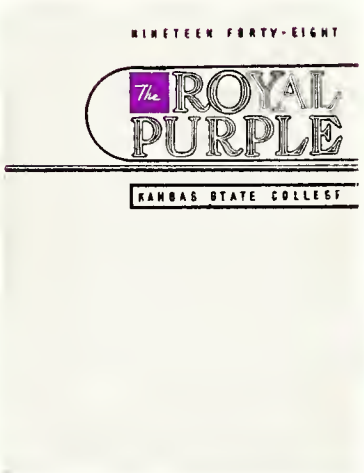

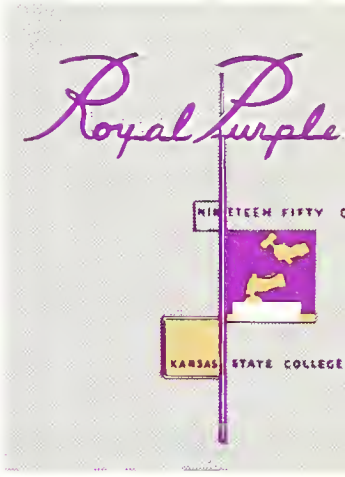

Covers of the 23 consecutive all-American Royal Purples are reproduced on these two pages. The string of all-Americans began when C. J. Medlin became graduate manager of Student Publications.

RPLE 1959

Charlene Strah, Editor

Charlotte Chastain, Business Manager

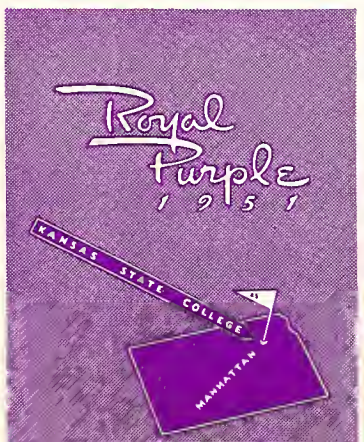

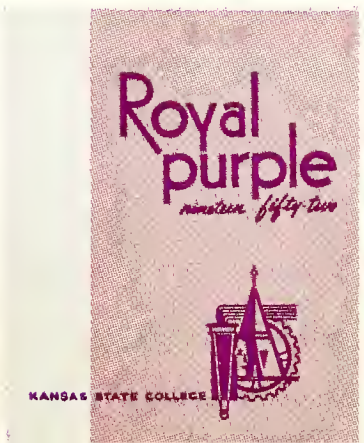

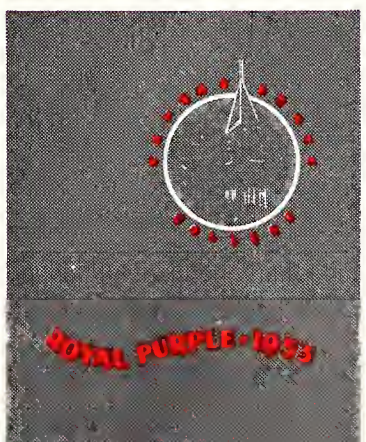

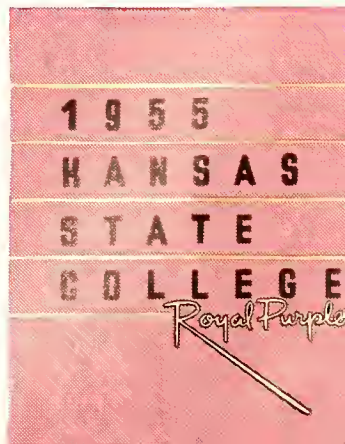

FOREWORD

This year we are celebrating the golden anniversary of the Royal Purple. In 1909 the Royal Purple was selected as the name of the Kansas State college yearbook, which would be an annual publication. The first student publication of permanent importance was the College Symposium, published in 1891. Class books, known by various names, were also published by the classes of 1896, 1898, 1900, 1904, 1905, 1906, and 1907. The class of 1908 issued only a pamphlet.

Nineteen fifty-nine will especially be remembered as the year Kansas State became a University in name as well as in fact, and the first time the Wildcat basketball team was rated the nation's number one team in the final major college basketball polls.

In the words of the 1909 staff, "We trust that the record of college life contained within, is complete." We of 1959 hope it provides a lasting memory for you.

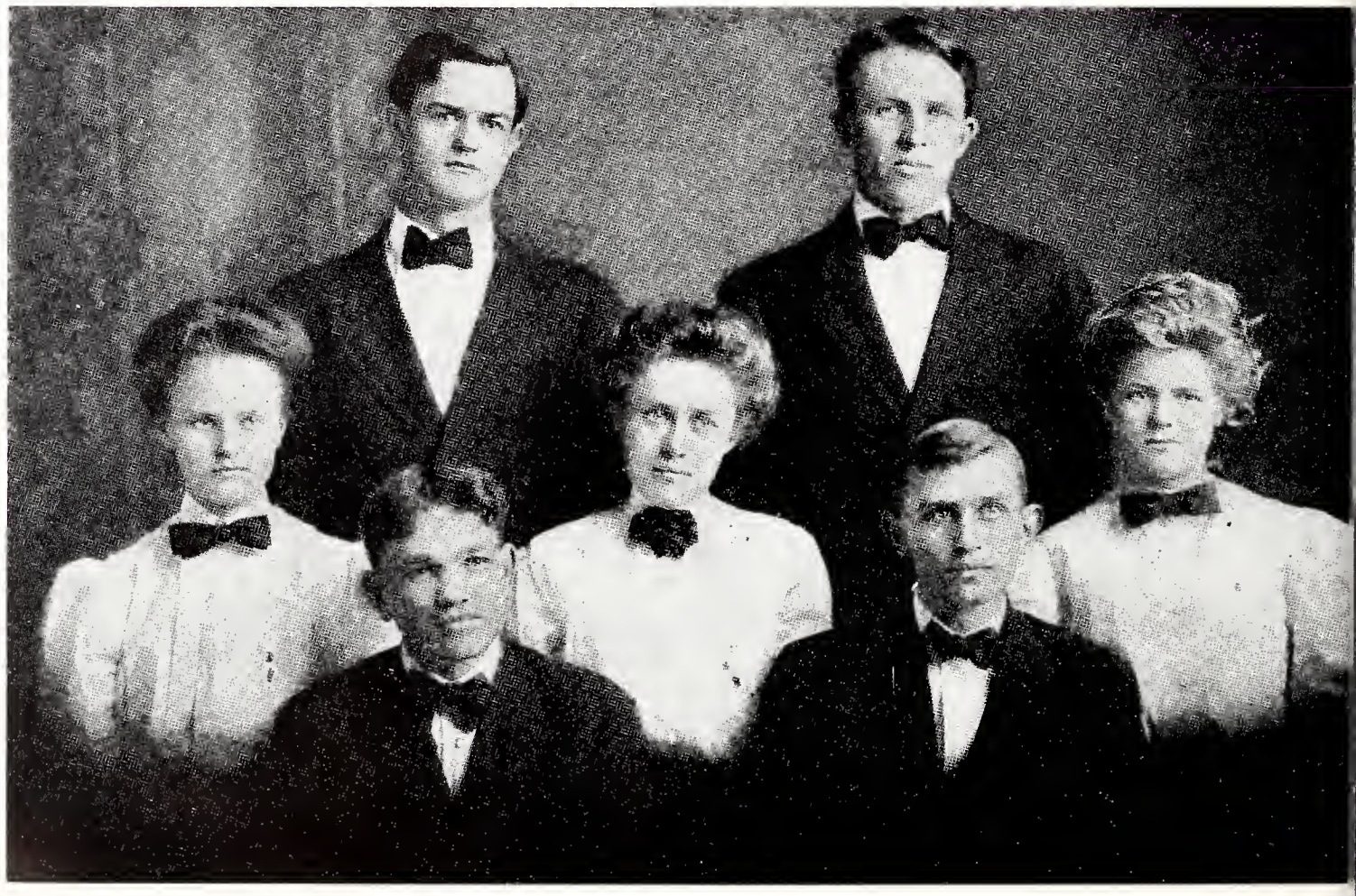

1909 Royal Purple Board of Editors—TOP ROW: R. M. Wyatt, A. G. Kittell. SECOND ROW: Vera E. Holloway, Elsa T. Sikes, A. Mabel Hazen. BOTTOM ROW: Chairman J. E. Martin, M. R. Alleman.

Associated Collegiate Press
1936 ALL-AMERICAN YEARBOOK CRITICAL SERVICE
THE ROYAL PURPLE
In recognition of its merits is awarded
All-American Honor Rating
in the Thirty-sixth National Yearbook Critical Service of the Associated Collegiate Press at the University of Minnesota, School of Journalism, this Third day of October, 1956.

Associated Collegiate Press
1946 ALL-AMERICAN YEARBOOK CRITICAL SERVICE
THE ROYAL PURPLE
In recognition of its merits is awarded
All-American Honor Rating
in the Thirty-sixth National Yearbook Critical Service of the Associated Collegiate Press at the University of Minnesota, School of Journalism, this Third day of October, 1956.

1958 Royal Purple Staff Members—Sandy Wilson, Charlotte Chastain, Charlene Strah, Carol Sitz, Editor Marcia Boyd, Irene Mangelsdorf, Marcia Sowers, Jim Bell.

Associated Collegiate Press
1956 ALL-AMERICAN YEARBOOK CRITICAL SERVICE
THE ROYAL PURPLE
In recognition of its merits is awarded
All-American Honor Rating
in the Thirty-sixth National Yearbook Critical Service of the Associated Collegiate Press at the University of Minnesota, School of Journalism, this Third day of October, 1956.

DEDICATION

In commemorating the Golden anniversary of the Royal Purple it seems fitting that those who made these 50 Kansas State college year books possible should be remembered.

As the years pass by we realize further what the Royal Purple means to us—the picture of a friend we can't quite place, a certain memorable Homecoming, professors who inspired us, or familiar buildings. Those who came to Kansas State before us spend many happy moments reminiscing through the Royal Purple.

If it weren't for our editors this wouldn't be possible. It was the editors who worked many hours to publish the books. They struggled to get complete coverage of campus events and to meet ever-pressing deadlines.

It is to these editors of the past 50 Royal Purples, their staffs, and the two long-time sponsors, H. W. Davis and C. J. Medlin, that we dedicate the 1959 Royal Purple.

Charlene Strah

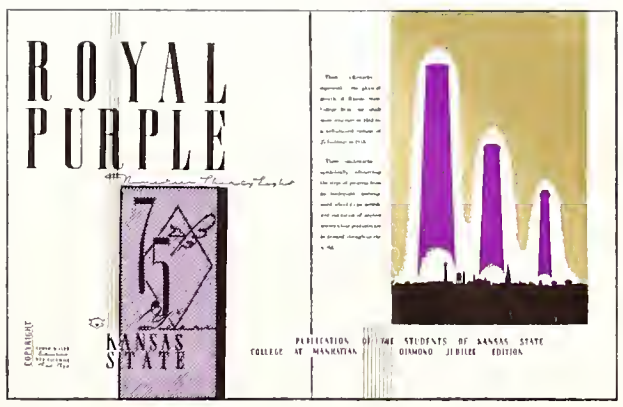

Fifty Editors

1909 J. E. MARTIN, Chairman
1910 L. B. MICKEL, Chairman
1911 U. A. DOMSCH, Chairman
1912 FLOYD NICHOLS
1913 ELMER O. GRAPER
1914 THOMAS J. HARRIS
1915 W. N. SKOURUP
1916 P. H. WHEELER
1917 CHARLES D. THOMAS
1918 G. C. GIBBONS
1919 VELMA CARSON
1920 CALVIN J. MEDLIN
1921 RAY B. WATSON
1922 CHARLES W. HOWARD
1923 J. PAUL McCONNELL
1924 J. M. LEONARD
1925 B. C. HARTER
1926 F. E. WIEBRECHT
1927 RUSSELL I. THACKREY
1928 GORDON S. HOHN
1929 RALPH R. LASHBROOK
1930 MILTON T. ALLISON
1931 LES PLATT
1932 JAMES CHAPMAN
1933 FRANKLIN THACKREY
1934 KENNETH HARTER
1935 SPENCER H. WYANT
1936 GEORGE HART
1937 JACK McCLUNG
1938 LUMAN MILLER
1939 DOLORES FOSTER
1940 AL MAKINS
1941 DON MAKINS
1942 MARJORIE ROGERS
1943 MARY MARGARET ARNOLD
1944 MARY ANN MONTGOMERY
1945 ELIZABETH CRANDALL
1946 DOROTHY COCHRAN
1947 TESS MONTGOMERY
1948 VIRGINIA GINGRICH
1949 RALPH SALISBURY
1950 ANN THACKREY
1951 CATHERINE MERRILL
1952 DAVE WEIGEL
1953 MARLENE MYERS
1954 JANET MARSHALL, BOB LAWRENCE
1955 PHYLLIS RUTHRAUFF
1956 SAM LOGAN
1957 GAYE FRYER
1958 MARCIA BOYD

CONTENTS

BOOK ONE

UNIVERSITY page 25

- Administrative Officials page 28
- Student Government page 34
- Schools page 40

BOOK TWO

ORGANIZATIONS page 61

- Greek Housing page 64
- Independent Housing page 100
- Honoraries page 121
- Religious page 139
- General Clubs page 152

BOOK THREE

HIGHLIGHTS page 201

- Features page 204
- Publications page 253
- Music and Drama page 262
- Athletics page 276

BOOK FOUR

STUDENTS page 325

- Seniors page 328
- Graduate Students page 385
- Underclassmen page 390
- Advertising and Index page 487

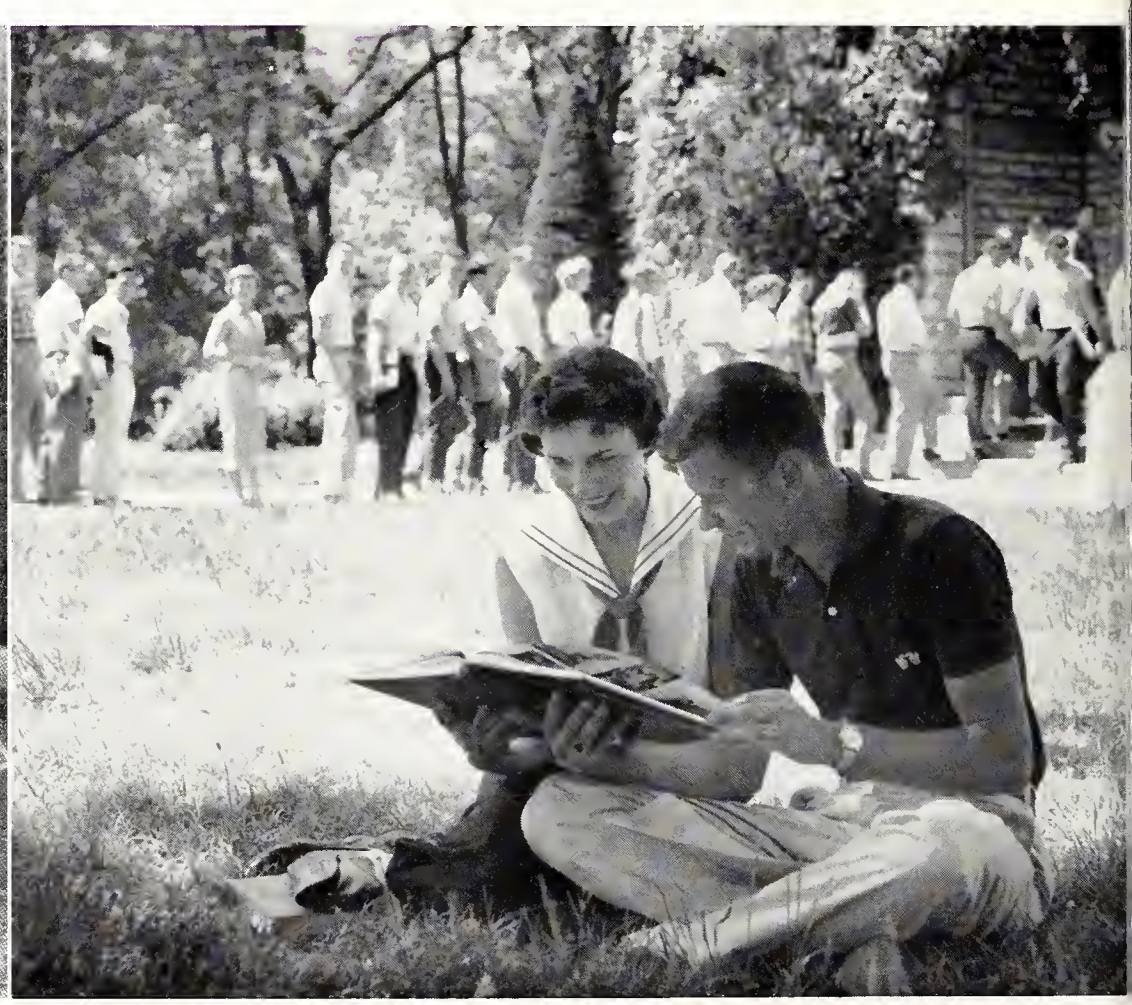

The short-cut through Anderson hall is used by students rain or shine. Ivy-covered Anderson was constructed between the years 1878 and 1884, and has housed Kansas State's administration ever since.

The Student Union is always the center of campus activity with its coffee breaks, meetings, and parties.

Home of the Education department is Holton hall (at right). All students working for teaching certificates have classes in this building. Next door is Eisenhower hall, which houses the Arts and Sciences offices.

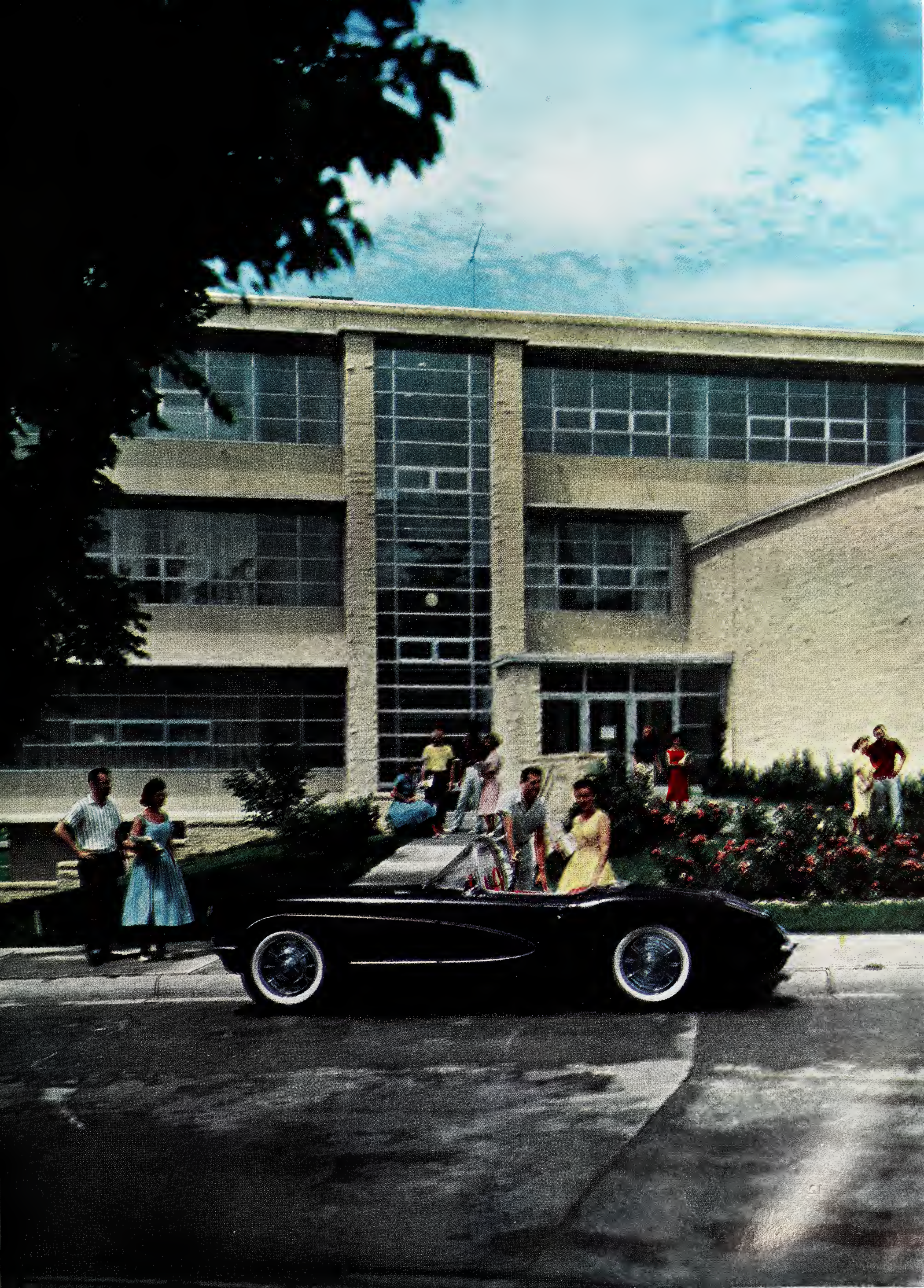

The new agricultural engineering wing to Seaton hall was ready for the fall semester. It was added to a 1952 Engineering addition.

The campus in bloom is indeed a sight to see. K-State boasts more than 4,000 trees. Of the some 185 species, only 85 are native to Kansas. In the background is the city of Manhattan—as seen from the "hill."

The steps of Waters hall, home of the School of Agriculture, provide a stopping place between classes.

Students leaving Eisenhower hall head for the Union or elsewhere. Eisenhower's addition, soon to be added to the north end, will house large classrooms equipped with public address systems and television conduits.

A Natural Frame sets off the College auditorium and Fairchild hall for the observant viewer.

A summer wedding in Danforth chapel culminates a campus romance for these two Kansas State students.

Manhattanites who travel along Anderson avenue's busy thoroughfare see this view of the Kansas State campus, ivy-covered Nichols gymnasium.

Many poodles and cats have occasion to drop by this building—Dykstra Veterinary hospital. Here animals are treated by veterinarians and student interns who attend clinic sessions to gain experience.

Willard hall houses classes in the physical sciences. Red-bud trees in bloom lend color to the picturesque stone building as students stroll along Mid-campus drive on their way to classes, back to dormitories.

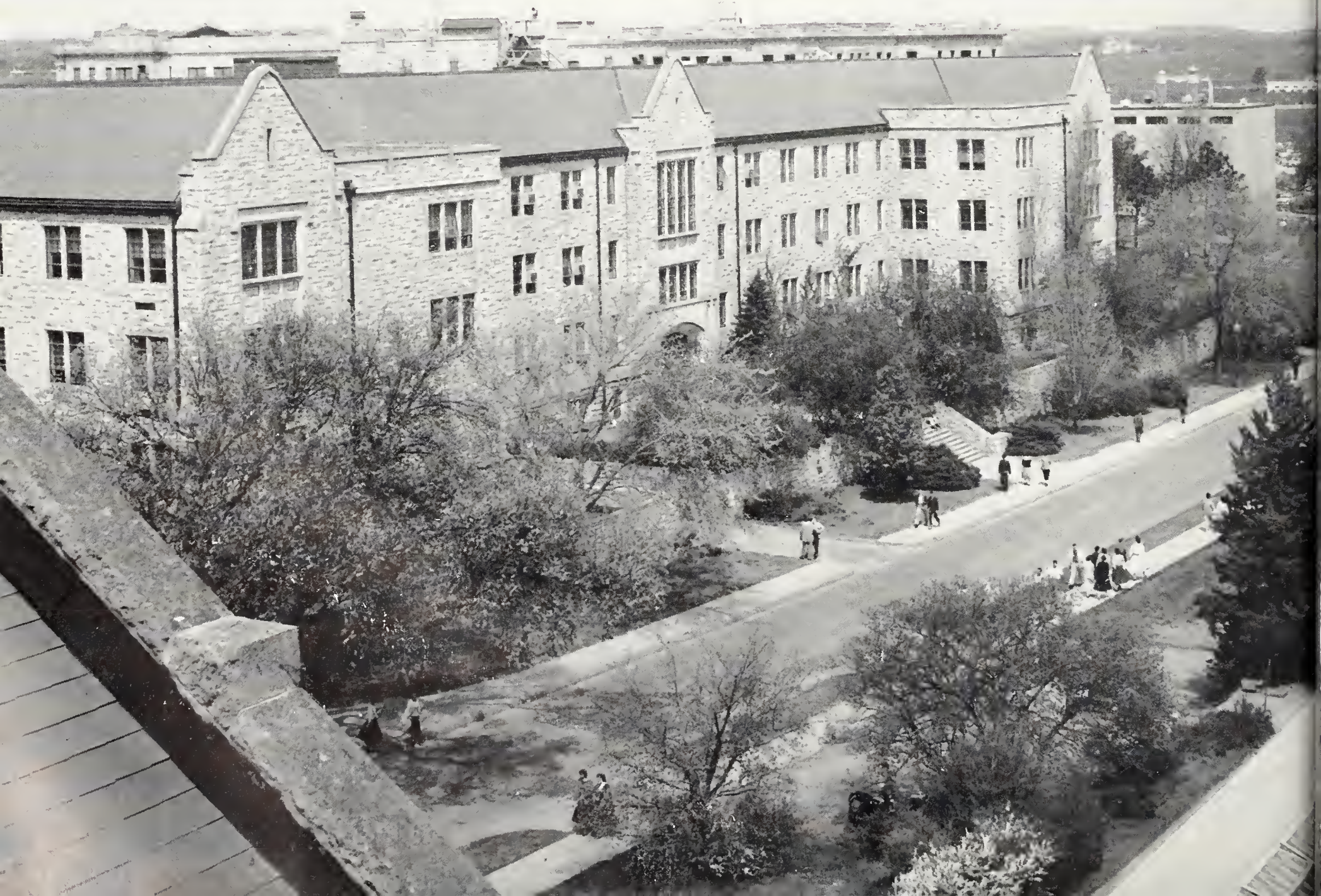

Vine-covered Dickens hall is typical of many campus buildings which resemble medieval castles. At right are the K-State greenhouses.

Members of the class of 1958 wind their way from Anderson hall to the Ahearn field house.

Greeting the graduates are friends and family. K-State graduates in '59 should total 1,700.

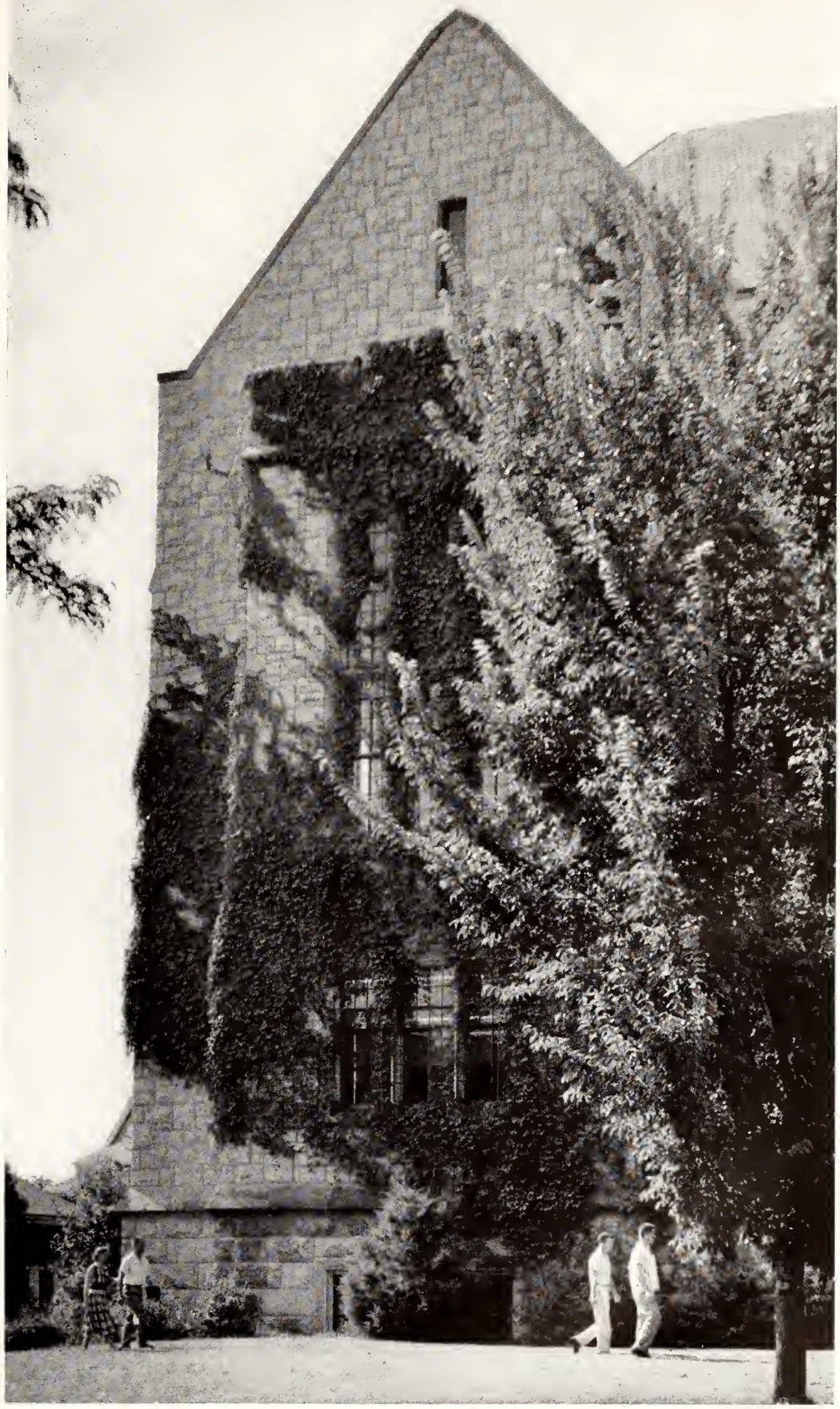

From early morning till late at night students come in and out of the big four floor Farrell library, housing 220,000 volumes, in the heart of the campus.

Focus of campus activity is the "road to the Union" along Vattier drive. Trees in front of K-State's School of Engineering and Architecture (right) shade students on their way to afternoon Coke dates.

Kansas State finally became a University and University Day was proclaimed during the 1959 spring semester. The name was officially changed from Kansas State College of Agriculture and Applied Science to Kansas State University of Agriculture and Applied Science by the state legislature and signed by the governor on March 20.

UNIVERSITY BOOK *One*

Administrative Officials page 28

Student Government page 34

Schools page 40

PRESIDENT

McCain's ninth year at Kansas State is eventful; Four lend assistance to chief

Kansas State's 1958-59 school year, Pres. James A. McCain's ninth here, proved one of the most eventful in history. As the President said, "Each year seems more exciting than its predecessor, and this one was no exception."

President of the University of Montana before coming to K-State, Dr. McCain commented that his job "sometimes makes you feel like a juggler—you have to keep so many balls bouncing in the air at once."

Dr. McCain pointed to a number of accomplishments during the academic year: K-State was one of seven schools allocated funds for nuclear reactors by the Atomic Energy commission; a 650 IBM computer was installed; construction was completed on the Margaret Justin home economics building; and the men's memorial scholarship house was opened. A recreation area at the Tuttle Creek dam site was also initiated. In addition, the Endowment association collected $145,000 in gifts — more than ever before; and over $1 million came from other outside sources. Nearly half of the entering freshmen ranked in the upper fourth of their high school classes.

The three most important phases of the President's job are: 1) educational leadership, 2) interpretation of the institution to the public, and 3) development of support for the institution.

Lending key assistance to the President during the academic year were Herbert J. Wunderlich, dean of students; Albert L. Pugsley, dean of academic administration; Daniel D. Beatty, business manager; and Max Milbourn, the President's assistant.

President McCain likens his job to that of a juggler—its many phases must be always co-ordinated.

President McCain talks to assistants: H. J. Wunderlich, A. L. Pugsley, Dan Beatty, and Max Milbourn.

Mrs. Grace Lindquist has served the President as his personal secretary during his nine years in office.

The only Democrat in the history of Kansas to be re-elected governor is George Docking, Lawrence banker.

REGENTS

Board sets policies for Kansas schools; recommends $15 million building program

The Kansas Board of Regents is a policy-making body for the five state-supported colleges, the school for the deaf, and the school for the blind. On the agenda at its regularly monthly meetings are the budget and building programs, curriculum changes, and authorization of leaves of absence.

Approving a $15 million "crash" building program for colleges and universities, the regents recommended the plan to the 1959 Legislature. Purpose of the program would be to channel funds already ear-marked for building into stepped-up construction to make sure facilities will be ready to meet the needs of rising enrollment during the next 10 years. The Board also recommended the change of the College's name to Kansas State University of Agriculture and Applied Science.

Regents whose terms expired December 31 were McDill Boyd, Ray Evans and L. D. Morgan. Evans was re-appointed. New appointees were Charles V. Kincaid and Leon Roulier.

Board of Regents—TOP ROW: Russell Rust, Tapeka; Clement Hall, Caffeyville; Harry Valentine, Clay Center; Ray Evans, Kansas City; L. D. Margan, Gaadland; Whitley Austin, Salina. BOTTOM ROW: Claude Bradney, Columbus; Hubert Brightan, Tapeka; McDill Bayd, Phillipsburg; George Callins, Wichita.

Faculty Senate—TOP ROW: M. A. Durland, Katherine Lackey, Narman Whitehair, William F. Baehr, Daniel Beatty, A. L. Pugsley, Richard L. D. Marse, Merle Hansen. SECOND ROW: E. M. Gerritz, Daretta Haffman, Paul Yaung, S. Thamas Parker, Jahn A. Jahnsan, Grayce E. Gaertz, Miltan Manuel, Harry D. Anthany. THIRD ROW: Raman J. Verhaalen, M. E. Raville, Miriam Dexter, Glenn H. Beck, Emil Fischer, Gwendalyn Tinklin, E. E. Leasure. BOTTOM ROW: Thamas D. O'Brien, Embert Cales, Harald Howe, W. C. Hummel, Orval Ebberts, William H. Hanstead, Paul E. Sanford, A. D. Weber.

SENATE

Faculty senators form educational policies; approve new plan for retiring staff members

Faculty participation in formulation of educational policies is the aim of the Faculty senate. Policies decided upon by the senate find expression in the academic program, extra-curricular activities, faculty selection, improvement of instruction, and public relations.

1958-59 chairman Roman J. Verhaalen reports approval for a new faculty retirement plan by the Senate. In the past the College had no monetary provisions for retiring faculty members.

Two senators are elected from each undergraduate school and the Extension division, plus one additional senator for each 35 faculty members. Senators are elected for a term of three years and take office the first of April in the year elected.

The Senate has two major committees and three councils—Academic Affairs, Faculty Affairs, Public Relations, Student Affairs, and Athletics—and a number of sub-committees, ranging from graduate study promotion to campus sanitation.

Ex-officio members are the President, the deans of the respective schools, the dean of academic administration, the dean of students, and the head of the campus library.

Chairman of the Faculty senate for 1958-59 is Roman J. Verhaalen, director of Continuing Education.

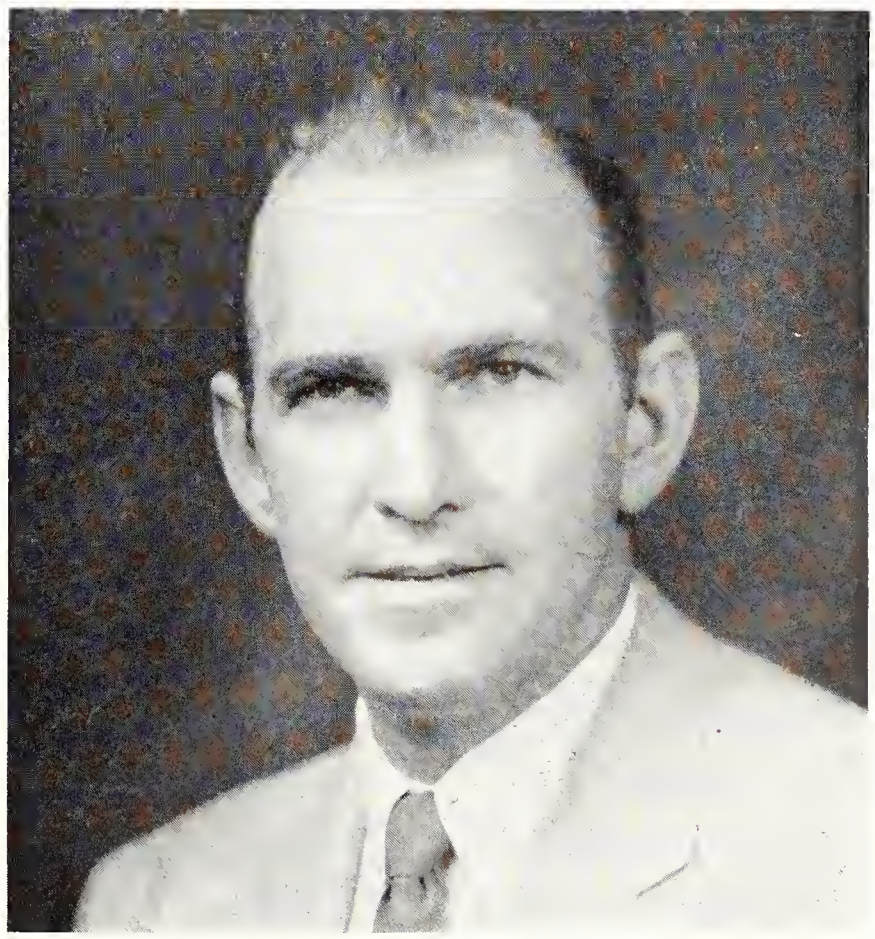

ADMINISTRATION

Staff adds new assistant dean of students, director of research, counseling director

Herbert J. Wunderlich, Dean of Students, gives advice and guidance to students, along with setting student policies. He also advises the Student Governing association.

New Assistant Dean of Students, Ron E. A. Jackson, obtained experience in student problems while at the Counseling Center. In his new position he advises international students and is ex-officio member of Tribunal.

Margaret Lahey, Associate Dean of Students, works for the welfare of women students through Associated Women Students, organized house directors, Panhellenic, and the Interdorm council.

E. M. Gerritz, as Registrar, has started a high school visitation program. Alumni activities are co-ordinated by Kenney Ford.

Administrative Officials—TOP ROW: William F. Baehr, Librarian; Thomas D. O'Brien, Director of Academic Research; A. B. Cardwell, Director of General Research Bureau. SECOND ROW: C. M. Correll, Historian; A. Thornton Edwards, Housing Director; F. D. Farrell, President Emeritus. BOTTOM ROW: Kenney Ford, Alumni Secretary; E. M. Gerritz, Director of Admissions and Registrar; R. F. Gingrich, Physical Plant Superintendent.

←

Deans Ron E. A. Jackson, Margaret Lahey, and Herbert J. Wunderlich work for better student conditions.

Administrative Officials—TOP ROW: K. M. Heywood, Endowment and Development Director; Donald P. Hoyt, Counseling Center Director; Wendell Kerr, Veteran's Service. BOTTOM ROW: Dr. Benjamin Lafene, Student Health Director; Ralph Perry, Comptroller; Chester Peters, Placement Center Director.

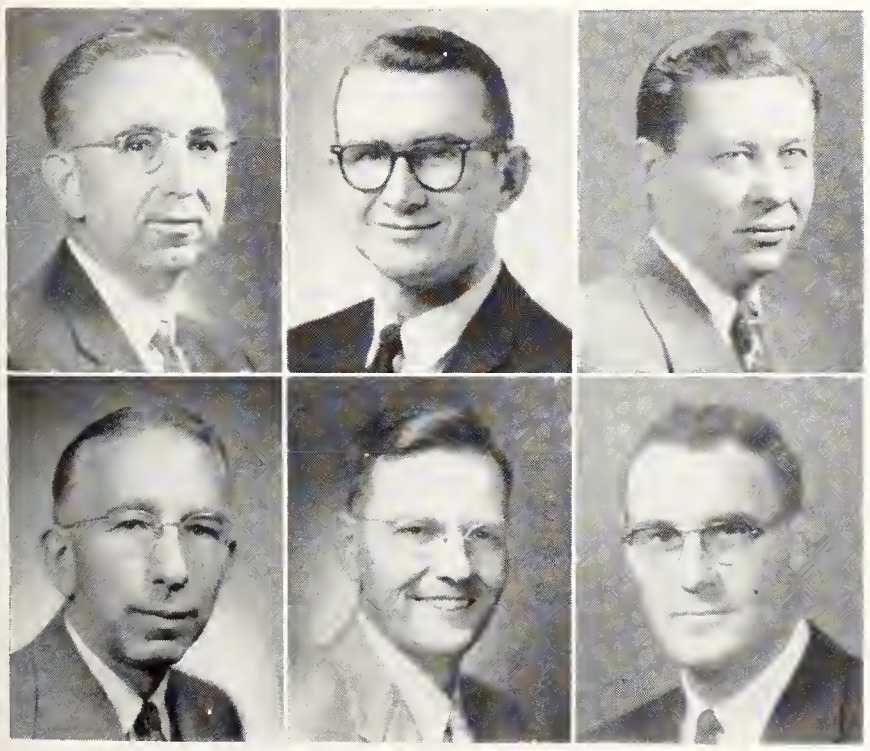

Ralph Perry oversees general business transactions. Maintenance of College buildings is supervised by R. F. Gingrich. Chester Peters finds jobs for students and faculty.

New Director of Academic Research is Thomas D. O'Brien, who works with A. B. Cardwell, head of general research. The entire College history is kept by C. M. Correll, while William F. Baehr manages the 220,000 volume library. F. D. Farrell is President Emeritus, and K. M. Heywood supervises endowments.

A new Student Health Center will facilitate Dr. Benjamin Lafene and staff in their care of students. Student housing and living standards are approved by A. Thorton Edwards. New counseling director, Donald Hoyt, helps students with problems. Wendell Kerr is the special adviser to ex-servicemen.

Chuck Wingert, student body president, is the executive head of student government at Kansas State.

Larry French, Student Council chairman, works with Tom Cour and Winkie Killian in the Union SGA office.

SGA

Chuck Wingert heads campus government; Student Council visits Kansas high schools

The Student Governing association of Kansas State college is composed of three main branches: executive—student body president, legislative—Student Council, and judicial—Tribunal. All students carrying six hours or more are members of SGA. Over 200 students took an active part during the year by working on SGA committees and the Student Council.

Student body president Chuck Wingert handles all SGA correspondence and as an ex officio member of Student Council, must pass all bills made by this group. He was elected in the all-school spring election along with the council members, representing the six schools.

Many high school students were reached by Student Council members in a program that featured several television programs and visits to high schools throughout Kansas. Changing the name of Kansas State college to Kansas State university, putting up permanent signboards on the campus, establishing a bulletin board for the SGA, and publishing a list of faculty members teaching each class were some of the main objectives of the council, headed by chairman Larry French.

Student Council—TOP ROW: Dean Herbert Wunderlich, Chester Peters, George Hooper, Cap Dierks, Gene Westhusing, Phil Wright, Tom Cour, Tom McCune, Gordon Carlson, Martin Apley, Don Schick, Chuck Wingert, Dick Corbin, Richard Weidler, Gene Olander, Carl Austermiller, Larry French. BOTTOM ROW: Gary Luck, Anne Pederson, Lynne Martin, Joanne Taylor, Linda Merritt, Dottie Newton, Winkie Killian, Kathy Schultis, Ron Welling.

Acting on violations of College rules are Tribunal members: Andy Stewart, Phil Warnken, Bill Mollohan, Barbara David, Alberta Curry, Bill Patton, Gordon Smith, Donald Wilbur, and Ralph Dakin.

TRIBUNAL

Judicial body of student government takes action on violations of College rules

Tribunal is the judicial power of the Student Governing association. Six student justices, one from each school, and three faculty justices, appointed by President McCain, make up the body. Justices are nominated by their respective school councils, and their names are submitted for approval from the President. No justice may serve in any other student government office while on the Tribunal. Justices may serve a maximum term of three years.

The Tribunal upholds the Kansas State Honor Code established by the Student Council to promote good citizenship. The group meets once a week to rule on cases of violations of the College rules. Cases are tried behind closed doors unless the defendant requests a public trial. The Tribunal submits its decision to the President for approval and then refers its ruling to the dean of students.

Bill Patton served as chancellor, Barbara David was clerk for the second year, and Andy Stewart was attorney general.

Chancellor Bill Patton guides the case decisions of the eight other 1958-59 K-State Tribunal justices.

Student Council members work late into the night tabulating votes in a student government election.

AWS

Women's council sponsors all-women's day, penny-a-minute night, and voting dicussion

Explaining voting procedure at a discussion is Mrs. Jack Robinson, League of Women Voters president.

"It's a Woman's World" was not only the slogan of all-women's day at K-State, but was a theme that united the Associated Women Students of the College in their attempt to make this a better "woman's world."

Each woman student is automatically a member of AWS. Every 50 women living in an organized house or dormitory are represented by a member on the AWS council. This council, with the aid of committee chairmen and a judicial board, works for the unification and the social and educational welfare of the women students. AWS works closely with Associate Dean of Students, Margaret Lahey, and has jurisdiction over all areas in which Miss Lahey has authority.

Among the new activities of AWS were an orientation program for freshmen dormitory officers, a discussion on voting procedure before the November election, and a plan to affiliate freshmen living in Manhattan with a dormitory corridor. A new fund-raising project was a penny-a-minute night, following the Snowball dance, during which coeds paid for 30-minute extended closing hours. The $195 made on the fees was donated to the Scholarship Housing program.

Climaxing Associated Women Student activities for the year was the annual all-women's day, which included discussion groups, a style show, and banquet.

AWS Council—TOP ROW: Sharan Studer, Sue Fankhauser, Janice Lillig, Gayla Ja Cress, Delsie Craak, Dean Margaret Lahey, Mary Strahm, Mary Ja Mauler, Judy Mai, Ada Church, Danice Adamek, Beverly Bass, Nan Jahnsan. SECOND ROW: Susan Mechesney, Claire Fryer, Maxine Burtan, Lillian Suelter, Allene Cax. THIRD ROW: Barbara Haward, Sally Carney, Virginia Taylar, Caralyn Huber. BOTTOM ROW: Wanda Eggers, Rosemary Martin, Janice McClenahan, Sandra Swansan, Ruth O'Hara, Sharan Anthany.

Apportionment Board—TOP ROW: Betty Britton, H. J. Wunderlich, H. H. Haymaker, Sam Strahm, Norman Hostetler, G. B. Marion; BOTTOM ROW: Chuck Wingert, Sue Mechesney—apportions fees.

BOARDS

Twenty-nine activities receive $200,122 from student fees; board governs publications

The Apportionment board divides student activity fees among campus organizations after requests for funds are made at hearings before the board. For the 1958-59 school year, $200,121.55 was apportioned for 29 activities. Comprising the board are three students selected by the Student Council, three faculty members appointed by the President, and the student body president.

The Board of Student Publications makes policies concerning the Collegian, Royal Purple, and Student Directory. Three student members are elected in the all-spring elections, and three faculty members are appointed by the President. The board employs the graduate manager of Student Publications, Inc., awards contracts, and selects the editors and business managers of the publications.

Reviewing the business policies of the student publications are Board of Student Publications, members, Fritz Moore, Lynn Moxley, chairman Ralph Lashbrook, Sharon Totten, Charlene Strah, and Byron Ellis.

UNION

Plans are made to enlarge student center; Loren Kottner ends fourth year as director

Boasting one of the best programs in the nation, the K-State Union effectively led in campus activities during the 1958-59 school year. Though the Union was only in its third year of use, plans were already made to enlarge the $1,650,000 student-financed building.

Pool sharks take advantage of facilities in the Union games area for friendly competition between classes.

Kottner directs Union four years

Loren Kottner spent his fourth year as director of the Union in 1958-59. He came to K-State before the Union was opened, and spent some 50 to 60 hours in the building each week. His duties include direct supervision of five Union departments—program, maintenance, foods, games, and business. The director got able assistance from program director Ollie White, program advisers Sue Cooley and Barbara Ericson, engineer Clarence Shandy, food service director Merna Zeigler, and accountant Walt Smith. As program director, White coordinated the Union's student activities, working closely with students.

Union facilities serve students

With the Union Governing Board and the Union Program Council leading the way, the Union set the mode for campus leisure time. Facilities included bowling, billiards, ping-pong, ballroom space, meeting space, television, a little theater, a browsing library, and the state room—a snack bar.

Kansas State students listen to the music of the Tommy Dorsey dance band under the direction of Warren Covington at one of the top entertainment programs scheduled by the Union during the school year.

Killing time between classes, Kansas State students catch up on what's new in the Union's snack bar, the State room. K-Staters utilize the state room for coke dates, meetings with friends, and just passing time.

Union director Loren Kottner has been at Kansas State college four years.

Ollie White, program director of the K-State Union, is in his second year.

Union Governing Board—TOP ROW: Ron Jackson, Neil Scott, Larry Foulke, Lowell Novy, Larry Edwards, Loren Kottner, Sam Strahm, Gary Rumsey, Max Bishop, S. T. Keim. BOTTOM ROW: Kathy Schultis, Barbara Huff, Lynn Mechesney, Monne Wills.

Union Program Council—TOP ROW: George Rood, Charles Schreiber, Gene Olander, Sue Cooley, Barbara Ericson. SECOND ROW: Sandra Swanson, Ron Leslie, Joanne Taylor, Lyle Clum, Larry Foulke, Alyce Lambert, Judy Fisher, Kathy Schmidt. BOTTOM ROW: Ken Francis, Bill Harrison, Larry McWhorter, Gil Veconi.

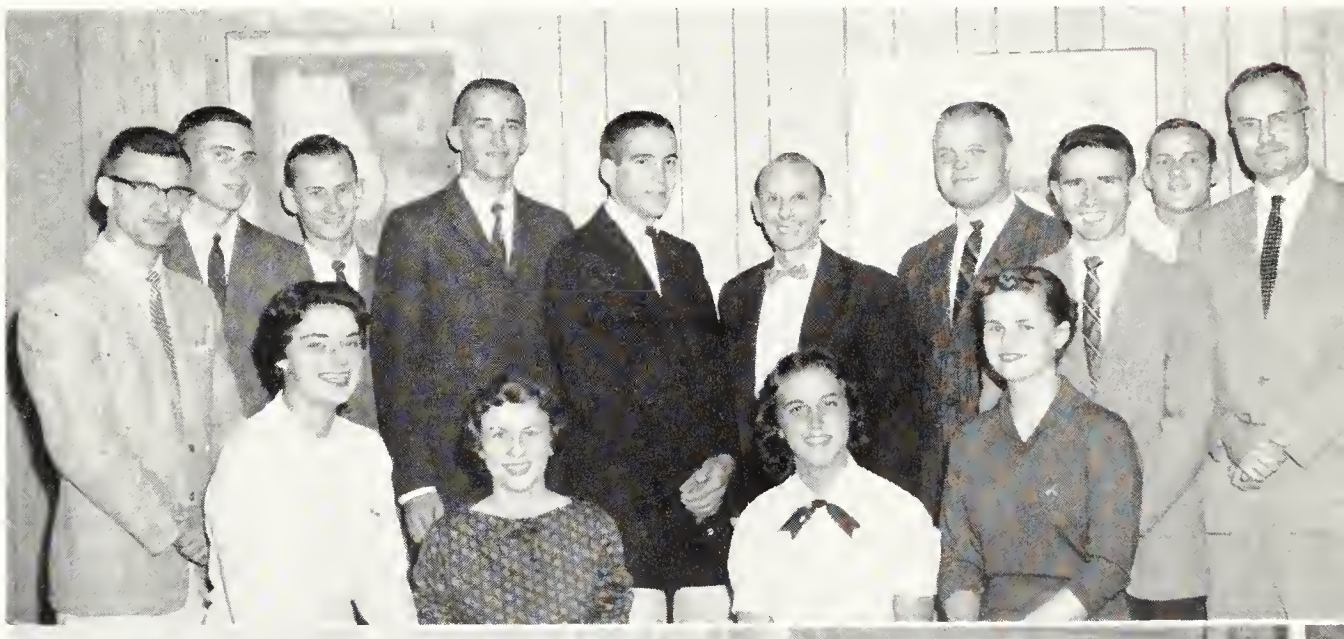

Agriculture Department Heads—TOP ROW: Thomas B. Avery, Poultry Husbondry; Rufus F. Cax, Animal Husbandry; J. A. Hadges, Agricultural Ecanamics. SECOND ROW: Herbert Knutsan, Entomolagy; C. L. Nartan, Doiry Husbandry; Raymond V. Olson, Agronomy. BOTTOM ROW: William F. Pickett, Horticulture; John A. Shellenberger, Flour and Feed Milling Industries.

Dean Arthur Weber and Directors Glenn Beck, Harold Jones, C. Peairs Wilson direct the agriculture program.

AGRICULTURE

Ag school makes changes for the future; K-State faculty in India enlarges to 13

Probably the most lasting and far-reaching events in agriculture during 1958-59 were those least noticed by students or the public. Agriculture school's professors, researchers, and extension educators recognized that a technological revolution has struck.

Work during the year has centered around plans for the future and changes necessary to help students, farmers, and homemakers fit better into the changing world. Many think these plans call for changes in curriculums, research, and extension methods as drastic as the changes that have struck the agricultural industry since World War II.

Ag Honors Program to Begin

New curriculums are to provide students with more general training to fit them for a greater number of services and professions rather than giving them intensive training for one job that may not exist by the time they reach middle age. Also included is an ag student honors program to start in September.

Ag Council—TOP ROW: Kent Worley, Narman Werner, Lowrence Odgers, Gerald Greene, Chester Petersan, Frank Bossi, Donald Marrisan, Walter Burling, Benny Brent, Dwight Jackson, Loy Rhinehort, Stephen Sellers, Laren Issacson, Louis Rasplicka, Kenny Horris. BOTTOM ROW: Bob Jones, Charlie Clikenbeard, Charlie McCune, C. Peairs Wilson, Bryan Barr, Ronold Schultz, Dwight Glenn.

What makes a suburb or any home more attractive than the proper artistic distribution of plants, shrubs, and trees? Prof. Leon Quinlan's horticulture class studies the problems of landscaping and terracing.

Assistant Dean of Agriculture Clyde W. Mullen helps ag students with personal and academic problems.

Another facet of the greatly expanded responsibilities is exchange work, through the U. S. government, in India. The K-State agriculture, home economics, and veterinary science faculty in India has been enlarged to 13.

Meanwhile, 27 faculty members from Indian colleges and universities have been given advanced training on the Manhattan campus. This beneficial program is by contract with the International Cooperation Administration and the government of India.

Weber Returns to India

Head of the entire agricultural program at K-State, Dean Arthur D. (Dad) Weber, was asked to serve for three months with other U. S. scientists and administrators to survey India's needs, and to help officials of India plan for her future. Two other members of the faculty, Dr. W. F. Pickett and Dean E. E. Leasure, were sent on a two-month mission to survey progress of work being done by K-State in India for the U. S. government.

Extension Department Heads—TOP ROW: W. G. Amstein, Agricultural Extension Specialist; Mae Baird, Home Economics Extension Specialist; John M. Ferguson, Agricultural Engineering Extension. SECOND ROW: Paul W. Griffith, Associate Director; Roger E. Regnier, 4-H Club Leader; L. L. Longsdorf, Extension Information. BOTTOM ROW: W. E. Ringler, Assistant Director; Kenneth E. Thomas, Radio Extension; Roman J. Verhaalen, Continuing Education.

Killing and dressing chickens is one of the most important projects of the Farm Poultry Production class.

K-State's student judging teams were very active and successful groups this year. They participated in 15 inter-collegiate contests held, for the most part, in Chicago or Kansas City. A first place in poultry, a second place in crops, and five third-place honors were some of the awards won by the judging teams.

Ag Magazine Receives Award Again

The Kansas State Agricultural Student Magazine, for the second consecutive year, was the only publication in the nation to place in all four categories of the national agricultural magazine contest.

Ag Council is the student governing body of the Agriculture school. Bryan Barr served as 1958-59 president and Dean Clyde W. Mullen was adviser. Ag Week, the Ag Barnwarmer dance, and the Little American Royal continued their traditional roles of furnishing the high points for students in agriculture.

Home Economics students majoring in foods take advantage of Ag school facilities in this meats lab.

ARTS & SCIENCES

School offers two-thirds of College credit hours; builds additions to two buildings

Over two-thirds of the total credit hours earned by Kansas State students this year were in the School of Arts and Sciences. The school's enrollment is the largest on campus with over 2,500 students, and the Education department heads the school with over 1,000 students preparing to enter the teaching profession.

With the abolishment of pre-enrollment second semester, the School of Arts and Sciences inaugurated a system in which students used their own initiative in making appointments with their advisers. The students and advisers worked out tentative proof tickets ahead of semester enrollment. Emphasis was put on plans for long-range advisement.

Acting Dean Paul M. Young is responsible for the academic program in the School of Arts and Sciences. One of his main interests is to improve the quality of instruction by maintaining and filling positions with the most competent faculty members possible.

Honors students discuss classwork with Professor Brewster Rogerson, honors program director.

Working with Dean Young are Orval Ebberts, assistant dean, and John P. Murry, academic adviser.

Kedzie, Eisenhower Get Additions

Construction began this year on additions to two campus buildings. Kedzie hall will have a $375,000 addition and Eisenhower hall will have a $525,000 addition. Both are expected to be completed during the 1960-61 school year. The addition to Kedzie will provide for the expansion of the College Press, more classrooms, and a large photographic

Acting Dean Paul Young, Orval Ebberts, John Murry direct the program in the Arts and Sciences School.

Physics laboratory enables students to work with intricate instruments in conducting experiments.

Students put map making techniques to use as they take map measurements in Cartography laboratory.

Secretarial skills are learned, improved, and put into practical application in Office Practice class.

laboratory, with windows which will allow people to watch students working on pictures.

The Eisenhower addition will actually be a separate building located just north of the present Eisenhower hall and south of the Library. It will house 10 classrooms, each seating 100 students, and a lecture hall seating 300. The large classrooms are being built to accommodate the growing enrollment and the shortage of instructors.

School Improves Honors Program

Dr. Brewster Rogerson, a member of the English department staff, was named director of the improved Honors program which pro-

Arts and Sciences Department Heads—TOP ROW: Donald J. Ameel, Zoology; Alfred F. Borg, Bacteriology; A. B. Cardwell, Physics. SECOND ROW: James C. Carey, History, Government, and Philosophy; Joseph Chelikowsky, Geography and Geology; Earle Davis, English. THIRD ROW: Thomas M. Evans, Physical Education; Finis M. Green, Education; J. A. Hodges, Economics and Sociology. BOTTOM ROW: S. Thomas Keim Jr., Business Administration; Ralph R. Lashbrook, Technical Journalism; Luther Leavengood, Music.

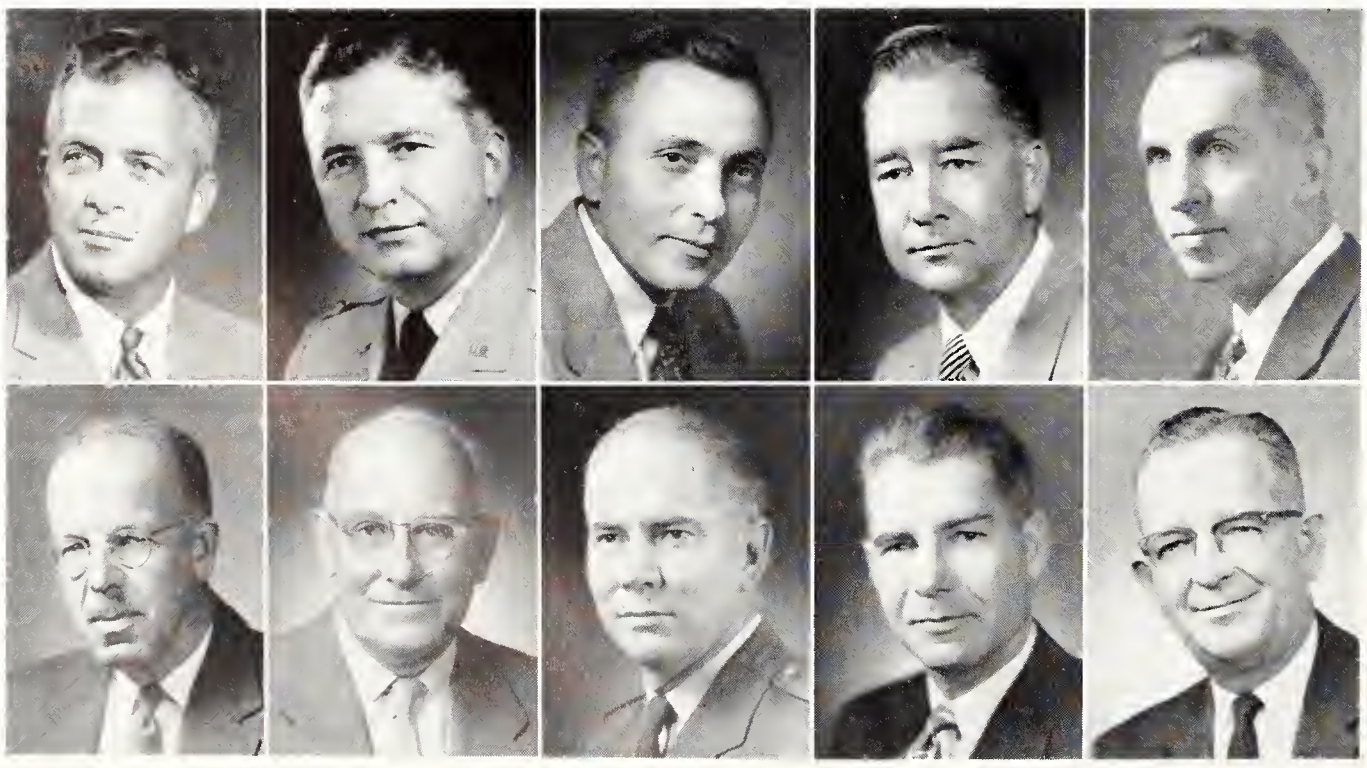

Arts and Sciences Department Heads—TOP ROW: Horace B. (Bebe) Lee, Intercollegiate Athletics; Carl F. Lyons, Military Science; Fritz Moore, Modern Languages; Thomas D. O'Brien, Chemistry; Stuart M. Pady, Botany and Plant Pathology. BOTTOM ROW: Ralph G. Sanger, Mathematics; Donald F. Showalter, Psychology; Gordon K. Stallings, Air Science; Verne S. Sweedlun, General Studies; Forest L. Whan, Speech.

Seniors in education spend many hours student teaching in elementary, junior high, and senior high schools. They receive advice from the class teachers and College supervising teachers who watch them learn.

vides a challenging educational system for top students. Programs of study that fit the individual needs of students are prepared, and these students are given the change to develop to the level of their own capacities. Emphasis is put on special seminars and discussion classroom sessions for these top students.

The Third Annual Arts and Sciences Day was the major project of the 1958-59 Arts and Sciences council. Many Kansas high school students and other visitors viewed displays set up by the various departments at Arts and Sciences Day, November 22. The 20 members of Arts and Sciences council were elected in a general election in the spring by students in the Arts and Sciences school. Dick Kail was council chairman.

Arts and Sciences Council—TOP ROW: Lais Larkin, Charlatte Strah, Robert Annan, Caral Manka, Frances Schwartz, Manne Kay Wills, Al Rader, Dana Cravens, John Nelson, Barbara Huff, Bob Sanders. BOTTOM ROW: Sharon Weigand, Nara Cracker, Pat Myers, Dick Kail, Nancy Irvine, Jack Hatfield, Ann McMillin.

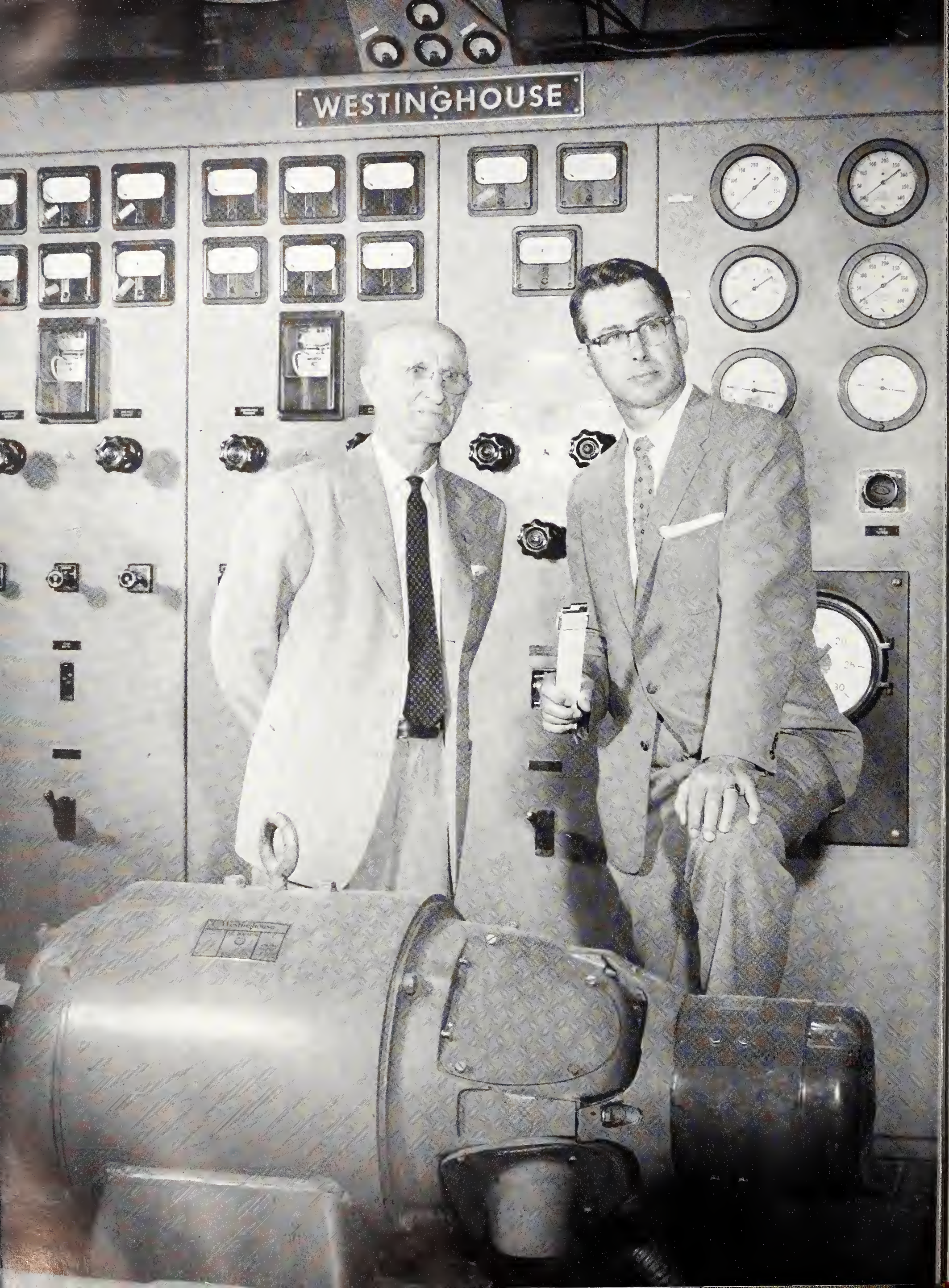
WESTINGHOUSE

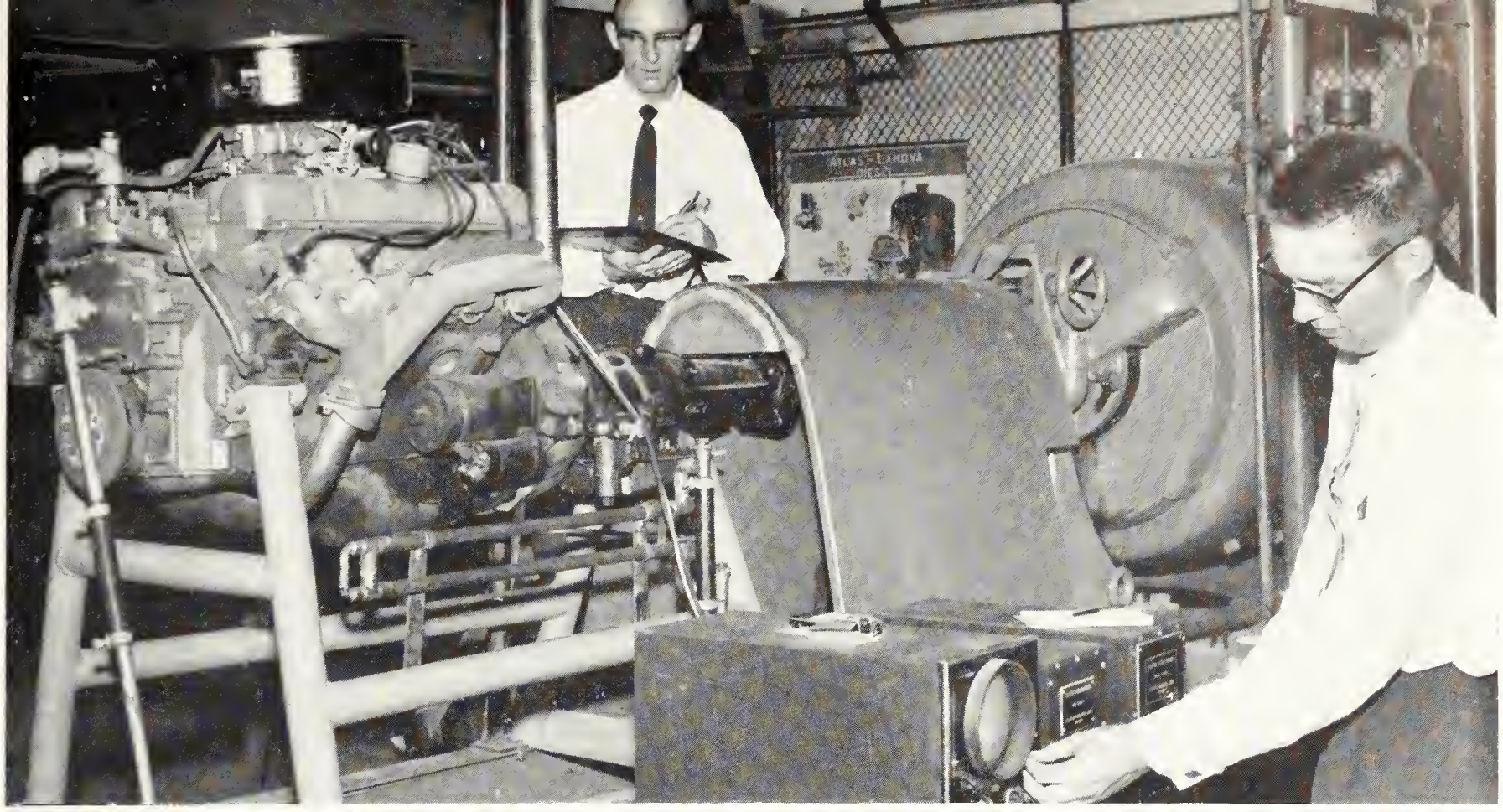

Mechanical engineers test classroom theory in the laboratory. They are testing an automobile engine with a dynamometer to determine the amount of pressure variation on each cylinder using the oscilloscope.

ENGINEERING

School expands during '58-59 academic year, adding department, division, $550,000 wing

Expansion was the key word for the School of Engineering and Architecture in 1958-59. A new department—Nuclear Engineering—and a Division of Engineering and Industrial services were added early in the school year.

M. A. Durland—Dean of the School of Engineering and Architecture, Director of the Engineering Experiment station, and Director of the Division of Engineering and Industrial services—headed the busy school during the year, his tenth at the position.

He received able assistance from Associate Dean Richard Potter, Assistant to the Dean K. K. Gowdy, and Prof. L. S. Hobson, who served as associate director of the Experiment station and the Division of Engineering and Industrial services.

Dean M. A. Durland and Associate Dean Richard Potter head 1958 - 59 engineering activities.

Engineering and Architecture Department Heads—TOP ROW: Emil C. Fischer, Architecture; Leland S. Hobson, Experiment Statian; Russell M. Kerchner, Electrical; W. R. Kimel, Nuclear; Gearge H. Larson, Agricultural. BOTTOM ROW: Reed F. Morse, Civil; Rolph Nevins, Mechanicol; Milton Roville, Applied Mechanics; Gobe A. Sellers, Industrial; Henry T. Word, Chemical.

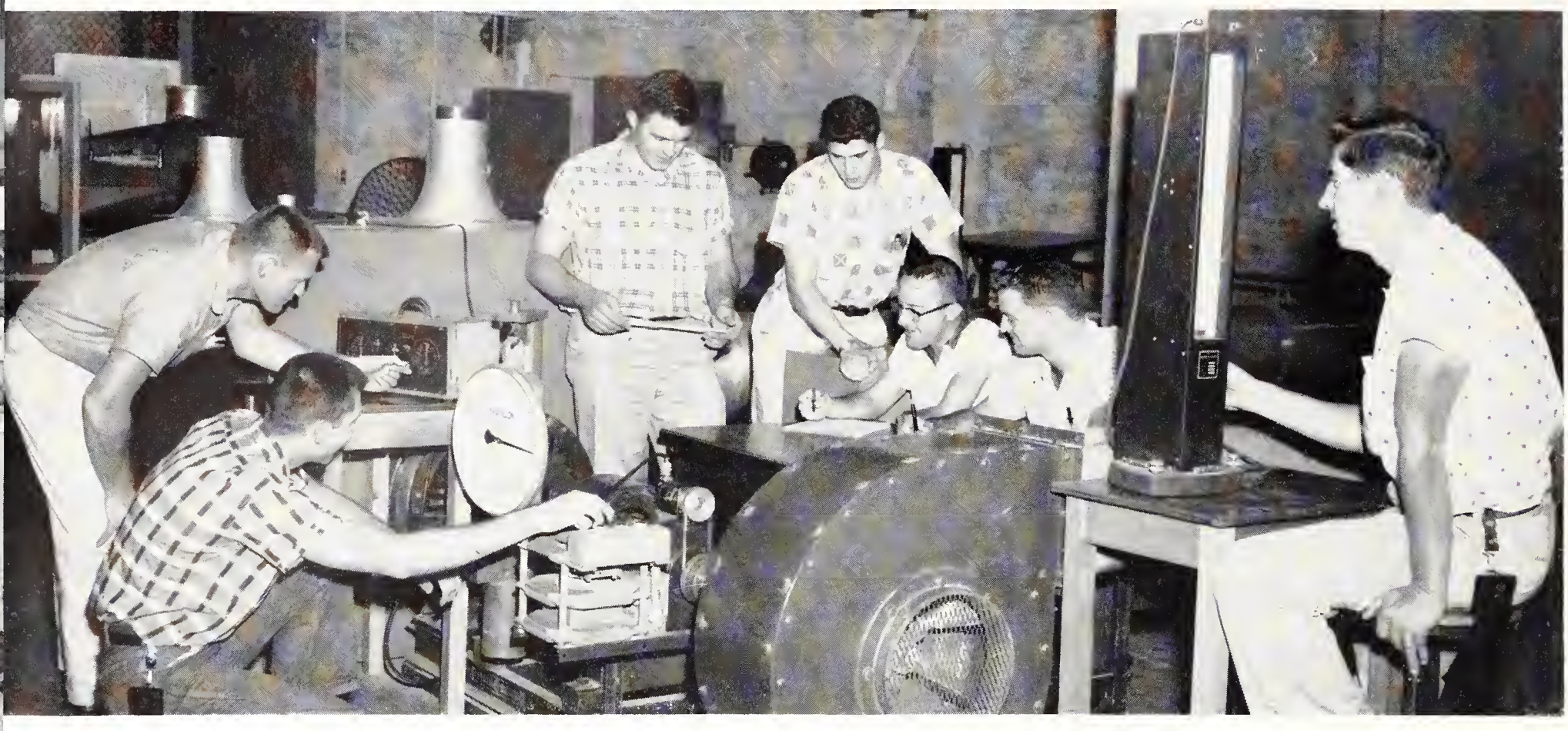

Engineering students gather data in the laboratory, reading the amount of power running a centrifugal fan, and measuring the quantity of air the fan is delivering in application of classroom theory.

K-State students in senior architectural design work toward completion of final presentation drawings.

The school's 155 educators taught approximately 2,000 engineering students during 1958-59 in nine departments. Dr. W. R. Kimel, a member of the engineering staff since 1946, took the job as head of the new Nuclear Engineering department. During 1958-59, there were 115 undergraduate students in the new curriculum. Three full-time staff members taught them.

AEC Grant Aids New Department

During the year, the department was building two sub-critical nuclear reactors. An Atomic Energy commission grant of $91,453 was used in purchasing, designing, and constructing equipment for use by those who are to follow in the Nuclear Engineering department. Though the new department spent the school year in Seaton hall, it anticipated completion of a proposed $280,000 Nuclear Laboratory building.

The new Division of Engineering and Industrial services was begun as a means of coordinating and developing services to engineering groups and industries. L. S. Hobson, associate director of the division, assumed a key role in its functioning.

The division did research related to engineering and architecture. It assisted the state of Kansas in beginning new industries, and it assumed the responsibility of the industrial surveys carried on by the experiment station during the preceding 10 years.

Ag Engineers Get New Quarters

Another highlight of the academic year was the opening of a three-story agricultural engineering wing shortly before school started. The new addition built to the north end of Seaton hall, cost $550,000, and provided ag engineers with adequate quarters for the first time in the school's history.

Dean Durland, aside from other duties, was faculty adviser of the Engineering School council. Bill Harrison, a nuclear engineering senior, was president of the council. Members of the group chosen in the all-school spring elections considered affairs that related to students and student activities. Two members were editor and business manager of the K-State Engineer, official publication of engineering students.

Ralph Scott Heads '59 Open House

"Design for the Future" was the theme of the 1959 Open House of the school. The nine departments and the Military Science department entered exhibits. Open House chairman Ralph Scott, a mechanical engineering senior, was responsible for coordinating all Open House activities.

Assistant to the Dean K. K. Gowdy performs one of his many duties—advising an engineering student.

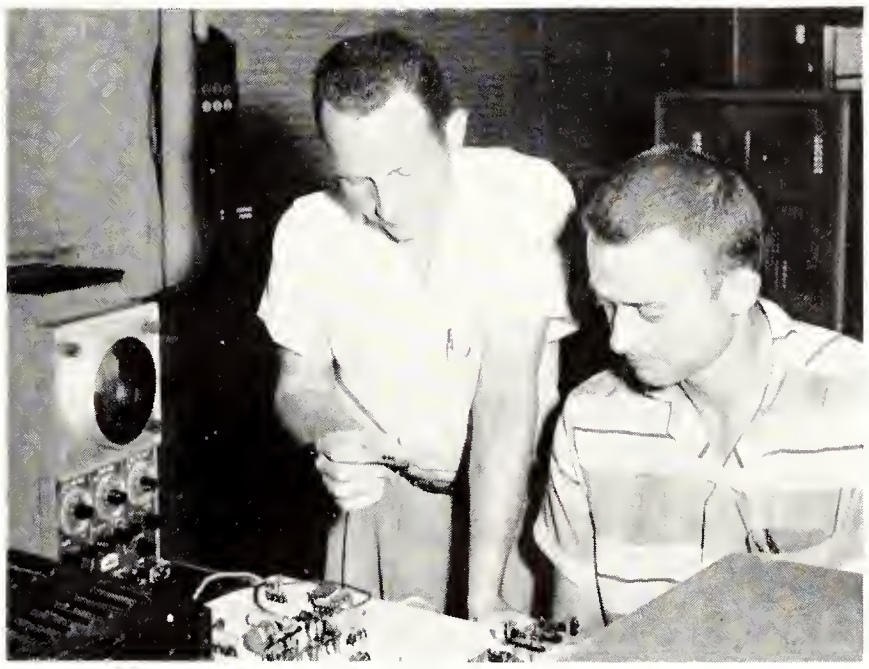

Kansas State electrical engineering students check electronic equipment during a laboratory session.

Engineering Council—TOP ROW: Jay Knox, C. J. Austermiller, Bob Baldwin, Gordon Carlson, Dick Corbin, Charles B. Johnson, Patrick Harkins, George Rood, Marvin Drake, Allen Hjelmfelt, Harold Reichers, John Harri. BOTTOM ROW: Bob Main, Kenneth McCoy, Tom Cour, Bill Harrison, Gene Westhusing, Ralph Scott, Dale Koffman, Marlin Meador, Armin Brandhorst.

HOME ECONOMICS

Six freshmen participate in school's first honors program; building nears completion

In launching its first honors program this fall, the School of Home Economics honored six freshmen in the top five per cent of their class. The purpose of the new honors program is to give the advanced student an opportunity to receive a more intense concentration in her major field and a more wide and general education program.

New Building Is Nearly Completed

The new $1,900,000 Margaret M. Justin Home Economics building is scheduled to be completed this summer. The building will accommodate work now located in four different campus buildings, in bringing the six departments together for the first time. It will be the only structure on campus built with complete centralized air-conditioning. Preliminary plans for the three-story native limestone structure started five years ago, and began materializing at the ground-breaking ceremony September 19, 1957.

Home Economics Department Heads—TOP ROW: Dorothy Barfoot, Art; Dorothy Harrison, Foods and Nutrition; Ruth Haeflin, Family and Child Development. BOTTOM ROW: Alpha Latzke, Clothing and Textiles; Richard L. D. Morse, Family Economics; Grace Shugart, Institutional Management.

Marking her fifth year as Dean of the School of Home Economics, Mrs. Wendell S. Hoffman coordinates the functions of the school and is responsible for curriculum revisions. Assistant Dean Martha M. Kramer's duties include working with students on academic problems and requirements for graduation.

One of the main projects sponsored by the 1958-59 Home Economics council was the

←

Dean Doretta Hoffman and Assistant Dean Martha M. Kramer head K-State's School of Home Economics.

Home Management students prepare to set a table for tea. They are living in a home management house for nine weeks to gain experience in planning and managing household activities on a budget.

This institutional monogement mojor is leorning lorge scole meol plonning os she works in the Union.

Making tasty snacks is just one project of the Foods I closs. Students olso leorn to cook entire meals.

Preparing samples showing correct sewing techniques keeps these women in Demonstrating Construction Processes closs busy. Five other clothing construction courses ore offered by the Clothing deportment.

Home Economics Council—TOP ROW: Margean Westerhause, Sharan Wagner, Shirley McAdams, Lynn Maxley, Kathy Schultis, Barbara DeLange, Warren Quakenbush, Kathy Bryan, Alice McCandless, Janet Scatt. SECOND ROW: Alberta Timm, Caral Sitz, Janice Dahl, Margaret Raffingtan, Mardy Edwards, Kay Nardstrom, Jean Kaerner. BOTTOM ROW: Adelia Jahnson, Dattie Newton.

annual Snowball dance, November 22, at which Bob Boozer was crowned "Favorite Man on Campus," and Joe Gardner, Jim Stockham, Art Grob, and Ben Grosse were named runners-up.

Making up the 22 member council are the presidents of the home economics clubs, chairmen of the standing committees, and elected officers. Janice Dahl was president, and Miss Margaret Raffington was sponsor.

Council Plans Hospitality Day

Hospitality Day is the main spring event of the council. Kansas high school girls are invited to visit the school and its departments in order to become better acquainted with the College home economics program. The council also presents the interest award which is given each spring to one of the home economics clubs. The presentation is based on worthy projects, attendance, and program quality.

A student in Block Printing class touches up a print which was cut from linoleum and mounted on wood.

Students mold decorative pottery pieces of all shapes, colors, and sizes, from clay in Ceramics class.

Jr. AVMA Officers—TOP ROW: Sam Strahm, Bill Pattan, Donald Impsan, Frank Ahrens, Don Witcher. BOTTOM ROW: Bill Grant, David Carnahan, Dick Bowen, Dr. Robert B. Barrett, Stanley Agenbraad.

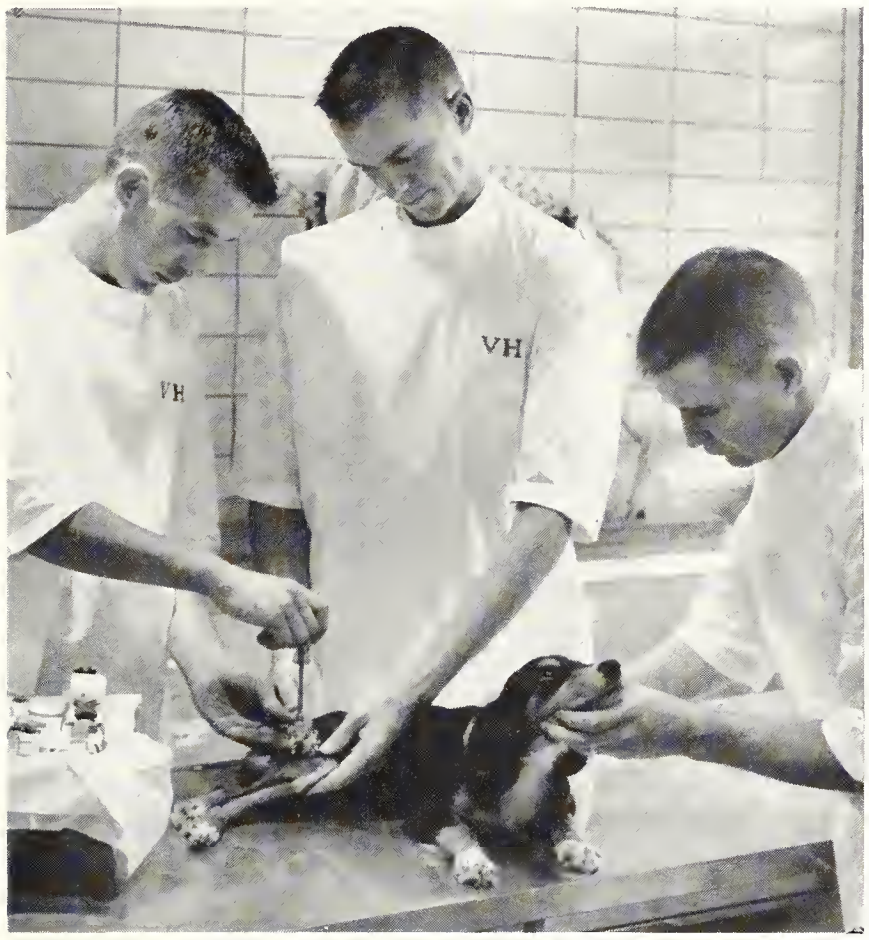

A favor for man's best friend—an ailing canine gets a blood transfusion at the K-State veterinary hospital.

Dr. E. E. Leasure completes 10 years as Dean of Veterinary Medicine. He joined K-State staff in 1926.

Veterinary Medicine Department Heads—Dr. Edwin J. Frick, Surgery and Medicine; Dr. Donald M. Trotter, Anatomy; Dr. Marvin J. Twiehaus, Pathology; Dr. Gravers L. Underbjerg, Physiology.

VET SCHOOL

New degrees offered for first time in 1959; Dean Leasure takes inspection trip to India

K-State's School of Veterinary Medicine offered three degrees for the first time in 1959. One was an M.S. degree in anatomy, and the others were Ph.D. degrees in physiology and pathology.

Other highlights of the 1958-59 academic year included a grant of $47,700 received from the National Institutes of Health in Washington, D. C., which was to be applied toward the remodeling of Burt hall, and the school's second annual open house during the fall semester.

Dean E. E. Leasure, chief administrator of the school, spent the first two months of 1959 inspecting Kansas State's International Cooperation administration technical assistance team in India. During his absence, Dr. J. W. Lumb acted as head of the school.

During 1958-59, there were 273 students enrolled in veterinary medicine, including four women. The school is the only one at K-State which is selective in its enrollment. Students are picked on the basis of pre-veterinary grades, oral examinations, and high school records.

Student governing group of the school is the Junior American Veterinary Medical association. It encompasses all students in the curriculum, and is the counterpart of the American Veterinary Medical association.

GRAD SCHOOL

Graduate council elects members first time; approves Ph.D., Master's degree programs

The Graduate council formulates and reviews policies concerned with graduate study. Dean of the Graduate school and nine graduate faculty members elected by the graduate faculty to represent each academic school and major area of graduate study compose the council.

In 1957, the council was designated as the executive committee of the graduate faculty, and this year, for the first time, members were elected instead of appointed.

New programs leading to the Master's degree were approved in anatomy, geography, philosophy, and regional planning. Also, new Doctor of Philosophy programs were approved for chemical engineering, zoology, pathology and physiology in veterinary medicine, and electronics in electrical engineering.

Graduate Council—TOP ROW: G. E. Fairbonks, M. J. Twiehous. SECOND ROW: D. B. Porrish, Fritz Moore, Finis M. Green. BOTTOM ROW: P. E. Sonford, Dorothy Horrison, Horold Howe, A. M. Guhl. Not pictured is E. G. Heyne.

During the year the Graduate Seminar and Lecture series was established in the Graduate school. The purpose of this program is to bring to the Kansas State campus outstanding scholars in various fields, whose visits will challenge, stimulate, and instruct faculty members, graduates, and advanced undergraduate students.

Dean of the Graduate school for the thirteenth year and chairman of Graduate council is Harold Howe.

Taking his two-hour final master's oral examination is this student. Next the committee will vote on him, and send its report to Dean Howe. He must receive a three-fourths majority vote to pass.

Home Economics faculty members gather in the Union for a special Christmas dinner. Such functions, common to the various departments, encourage faculty families to become acquainted with one another.

A night out for bowling is enjoyed by departmental league bowlers in the Union's modern new alleys.

FACULTY

Staff members socialize, get acquainted during varied extra-curricular activities

This year there was an expanded program of "extra-curricular" activities for faculty members. New programs were weekly faculty luncheons and the women's play night in Nichols gymnasium.

The College social club, an organization for faculty women and wives, featured Ann Pillsbury at its opening session and also gave a dinner to which the men were invited.

The Faculty Folk Dance club meets once a month in Umberger hall for an evening of fun and relaxation. Other extra-curricular activities include departmental gatherings, bowling, and workouts in the gymnasium.

Housing at Kansas State university expanded this year as the first memorial scholarship house housing 45 men and two new married student apartment buildings for 48 families were opened. Work also continued on the first men's dormitory for 600 students, and plans were made for another scholarship house to be ready for use during 1960.

ORGANIZATIONS BOOK Two

Greek Housing	page 64
Independent Housing	page 100
Honoraries	page 121
Religious	page 139
General Clubs	page 152

Hawaiian music entertains guests at a party given by Alpha Tau Omega fraternity, a member of IFC. This is typical of many costume parties at various K-State organized houses throughout the school year.

FOUR COUNCILS

Coordinate Greeks, pledges, dorm-dwellers

Four councils co-ordinate activities for the women's residence halls, sororities, fraternities and Greek pledges. These are the Interdorm council, Panhellenic council, Interfraternity council, and the Interpledge council.

The Interdorm council strives to create unity, and establishes policies for the women's halls. This council consists of 13 representatives and Dean Margaret Lahey, sponsor. Deanna Swift was president this year. Projects included presentation of a scholarship cup.

To promote good relations among the sororities, scholarship, and high standards are the purposes of Panhellenic council. Under president Alberta Timm, major changes in the rush rules were made and a quota limit on memberships was set. Mary Frances White acted as sponsor as the group worked on Rush Week, Homecoming, Greek Week, and the Panhellenic teas.

To co-ordinate and represent the K-State fraternity system is the purpose of Interfraternity council. Garry Lassman was president and V. D. Foltz was faculty adviser. Projects for the 44-member group included Greek Week, Rush Week, and a foreign students' Christmas party.

Pledge problems are under the jurisdiction of the Interpledge council, which was headed this year by Don Johnson. Dr. Charles Goetzinger supervised as the group planned such projects as scholarships, and the Interpledge dance. The 32 members worked for closer ties among all fraternity and sorority pledges.

Interdorm Council—TOP ROW: Mrs. Mory Gibson, Down Shonnon, Kothy Crouch, Corol Dickerson, Kothy Reeves, Beverly Richordson, Donno Duncon. SECOND ROW: Myrna Roberts, Deanno Swift, Betty Moi, Joy Willioms. BOTTOM ROW: Sandra Brookover, Rogene Dovis, Shirley Johnson.

Panhellenic Council—TOP ROW: Sue Shriver, Lou Ann Hollinger, Irene Carter, Irene Mangelsdorf, Betty King, Alberta Timm, Harriet Harwick, Mary Sue Schroeder, Lorene Ritts, Varena Blattner. SECOND ROW: Nancy Wantland, Charlene Thouvenelle, Mary Frances White, Margaret Lahey, Ilene Davey, Carolyn James. BOTTOM ROW: Barbara Gentry, Sarah Heitman, Carolyn Humburg, Bev Reinhardt, Mary Jo Moriconi.

Interfroternity Piedge Council—TOP ROW: Martha Steps, Mary Kennedy, Barbara Goddard, Patti Prentup, Mary Hall, Bill Enright, Marjee Stoll. SECOND ROW: Grcce L. Wallace, Steven E. Wright, Don R. Johnson, Don Moehring, Emmett E. Allen, Thyra Krauss. THIRD ROW: Norval D. Bixby, Mark J. Dreiling, Ross R. Freeman, Steven R. Kingsbury, Robert J. Beattie, Greg P. Schmidtlein, James C. Munden. BOTTOM ROW: Jimmy R. Fairchild, Don A. Rhoads, David Waolfolk, Harold S. Beighley, Lawrence L. Dorgan, Donald L. Woofter, Bruce R. Brauer, James J. Stone.

Interfraternity Council—TOP ROW: Larry L. Figgs, Don F. Morton, Jerry R. Pettle, John R. Erbert, Gilbert D. Helling, Dennis L. Zitterkopf, Ronald D. Lutz, Bob Suttles. SECOND ROW: James D. Bassett, Raymond E. Meyer, Ray W. Ely, John A. Cowan, Kenneth D. Heidebrecht, Donald P. Jennison, Charles H. Butler, Bruce L. Stover. THIRD ROW: Jim R. Dicken, V. D. Foltz, Joe Kashner, Dayton Koch, Roger D. Wolfe, Garry W. Lassman, Harlan W. Oltsen, Ritchey P. Woods, Larry E. North. BOTTOM ROW: James P. Lindsay, H. Duane Saunders, Donald A. Shore, George E. Beck, Glenn E. McGinnis, R. James Henderson, Dwight N. Jacksan, Jim Lisher.

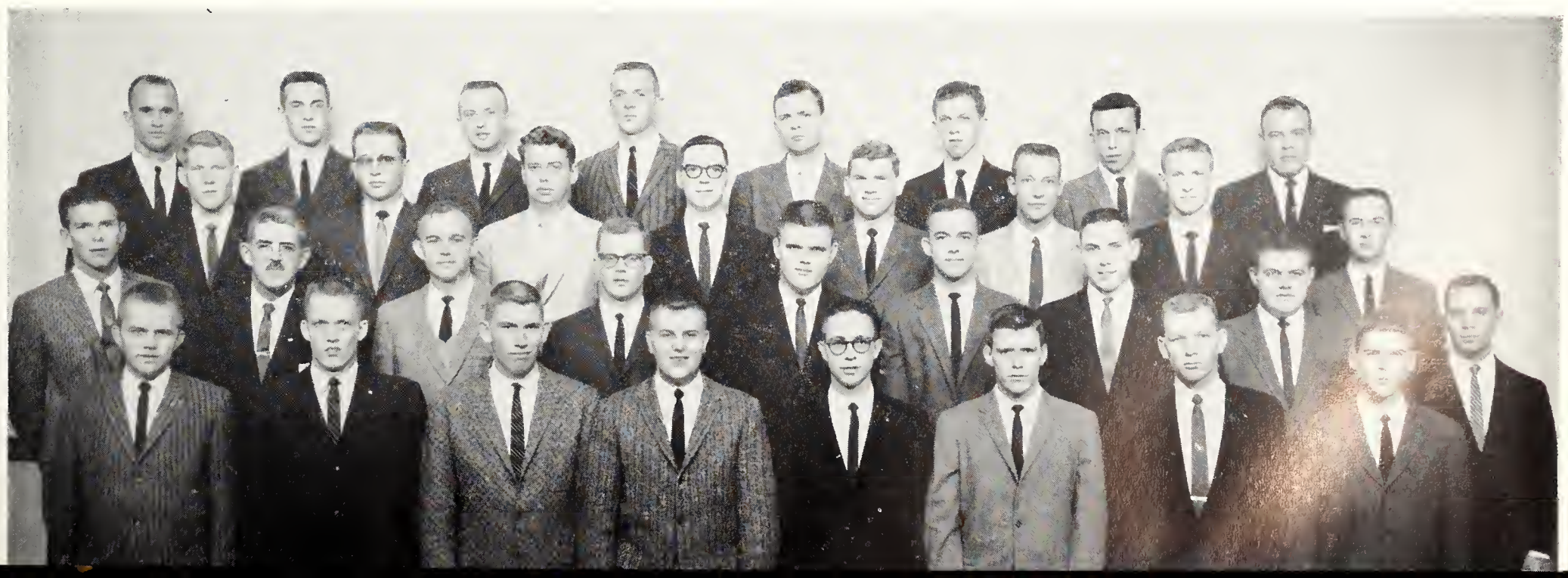

Alpha Chi Omega—TOP ROW: Mrs. Cheryl Clingan, Joy Allen, LaDonna Ackerman, Kay Anderson, Polly Armstrong, Jean Bartley, Marijoe Bestgen, Kaylene Blecka, Karen Bramen, Bonnie Callaway, Irene Carter, Connie Lee Dick. SECOND ROW: Sally Jo Dickey, Phyllis Dolecek, Emma Lou Douglass, Judy Dreiling, Wanda Eggers, Sharon Frick, Nancy Fuller, Sue Greiveldinger, Ellen Grimsley, Helen Habernigg, Pat Hunter, Janice Jaax. THIRD ROW: Sandra Johnson, Alice Hunton, Pat Knight, Judie Kroell, Sharon Knott, Emmalea Magruder, Susan Mendlick, Carolyn Moate, Ruth O'Hara, Arnita Otte, Vivian Patterson, Kay Peerson. FOURTH ROW: Marcia Petracek, Mary Pettijohn, Betsy Proudfit, Sandra Radotinsky, Virginia Railsback, Jean Reehling, Arlene Richardson, Mary A. Riordan, Jane Rogers, Janet Scott, Jeanette Shepherd, Judy Simmons. BOTTOM ROW: Kay Slade, Shirley Smith, Helen Splichal, Beulah Statts, Sara Sylten, Jean Turner, Sharon Wagner, Grace Wallace, Pat Webber, Gwen Wess, Margean Westerhouse, Vera Wierenga, Ruth Zweygardt.

ALPHA CHI OMEGA

Ninety chapters
Founded DePauw university 1885
Gamma Zeta chapter established 1947
President: Emma Lau Douglass

Builds new house, places second in grades

Good news frequented the Alpha Chi Omega house this year as plans were completed for a new, $165,000 dwelling northwest of the campus. The house, designed by the father of an Alpha Chi, will house 52 women. Members hope to move in by fall. The front of the house will be accented by cedar and green paneling to represent Alpha Chi colors.

Socially, the chapter honored its new housemother, Mrs. Cheryl Clingan, at a special tea, entertained at the annual Christmas party, and went Christmas caroling at hospitals. Kay Slade was Barnwarmer Queen attendant.

Members still had time to bring their grades to second place among sororities last spring.

Alpha Chi Omegas, now living at 615 Fairchild terrace, will soon move to a new house northwest of the College.

ALPHA DELTA PI

Wins 1958 Y-Orpheum, has Blackfoot royalty

Alpha Delta Pi teamed with Phi Delta Theta to place first in the 1958 Y-Orpheum. The social year of ADPi was highlighted by a Christmas party and spring formal. Members also set up a crippled children's philanthropy.

Queen Bonnie Coons and attendants, Julie Newcomer and Barbara Ball, reigned at the ATO-Sigma Nu Blackfoot-Whitefoot formal. Bea Purcell and Karen Kelso were Homecoming and Barnwarmer queen attendants. ADPis were active in honoraries including Mortar Board, Chimes, Phi Kappa Phi, Alpha Lambda Delta, and Phi Alpha Mu.

Alpha Delta Pi, world's oldest secret society for college women, makes its home at 518 Sunset avenue.

Eighty-one chapters
Founded Macon, Georgia 1851
Alpha Eta chapter established 1915
President: Caroline Harkins

Alpha Delta Pi—TOP ROW: Mrs. W. P. Dunagan, Karen D. Alstrom, Barbara J. Anderson, Reta J. Anglemyer, Sandro J. Backman, Barbara E. Ball, Virginia J. Baxter, Mary J. Beach, Barbara Beckenhauer, Paula H. Behrmann, Betty A. Benson, Jane E. Berger. SECOND ROW: Jeanne S. Booth, Bonnie L. Coons, Connie L. Cristler, Janet Dawdy, Marcia S. Dawson, Nancy A. Deem, Judith S. Ericson, Martha A. Evans, Louise H. Fagar, Carol Faulconer, Helen H. Foltz, Emmo L. Forbes. THIRD ROW: Claire Fryer, Marilyn J. Fryhofer, Suzanne Garrison, J. Sue Gaston, C. Diane Gentry, Sheron L. Gould, Peggy Griebat, Barbara J. Griese, Carole A. Hall, Mory M. Hall, Judith L. Harbaugh, Caroline A. Horkins. FOURTH ROW: Elinor A. Heaton, Lou A. Hollinger, Karen J. Howell, Carol A. Hudiburg, Carol L. Jensen, Mina E. Jones, Karen K. Kelso, Elizabeth A. Kempthorne, Sharon L. Krueger, Carol A. Lala, Doris A. Lyon, Sandra L. Maple, Billie McGee. FIFTH ROW: Joan M. McGinty, F. Ann McMillin, Janyce L. Miller, Annette L. Morss, LaDonna K. Moyer, Mary A. Mueller, Julee A. Newcomer, Dorothy A. Newton, Katherine H. Nieman, Karen J. Oldham, Merrilyn J. Olson, Paula A. Pangburn, Barbara F. Parret. SIXTH ROW: Nancy J. Paulsen, Bertie L. Powell, Karen J. Pottorff, Carolyn K. Pults, Valeta R. Purcell, Shelby J. Reaugh, Charlotte S. Riley, Mary L. Scott, Margaret B. Shannon, Patricia R. Shannon, Marnell Shreve, Mary A. Simpson, Helen A. Smith. BOTTOM ROW: Marcia R. Smith, Julia S. Stafford, Nan P. Stafford, Mary M. Sullivan, M. Jeanne Sylvester, Barbara J. Train, Susan True, Helen R. Varney, Mary D. Watson, Linda D. Williams, Sandra A. Wilson, Nancy M. Winter, Joan Windscheffel.

Alpha Xi Delta—TOP ROW: Mrs. B. R. Thorpe, Susan Abrahams, Sharon Adrian, Ann Anset, Elaine Arnote, Kroyla Ball, Charlotte C. Boley, Pat K. Brannin, Rosanne Breymeyer, Ann Brownell, Sharan Burt, Nancy Butcher. SECOND ROW: Mary K. Churchill, Rosemary Cloe, Marilyn Coleman, Darlene Couch, Barbara Denholm, Linda Dicken, Carol Dickersan, Peg Dadson, Marian Douglas, Patsy Dunning, Diane Endicott, Carol Essmiller. THIRD ROW: Judith Farrand, Linda Felton, Ann Fox, Dee French, Pat Fuller, Scotty Gates, Judy Hahn, Marilyn Hanna, Barbara Herzog, Virginia Herzog, Carolyn Humburg, Fern Jahnke. FOURTH ROW: Nancy Kirk, Sharon Knox, Sharon Linville, Saundra McDaniels, Margaret McKnight, Sondra McQuillan, Jan Madsen, Jackie Mall, Rose Mary Martin, Laretta Mizell, Jane Nelson, Nancy Nickelson. FIFTH ROW: Roberta Oppie, Mary Ann Pearce, Judy Perine, Marlene Pinkham, Orva L. Richardson, Kathryn Rudolph, Barbara Schlatter, Sue Shriver, Barbara Smiley, Karen Smith, Judy Stark, Pat W. Steinhauer. BOTTOM ROW: Kayla Stover, LaVonne Tawney, Anne Taylor, Jane Taylor, Janice E. Taylor, Ruth V. Van Sickle, Charla Vinckier, Sandra Walker, Mary Welsh, Jean Wisecup, Ruth Woelhoff, Roberta Wray, Sonnie M. Wurster.

Eighty-eight chapters
Founded Lombard college 1893
Alpha Kappa chapter established 1922
President: Jan Madsen

New furnishings decorate the interior of the Alpha Xi Delta chapter house, located at 601 Fairchild terrace.

ALPHA XI DELTA

Wins 1958 Sing, Military and Pretzel Queens

Alpha Xi Delta sorority increased from 56 to 71 members this year. Congratulations go to Alpha Xis for Pretzel Bowl Queen Sharon Knox, Military Ball Queen Roberta Wray, and for placing first in the 1958 Interfraternity Sing and third in Y-Orpheum.

Activities and social events also kept the Alpha Xis busy. Members were president of Frog club, on Integrity party executive council, and Y-Orpheum executive secretary. At the top of their social calendar were the annual Pink Rose formal, special mothers' and fathers' weekends, and an alumnae dinner.

CHI OMEGA

Has Homecoming Queen, third in Y-Orpheum

Seventy-five Chi Omegas began the year with the chapter's annual Hay Hop. More excitement was in store when Kaydene Dashen was elected Homecoming Queen. During the year members participated in Chimes, Mortar Board, and Phi Kappa Phi. A Chi Omega was secretary of Student Council, another a cheerleader, and three members were on Union Program Council.

Other social events were the spring formal, Christmas house party, Dad's and Mom's weekends. Chi Omega-ATO tied for third in the 1958 Y-Orpheum. The Chi Os ended their year by presenting a social science scholarship award to an outstanding graduating senior.

Chi Omega chapter houses, like the Kappa Alphas' at 1803 Laramie, are found in 41 states across the country.

One hundred twenty-two chapters
Founded University of Arkansas 1895
Kappa Alpha chapter established 1915
President: Judy Pringle

Chi Omega—TOP ROW: Mrs. Marie Trego, B. Jane Adams, Betty Baird, Floy L. Baldwin, Merry Gay Bankey, Cathy Barber, Beverly Bass, Carolyn J. Bauer, Jane Beach, Doris Binger, Lois Bones, Barbara Burnes. SECOND ROW: Billie Campbell, Kay Chamness, Carol Clark, Mary Jo Cochran, Jo Ellen Cooley, Prestene Cozart, Kathryn Crouch, Margaret Crouch, Kaydene Dashen, Jo Edwards, Margene Edwards, Diana Forsyth. THIRD ROW: Martha K. Friedel, Suzanne Gerber, Ruth A. Glendening, Jacque Glover, Barbara S. Goddard, Susan K. Hamlin, Marilyn Hansen, Sonja Hanson, Mary B. Hofmann, Vicky Holmstrom, Jeneane Hubert, Carolyn James. FOURTH ROW: Sharon Keif, LaDonna Keller, Betty King, Dolores Kranz, Marlyn Kratzer, Marsha Legg, Ardith Lehman, Paula Lehmann, Judy Lewis, Sara B. Lewis, Marilyn Mann, Rebecca McArthur, Ruth A. McCune. FIFTH ROW: Brenda L. Miller, Jerre J. Miller, Carolee Moore, Barbara Nichols, Peggy J. Ogan, Maren Paynter, Judy Pringle, Mary Pruitt, Myrna Roberts, Reatha Roberts, La Reta Royer, Joey Saunders, Carol A. Sitz. BOTTOM ROW: Carolyn Smith, Marti Smith, Patricia J. Steele, Ann Steiner, Janie Stivers, Linda Stout, Sandra Swanson, Sue Tanner, Joanne Taylor, Peggy Tholl, Annette Tighe, Virginia Von Riesen, Patti J. Zajic.

Clovia—TOP ROW: Mrs. Katherine Jahnsan, Mary J. Atchisan, Judith A. Bowers, Varena Blattner. SECOND ROW: Janice E. Callins, Gayla Ja Cress, Ilene M. Davey, Margaret M. Dickenson. THIRD ROW: Danna Mae Fax, Geraldine L. Fritz, Pat Gaings, Nancy C. Harden. FOURTH ROW: Jeannine A. Jones, Judith L. Kettler, Thyra S. Krauss, Caralyn M. Lynch. FIFTH ROW: Janet Macy, Lau Ann Meyer, Marjean A. Meyers, Caralyn Pickens. SIXTH ROW: Sheryl A. Osbarn, Janet M. Rabinsan, Martha Samuelsan, Karen N. Simpsan. BOTTOM ROW: Beverly J. Sims, Rasalie J. Ward, Ranel Yast.

CLOVIA

Sorority changes rush from spring to fall

Major revisions were made in Clovia's rush system this year, the most important of which was the time, which was changed from spring to fall. Scholarship was important to new and old members alike, with eight of the 26 holding scholarships. Further emphasis was placed on high academic records by the alumnae who honored the members with outstanding grades.

Clovia can boast of officers in various campus organizations, including FTA, Kappa Phi, and Collegiate 4-H. Others participated in such organizations as Alpha Lambda Delta, Mathematics club, and Phems. Two girls received especially high honors. One was awarded the Santa Fe scholarship at the National 4-H Club Congress and the other is an International Farm Youth Exchange delegate in Brazil.

Although the women share domestic duties in the cooperative house, they still had a busy social schdule, which included seasonal parties, teas, a formal dinner-dance, and a weekend visit from the Minnesota Beta chapter.

Three chapters
Faunded Kansas State college 1931
Alpha chapter established 1931
President: Beverly Sims

Members of Clovia, former 4-H club members, share domestic duties of the chapter house at 303 N. 16th.

DELTA DELTA DELTA

Claims three club presidents, Flushbowl Queen

Bringing honors to Delta Delta Delta during the year were Judy McAlister, Flushbowl Queen; Barbara Howard, Marilyn Hetzer, and Juanita Wille, attendants to the Homecoming, Military Ball, and Barnwarmer queens.

The presidents of Associated Women Students, Purple Pepsters, and Putnam Scholars, and a cheerleader were Tri Delts. Members were also active in Mortar Board, Chimes, K-State Singers, Apportionment Board, and Student Council. Social activities included the annual Firebug party and the Delta formal.

Looking closely, one can see the 24 deltas inscribed on the Delta Delta Delta house with the crescent drive.

One hundred three chapters
Founded Boston university 1888
Theta Iota chapter established 1915
President: Dee Anne Oberg

Delta Delta Delta—TOP ROW: Mrs. C. A. Thomas, Linda L. Ate, Rasalie A. Austin, Dee A. Baker, Kay W. Baldersan, Darla Barb, Judith K. Bauersfeld, Claudia H. Beatty, Mateele L. Blessing, Danna R. Bayer, Caralyn E. Britton, Sally M. Carney. SECOND ROW: Vicki M. Chegwidden, Lenita Childers, Mary F. Clark, Caralyn J. Cook, Janice L. Cook, Diane Caufal, Caralyn Davidson, Patricia Dawe, Janice K. DeVare, Carol Exline, Janice Farbes, Linda M. Frey. THIRD ROW: Jane F. Fultan, Caral J. Gaede, Patsy N. Garner, Suzanne W. George, Kay E. Gibbs, Harriet J. Harwick, Caral J. Hawks, Kay A. Henning, Marilyn H. Hetzer, Martha L. Harstman, Barbara J. Haward, Joanne Jacabs. FOURTH ROW: Darathy C. Johnson, Jacquie C. Johnson, Judy A. Janes, Sharon R. Janes, Maryanne Keller, Alyce F. Lambert, Marlene R. Lindell, Judith A. McAlister, Jane McCaslin, Victaria A. Merrell, Linda Merritt, Joan E. Moore. FIFTH ROW: Brenda C. Nichols, Dee A. Oberg, Shirley R. Ovesan, Anne D. Pedersan, Judith N. Peebles, Joan E. Perry, Susan G. Petersan, Patricia L. Prentup, Joyce Rector, Jeanette Robsan, Sharon E. Robsan, Patricia J. Rogg. SIXTH ROW: Nancy L. Ross, Mary S. Schmedemann, Kathryn A. Schmid, Mary Sue Schroeder, De Ann Seaman, Darathy L. Serrault, Gayla L. Shoemake, Karen S. Stanley, Betsy Stapf, Caral D. Stewart, Sharon K. Stiles, Lillian E. Suelter. BOTTOM ROW: Marjorie R. Suelter, Marilyn L. Summers, Karen K. Swanson, Virginia Taylor, Harriet C. Tedrow, Jane E. Venard, Janet A. Viar, Phyllis D. Walker, Marcia Watt, Ann R. Weelborg, Sharon S. Weigand, Juanita R. Wille, Barbara Wulf.

Gamma Phi Beta—TOP ROW: Mrs. Gertrude Stuart, Helen Anderson, Sharon L. Anthony, Janet Applebee, Betty Artley, Deanna Atkinson, Judy A. Barnaby, Gwendolyn Beauchamp, Ferol Beck, Mary L. Beisecker, Zona Bolton, Dorothy Boone. SECOND ROW: Barbara Brown, Linnea A. Brown, Betsy Burnham, Janet Claycomb, Jacqueline J. Cammerfard, Charlene Cox, Linda B. Creamer, Elaine L. Donielsan, Janice Dahl, Martha J. Diepenbrock, Mary H. Eaton, Janet S. Elliott. THIRD ROW: Patricia A. Farrow, Sybil M. Foster, Sharon Frodin, Donna F. Geis, Doris K. Geis, Dixie L. Good, Dorothy L. Groomer, Judy Hafford, Sarah Heitman, Orvilla Homer, Walta L. Hoover, Janice Horsch. FOURTH ROW: Karolyn K. Insley, Patsy Kahrs, Joy Kean, Jean A. Koerner, Judy Koerner, Gracella Lane, Betty J. Larkin, Linda Lee, Margaret A. Lockert, Katherine Martin, Marilyn Miller, Charlene Murphy. FIFTH ROW: Alice McCandless, Aura E. McConnell, Rebecca McMahon, Carole Nichols, Caroline Preddy, Pat A. Rader, Lorene E. Ritts, Nedra Ross, Sandra D. Ruggels, Eleanor J. Saylor, Carolee A. Schmidt, Kathleen A. Schultis. BOTTOM ROW: Barbara A. Schrader, Martha Steps, Sharon A. Stewart, Diane Stockham, Judith A. Staver, Cibyl C. Teichman, Terry S. Thies, Kay Walker, Lovica J. West, Deanna J. White, Ellen Wierenga, Judith A. Willis, Rosemary Wineinger.

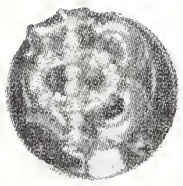

Sixty-seven chapters
Founded Syracuse university 1874
Beta Upsilon chapter established 1957
President: Linnea Brown

GAMMA PHI BETA

Member Mel Eaton wins Miss Football contest

February marked the beginning of the Gamma Phis' second year in their new chapter house at 1807 Todd road.

Beta Upsilon of Gamma Phi Beta was hostess for the 1959 province conference in April. Student and alumnae chapters from Kansas, Missouri, and Colorado, and alumnae from Arkansas visited the chapter's year-old home.

Gamma Phi Mel Eaton won the Miss Football contest at Berkeley, Calif. The Sweetheart of Sigma Chi, Lorene Ritts; Sigma Chi Derby Darling, Dorothy Groomer; and Military Ball Queen attendant, Janet Claycomb; were also Gamma Phis, as were two Mortar Board members and a Student Council member.

The chapter won second for its Homecoming decorations and took second in Y-Orpheum.

Kappa Delta—TOP ROW: Mrs. James Naismith, Deanna Albright, Nyla Arents, Maureen Berls, Karen Bloomberg, Karen Bozarth, Rita Brenner, Linda Burge, Maxine Burton, Cay Carrel, Gretchen Cleveland, Sondra Cool. SECOND ROW: Peggy Coonrod, Mary Cox, Meredith A. Downing, Carol Duesberg, Carol N. Edwards, Helen English, Irmgard Feldman, Janet Garner, Barbara Gentry, Sue Greene, Linda Grothusen, Judy Heywood. THIRD ROW: Carolyn Holbrook, deAnn Johnston, Marilyn Johnston, Barbara Jones, Loretta Lasho, Mary E. McCoy, Anita Meckfessel, Kathy Nichols, Paula Oppy, Linda Paulson, Nancy Peterson, Susan Rasher. FOURTH ROW: Kay L. Reboul, Janet Reinke, Cynthia Riley, Judith Robertson, Jolene Rolph, Mary E. Rose, Patricia Ryan, Sylvia G. Singular, Sharon Skupa, Sharon Spivey, Marjorie Stoll, Barbara Strahm. BOTTOM ROW: Phyllis Strnad, Marlene Stucky, Ann Teas, Alberta Timm, Marilyn Tindall, Donna Turner, Judy Walker, Nancy Wantland, Loretta Weixelman, Karla White, Sharon Wissing, Eleanor Zeornes, Elaine Zerbe.

KAPPA DELTA

"Be Sharp" Homecoming theme wins first place

Ninety-six chapters
Founded Longwood college 1897
Sigma Gamma chapter established 1920
President: Mary Beth McCoy

Kappa Delta sorority started off the year by winning first place in the Homecoming house decorations contest. At Christmas time Marilyn Johnston was crowned Snow Princess of Alpha Kappa Lambda, and at the IPC dance, Karen Bloomberg was crowned Pledge Queen.

The 60 members were active as president of Panhellenic, in Mortar Board, Angel Flight, Orchesis, Phi Kappa Phi, Alpha Delta Theta, Mu Phi Epsilon, Alpha Lambda Delta, Omicron Nu, and on the Royal Purple staff. Mrs. James Naismith, housemother for the last two years, was the wife of the inventor of basketball. The big social events for the KDs were their Emerald Ball and annual Christmas party.

Kappa Deltas' house at 1716 Fairchild proved the right setting for Homecoming decorations—they won first.

KAPPA KAPPA GAMMA

Chapter boasts FTA, Mortar Board presidents

Proud owners of the Kappa Kappa Gamma Key distinguished themselves in many activities. The chapter boasted the president and two other members of Mortar Board, four Chimes members, chairman of home economics Hospitality Day, and the Presidents of Future Teachers of America and Political Science club.

Kappas, Barbara Huff, Judy Horn, and Deanna Durham, were attendants to the Homecoming, Military Ball, and Flush Bowl queens. Social activities included special weekends for alumnae and fathers, and Founders' Day.

The Kappa key, KKG, and the fleur-de-lis are sacred to the women who live at 517 N. Fairchild terrace.

Eighty-six chapters
Founded Monmouth college 1870
Gamma Alpha chapter established 1916
President: Peggy Daniels

Kappa Kappa Gamma—TOP ROW: Mrs. Helen Jewett, Sherrill A. Arnold, Martha A. Atkins, Carolyn S. Banks, Catherine Blanford, Mary E. Bobek, Judith A. Boucher, Ruth E. Brandt, Marcia L. Butler, Virginia A. Caldwell, Harriet L. Carr, JoAnn Cool, Dana R. Cravens. SECOND ROW: Peggy C. Daniels, Barbara J. David, Mary Kay Davidson, Janet L. Davis, Leslie A. Dole, Carol A. Doran, Donna Duncan, Donna M. Dunlap, Deanna H. Durham, Margaret A. Edwards, Carol M. Engle, Kay S. Eplee, Beth A. Ewert. THIRD ROW: Gertrude Foltz, Patricia Gagnon, Charmaine Geib, Marianne Gench, Joanne Goetsch, Martha Griffith, Marilyn J. Grove, Rosemary J. Haas, Janice S. Hanks, Wendy L. Helmstrom, Karen G. Herthel, Jeanne M. Hill, Kathryn M. Hill. FOURTH ROW: Janet L. Holm, Martha C. Hollis, Judith A. Horn, Sue Hostetler, Barbara A. Huff, Sara F. Ingle, Joleen Irvine, Karen P. Jeorg, Adelia A. Johnson, Diana L. Johnson, Carolyn Keane, Jean Keane, Joan Keane. FIFTH ROW: Janet L. Krider, Imogene Lamb, Lois M. Larkin, L. Lee Lutz, Tausca L. McClintock, Marilyn McCord, Marsha C. McDonald, M. Ellen McLaughlin, Nancy McVicar, Barbara Maggard, Carol B. Manka, F. Lynn Mechesney, Susan E. Mechesney. SIXTH ROW: Susan P. Miller, Carolyn S. Moriconi, Mary Jo Moriconi, Judith M. O'Laughlin, June A. Peacock, Susan J. Peterson, Judith A. Pilkenton, Nancy Porter, Barbara J. Ragan, Mary S. Ramsey, Beverly A. Reinhardt, Patricia E. Roberts, Suzanna Schoolcraft. BOTTOM ROW: Audrey Schwab, Jean Shenk, V. Rosalie Stockham, Suzanne Taschetta, Barbara K. Taylor, Janis M. White, Mary H. Wiegel, Julie A. Wilks, Barbara A. Winfrey, Judy D. Winn, Judith A. Young, Erna Zutervern.

Pi Beta Phi—TOP ROW: Mrs. J. I. Hollingsworth, Carolyn Allen, Karen Armstrong, Anna C. Attwater, Cheryl A. Barnett, Carol L. Bliss, M. Frances Boyd, M. Marcia Boyd, Sylvia L. Brehm, Mary B. Brooks, Charlotte L. Chastain, Nora J. Crocker, Rochelle Denk. SECOND ROW: Carolyn A. Eby, Katherine A. Ellison, Suzonne Fairbank, Judy A. Fisher, Melinda L. Fitch, Jane Garrison, Judy Graham, Colene K. Henson, A. Sue Higdon, Kathy Horridge, Julia H. Hopp, Roberta Hostinsky, Judy Hoy. THIRD ROW: Carolyn Huber, Mary A. Humes, Nancy J. Irvine, Nancy E. Johnson, Denise D. Kendall, Victoria Kendall, Mary C. Kennedy, Winifred A. Killian, Judy A. Kuykendall, Alice L. Lobenstein, C. Jean Low, Deborah J. Lowman, B. Eugenia Mangelsdorf. FOURTH ROW: H. Irene Mangelsdorf, M. Lynne Martin, Emily Mohri, Brenda J. Morgan, Constance K. Morgan, Pamelo R. Morton, Lynn M. Moxley, M. Patricia Myers, Nancy J. Nation, A. Kay Nordstrom, Nancy M. Payne, Joan Peters, Judith C. Prewitt. FIFTH ROW: Roe Rankin, Mary E. Richardson, Joyce M. Rogers, Beverly Ross, Kay Ross, Kathryn J. Scholten, Susan B. Schutz, M. Frances Schwartz, S. Diane Skaer, Betsy Slaughter, Judy Smith, Jan E. Stewart, Charlene M. Strah. BOTTOM ROW: Charlotte A. Strah, Donno L. Theis, Nancy G. Thornton, Charlene Thouvenelle, Patricia Tramel, Sara F. Umberger, Judy E. Tyler, Judy Wareham, Harriet E. Wetlaufer, Sally A. Wilcox, Paula B. Wildgen, Monne K. Wills.

PI BETA PHI

Places first in scholarship for third year

One hundred four chapters
Founded Monmouth college 1867
Kansas Beta chapter established 1915
President: Carolyn Eby

Pi Beta Phi was first in scholarship among sororities during 1957-58, for the third straight year. Pi Phis were also well represented in the realm of queens with Connie Morgan, Homecoming Queen attendant; Brenda Morgan, Barnwarmer Queen; Jan Stewart, Miss K-State; Charlene Strah, Pi KA-Sig Ep Duad Queen; and Winkie Killian, Military Ball Queen attendant.

Pi Phis had two on Student Council, two cheerleaders, Royal Purple editor, and YWCA president. Seven were in Chimes and one in Mortar Board. The chapter placed second in the 1958 Interfraternity Sing. Special social events were the "Tea House of Ring Ching" fall party, Christmas house party, and spring formal.

Pi Beta Phi, oldest K-State sorority, turned its house at 505 Denison into an "Eskimo Ecstasy" for a party.

A pajama-clad hula-hooper performs for Phi Kappa Tau members and dates at the fraternity's pajama party. Stripes were most popular among the costumes, while matching outfits were a close second.

The Duad formal, sponsored jointly by Pi Kappa Alpha and Sigma Phi Epsilon, attracts these K-Staters.

Acacia's hay-rack ride, typical of fall parties at K-State, is followed by an old-fashioned barn dance.

Residents of Men's Memorial Scholarship house offer refreshments to guests at a fall open house. About 250 faculty members, students, and other Manhattanites attended the group's first official social event.

HOUSES

Plan formals, teas, banquets, Greek Week

Life among the organized houses at Kansas State is sparked by formals, banquets, parties, teas, and a number of other social activities.

All of the 22 fraternities and 10 sororities join together once during the year for Greek Week, which features Interfraternity Sing, a picnic, banquet, workshops, and a spring clean-up project for the city of Manhattan.

Sprigs of mistletoe seem to be the main attraction at a Christmas party given by the men of Acropolis.

Elfin Chi Omegas distribute Christmas stockings to members and their dates at their annual Christmas party. Organized houses decorate elaborately—both inside and out—for parties during the holiday season.

Acacia—TOP ROW: Mrs. Ora P. Brammer, Tommy B. Amerine, Larry E. Bartlett, Denny J. Bassett, James O. Bell, Travis J. Bowie, Roger D. Brannan, Lanny R. Brent, DeVirda H. Burcham, Gary Carlet, Roger C. Carpenter. SECOND ROW: William Chapman Jr., Jon R. Clark, Don W. Dawes, Donald P. Edson, Larry L. Figgs, Bruce R. Flipse, John C. Haas, Gary L. Hawk, Don G. Hefty, Ron G. Higgins, Garold E. Hodges. THIRD ROW: Deane R. Holmes, Norman K. House, Larry L. Ihrig, Forest M. Kimsey, Joseph E. Kupecki, Donald G. Livingston, Fred W. Loseke, Lynn A. McClelland, John M. McLelland, Clyde O. McKenzie, Stan R. Miller. FOURTH ROW: Roger J. Mochamer, Douglas W. Moore, Larry A. Nelson, Albert E. New, Norman A. Newton, Norman I. Pfeifer, Herschel Pickett, Lary E. Pierce, C. Tad Poling, Clair L. Query, Donald M. Rasmussen. BOTTOM ROW: Lawrence G. Rogler, Thomas K. Rogler, Bob Savage, Herbert Shawver, Ralph W. Sherman, Roger W. Sherman, John D. Struss, Galen Unger, Curtis M. Wann II, Robert L. Wilderson, Don Woofter.

ACACIA

Forty-four chapters
Founded University of Michigan 1904
Kansas State chapter established 1913
President: Dennis Bassett

Wins 1958 intramural football championship

The 1958 intramural football champions are members of Acacia fraternity. Acacias were active in such honoraries as Alpha Mu, Alpha Zeta, Tau Sigma Delta, Sigma Tau, Pi Tau Sigma, Phi Eta Sigma, Phi Kappa Phi, and Alpha Phi Omega. Members also participated in K-State Players, Men's Glee club, the K-State Band, and Arnold Air Society. An Acacia was director of the Air Force ROTC marching band.

Social activities of the chapter included a fall and spring formal, "Around the World with Acacia" party, Barn Stomp, "Night on the Nile," a joint formal with Phi Kappa fraternity, and exchange functions with sororities.

House on the hill, Acacia, overlooks the campus from 2005 Hunting. The house was occupied in 1956.

One of the most beautiful of Kansas State's modern fraternities is Alpha Gamma Rho, located at 1919 Platt.

Thirty-five chapters
Founded University of Illinois 1908
Alpha Zeta chapter established 1927
President: Jerome Regier

ALPHA GAMMA RHO

Members are 4-H, Miniwana club presidents

Members of Alpha Gamma Rho are active in such activities as Phi Eta Sigma, Blue Key, the K-State Rifle Team, Alpha Mu, and Little American Royal committees. The presidents of Collegiate 4-H and Miniwana club and the assistant editor of the Ag Student are also AGRs, as are members of several judging teams. Coy Allen placed third in the Ag Education club Farm Mechanics contest.

With the chapter for the twenty-eighth year was Mrs. Olive Kipfer, housemother. A roulette party, Pink Rose formal, and a sister-sweetheart dinner-dance at Christmas highlighted the year's social activities for Alpha Gamma Rho members.

Alpha Gamma Rho—TOP ROW: Mrs. Olive Kipfer, Elton D. Aberle, Cay C. Allen, Brevard C. Arndt, Alfred E. Baker, Jahn C. Breithaupt, Benny Brent, Brad W. Braady, Warren G. Campbell, Fred Clemence, Ted J. Calsan, Emery R. Corbett. SECOND ROW: Jaseph F. Cukjari, Larry B. Cundiff, Robert J. Davis, James A. Dicken, Edwin T. Dillinger, James E. Drolte, Ray W. Ely, Jack R. Engelland, Jean A. Fankhauser, Frank Filinger, Marlan Francis, Duane E. Fredricksan. THIRD ROW: Gary L. Giles, Larry Greene, Charles E. Hamon, Melvin L. Hubbell, Bruce P. Hull, Jan Isch, Richard Janssen, Stanley D. Jahnson, Darrell E. Keener, Kenneth L. Kocher, Tom E. Knappenberger, Jim R. Larsan. FOURTH ROW: Larry L. Laverentz, Alan D. Lewis, NaDan Lindburg, Melvin Martinek, Tim McKenna, Charles L. Michaels, John R. Milton, Steven B. Owen, Frank C. Pattan, Donald L. Peter, Chester Petersan Jr., Richard D. Rees. FIFTH ROW: Robert L. Rees, Jerome K. Regier, Loy D. Reinhart, Delmar L. Rieger, Richard Rosenhagen, John R. Rass, Walt Rudalph, Larry E. Scheibmeir, William L. Schultz, Vernon Schweer, Stephen L. Sellers, Carl A. Stevens. BOTTOM ROW: Samuel E. Strahm, Victor H. Suelter, Gary Sullivan, Gary R. Swarner, Allen D. Tilley, Rudy L. Titswarth, Duane E. Traylar, Harold H. Van Harn, Larry B. Waite, Darrell L. Webber, Larry D. Woodson, Steven E. Wright.

A $200,000 structure built in 1956 is home for 71 Alpha Kappa Lambda fraternity men at 1919 Hunting avenue.

Seventeen chapters
Founded Stanford university 1914
Iota chapter established 1914
President: Richard Steudtner

ALPHA KAPPA LAMBDA

Larry French is Student Council chairman

Active in campus activities during the year from Alpha Kappa Lambda were Larry French, Student Council chairman; Tom Cour, Student Council; Norman Hostetler, Apportionment Board; and Bill Mollohan, Tribunal. AKLs were also members of Phi Eta Sigma, Sigma Tau, Alpha Phi Omega, Eta Kappa Nu, K-Club, Engineering Council, Arnold Air Society, Phi Kappa Phi, and Phi Lambda Upsilon, and participated in all intramural sports.

Top social activities for the chapter were the Pernet Rose ball, Christmas formal, Crazy party, and the Mardi Gras party. The 71 members also had house parties, and exchange functions with sororities during the year.

Alpha Kappa Lambda—TOP ROW: Mrs. W. B. Granger, Gary L. Baker, Harold S. Beighley Jr., Jack E. Birkinsha, James V. Carver, Gerald L. Caleman, Ronald E. Converse, Gilbert M. Cordova, Thomas H. Caur, Don E. Croy, Adrian T. Doryland, Barry A. Dukes, Loren C. Ellis. SECOND ROW: Edward A. Frankel, Larry E. French, John H. Grotenhuis, Louis D. Grubb, Kenneth D. Heidebrecht, Edward M. Heiken, Dennis G. Heitmann, Harley E. Holmes Jr., Norman H. Hostetler, Robert L. Hougland, Raymond A. Howey, Henry H. Hyndman, Paul R. Joines. THIRD ROW: Robert K. Kiser, Winston E. Knechtel, Delmar H. Kraft, Gary J. Lazarus, John W. McGee, James E. Meeks, Bruce E. Miller, Mel W. Minnis, Bill D. Mollohan, Walter P. Morton, Daniel Y. Motogawa, Don E. Neal, David A. North. FOURTH ROW: Raymond E. Pegg, Charles C. Peterson, Jon E. Peterson, Michael D. Pritchard, Carl D. Reedy Jr., Leslie R. Reinhardt, James D. Roberts, Barry N. Rupard, Jerry D. Schletzbaum, Fred T. Steffens, Anthany J. Stegman, Richard R. Steudtner, Larry D. Stouse. BOTTOM ROW: Marvin H. Taylor, Gale D. Urban, Roland M. Van Gieson, Elmer D. Walton Jr., Robert E. Weir, Allen L. Wiechert, Gary E. Williams, Robert H. Williams, Don E. Wise, Phillip L. Woods, Donald J. Woodward, Robert O. Worley, Lester W. Wurm, Dennis L. Zitterkopf.

ALPHA TAU OMEGA

Helps lay sidewalk in K-State Formal Gardens

A special project of Alpha Tau Omega members this year was to help lay the sidewalk in the K-State Formal Gardens. Social activities included the Blackfoot-Whitefoot formal with Sigma Nu fraternity, Hawaiian party, Christmas party, White Tea Rose formal, other house parties, and functions with sororities.

President of K-State Players, Jim Johnson, is an ATO as are a Collegian issue editor and staff photographers, and the assistant director of Y-Orpheum. Honoraries members were active in Sigma Tau, Eta Kappa Nu, Pi Tau Sigma, Alpha Zeta, Alpha Kappa Psi, Phi Kappa Phi, Blue Key, and Delta Sigma Rho.

Alpha Tau Omega plans to replace the older portion of its chapter house with a new $120,000 addition.

One hundred seventeen chapters
Founded Virginia Military institute 1865
Delta Theta chapter established 1920
President: John P. Upton

Alpha Tau Omega—TOP ROW: Mrs. L. E. Keefer, Karl F. Andersan, LaRue L. Anderson, Richard R. Atkinsan, David A. Baker, Benjamin W. Barber, Darryl D. Bauman, Lann L. Beedy, Walter A. Besecke, Erral L. Biggs, Phil B. Bowman, Jahn G. Cersavsky. SECOND ROW: Charles W. Couch, James R. Creamer, Walter J. Danfarth, William C. Dawe, Merlyn E. Desmarteau, Paul L. Diehn, Mark J. Dreiling, Roy D. Dunlap, Ronald K. Edwards, Eugene B. Everett, Leland E. Fager, Clair D. Gard. THIRD ROW: Ray M. Garrigues, Dwight E. Glenn, William H. Glacker, Lynn H. Grafel, Claytan L. Griffin, Richard L. Haas, Gearge W. Hart, Allen H. Hess, Klio K. Habbs, Bruce B. Irwin, Robert L. Jadlaw, James L. Jahnsan, Danald Jay. FOURTH ROW: Ronald Jay, Bill R. Klein, Roger W. Kramer, Rabert E. Krizman, Harry D. Lehew, Jahn W. Macy, James R. Maxwell, James R. McGrath, Paul R. Meier, Farrest E. Mendenhall, Jerry J. Minnis, Hamer L. Neff, David W. Newton. FIFTH ROW: Jaseph C. Nothern, Leslie L. Ogg, Allen N. Olsen, Jahn E. Peel, Gary N. Pottorff, Arthur M. Raberts, Wallace E. Raberts, Darrell P. Schmidt, Phillip H. Schuley, Jan C. Sederquist, Gary N. Settle, Charles M. Shaughnessy, Radney W. Shay. BOTTOM ROW: Ranald W. Skaggs, Jerry L. Smith, Narman H. Staats, Stanley L. Stakes, Edward L. Thampson, William R. Trelaggen, H. Rex Uhler, J. Phillip Uptan, James H. Wagner, Jerame L. Weigand, Charles W. White, Hugh A. Wiswell, Eugene L. Wren.

Beta Sigma Psi—TOP ROW: Mrs. Elizabeth Seatan, Frank A. Ahrens, Harald R. Albrecht, Clark L. Bair, Charles W. Baker, Richard H. Bartel, Larry E. Bengtson, Gerald D. Bennett, Albert L. Bieber, Charles L. Blaser, Terry K. Bokelman. SECOND ROW: Bruce R. Brauer, William G. Bremmer, Terry L. Bruce, Michael N. Caldwell, Melvin L. Callabresi, Gardon E. Carlsan, Gary D. Chegwidden, Larry K. Dannenberg, Gene H. Deutscher, Lloyd H. DeWerff, Harald L. Dorssam. THIRD ROW: Eric C. Duesing, Richard A. Eberhart, Larry R. Edwards, Haward H. Erickson, Larry E. Erickson, Kenneth J. Flagler, Dale R. Galliart, Darald L. Grouerhalz, Merle L. Hansan, Ranald A. Havenstein, Scatt D. Helmke. FOURTH ROW: Robert M. Henrichs, Maurice L. Hubbs, Eugene O. Jahnsan, Henry E. Kramer, Gary W. Lassman, Gerald D. Manchester, Max L. Mattsan, Vernan O. Meinert, Neal D. Meitler, James F. Miesner, Larry L. Miller, Lyle E. Rasmussen. BOTTOM ROW: John Z. Reynalds, Rannie G. Riffel, Haven B. Ralander, Stephen D. Rase, Melvin L. Scheller, Wayne W. Schope, Everett G. Schlah, Larry C. Schultis, Leland W. Swenson, Virgil P. Walter, Richard A. Wheat, Larry Z. Walgast.

BETA SIGMA PSI

Six chapters
Founded University of Illinois 1925
Zeta chapter established 1951
President: Kenneth Flagler, Larry Miller

Edwards is Union Governing board chairman

Chairman of the Union Governing board this year was Larry Edwards, a member of Beta Sigma Psi. Other campus positions held by Beta Sigs were treasurer and program chairman of Religious Coordinating council, president of Gamma Delta, vice president and treasurer of Lutheran Students association, treasurer of Eta Kappa Nu and Engineering council. Gordon Carlson was on Student Council.

The 57 chapter members participated in all intramural sports and took second in 1958 softball. Top social events included the Gold Rose formal, Hobo party, Christmas party, and the Bermuda Shorts party.

High on a hill overlooking the K-State campus stands the Beta Sigma Psi house, located at 221 N. Delaware.

BETA THETA PI

Boyd is most inspirational football player

Beta Theta Pi was active in all phases of campus life during the year. Rhea Serpan was senior class president while three Betas were members of Blue Key and four on Student Council. Betas were also active in seven varsity sports, Phi Kappa Phi, and other honoraries and organizations. Dick Boyd was elected most inspirational football player.

The chapter placed second in 1958 intramurals winning championships in basketball and handball, and placed first and second for the 1957-58 semesters in fraternity scholarship.

The Beta Pig, Barbecue, and Miami Triad were highlights of the year's social calendar.

Beta Theta Pi, 500 Sunset, solved its parking problem by adding a 40-car lot just south of the chapter house.

Ninety-six chapters
Founded Miami university 1839
Gamma Epsilon chapter established 1914
President: Leland Reitz, Pete Lindsay

Beta Theta Pi—TOP ROW: Mrs. Ila H. Wells, Donald P. Adee, Robert L. Baker, Ross B. Ballard, Thurston E. Banks, Terry R. Barr, William Bayless, Paul R. Beach, Frederic B. Biederman, Richard D. Boyd, Warren S. Brown, Donald R. Carlson, Dave W. Choplin. SECOND ROW: John L. Compton, Thomas P. Conlon, Loren W. Conrad, Murray D. Corbin, William D. Critser, John W. Dawson, Noel H. Duncan, Richard D. Ewy, Cedric B. Fortune, Charles W. Frankenfelt, John D. Harri, Jerry M. Hess, John C. House. THIRD ROW: Richard R. Irvine, Charles J. Johns, Jerold F. Johnson, Jerry J. Jones, Larry L. Jones, John W. Koepke, Gary L. Lafferty, Ernest W. Larson, David L. Leavengood, Don O. Leffingwell, James P. Lindsay, James M. Lonker, Gary E. Luck. FOURTH ROW: Daryl B. Mackender, Thomas C. Martin, Michel R. McNeil, Ken B. McNeill, Harry T. Merrill, James L. Mertz, Milt W. Mueller, Bill L. Nicholson, Stephen R. Noble, Kerry K. O'Fallon, James H. Parker, Kenneth E. Peirce, George H. Phipps. FIFTH ROW: Henry F. Pierce, James M. Piper, Marion G. Porter, Duane K. Ramsey, Jon M. Ramsey, Leland C. Reitz, Lowell E. Renz, Fredrick E. Rickson, Clyde A. Roberts, Fred L. Robison, Michael E. Schafer, Paul W. Schilling, George R. Serpan. BOTTOM ROW: Clayton B. Shepard, Michael R. Smith, Philip M. Smith, John C. Stewart, Bob D. Stratman, Ralph G. Taff, Howard L. Teaford, Wayne T. Thummel, Robert H. Tolar, Kenneth Van Sickle, Darel E. Wendelburg, Gene D. Westhusing.

Delta Sigma Phi—TOP ROW: Mrs. F. Paul Smith, James E. Allerheiligen, John D. Alstatt, Robert J. Beattie, Robert R. Biemer, Gary S. Blum, Michael H. Blumberg, Paul D. Boughton, John A. Boyd, Daniel D. Burke, Thomas L. Colvin, Jay J. Cress Jr. SECOND ROW: Fred V. Dellett Jr., Loy W. Engelhardt, Dean Floyd, Duane Fruechting, Byron O. Freeby, Charles M. Geiger, James F. Gieber, Dean E. Gigstad, Larry D. Golladay, Chester W. Good, Daryl E. Hatfield, Paul H. Hatfield. THIRD ROW: Kenneth R. Heer, Quinten L. Hodges, David A. Hotchkiss, Harry L. Hause, Donald P. Jennison, Larry R. Karlen, Francis G. Kay, James Keasling, Don G. Krasko, William B. Kugelman, Danny Lampe, J. Michael Lane, Loren L. Mall. FOURTH ROW: Robert L. Mall, Joe P. Marnell, Cameron E. Moore, Larry V. Newman, Harvey J. Page, Larry K. Patterson, Bill L. Pierce, Ross E. Pike, Wayne M. Powell, James R. Purfurst, Thomas E. Ruhlman, Curtis W. Rush, Keith D. Rush. BOTTOM ROW: Philip N. Rush, Harold D. Saunders, Philip Scheetz, Bryan J. Schlehuber, Chester D. Shupe, Melvin S. Stockwell, Louis Studer, Eugene L. Swearingen, Harold L. Teggethoff, Raymond E. Tyson, Howard W. West, Ronald A. White, Ronnie L. Yarrow.

Ninety-two chapters
Founded City College of New York 1889
Alpha Upsilon chapter established 1923
President: Joe Marnell

DELTA SIGMA PHI

Fraternity expands with new $75,000 addition

The month of April, 1959, saw completion of Delta Sigma Phi fraternity's $75,000 addition at 500 N. 11th.

A $75,000 addition was the special project of the 65 members of Delta Sigma Phi this year. The two-story addition, completed during second semester, houses sleeping rooms and study rooms for 14 men, an apartment for housemother Mrs. F. Paul Smith, and a new living room and front entrance.

The chapter's social activities included the White Carnation ball, Founders' Day formal, Sailor's ball, the Apache party, and exchange parties with sororities.

Delta Sigs participated in such organizations as Phi Kappa Phi, Pi Tau Sigma, Sigma Tau, debate, American Society of Mechanical Engineers, K-State Players, and YMCA.

DELTA TAU DELTA

Members preside over seven campus groups

Six Delta Tau Delta members served as presidents of seven campus organizations this year. Joe Kashner was president of Interfraternity council and Bill Patton was Blue Key president and Tribunal chancellor.

Others headed Student Activities board, Union Program council, Integrity party, and Young Democrats. Two other Delts were also Blue Key members, and Ben Grosse was a runner-up to the Favorite Man on Campus. The chapter placed second in the 1958 Interfraternity Sing and intramural basketball.

Plans for Delta Tau Delta fraternity's $30,000 addition call for accommodations for 21 men at 1001 Sunset.

Eighty-seven chapters
Founded Bethany college 1858
Gamma Chi chapter established 1919
President: Laurence Schaper

Delta Tau Delta—TOP ROW: Mrs. Ruth Daughters, Richard S. Aberle, David C. All, Douglas W. Archer, John C. Arford, Douglas T. Ayers, William F. Balfanz, Dwight E. Bennett, William B. Bickford, Larry J. Bingham, Max D. Bishop, Donald A. Bowers, James H. Carpenter, Wright E. Cochran. SECOND ROW: David W. Craig, Jerry M. Croker, John W. Denesha, Larry G. Detrich, Robert Dole, John P. Doyle, Jere B. England, John A. Erickson, Jimmy R. Fairchild, Michael F. Finney, Larry R. Foulke, Kenneth E. Francis, Nelson E. Funston, Michael C. Gibson. THIRD ROW: Ben E. Grosse, Gary E. Grove, James W. Guthrie, Delbert W. Harkness, Don F. Hazlett, Dean L. Hoar, Ronald W. Hendricks, Jerry N. Hooker, Richard W. Hotz, Harold R. Hutchinson, Ronald O. Innes, Larry D. Jefferies, Richard M. Jennings, Frank R. Jordan. FOURTH ROW: Joe Kashner, Joel Kesler, Tommy G. King, Larry R. Kraft, Ronald O. Kruse, Michael A. Lanning, Jon C. Londeen, Walter I. Mayden, Jerry C. McCune, Larry L. McWhorter, David W. Merrill, Jim Miller, Lyle D. Miller, Monte M. Miller. FIFTH ROW: Don F. Morton, David M. Neal, Wilbur C. Newman, William G. Nichols, Lowell L. Novy, Dennis C. Owen, Billy P. Patton, Gerald F. Perkins, Richard L. Pieschl, John D. Porter, Dean M. Potter, Revel T. Province, Edward P. Regnier. SIXTH ROW: David P. Rehfeld, John W. Richardson, Richard J. Robbins, George A. Rood, Gary W. Rumsey, Don E. Ryan, Laurence T. Schaper, Ralph E. Shaw, Dick B. Sitts, Warren W. Slocombe, Beryl D. Stewart, Norman N. Stockham, Craig S. Story. BOTTOM ROW: Karl R. Stutterheim, David E. Templeton, Robert S. Thompson, Derald D. Vincent, Jim B. Walker, Richard A. Wall, Willis D. White, Herbert N. Whitney, Rodney L. Winters, Steve H. Wohlert, David C. Yerkes, Curtis O. Zeigler, Alvin L. Zwick.

Delta Upsilon—TOP ROW: Mrs. Grace Ballweg, Calvin K. Adams, Henry L. Andrade, James D. Barber, Norman D. Bartan, George E. Beck, John D. Berry, Duane Back, Gary M. Baelling, Terry L. Bullack, James Callen. SECOND ROW: Bruce A. Dahlinger, Bill G. Davis, John H. Davis, Wayne K. Dentan, Donald L. England, Ross R. Freeman, Joe T. Geiger, William R. Gordon, Richard L. Gaudy, Harold W. Grinstaff, Stewart P. Harris. THIRD ROW: Joseph G. Hickert, Thomas A. Halmberg, Frank D. Jurenka, Robert D. Kidd, Jay D. King, Jerry L. Kintigh, Michael C. Knedlick, James E. Lancaster, Keith R. Landis, William C. Laubengayer, George F. Lesavsky. FOURTH ROW: Glen E. Lewallen, James E. MacDonald, Dale H. Nordstram, Arthur L. Olson, David W. Parr, Terry Parsons, Ronald G. Pettit, Darrell B. Richardson, James E. Runberg, Gerald Schamahorn, Donald B. Shehi. BOTTOM ROW: Robert J. Smylie, Steven R. Southerland, John W. Stewart, Stanley L. Stewart, Roger A. Suddeth, Royer Ulrich, Louis Westman, Forrest White, Charles Wilkin, Ralph O. Willard, James C. Wing.

DELTA UPSILON

Seventy-nine chapters
Founded Williams college 1834
Kansas State chapter established 1956
President: Henry Andrade, Bill Gordon

Celebrates fourth year with new house plans

The youngest local fraternity and oldest national fraternity, Delta Upsilon, celebrated its fourth year on campus and its second year as a chapter with plans for a new home. The Todd road house should be completed by September. DUs were active in K-State Singers, swimming and golf teams, Alpha Kappa Psi, Pi Tau Sigma, Phi Kappa Phi, Eta Kappa Nu, Alpha Mu, Phi Eta Sigma, and on Union committees. Serving as presidents were Keith Landis, Collegiate Young Republicans; Gary Boelling, Kansas Future Teachers of America; and Charles Wilkin, Sports Car club. The chapter also had functions with sororities, house parties, annual Christmas party, and spring formal.

Delta Upsilon, K-State's youngest fraternity, at 413 N. 17th, hopes to move into its new chapter house next fall.

Farm House—TOP ROW: Mrs. Hazel Hawbecker, Russell S. Adams Jr., Martyn L. Apley, Thomas E. Appleby, Dean V. Armbrust, Ben A. Attebery, John R. Baird, Jimmy L. Beauchamp, Gerald D. Blazek, Larry M. Boone. SECOND ROW: James A. Brown, Wayne E. Brownlee, Boyd E. Burhoop, Charles W. Colson, James E. Congrove, Jerald A. Doornbos, Charles E. Dorgan, Lawrence L. Dorgan, Leonard L. Drumright, Elliot F. Elledge. THIRD ROW: Walter D. Eustace, Maurice D. Foidley, Paul S. Foidley, William R. Folsche, Robert L. Gardner, Ralph E. Gillmore, Gary G. Goetsch, Stanley G. Harris, Dwight N. Jackson, Veryl R. James. FOURTH ROW: Hal E. Judy, Gerald L. Karr, Janver D. Krehbiel, Larry L. Larson, Robert W. Lewis, Gerald P. Macfee, Ronald W. McCune, Donald G. Miller, Harlan W. Oltjen, Lloyd L. Peckman, Roger C. Pine. BOTTOM ROW: Robert C. Riegel, Lloyd W. Rooney, Harlan E. Ross, Ronald R. Schultz, Elson F. Seitz, Lawrence E. Staskopf, Carlyle A. Thompson, Norman W. Umphenour, Phillip F. Warnken, James J. Withers, Donald E. Wittum.

Seventeen chapters
Founded University of Missouri 1905
Kansas State chapter established 1921
President: Janver Krehbiel

FARM HOUSE

Tops fraternity grade list for 51st semester

Modern indeed is the Farm House at 1830 College Heights which members occupied in the spring of 1956.

Receiving top scholastic standing among fraternities last spring was Farm House. This standing has been maintained by the chapter 51 out of 69 semesters. Fifteen semesters the group took second place.

Outstanding in activities were Ron McCune and Martyn Apley, Student Council; Phil Warnken, Tribunal; and the presidents of American Society of Agricultural Engineers, Collegiate 4-H, YMCA, Milling association, Klod & Kernel klub, and Block and Bridle. The 41 members also participated in such activities as the wool and livestock judging teams, gymnastics team, Arnold Air Society, and Phi Kappa Phi.

Kappa Sigma, which has been at 1221 Thurston since 1929, began work this spring on a new $250,000 house.

One hundred thirty chapters
Founded University of Virginia 1869
Gamma Chi chapter established 1919
President: Frank Osborne, Bill Bloxom

KAPPA SIGMA

Chapter breaks ground for $250,000 home

Kappa Sigma broke ground for a new $250,000 home this spring. The house, to be located at the corner of Quivera drive and College Heights road, will be completed during the 1959-60 fall semester.

Among those receiving Phi Kappa Phi recognition this year were six members of Kappa Sigma. Other outstanding activities of the 75 members were editor Jim Lewelling, and staff members of the K-State Engineer, president of Alpha Epsilon Rho, president and vice president of Young Democrats, and members on Engineering Open House executive council.

Kappa Sigma—TOP ROW: Mrs. Verne W. Sibley, David O. Bear, Edward F. Begley, Gary D. Bennett, Larry C. Bennington, Robert B. Benson, Raymond L. Bentz, William D. Bloxom, William E. Brown, Thomas H. Bush, James W. Carlson. SECOND ROW: Jerry Carrico, Jim E. Carrico, Tom Carrico, Ronald Champlin, Richard D. Chelikowsky, Charles B. Clark, Joseph L. Cleland, Neill J. Clugston, James R. Coffman, George R. Compton, Robert G. Comstock. THIRD ROW: Don W. Coonrod, Larry Cowan, Gary G. Criss, Donald E. Dailey, John W. Davis, Charles J. Downing, Richard L. Downing, Eugene E. Dressler, Albert L. Engle, William E. Enright, Harold L. Ewy. FOURTH ROW: Stanley R. Ewy, David J. Fiser, James H. Goddard, Paul Ham, David K. Hill, Larry J. Holman, Dale V. Horn, John T. Huke, Kenneth G. Ingram, Charles R. Jacobs, Curtis L. Jacobs. FIFTH ROW: Mark L. Johnston, Kenneth L. Keefer, George L. Kenney, William H. Kimball, Daniel C. King, Ralph G. Lambing, John C. Laurie, William F. Lee, Gary M. Leonard, James D. Lewelling, John S. Lips, Norman E. Lowe. SIXTH ROW: Ronald D. Lutz, Edwin O. Miller, Vaughn E. Miller, Louis G. Montre, Bryce B. Moore, Jerome A. Moore, Marion K. Moore, Norman K. Moore, Ronald V. Moore, Donald E. Noyes, Duane A. Osborne, Peter J. Palermo. BOTTOM ROW: James W. Price, James A. Selby, William H. Solt, Wayne E. Spencer, John W. Stites, Ronald M. Stous, George E. Sullivan, Douglas F. Ward, Raphael J. Wendling, John M. Williamson, John R. Wittwer, Ronald M. Zink.

Lambda Chi Alpha, 1334 Fremont, plans to build a new chapter house on Todd road next to Alpha Chi Omega.

One hundred fifty-one chapters
Founded Boston university 1909
Gamma Xi chapter established 1924
President: Don Wilson, Keith Burt

LAMBDA CHI ALPHA

Chariot Relays' receipts go for scholarship

With the capturing of second place in the Homecoming float contest this year, the Lambda Chi Alphas have won or placed in the competition for the sixth straight year. The big event of the year for the Lambda Chis was sponsoring their annual spring Chariot Relays. For the fourth straight year the proceeds from the Relays were presented to the K-State Endowment association for financing a scholarship.

Lambda Chis were active in Eta Kappa Nu, Pi Tau Sigma, and the Agriculture School council. After graduation, Neil Scott became national traveling secretary of the fraternity. Highlights on the social calendar included the "Beat-nik" party, Desert Isle party, and the annual Crescent Ball.

Lambda Chi Alpha—TOP ROW: Mrs. Ada B. Estes, Richard Allen, Gail D. Anspaugh, Edmund L. Biggs, Bruce E. Bishop, Narval D. Bixby, Jimmy C. Burkhalder, Charles E. Burnett, Keith D. Burt. SECOND ROW: Edgar E. Carol, Paul R. Crawford, Gary R. Culbersan, Jimmy E. Dillman, James K. Doig, Thomas A. Gibsan, Russell E. Grant, Gerald L. Greene, Herbert G. Haas. THIRD ROW: James D. Harris, Gilbert Helling, Donald F. Lee, Larry C. Martin, Delmar D. Mayhew, Jan McKawn, Orla R. McNary, Jack S. Miller, Jae E. Maney. FOURTH ROW: Rabert L. Oblander, Jaseph J. Ohmes, Richard L. Pawell, Vash A. Rumph, Neil R. Scott, Dean G. Selvy, Gaylen O. Siemers, Richard L. Stewart. BOTTOM ROW: Kenneth L. Streets, Richard R. Streets, Babbie D. Suttles, Narman D. Trichler, Jerry D. Walcher, Philip R. Wilkins, Donald G. Wilsan, Ranald L. Whitchurch.

Members of Phi Delta Theta fraternity are enjoying the chapter's second year with a $100,000, 30-man addition.

One hundred twenty-two chapters
Founded Miami University of Ohio 1848
Kansas Gamma chapter established 1921
President: Al Nielson, Dick Brantingham

PHI DELTA THETA

Wins Y-Orpheum for second straight year

For the second straight year, and fourth out of five years, Phi Delta Theta won first place in Y-Orpheum. The Phi Delts teamed with Alpha Delta Pi for the 1958 show. The chapter also won the annual Flush Bowl game with Sigma Alpha Epsilon and championships in intramural golf and horseshoes.

Events of the social season included the Miami Triad, "She Delta Theta," Tri Phi, Casino party, and spring formal. Phi Delts were active in Student Council, Blue Key, and Traffic Control board, with presidents of Scabbard and Blade, Interfraternity Pledge council, and Delta Sigma Rho.

Phi Delta Theta—TOP ROW: Mrs. Naomi Houle, Richard K. Adams, Robert H. Annan, Terrence L. Black, Max F. Blakely, Richard A. Brantingham, Albert W. Buckbee II, Robert E. Carlson, Carlis E. Cassel, Larry E. Cook, Dale L. Cowen, John F. Davis. SECOND ROW: Robert A. Day, Thomas D. Dunn Jr., Mark P. Elliott, Larry R. Esau, Jerry F. Fife, Brian M. Flack, Bruce W. Friesen, John I. Garrett, Richard H. German, Ronnie G. Holeman, Richard C. Hoyt, Nicholas V. Hudelson. THIRD ROW: Edward S. John, Don R. Johnson, Larry R. Johnson, Kenny E. Jones, Donald A. Kesinger, Richard L. Kice, R. Harris Laing, K. Newell Land, Mitchell S. Lane, James R. Largent, Charles M. Long, Keith A. Maxwell. FOURTH ROW: Ira W. McKee Jr., Dennis M. Miller, Roger C. Moffett, Charles F. Moggie, C. Graham Newcomer, C. Alan Nielson, J. David Nielson, Clarence W. Norris, Jarrell D. Nuss, Gene M. Olander, Paul C. Parsons, Loren D. Pearson. FIFTH ROW: Rex E. Pearson, Richard D. Pearson, Max R. Peterson, Steve M. Poort, Gary L. Randolph, Richard C. Reed, Merle D. Roberts, David G. Rose, Robert E. Sanders, Fred E. Saunders, Kenny W. Schafer, Larry G. Schlotfelt. BOTTOM ROW: James A. Schmitz, Ronald E. Sims, Bruce L. Stover, Daniel C. Sullivan, Frank G. Taggart Jr., William A. Taylor, Larry J. Walklin, Stephen E. Williams, Larry T. Wilson, H. Dee Woodward, Kent G. Worley, Bill G. Yung, Phil R. Ziegler.

PHI KAPPA

Consolidates with Theta Kappa Phi fraternity

A big event for Phi Kappa this year was the consolidation of the fraternity with another Catholic fraternity, Theta Kappa Phi. On April 29 the name became Phi Kappa Theta.

Phi Kappas won the second place trophy in the fraternity Homecoming house decoration competition. The big house project of the year was the completion of the recreation room.

The annual fall formal with Acacia, Hard Times party, and Fish formal were on the social calendar. Phi Kaps were president, vice president, and treasurer of Newman Club and campaign manager and treasurer of United Staters party. Joe Gardner was runner-up for Favorite Man on Campus in the fall.

Phi Kappa fraternity moved into its modern home at 1965 College Heights road in February, 1957.

Thirty-seven chapters
Founded Brown university 1889
Iota chapter established 1921
President: Michael Maggard, Edward Mulcahy

Phi Kappa—TOP ROW: Mrs. Catherine Tagader, Jaseph F. Banks Jr., Edward A. Becker, Richard A. Brummel, Charles L. Caspar Jr., Larry J. Chaput, James F. Connar, Roger Day, Rabert L. Derusseau, Lawrence G. Desch Jr., Larry Desilet. SECOND ROW: Rudy Dirscherl, Rager D. Dauthit, Arlyn F. Engelken, John R. Erbert, Richard A. Erbert, Jerame P. Farrell, William C. Gagnon, Jaseph J. Gardner, Michael T. Healy, Richard B. Heigele, Charlie D. Keating. THIRD ROW: Max J. Kruse, Arthur Kurzdorfer, James R. Lackey, Marion G. Laper, Lillis M. Macke, Michael J. Maggard, Carl N. Mentgen, Gerald R. Mentgen, Jahn F. Meurer, Daniel J. Miller, Kenneth A. Miller. FOURTH ROW: Edward J. Mulcahy Jr., Canrad J. Nelke, Hugh Nethercat, Keith P. Nevins, Glen J. O'Brien, Jahn H. Peters, Edmund J. Peterson, Herbert Pfannenstiel, Walter J. Pfannenstiel, James W. Prachazka, James P. Reilly. BOTTOM ROW: James E. Rempe, Marvin L. Schmidt, Robert L. Schmidt, Gregary P. Schmidtlein, Jahn H. Scheutz, Rabert B. Sextan, Arthur E. Smith, Dale W. Steffes, Jerry L. Stenberg, Vacil I. Sullens, Lea F. Vaet, Daniel W. Whitmare.

Phi Kappa Tau—TOP ROW: Mrs. Alice Imming, Lorry D. Antrim, Donold D. Brenner, Jomes W. Burton. SECOND ROW: Dave L. Corris, Ivan R. Cottle, Thomos H. Dickson, Robert P. Donohoo. THIRD ROW: Borry S. Eokens, K. Lowell Goither, Garry D. Honnemon, Lloyd E. Helms. FOURTH ROW: Joy S. Huebner, Roy E. Huebner, Ralph V. Johnson, David H. Lobmeyer. FIFTH ROW: Gory L. Moydew, Roger E. McElroy, Mox A. McReynolds Jr., Dieter Meyer. SIXTH ROW: Stonley M. Nemerowicz, John M. Pork Jr., Roger L. Rickord, William J. Ryon. BOTTOM ROW: C. Roymond Sachse, Len B. Tonnenboum, John C. Totten, Kenneth W. Wise.

A Phi Tau pin burns brightly above the entrance to the chapter house located at 1623 Fairchild avenue.

Seventy-two chapters
Founded Miami University of Ohio 1906
Alpha Epsilon chapter estoblished 1925
President: John Pork, Roy Huebner

PHI KAPPA TAU

Fires cannon after touchdowns in stadium

A special project of Phi Kappa Tau fraternity this year was the firing of a cannon in Memorial stadium after each touchdown at all home football games. The chapter received a trophy for having the highest scholarship in its five-chapter domain, and an achievement award at the 1958 national convention, and was presented a plaque for community service by the Manhattan Sertoma club.

The social calendar included a Christmas semi-formal, Cannon ball, spring formal, Pajama party, picnics, and exchange functions with sororities. The chapter participated in intramural basketball, horseshoe, and volleyball, and received a third place trophy for its bowling team.

The 30 Phi Tau members were also active in Alpha Phi Omega, Sigma Delta Chi, and Phi Eta Sigma. Phi Tau presidents were Roger Rickard, Philosophy club; John Totten, Chess club; and Ray Huebner, Wampus Cats. Eldon Miller was editor of the Collegian.

Pi Kappa Alpha moved from its former home at 331 N. 17th to a new $185,000 house at 2021 College Heights.

One hundred nine chapters
Founded University of Virginia 1868
Alpha Omega chapter established 1913
President: Ken Brewer, Jim Henderson

PI KAPPA ALPHA

Fraternity moves into new chapter house

Pi Kappa Alpha moved into its new $185,000 early American home at the beginning of the fall semester. Members entertained their dates there with a hamburger buffet on Saturday evenings, and their neighborhood children at a Christmas party. Other special parties were the Cornjigger and Roaring Twenties.

Pikes captured three intramural titles by winning the swimming event, with three individual records set, tennis and handball singles. They placed third in total points for 1958. Members were also on the varsity football, basketball, track, and swimming teams.

Pi Kappa Alpha—TOP ROW: Mrs. William Bensing, A. G. Aldridge, William R. Aldridge, Richard L. Borcloy, Larry D. Beggs, Ronald J. Bennett, Roger W. Biddison, Daniel M. Bird, John C. Bird, Dennis K. Blossom, Raymond G. Booth, Bill W. Bottorff. SECOND ROW: Kenneth A. Brewer, George D. Burgess, Craig W. H. Choppell, Steve F. Choppell, Anthony J. Comfort, Robert W. Conover, Gary M. Conrad, Rex C. Dole, Jack R. Dodson, Robert C. Eslinger, J. Dale Evans, Gerald K. Faust. THIRD ROW: Jon M. Fetterhoof, L. D. Fletcher, Richard H. Frank, T. Jon Fry, Don L. Gish, Donn W. Gresso, Arthur O. Grob, William W. Guthridge, Richard B. Harmon, Jerry W. Hedrick, R. James Henderson, David B. Hinderliter. FOURTH ROW: Raymond P. Hoffmans, Charles W. Hoile, John S. Ives, Donley D. Jones, Rodger L. Leupold, John R. Leutert, Julius F. Lincoln, James E. Logback, Glen C. Long, V. Kent McConnell, Jerry A. McLean, Craig A. McNeal. FIFTH ROW: James R. Neff, Lon E. Nelson, Peter L. Perine, Stanley M. Peterson, John L. Petterson, Robert E. Pulford, Terry R. Price, Sidney D. Reynolds, Kenneth R. Riley, Tom E. Roddo, John H. Schwindler, John D. Sherwood. BOTTOM ROW: Richard G. Siever, James J. Stone, L. Rex Stucker, John E. Tedstrom, Stuart W. Umberger, Dean R. Vanatta, Larry L. Vincent, Ronald O. Walker, Gary D. Werner, Steve W. White, Larry E. Youngdoff.

SIGMA ALPHA EPSILON

Takes intramural championship seventh year

The first national fraternity established at K-State, Sigma Alpha Epsilon, now has 100 members. Among the outstanding SAEs are Chuck Wingert, student body president; two Blue Key members; a tribunal member; and members participating in seven varsity sports, including the 1959 football captain.

The chapter was intramural champion for the seventh year in 1958. The Sig Alphs took second in football and third in golf and swimming this year. A Bowery party and a Founders' Day formal were top social events.

Sigma Alpha Epsilon's addition on the north side of the chapter house at 1015 Denison cost $70,000 in 1957.

One hundred farty-two chapters
Founded Tuscaloosa, Alabama 1856
Kansas Beta chapter established 1913
President: Jerry Harris, David Cool

Sigma Alpha Epsilon—TOP ROW: Mrs. D. H. Buie, James R. Allen, Paul J. Bader, John S. Barlow, Dan E. Bartholomew, Jerry W. Boettcher, Fred B. Boone, Lee J. Brewer, John C. Brisbin, Warner J. Bullock, Carl T. Burnham, Charles H. Butler, Jesse J. Butts. SECOND ROW: David F. Chelesnik, Frank C. Chrisbens, Jack D. Coffman, Thomas A. Colaw, David B. Cool, Richard F. Corrigan, Roger W. Coulter, Roger L. Cranmer, Edwin C. Derks, Gene L. Derks, John M. Dial, Raymond L. Dugan, Jerry E. Emerson. THIRD ROW: Joe Evans, Anthony E. Ewert, James D. Farris, Robert K. Fincham, Ronald B. Finney, Donald H. Flowers, Charles D. Foster, John R. French, Steve J. French, John C. Frey, Arthur H. Fromm, Darrell J. Gabel, Robert K. Graham. FOURTH ROW: James R. Grier, Darrell B. Grove, Gary G. Gruendel, Joe H. Haggard, Jack G. Hanks, Jerry D. Harris, James P. Heitmeyer, Warren C. Hixon, Charles H. Hostetler, James W. Howe, Paul F. Inman Jr., Robert G. Jacobs, Madison R. Jones. FIFTH ROW: James A. Kadel, Gary J. Kershner, Stephen Lester, Don H. Lundquest, Charles A. McCabe, Jay W. McDonald, Robert L. Merten, James E. Messer, Arthur G. Miller, Richard E. Mistler, Donald Moehring, Richard P. Peak, Stanley G. Peterson. SIXTH ROW: Jerry R. Pettle, Robert G. Reid, Ronald L. Reid, Michael C. Rose, Robert D. Sanders, Edward D. Shamburg, Vaughn L. Shamburg, Craig P. Smith, Ronald D. Sondergard, Andrew Stewart, James M. Stockham, Gaylen R. Sullivan, Loren A. Swenson, Jesse V. Unruh. BOTTOM ROW: James E. Vader, Joseph N. Vader, Jeffrey C. Wall, Jerry L. Walters, William E. Washington, Thomas F. Watkins, Jon A. Weigand, Robert E. Welker, John D. Whittier, T. Dan Wiggans, John G. Winchester, Charles J. Wingert, Alan A. Word, Larry E. Word.

SIGMA CHI

Places first in 1958 Interfraternity Sing

Sigma Chi prepared to celebrate its tenth birthday at K-State by remodeling the chapter house second floor and purchasing a lot for an addition. The Sigs were represented on campus by two cheerleaders, three varsity basketball players, three on Student Council, and Arts and Sciences council president.

Social events included the third annual Derby Day, Miami Triad, Pajama party, and Sweetheart ball. Sigma Chi won first in the 1958 Interfraternity Sing, second in the Chariot Relays, and third in Y-Orpheum.

Sigma Chi fraternity has been located in its present home at 1224 Fremont since founding of the chapter in 1949.

One hundred twenty-five chapters
Founded Miami university 1855
Delta Upsilon chapter established 1949
President: Sidney Jones, Dick Kail

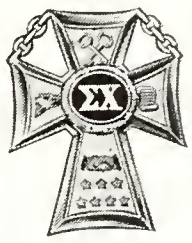

Sigma Chi—TOP ROW: Mrs. Henry T. Boss, Ernest H. Allen, Richard D. Allison, Paul A. Anderson, Larry L. Atkins, Carl J. Austermiller, Don H. Baldwin, Robert C. Baldwin, Harry A. Bell, William T. Benson, Larry P. Bilotta, Robert E. Blackwelder. SECOND ROW: Larry L. Bruington, Clayton A. Buck, Robert E. Burghart, Robert G. Byers, Wayne E. Campbell, William F. Custer, Gary D. Delforge, Charles T. Denesha, William N. Denton, Stephen A. Douglas, Stanley C. Drevets, Raymond N. Eaton II. THIRD ROW: Howard S. Forrer, Ronald J. Francis, John R. Gaither, Roger E. Giddings, James R. Holwerda, George L. Hooper, Victor C. Hurtig, Ronald E. Janasek, Richard L. Johnson, Sidney R. Jones, Richard L. Kail, Larry G. Kaps. FOURTH ROW: Warren J. Keegan, Stephen J. Klint, Keith D. Koch, Evan G. Lassen, Bob T. Leick, Charles E. Lingle, Gerald L. McKay, Larry G. McLenon, Larry K. Meredith, Ronald J. Mihordin, D. William Miller, Richard J. Miller. FIFTH ROW: Hall H. Moxley, Leonard A. Munger, Theo Ochs Jr., Kirk O'Dell, Dennis E. Poer, Richard N. Ralls, Darrel R. Rawlings, Gene E. Reinhardt, Don A. Rhoads, Richard L. Roberts, Richard L. Rushton, James C. Schroeder. SIXTH ROW: Charles A. Schwarz, Harold R. Seeger, Gary G. Servos, John K. Simmons, Darrel W. Smith, John M. Smith, Gordon H. Smith, Maurice M. Smith, Robert H. Smith, Nils K. Soelberg, Don P. Stutterheim, John M. Thies. BOTTOM ROW: David L. Thomas, Richard E. Thyden, Darrel H. Timmons, Neal R. Van Doren, Rodney K. Vincent, Patrick B. Waugh, Richard D. Weidler, W. David White, Larry K. Williams, Sheldon C. Williams, Galen E. Winegardner, Daniel M. Winger, Robert L. Young.

Sigma Nu—TOP ROW: Mrs. Allan B. Burch, Gory Ahlstrom, Emmet Allen, John C. Boum, Rex Behrhorst, Rodney Behrhorst, Robert F. Bestgen, Robert Bixby, Jomes H. Brown, Fronk D. Buck, James Bushnell. SECOND ROW: Donold A. Butel, Thomos Chombers, Bert D. Cogdill, Rodney Cook, Ronold A. Dial, Gory R. Dicks, Rodney D. Fogo, Fred R. Fronz, Daniel J. Gieber, Jerry Grace, Daniel F. Hohn. THIRD ROW: Dorryl L. Heikes, Morion R. Heim, Ronold A. Henry, Ben D. Hibbs, Michoel Huffmon, Don A. Joox, Williom D. Kostner, Tom E. Lewis, Jim L. Lisher, Michael W. Morlin, Glenn E. McGinnis. FOURTH ROW: Kenneth McRee, Ronold G. Michaelis, Robert E. Poulson, Dovid D. Peorce, Chester W. Quakenbush, William Rodcliff, Richord L. Roder, Jerry Rotts, D. Kent Salisbury, Jomes A. Scott. BOTTOM ROW: Richord Searles, Michoel B. Seaton, George D. Smith, Kermit V. Smith, Stanley T. Smith, Owen C. Sutter, Lorry L. VonPelt, Gordon Wossel, Phillip G. Watt, Chorles B. Yoncey.

SIGMA NU

One hundred twenty-six chapters
Founded Virginia Military institute 1869
Beta Kappa chapter established 1913
President: Kermit Smith

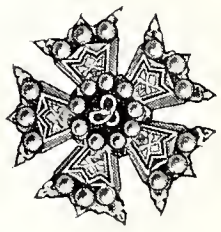

Has only single entry in Y-Orpheum show

Sigma Nu fraternity was the only single entry to qualify for Y-Orpheum in both 1958 and 1959. Chapter members received a trophy for their performance both years.

Special social activities were the annual Blackfoot-Whitefoot formal with Alpha Tau Omega, White Rose spring formal, Hell and Hi-Fi, Arts and Models, Pirate, and Roman parties.

Larry Van Pelt served as president of Arnold Air Society. Other Sigma Nus were Collegian issue editor and photographer, debaters, secretary of Interfraternity council, department chairmen for Engineer's Open House, head announcer for KSDB-FM, and SGA Campus Relations committee chairman.

A White Star of Sigma Nu glows above the entrance to the fraternity's chapter house at 513 Sunset avenue.

Sigma Phi Epsilon—TOP ROW: Mrs. Doris Ericson, Everett A. Abercrombie, Dwight W. Adams, Willis F. Adams, Don L. Argabright, Richard L. Bach, James L. Barr, Daryl A. Becker, Albert G. Bohnert, Thomas H. Coblentz, Gary L. Cooper, Robert F. Crawford, Gary N. Edmonds. SECOND ROW: Charles A. Elson, Charles E. Englund, Dean B. Englund, Douglas W. Exline, Jerry K. Exline, Thomas W. Frisbie, R. Fred Gardenhire, Phil D. Gilliland, Richard G. Gordon, Lewis C. Gray, William P. Haas, Jon K. Harris, James E. Howe. THIRD ROW: Jerry E. Johnson, Sherman L. Johnson, Alan Keeler, Robert L. Main, William A. Martin, John G. McComb, Clinton H. McDiffett, Robert E. McDonald, Jerry B. McKee, Gary L. Millenbruch, William F. Mohri, Patrick F. Moynagh, Dan Noe. FOURTH ROW: Richard A. Payne, David G. Pearce, G. Duane Pearce, Louis E. Perrier, Gary L. Peterson, Ronald Pfister, James O. Pugh, Howard Rice, Donald F. Schultz, Richard A. Scrogin, William H. Sears, William Shilling, William C. Shively. BOTTOM ROW: Herbert D. Sunderman, Louie Supica, Dennis Tatge, Richard P. Taylor, Harvey A. Tedrow, William T. Warren, Allen Webber, James R. Weston, Charles E. Wilson, Roger Wolfe, Ritchey P. Woods, Clay D. Woolfolk, Earl B. Wright, David W. Zeckser.

One hundred twenty-four chapters
Founded Richmond, Virginia 1901
Kansas Beta chapter established 1918
President: Daryl Becker

Sigma Phi Epsilon fraternity spent its fifth year in its modern chapter house at 1015 Sunset avenue.

SIGMA PHI EPSILON

Alan Keeler is United Staters' president

The president of United Staters party this year was Alan Keeler, a member of Sigma Phi Epsilon fraternity. Other members of the chapter were active in varsity basketball, track, wrestling, swimming, and rifle teams, Arnold Air Society, Pershing Rifles, Alpha Kappa Psi, Pi Tau Sigma, Sigma Tau, Phi Eta Sigma, and Tau Sigma Delta.

The Sig Eps placed fourth in over-all points in 1958 intramurals, and last fall they reached the semi-finals in football before losing their first game after 31 straight victories. Special parties of the year were the Western party, Golden Heart Ball, Hawaiian party, and Duad.

Tau Kappa Epsilon—TOP ROW: Mrs. Metz Wright, Dale V. Atkins, Dean C. Athens, Mark W. Atherly, Edward J. Balaban, Robert A. Baruth, Thomas C. Baucke, Lourin K. Bergstrom, Curtis M. Beyer, Ronnie R. Browner, Jack V. Capran, Thaine D. Carpenter, Ronald L. Cook. SECOND ROW: John A. Cowan, David H. Dettke, Joe H. Doyle, Richard L. Doyle, Dan A. Dyer, Larry Faler, Rudy A. Fritz, Lloyd D. Gillet, Frank Grippy, Jack P. Hamilton, Jerald L. Harper, Wallace D. Houser, Duane A. Huber. THIRD ROW: Mark E. Hueftle, Jomes F. Hunter, Thomas H. Isenhaur, Marion E. Jenista, Arthur R. Johnston, Ron D. Leslie, Carl V. Long, Edwin R. McKean, Charles C. Moore, David W. Moore, David L. Morgenson, James C. Munden, John M. Nelson. FOURTH ROW: Alfred E. Niles, Larry E. North, Norman D. Olsen, Richard J. Paynter, Allen Rader, Larry D. Rader, Nathaniel P. Ralls, Rodney G. Ross, Donald L. Schick, Gene W. Schild, Neil W. Schild, Richard H. Scott, Fred D. Shaw, Paul Sherer. BOTTOM ROW: Gary D. Shields, Dale K. Shipps, John J. Smiley, John W. Stark, Robert K. Sundquist, Lawrence B. Swanson, Robert R. Swenson, Gordon D. Teall, Gary L. Vacin, John E. Watson, George E. Weckel, Darrell G. Welch, William E. Wimmer, James Winzeler.

One hundred fifty-five chapters
Founded Illinois Wesleyan university 1899
Alpha Lambda chapter established 1931
President: Tom Isenhour, Fred Shaw

TAU KAPPA EPSILON

Float places first in Homecoming parade

Members of Tau Kappa Epsilon find their new addition makes fraternity life satisfying at 1606 Fairchild.

Winning first place for their Homecoming float this year were the 70 members of Tau Kappa Epsilon. The Tekes also placed second in the 1958 Y-Orpheum and Gary Vacin won the 1958 intramural ping pong singles title. Special social events were the Corral party, Christmas party, and Red Carnation Ball.

Two TKE members were on Student Council and two on Arts and Sciences council. Jack Hamilton was president of Integrity party and Norman Olsen was chairman of the SGA Homecoming committee. Others were active in such activities as Alpha Zeta, Union Program council, varsity swimming and gymnastics, Arnold Air Society, Alpha Kappa Psi, and Sigma Tau.

THETA XI

Donald Potter is Pershing Rifles' commander

Theta Xi fraternity members are making plans to build a new chapter house within the next few years. The chapter revised and built an addition to its present house five years ago.

Donald Potter was commanding officer of Pershing Rifles this year and Bruce Kiniry was on the varsity baseball team. The 20 members also participated in football, basketball, and volleyball intramurals, Scabbard and Blade, Society of American Military Engineers, American Institute of Architecture, American Society of Mechanical Engineers, and the Kansas State Rifle team.

Housemother, Mrs. Ethel L. Barr, helped the Theta Xis with their main social events, the annual Christmas party, spring formal, and the Tuffy Strut. The theme of the Tuffy Strut was "Have Gun—Will Travel," with Richard Boone playing the part of Paladin. The house was decorated with saddles and bridles for the guests in western clothes.

Fifty-two chapters
Founded Rensselaer Polytechnic institute 1864
Alpha Iota chapter established 1931
President: Ronald Riggenbach, Norman Jackson

Theta Xi at 1614 Fairchild is hopeful about prospects of building a new house within the next few years.

Theta Xi—TOP ROW: Mrs. Ethel Barr, Gary L. Bitler, Bill E. Campbell, Gary L. Comfort. SECOND ROW: John H. Coaley, Richard L. Epard, Thomas M. Gibson, Donald F. Hamilton. THIRD ROW: Jay W. Hoover, Norman E. Jackson, William T. Johnson, William R. Jones. FOURTH ROW: Bruce J. Kiniry, Roger K. Kraus, Raymond E. Meyer, Richard G. Nickum. FIFTH ROW: Lawrence H. Odgers, Merle B. Peterson, William T. Phillips, Donald C. Potter. SIXTH ROW: Ronald J. Riggenbach, Richard D. Rolph, Donald A. Shore, Paul R. Spaulding. BOTTOM ROW: John R. Starrett, Florian T. Szatalowicz, Donald L. Tennant, Jay Tennant.

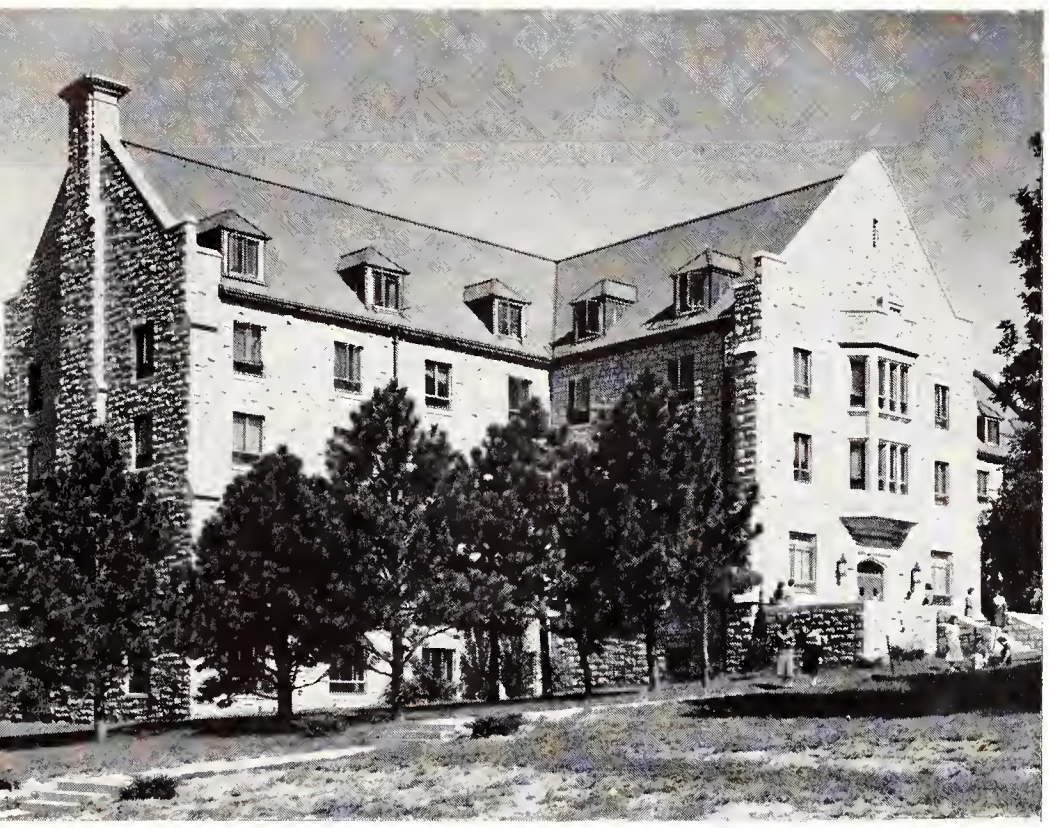

Northwest hall for women is located in the northeast corner of the campus by two other women's dorms.

NORTHWEST

Hall residents publish "North Wind" paper

Northwest hall was home for 189 freshman women last fall during their first semester of college life. In addition, 38 upperclassmen, including the resident assistants, lived in the dorm and helped get the freshmen off on the right foot toward successful college careers. Donna Dunlap was president of Northwest.

This year one big innovation was made in freshman dormitory study rules. Dean Margaret Lahey granted a request that there be quiet hours from 7:30 p.m. to 11:30 the next morning, rather than having compulsory study time—when no phone calls are allowed—from 8 to 10 p.m.

Northwest Hall—TOP ROW: Miss Koy M. Wilson, Miss Rito Peddicord, Mrs. Koren S. Swenson, Sue Abrahams, Lindo Akin, Lindo L. Alhstedt, Carolyn S. Allen, Kirsten Anderson, Reto J. Anglemyer, Noncy A. Anschutz, Carolyn Apley, Koren Armstrong. SECOND ROW: Pearl M. Arnold, Deonno K. Atkinson, Linda Ayers, Linda A. Bore, Cheryl A. Barnett, Corolyn J. Bouer, Judy K. Bouersfeld, Corolyn Beardmore, Shoron K. Blankenship. Moteele Blessing, Deonno K. Bloomquist, Zono Bolton. THIRD ROW: Judy Boucher, Fronces Boyd, Koren Bozorth, Sharon A. Brobec, Rito C. Brenner, Oneto L. Bright, Judy A. Brooks, H. Joniece Brown, Loretto S. Brown, Shoron A. Brumm, Jalene K. Buehler, Morgoret E. Burt. FOURTH ROW: Mourine L. Cantrell, Anne Carroll, Vicki Chegwidden, Lenita Childers, Judy Chinn, Kathryn L. Chism, Sue Chittenden, Mory K. Churchill, JoAnn Cool, Margoret L. Cooper, Alicio Cordovo, M. Jone Cowgill. FIFTH ROW: Allene Cox, Noncy Crist, Potricia Dowe, Morcia S. Dawson, Violet J. Day, Noncy Deem, Borbora A. Denholm, Marion K. Denton, Darlene K. Dewey, Connie L. Dick, Carol Dickerson, Sally J. Dickey. BOTTOM ROW: Morgoret M. Dickinson, Meredith A. Downing, Judith A. Dreiling, Donno Dunlop, Borboro Eosdon, Glorio J. Eckermonn, Lovondo Edgerton, Margene F. Edwards, Ruth C. Elliott, Judy Ericson, Corol L. Essmiller, Lindo L. Fields, Kotherine M. Fleming.

"North Wind" Carries News

Residents of Northwest published a newspaper called the North Wind. The executive board contributed articles for the two-page mimeographed paper.

Other projects were raising money for a scholarship, adopting a needy family at Christmas, and co-sponsoring with Southeast a series of lectures on love and marriage.

Northwest "Plans a Wedding"

In late spring, sessions on planning a wedding were conducted by a member of the Home Economics staff.

A major social event was the "Golden Christmas" formal. Northwest's Judy Mai and Mateele Blessing were attendants to the Royal Purple queen.

Residents of Northwest hall live in attractive modern rooms for two, three, and four women on four floors.

Northwest Hall—TOP ROW: Emma L. Forbes, Loretta A. Fox, Suzanne Garrison, Scotty L. Gates, Linda L. Gemmell, E. Kay Gibbs, Sonja K. Gigstad, Judith C. Gill, Barbara J. Griese, Jane Grimble, Judith M. Hahn, Melissa M. Hale. SECOND ROW: Jeanette Hamilton, Peggy Harper, Elizabeth E. Harrison, Elinor A. Heaton, Liquetta J. Heim, Mary K. Heyl, Sue Hiebert, Kathryn Hill, Jean I. Hodler, C. Martha Hollis, Mary A. Humes, Nancy R. Hurtig. THIRD ROW: Doris M. Imhof, Julia Jahnke, Judith A. Jeannin, Dorothy C. Johnson, LeRoyce Johnson, Sandra Johnson, Helen B. Jones, Mary C. Jones, Patsy Kohrs, Mary C. Kennedy, Nancy Kirk, Jo A. Klingensmith. FOURTH ROW: Patricia Knight, Sharren L. Knott, Judy Koerner, Sharon L. Krueger, Judith Krug, Miriam L. Lacy, Lorraine Lamborn, Creta E. Lawson, Diane E. Leece, Janet K. Lyttle, Joan D. Lyttle, Jean MacEachern. FIFTH ROW: Betty S. Mai, Judith A. Mai, Eugenia Mangelsdorf, Patricia A. Marshall, Marilyn Mauck, Janice Mayer, Janice McClenahan, Nancy McCormick, Billie A. McGee, Kay McJilton, Rebecca McMahon, Sondra K. McQuillan. BOTTOM ROW: Betty Mears, Rene Mermigis, Barbara Middaugh, Marilyn Miller, Pat Mollhagen, Carolee Moore, Suzanne Morefield, Virginia S. Morgan, Mary L. Morton, Sherry Mueller, Linda L. Mull, Zoe A. Myers, Frances K. Niccum.

Northwest Hall—TOP ROW: Prudence W. Niedfeldt, K. Holle Nieman, Janice K. Oberhelman, Peggy J. Ogan, Merrilyn J. Olson, Roberta A. Opie, Sherryl A. Osborn, Marian C. Patterson, Mary Ann Pearce, Nancy A. Peterson, Carolyn Pearson, Jean M. Potter. SECOND ROW: Patti Prentup, Donna Ramsey, Susie Ramsey, Eleanor A. Randels, Mary A. Reinhart, Cynthia Riley, Mary A. Riordan, Patricia E. Roberts, Sharon Robsan, LaReta J. Royer, Sharalyn Sanborn, Susan E. Schmidt. THIRD ROW: Kathryn Scholten, Janet K. Schrock, Janice J. Scott, Sarah F. Sheldon, Jeanette Sheperd, Mary A. Sipe, Rosetta P. Skinner, Elizabeth Slaughter, Elaine K. Smith, Frances Smith, Janet L. Smith, Karen Smith. FOURTH ROW: Beulah M. Staats, Julia Stafford, Elizabeth A. Stapf, Bette R. Starr, Patricia J. Steele, Demra Steinle, Diane K. Stockham, Kayla S. Stover, Danna S. Stratton, Laurel L. Strobel, Joyce E. Struss, Joleen Stumph. FIFTH ROW: Kathlyn Sullivan, Suzanne Taschetta, Terry S. Thies, Jaan Tilton, Mary G. Toburen, Phyllis Tonn, Judith A. Towner, Connie K. Tuma, Judy Vance, Sandra K. Veatch, Virginia VonRiesen, Carol Walker. BOTTOM ROW: Sandra Walker, Molly L. Warne, Susan L. Warner, Bonnie L. Weathers, Suzanne Webster, Janet S. White, Nancy M. Whitehair, Kathryn Wildman, Barbara Winfrey, Anita R. Woolley, Marcia K. Wyckoff, Erna Zutavern.

Coeds gather in the living room of Northwest hall for informal singing before dinner. This room, on the first floor of the dorm, is also used for house meetings, discussion groups, and entertaining dates informally.

Working at the dorm switchboard provides a handy source of income for this Southeast hall resident.

SOUTHEAST

Hall has 70-member choir, changes policies

Southeast hall, sister-dorm to Northwest hall for freshmen, had 182 freshman residents and 33 upperclassmen this year. Eleven upper-class resident assistants received one hour's credit for counseling work which involved advising the freshmen and sitting in on corridor meetings.

Governing policy in the dorms underwent a major change this year as a direct result of the maturity demonstrated by residents—compulsory study time was relaxed and quiet hours extended to allow phone privileges throughout the evening.

Southeast Hall—TOP ROW: Miss Gladys Grace, Miss Dixie Bullard, Mrs. Alison Guthrie, Jane Adams, Judy J. Allen, Joan Amos, Joan M. Anderson, Linda L. Ate, Floy L. Baldwin, Barbara E. Ball, Darla D. Barb, Barbara A. Barge, Janice L. Bates. SECOND ROW: Laura R. Bathurst, Mary J. Beech, Cathleen J. Beck, Jane E. Berger, Marjorie A. Besse, Myrna Sue Blakeman, Mary E. Bobek, Donna D. Bodwell, Beverly A. Boyd, Donna R. Boyer, Ruth E. Brandt, Rosanne M. Breymeyer, Elizabeth J. Brindle. THIRD ROW: Barbara L. Brown, Linda K. Brown, Martha L. Broyles, Linda R. Burge, Sandra J. Burge, Helen E. Burgess, Sandra L. Byrd, Bonnie S. Callaway, Billie L. Campbell, Paulette J. Campbell, Joyce I. Case, Ada M. Church, Carol J. Clark. FOURTH ROW: Esther Clarke, Connie L. Clary, Geraldine Colson, Carolyn J. Cook, Bonnie L. Coons, Darlene Couch, Linda B. Creamer, Connie L. Cristler, Kathryn Crouch, Joanne M. Dailey, Janet Dawdy, Sonja J. Dawes, Donna M. Denton. FIFTH ROW: Janice DeVore, Jacqueline D. Dewey, Linda K. Dicken, Mary E. Dickerson, Margaret Dodson, Delores A. Duffey, Patricia Dunning, Katherine A. Ellison, Sondra K. Fair, Diana K. Farmer, Karen S. Fields, Brenda J. Fisher. BOTTOM ROW: Judith M. Fisher, Merrie B. Gallien, D. Kay Gardner, Charmaine A. Geib, Doris A. Geisler, Charlene Gerardy, Suzanne Gerber, Nina M. Gillig, Ruth Glendening, Barbara S. Goddard, Evelyn Goldsby, Patricia L. Gross.

Southeast Hall—TOP ROW: Janice S. Hanks, Janice Hansen, Carolyn F. Haymond, Nancy B. Healy, Judy A. Heaton, Elaine Henderson, Janet K. Hiett, Linda L. Hitchcock, Mary A. Hodler, Mary L. Hodson, Walta L. Hoover, Eunice House, Evelyn M. Hoyt. SECOND ROW: Patricia A. Hubbs, Delores Hutchinson, Sara J. Hybskmann, Juditn D. Hyltan, Joleen J. Irvine, Marjorie K. Irvine, Janice Jaax, Anita Jacobson, Diana L. Johnson, Greta L. Johnson, Barbara R. Jones, Jeannie Jones, Elizabeth M. Jordan. THIRD ROW: Joy A. Kean, Jean Keane, Jaan Keane, Lucinda L. Keller, Caral A. Korinek, Louise N. Kusuda, Janice Laidig, Sharon Lala, Gracella Lane, Loretta E. Lasho, Judith Leach, Judith L. Lewallen, Sara B. Lewis. FOURTH ROW: Marlene R. Lindell, Sharon M. Livingood, Carolyn Lynch, Sandra L. Maple, Donna M. Marshall, Mary J. Mauler, Kay Y. McCarty, Jane E. McCaslin, Nancy A. McCoy, Marsha McDonald, S. Ann McElfresh, Deanna McKinnie, Georgia McNeill. FIFTH ROW: Imogene L. Meadows, Brenda L. Miller, Sally J. Miller, Hannah L. Mills, Joanne Minnick, Gay A. Missildine, Sue Mock, Mary A. Moline, Joan E. Moore, Roberta I. Moreland, Annette L. Morss, Alyce F. Mottesheard, Kay Mox. BOTTOM ROW: Jean E. Naiman, Nancy J. Nation, Jane E. Nelson, Janet J. Nelson, Brenda C. Nichols, Pauline Nomura, Kay E. Ochs, Ruth O'Hara, Karen J. Oldham, Carolee Orme, Phyllis M. Parker, Gail R. Parrish.

Seventy Sing in Choir

Southeast's choir again thrived under the direction of Carol Korinek, who directed the freshmen last year. Seventy women participated in choir activities. Southeast also adopted a needy family at Christmas time. The spring Cotton Ball was a major social event.

Myrna Robertson was dorm president. Other outstanding members were Miss Korinek, president of Chimes, and Jean Keane, president of Whi-Purs.

Love, Marriage Discussion Topics

Lectures on love and marriage, co-sponsored with Northwest hall, were given on "It's People Who Marry," "Does Love Justify Everything," "Do Mixed Marriages Work," and "Insuring Marriage through Courtship."

Southeast hall, K-State residence for 215 women students, faces an identical dormitory on Petticoat lane.

Southeast Hall—TOP ROW: Vivian M. Patterson, Joyce Pearson, Thelma M. Perkins, Joan E. Perry, Susan G. Peterson, Susan J. Peterson, Judith A. Pilkenton, Mary L. Plush, Bertie L. Powell, Caroline E. Preddy, Judith C. Prewitt, Jolene D. Proctor, Ruth Ann Proctor. SECOND ROW: Adrienne M. Quinn, Ruth A. Raleigh, Kay Randel, Jean E. Reehling, Kathryn M. Reeves, Karen S. Richel, Sharon Riffel, Myrna K. Roberts, Noncy J. Roberts, Judy K. Roes, Jane I. Rogers, Shirley Rollins, Mary A. Rosebrook. THIRD ROW: Deanna J. Ross, Irene Ross, Zelma I. Rust, Joe A. Saunders, Barbara J. Sawer, Lois A. Sayre, Scharmal K. Schrock, Saro J. Schultz, Susan B. Schutz, Charlene Scott, Margoret V. Severns. Gayla L. Shoemake, Norma Shoup. FOURTH ROW: M. Sondra Shurts, Koren Simpson, Goy Singular, Carolyn L. Smith, Deanna J. Smith, Elaine C. Smith, Sharon Spivey, Karen S. Stanley, Mary J. Starkey, Judith A. Stevens, Patricia S. Stevens, Deanna R. Stoops, Barbara J. Stout. FIFTH ROW: Mary E. Strahm, Deanna Swift, D. Anne Taylor, Karen E. Teagarden, Donna L. Thies, Linda S. Thomas, Vicky L. Tiers, Sharyl D. Tucker, Nancy L. Vacin, Carlene Von Fange, Lynda L. Wade, Patricia M. Wahrman, Rosalie J. Ward. BOTTOM ROW: Carmen M. Warner, Patricia R. Webber, Nancy Westfield, Karla M. White, Ellen M. Wierenga, Joan M. Windscheffel, Rosemary A. Wineinger, Barbara J. Wulf, Sue J. Young, LaNora E. Young, A. Elaine Zerbe, Ruth E. Zweygardt.

Jack-o-lanterns and other characters fill the Southeast hall dining room during a costume dinner on Halloween. The dormitory has a special dinner to celebrate each holiday plus an extra, an annual smorgasbord dinner.

VAN ZILE

Hall residents preside over six organizations

Home for 174 coeds during the 1958-59 school year was Van Zile hall, one of two upper-class dorms.

Van Zile hall, dormitory for upper-class women, had residents enrolled in each of the undergraduate schools at Kansas State this year, including veterinary medicine and engineering and architecture.

Built in 1926, Van Zile was redecorated last year. Membership increased to 174, which was 15 more residents than last year.

Outstanding Members Get Bouquets

A tradition among residents of the dormitory is that outstanding members are presented bouquets of red roses.

Cherie La Fromboise was chosen second attendant to the Royal Purple queen in February. Other outstanding members were Bobbie Rittgers, president of the Home Economics-Art club; Barbara Light, president of Orchesis; and Sue Fankhouser, president of Alpha Delta Theta. Three members were presidents of student reli-

Van Zile Hall—TOP ROW: Mrs. Hugh Riddell, Mrs. Howard Stane, Tammy R. Abell, Kalen M. Ackley, Barbara E. Alt, Alice Jay Baker, Danna J. Baker, Joyce M. Banks, Judith A. Barnaby, Laura L. Beal, Virginia D. Bergstrom, Luetta J. Berschauer. SECOND ROW: Nancy J. Bodenhamer, Narma L. Ballinger, Mary E. Bricker, Jaan R. Brackman, L. Ann Burch, Carolyn K. Burke, Ruth A. Bybee, Martha J. Byler, Jeanette A. Campbell, Lydia F. Chambers, Caralyn R. Chandler, Lais A. Chapman. THIRD ROW: Deanna J. Chase, Janice E. Cheatham, Anne Clarkson, Carolyn K. Cling, Rosemary Cloe, Carla M. Canray, Patricia M. Carbin, Betty A. Crawfard, Barbara M. De Lange, Patricia A. Dauglass, Linda D. Drenan, Phyllis A. Dyer. FOURTH ROW: Johncie L. Eder, Marilyn E. Elgin, Ardis L. Ellis, Rita M. Ernzen, Janet S. Fabian, Sue A. Fankhauser, Chlae O. Fergus, Lais A. Fields, A. Kay Fitzgerald, Caralyn A. Fareman, Kathryn M. Faresberg. BOTTOM ROW: Verlene V. Frick, Marilyn H. Fraetschner, Blanch E. Garrigues, Maryann Gladhart, Karen J. Gattfrid, Sandra S. Greenegard, Eleanar C. Gregg, Charlatte S. Guthrie, Karen A. Hair, Karen K. Hampton, Eleanor R. Hansen.

gious organizations: Barbara DeLange, Kappa Phi; Jan Brockman, Kappa Beta; and Betty Johnson, Roger Williams fellowship. Ardis Ellis was program chairman of Religious Co-ordinating Council and news editor of the Engineering magazine. Sharon Studer was a Mortar Board member.

Guests Invited to Spring Open House

Women of Van Zile are hostesses at a special open house in the spring to which their dates and members of the faculty are invited.

Other activities were adopting a family at Christmastime, caroling at Fort Riley, and entertaining at the annual Christmas formal and dinner, the Thanksgiving dinner, after-game coffees, exchange dinners, and participating in all women's intramurals.

Beverly Richardson was Van Zile hall president during the first semester and Sharon Studer was president during second semester.

Coeds concentrate on studies in the "rec" room. Ping pong and television are also popular pastimes there.

Van Zile Hall—TOP ROW: Virginia A. Haun, Alberta F. Havely, Kathleen L. Hayes, Mildred A. Heiken, Judith J. Hemphill, Sherry K. Henderson, Peggy J. Horigan, Margaret A. Hund, Mary A. Jarvis, Betty L. Johnson, Ellen M. Johnson, Nancy L. Johnson. SECOND ROW: Randi M. Johnson, Alice Marie Kallio, Carole J. Kerr, Carolyn A. Kihn, Joan E. Kirk, Marietta J. Knoffloch, Carolyn F. Koch, Janis D. Kostner, Barbara L. Krasny, Marilyn J. Kufahl, Betty A. Kummer, Cherie J. LaFromboise. THIRD ROW: Helen D. Lauxman, Ila F. Lawson, Judith K. Leece, Mildred R. Leikam, Barbara J. Light, Helen C. Lillig, Janice M. Lilly, Kay K. Linder, Karen D. Martin, Sharon L. Martin, Marlene B. Mattas, Vicki A. Matthews. FOURTH ROW: Janet L. McCroskey, Patricia J. McHugh, Donieta C. McIntire, Nancy J. McLeod, Eldora Z. McReynolds, Edith Melzer, Barbara R. Mercer, Doris J. Miller, Ruth E. Moline, Sheila L. Morton, Mynie L. Mundhenke. BOTTOM ROW: Darlene M. Murdock, Nancy A. Nagel, Barbara A. Neitzel, JoAnne L. Nichols, Sharon B. Oberle, Gloria J. Ousdahl, Vera R. Polehna, Mimi E. Puckett, Ruena J. Quinn, Carol Ramsey, Jovita A. Redding.

Residents of Van Zile hall and their dates gather to say last-minute good nights before the door locks. Closing hours for Friday and Saturday nights are 1 a. m.; for Sunday, 11 p. m.; and week nights, 10:30 p. m.

Van Zile Hall—TOP ROW: Glenda A. Reed, Vicki R. Richards, Beverly A. Richardson, Barbara Dale Rittgers, Dorothy F. Rodgers, Yvonne L. Rohrbaugh, Judith J. Ross, Karen E. Rosser, Kolleen R. Rufenacht, Mary K. Rundell, Norma L. Salmans, Fayeann Sandstrum. SECOND ROW: Marilyn J. Santner, Laura F. Schmidtlein, Dawn A. Shannon, Sally S. Shellhaas, Marla B. Simmons, M. Janice Simpson, B. Marlene Smith, Chestine A. Smith, Sharon Smith, Sherri L. Smith, Katherine A. Smrha, Marcia C. Sowers. THIRD ROW: Loretta K. Splichal, Marjorie I. Stoecker, Barbara A. Stoughton, Sharon K. Studer, Joyce E. Swanson, Jean E. Swengel, Wanda M. Swenson, Anita K. Swim, Joyce R. Taylor, Janice K. Thompson, Joan Toepfer, Clyda E. Toms. FOURTH ROW: Anita L. Torluemke, Beverly A. Turnbull, Karen A. Vathauer, Judith C. Vogt, Margaret L. Walker, Glenda K. Wancura, Hazel M. Washburn, Virginia K. Waugh, Betty J. Wehking, Carolee S. Weisser, Jeannette Wells. BOTTOM ROW: Linda L. Wenrich, Sandra A. White, Wilma J. Wilber, Delores J. Wilken, A. Joy Williams, S. Beth Wilson, M. Theresa Wittek, Joyce A. Woodard, Corrine L. Wright, Daryl L. Yandell, Mary L. Zavesky.

WALTHEIM

Hall gets trophies on Derby Day, Homecoming

Waltheim hall, at 1436 Laramie, featured "Apartment-style dorm living" for 80 residents during 1958-59.

"Apartment-style dorm living" characterizes the homey atmosphere of Waltheim hall. The upper-class women's dormitory, filled to capacity this year with 80 residents, was redecorated and modernized with new furnishings and fixtures. First semester president, Rogene Davis, noted a marked increase in cooperation and unity among residents. Carol Heidebrecht was president second semester.

Waltheim women won the independent Homecoming house decorations' contest and the first-place trophy for participation in Sigma Chi Derby Day. They also participated in all women's intramurals, taking second place in swimming during the fall.

Outstanding members were Janice Fauss, who was an IFYE to Israel, and Sally Hardwich, who was Colorado state amateur golfing champion. Members belonged to 37 campus organizations.

Waltheim Hall—TOP ROW: Mrs. Jane Prier, Donnice M. Adamek, Patricia L. Anderson, Paula J. Andrews, Sherin V. Axe, Marlene A. Benninga, Bonnie J. Binggeli, Susan D. Bissell, Dia H. Bolton, Beverly Brewer, Dale L. Brookover, Sondra S. Brookover. SECOND ROW: Bonnie J. Bryan, Carolyn K. Buck, Joyce A. Caldwell, Rebecca L. Carlson, Patricia S. Craft, Delsie J. Crook, Rogene J. Davis, Caren L. Deutscher, Jane F. Dillon, Joanne E. Eckert, Betty K. Emery, Janice J. Fauss. THIRD ROW: Patricia M. Findlay, Barbara C. Gilliland, Mary Ann Havel, Carol J. Heidebrecht, Dorothy A. Hertel, Mary E. Hill, Emily L. Hinkhouse, Janise K. Hudson, Audrey Humes, Kay E. Hurtt, Karen S. Ioerger, Laurel L. Johnson. FOURTH ROW: Shirley L. Johnson, Judy K. Karns, Cecile R. Kingery, Karen K. Kiser, Carolyn R. Larson, Gayle L. Leonard, Mary L. Lumpkin, Mary K. McClure, Judi K. Means, Mary L. Moak, Maurine M. Neal, Mary A. Oberhelman. FIFTH ROW: Doris E. Park, Martha A. Perry, Jonanne Powell, Donna L. Reeves, Grace E. Rhoades, Joyce E. Rhodes, Peggy A. Rogers, Linda K. Roy, Joan A. Ryan, Beverly J. Ryman, Mavis N. Scott. SIXTH ROW: Anne J. Scully, Nancy K. Sebolt, Jo A. Sivits, Carin L. Slentz, Katherine Spiros, Mary J. Stevenson, Laureen M. Stewart, Karen K. Strand, Linda J. Strong, Janet L. Sunderland, Doris A. Tetlow. BOTTOM ROW: Clara L. Tompkins, Rita K. Torkelson, Mary L. Waknitz, Patricia G. Webb, Karen I. Weissbeck, Shelby S. Wells, Betty J. Weseloh, Donna J. Winkelman, Clara E. Yohn, Ardene E. Young, Barbara L. Zimmerman.

West Stadium was built under Memorial football stadium as a veterans' housing project in 1946.

WEST STADIUM

Wins swimming, track, Homecoming trophies

West Stadium was a cultural melting pot this year, with the 150 residents coming from 21 states, the West Indies, Chile, Peru, Mexico, Honduras, Panama, Guam, and Hawaii.

Members were swimming and track champs in independent intramural play. Bob Boozer was elected "Favorite Man on Campus" and also an all-American basketball player. West Stadium also won first place in the independent division of the Homecoming float competition.

West Stadium Hall—TOP ROW: C. W. Thomas Jr., Mrs. C. W. Thomas Jr., Larry D. Abbett, Melvin L. Abbott, Alan R. Applegate, James C. Bailey, Michael M. Baloch, Oree Banks, Bernard Behrends, Charles M. Blair, Robert L. Boozer, Gale Britton, J. Ladel Brown, Charles Burger. SECOND ROW: James Carlisle, Niles V. Cheney, Joe R. Clary, Harold C. Colwell, Charles T. Conner, Marion L. Cook, William W. Curtis, Darryl Detlefsen, Chester A. Dibble, Dennis Dinges, G. Paul Dobson, Marvin W. Duperson, Mike J. Dziura, Gary Eilrich. THIRD ROW: Burt F. English, Ernie J. English, William L. Fix, Norris Fletcher, Royal L. Franklin, Augusto Fukazawa, Duane A. Gentzler, Max Godfrey, Robert T. Groszek, Ron E. Gustafson, Wayne A. Hagemoser, Edward L. Hancock, Gary D. Harmon, Wright E. Harris. FOURTH ROW: Emmett L. Haywood, Michael J. Hennessy, Les Hesse, Duane B. Holman, Ronald Ibbetson, George I. Izaquirre, Paul N. Johnson, D. Craig Jones, Joseph Jones, Edgar Kaneshiro, Harold D. Knewtson, Jerry Kohman, Ray E. Kovar, Martin Kramer. FIFTH ROW: Norman H. Kronvall, Dale N. Lyon, Eldon Magers, Pat E. Malloy, Antonio Marquez Jr., Norman Maxwell, Richard A. Mayfield, Donald P. McDowell, Robert S. McFarland, James L. Mechling, Armando Monray, Roger A. Montgomery, Curtis Newby, Bernard T. Nixon. SIXTH ROW: James E. Osborn, Joseph Panzitta, Gail K. Persinger, Elden Pickinpaugh, Leon F. Pimple, George Rawline, Gary Resseguie, Don A. Rissen, Richard Rood, Nello T. Rosania, Richard D. Rosenbaum, Antonio Santos, Richard Scott, Robert Sextro. SEVENTH ROW: Neal Shackett, Arthur D. Shaw, Gary L. Shepherdson, Billie L. Smith, Neal B. Spence, Robert R. Stroh, Steven Stumbo, Edwin M. Supriana, Rodney F. Symes, Kenneth Tanaka, Minoru Tashima, Placido Van Der Linden, Gilbert Veconi, Ernest L. Vine. BOTTOM ROW: Wayne Wagner, Charles E. Waknitz, Robert C. Washington, Mert W. Welch, Laurence Wicklund, Homer L. Williams, Kyle E. Williams, Leo O. Williams, Mitchel Wolak, Alan E. Yabui, Lee Roy Young, R. Clinton Young, Thomas J. Young.

Scholarship House—TOP ROW: Mrs. Lucile P. Little, Warren C. Babcack, Ronald L. Bell, Bartan L. Bigge, Bert R. Biles, Merrill E. Bishop, Donald D. Brewer, John A. Brittan, Kenneth L. Cation. SECOND ROW: Jahn T. Chehaske, Glen Creager Jr., Marvin A. Daniels, Terry P. Daniels, David J. Edelblute, Laren M. Eltiste, Duane R. Engle, Dennis L. Esslinger, Gabriel R. Faiman. THIRD ROW: Richard A. Hansan, Kenneth M. Heatherman, Gregary K. Henry, Earl W. Haffman, D. J. Hubbard, Karl R. Kelsey, Michael D. King, Jim J. Krab, Harley R. Macklin. FOURTH ROW: William R. Mahieu, Alfred J. Mannebach, James J. Mathias, Larry D. Miller, Jerry J. Minnis, Gerald H. Oardt, LeRay K. Pickett, Keith D. Pugh, Jerry L. Rathbun. BOTTOM ROW: Jon M. Rueck, Rager L. Riggert, Larry J. Runyan, Garfield C. Schmidt, Maurice P. Schrag, Ben Tolin, Frank R. Taman, Lauis J. Vallas, Jerry Winkelman, Kenneth A. Wolf.

SCHOLARSHIP HOUSE

Is Kansas State's first in 95-year history

The first scholarship house in K-State's 95-year history was opened last fall. The Endowment association purchased the house, formerly occupied by Pi Kappa Alpha fraternity. The house was made possible by a $37,500 gift from an anonymous donor.

Men's Memorial Scholarship house provides low-cost housing for 45 high-caliber students. By helping with housekeeping, maintenance, cooking, and meal serving, each resident is expected to save from $300 to $400 a year. The house was repaired, redecorated, and refurnished before the men moved in.

William Mahieu was president of the scholarship house this year. Members participated in all intramural sports, in Little United Nations and Homecoming activities. Members won the intramural free throw title. Plans are now being made for the Oscar Straube Memorial Scholarship house which should be ready in 1960.

Men's Memorial Scholarship house at 331 N. 17th housed 45 students during its first year of operation.

"H building" of Jardine terrace houses 24 married students and their families attending Kansas State.

JARDINE TERRACE

Provides housing for K-State married students

Jardine Terrace, Kansas State's first permanent housing for married students, should have a total of 450 apartments by July if construction continues on schedule. A new building was occupied at the beginning of second semester, two more were ready in April, and another is scheduled for completion by the end of this semester. College officials still do not believe housing will be sufficient for the number of married students attending K-State, and an estimated 1,000 such students will still live off campus.

The first buildings in Jardine Terrace were dedicated in November of 1957. The development is named after K-State's seventh president, W. M. Jardine. Each of the two-story brick buildings contains 24 apartments. They are completely furnished and available with either one or two bedrooms.

Carroll Beardslee was elected mayor of Jardine by residents this year. Working with him were councils from North and South Jardine and Director of Housing A. Thornton Edwards.

North Jardine Terrace Council—TOP ROW: Bill Grant, John Coash, Max Fiskin, George Doop, George Nelson. BOTTOM ROW: Jack Seaton, Robert Porker, Nancy Bennett, Phil Kurtz.

South Jardine Terrace Council—TOP ROW: A. Thornton Edwards, Normon Collins, Lorry Mosier, Gory Holler. BOTTOM ROW: Carroll Beardslee, Dorrel Odle, Leigh Roehr.

Sending Daddy off to school in the morning is part of the routine in Jardine married students' housing.

COURTS

Councils govern Elliot and Hilltop housing

Both of K-State's temporary housing developments for married students, Hilltop Courts and Elliot Court, are each governed by a council made up of students living in the housing area. Election of the councilmen, along with a mayor for each of the two courts, is held each year.

Hilltop Council had 10 councilmen representing the 120 families in the court, while Elliot Council had five members representing 88 families. Carroll Dekat was mayor of Hilltop, while Alfred Davis was mayor of Elliot. A. Thornton Edwards was faculty adviser for the councils.

Both councils deal with any problems that arise in their respective housing development. Major problems dealt with this year by both councils were traffic, roads, and parking. Both councils have two students appointed to act as marshals in dealing with persons violating the rules set up by the councils. The councils also recommend ideas to the College administration for improving the two courts.

Hilltop Council—TOP ROW: John Lambert, Robert Parter, Harold Pack, Donald Parks, A. Thornton Edwards. BOTTOM ROW: Robert E. Swanson, Carroll Dekat, Marvin Rieb, William Neer, Orval Jensen.

Elliot Council—TOP ROW: Tracy Clark, A. Thornton Edwards, Gene Berghaus, James Schaller. BOTTOM ROW: Alfred Davis, Dwyer Albert, Robert Chipp, Roderick Dunfield.

Future K-Staters get ready for a big snowball fight in one of K-State's temporary housing developments.

These veterinary medicine students often get together in an Elliot Court apartment to study before a test.

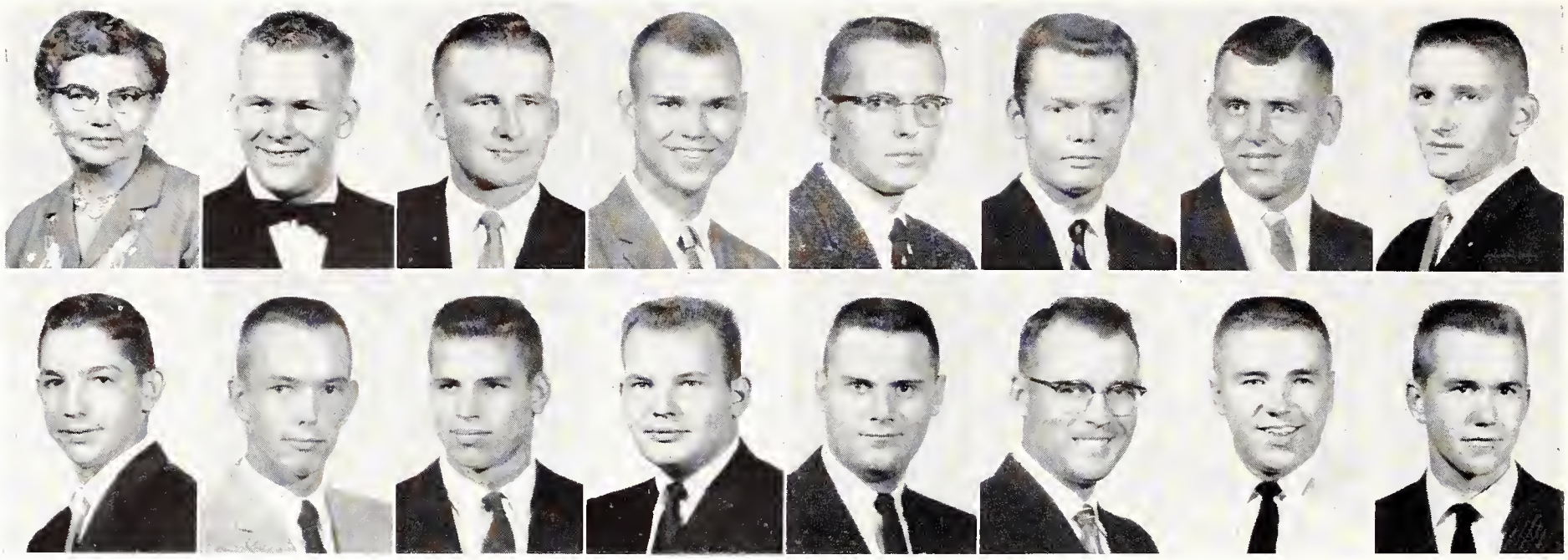

Signa Phi Nothing—TOP ROW: Mrs. Julia Schimmels, Gene G. Allen, Walter B. Burling, Kelvin L. Davis, Donald A. Eck, Jerry L. Holloway, Cecil E. Mashburn, Bill E. New. BOTTOM ROW: Leland Parker, Richard D. Peters, Charles P. Rowland, Robert H. Schimmels, Jack B. Schlehuber, James H. Shenk, John Q. Strachota, Gerald A. Wagner.

Independent Organized House Council—Ernest Randel, Bruce Quantic, Lee Miller, Ray Hawley, David Waters.

IOHC

Represents 90 independent K-State students

The Independent Organized House Council, in its third year at K-State, served as a coordinating and governing body for men's organized houses during the 1958-59 school year.

With Lee Miller of the House of Williams serving as president and Ron Jackson, assistant dean of students, acting as adviser, the group met monthly, representing approximately 90 students throughout the school term.

During the academic year, IOHC participated in the Homecoming parade, Parent's Day activities, and the Activities Carnival. The council annually awards a scholarship trophy to the independent house with the highest overall grades, as well as individual trophies for each intramural sport. O. K. House was presented the scholarship trophy during the fall semester for the grades of its members of the preceeding year.

SIGNA PHI NOTHING

Member is on dairy products judging team

Signa Phi Nothing enjoyed an active year at Kansas State during 1958-59. Members of the men's organized house participated in campus activities and took part in house functions at 307 N. 16th.

With Jim Shenk serving as president of the group, members belonged to the Klod and Kernel Klub, the Geology club, the Dairy club, and the Agricultural Economics club. Gene Allen was on the dairy products judging team.

The 18 members of the house participated in five intramural sports — football, basketball, volleyball, track, and softball. Highlights of the year's social activities included a picnic with Clovia sorority, and a hayrack ride-hamburger fry during the fall semester.

KASBAH

Member takes title in independent handball

Kasbah's 20 members made 1958-59 an active year at Kansas State, with one house member, Phil Litwak, winning the independent division singles championship in intramural handball. The independent organized house also entered a float in the chariot relays and participated in the Little United Nations assembly.

Dave Waters was president of the group. Major social events of the year were a hayrack ride, a Christmas dinner and party, and Thanksgiving and Easter dinners. Members were active in the American Society of Mechanical Engineers, the Independent Organized House Council, Collegiate 4-H club, Pershing Rifles, Wesley foundation, Westminster fellowship, and the Roger Williams fellowship.

Besides handball, members participated in touch football, volleyball, basketball, and softball in the intramural sports program.

Straights or flushes—Men of Kasbah, at 1707 Laramie, kill time during a study break in a quick card game.

Kasbah—TOP ROW: Mrs. E. E. Ragers, Richard E. Bills, Lester J. Blaam, George Badenhamer, Clarence E. Caldwell, Stanley I. Caldwell, John H. Cerny. SECOND ROW: Lee Clark, Joe R. Craft, Donald Eliason, Thomas B. Hale, Lennie Hatch, Philip Litwak, Wes Mathis. BOTTOM ROW: Dirck Praeger, Jim Quillin, Ernest B. Randel, Phillip M. Rinard, Frank Ragers, David Sykes, Donald A. Vice, David E. Waters.

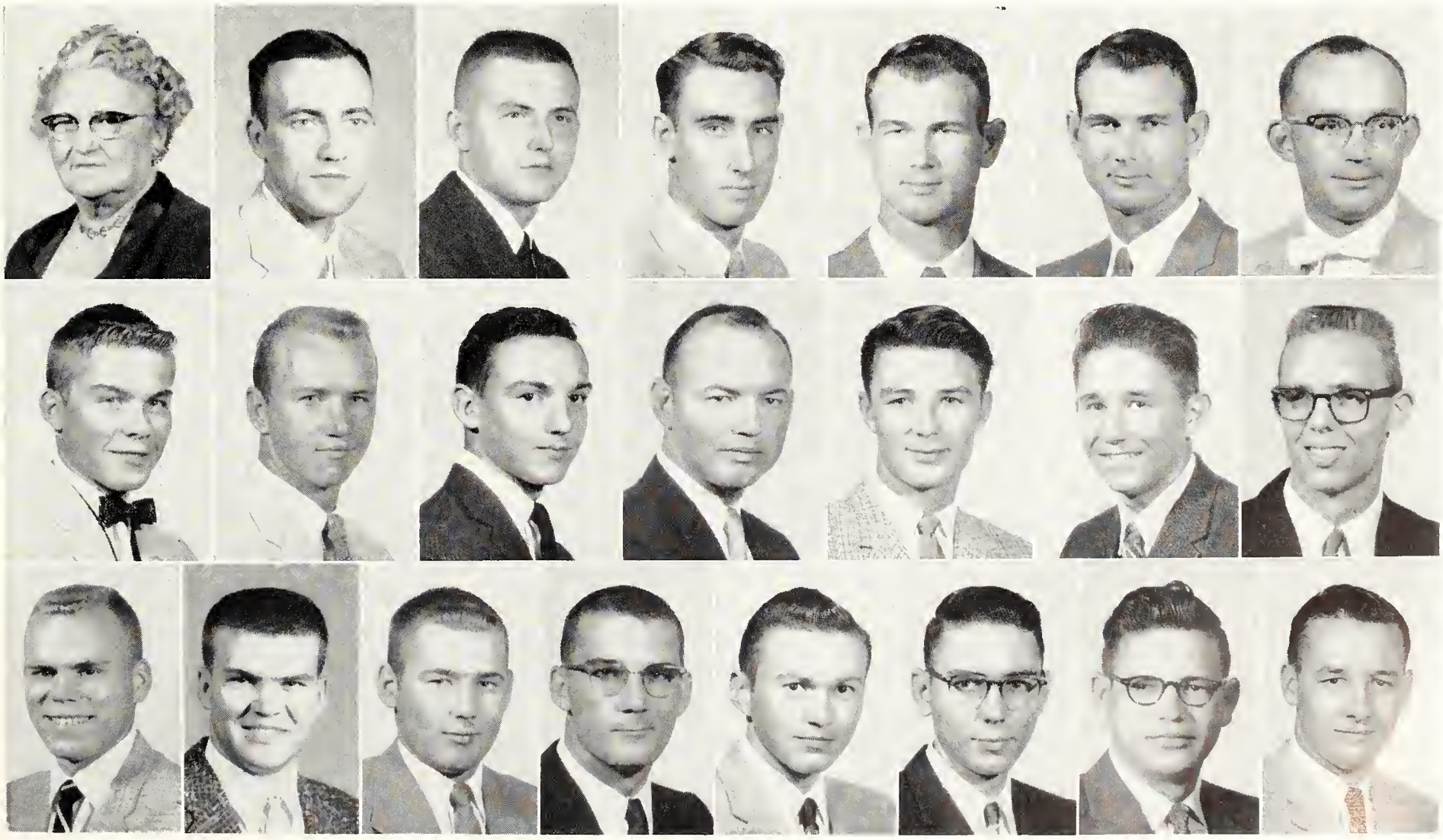

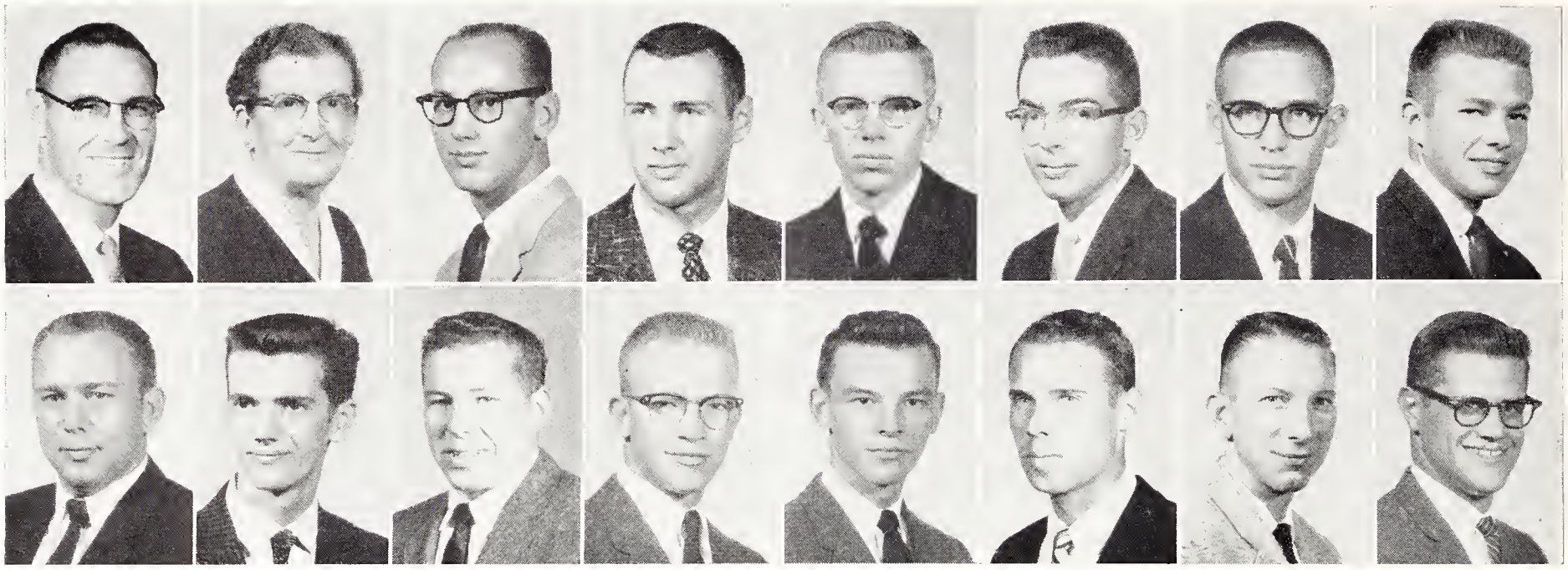

Acropolis—TOP ROW: Dr. Chester E. Peters, Mrs. Ethel Stackwell, Hubert F. Caspar Jr., John W. Ensz, Melvin E. Grusing, Kenneth L. Herbster, Norman B. Jernigan, Wilfred E. Layman. BOTTOM ROW: Joe Lichtenauer Jr., Richard L. Mikesell, Merwin M. Milliken Jr., Edward J. Oborny Jr., Nelson E. Rudy, Donald R. Schmidt, George M. Smidt, William L. Yandell.

ACROPOLIS

Caspar is president of ASCE conference

Members of Acropolis, independent men's house at 515 N. 17th, were active in varied K-State activities. An outstanding member was Hubert Caspar, president of the 15th annual mid-continent conference of the American Society of Civil Engineers.

Acropolis residents participated in the varsity men's glee club, Newman club, Block and Bridle, Milling association, Klod and Kernel club, Masonic club, Society for the Advancement of Management, Geology club, K-State Players, and Pi Epsilon Delta.

Social activities of the house included a get-acquainted dinner in the fall, a Christmas party, and a moonlight serenade picnic. William L. Yandell was 1958-59 president, Mrs. Ethel Stockwell was housemother, and Dr. Chester Peters was faculty adviser. The group also played independent-intramural basketball, volleyball, horseshoes, and badminton.

Graduate Women's House—TOP ROW: Lillian B. Fuller, Clinita R. Ford, Myang S. Kim, June L. Luett. BOTTOM ROW: Patricia A. Marquardt, Emiliana S. Novero, Karen L. Rankin, Sheila K. Stacy.

PAL-O-MIE

Graduate women have various scholarships

The name of the graduate women's house, "Pal-o-mie," meaning Irish friendship, adds to the international atmosphere of the house since residents are from Korea, the Philippines, and other countries. "Pal-o-mie," 324 N. 15th, has been a graduate students house six years and an organized house since 1938.

Several members of the group have scholarships. Emiliano Novero, who is doing special work for Cornell university, holds an International Corporation Administration scholarship.

June Luett, "Pal-o-mie" president this year, has a National Lutheran council scholarship and Clinita Ford has a General Foods fellowship. Miss Luett is also a graduate adviser of the Lutheran Student association. Mrs. Myong Sook Kim has an international PEO scholarship from the Hays, Kan. chapter.

House of Williams residents make last-minute preparations before leaving for dates. The independent organized house at 1126 Bluemont was opened in 1939 under the present housemother, Mrs. Katherine Williams.

HOUSE OF WILLIAMS

Takes second in 1958 independent intramurals

The House of Williams placed second in the independent division of K-State intramurals in 1958. Members were independent football champions and division basketball winners. Larry Grubb advanced to the semifinals in tennis singles.

In addition to ranking high in athletics, members of the house ranked high scholastically. Jerry Spencer had a scholarship from the Kansas Chapter of the National Electrical Contractors association and Gene Koester was a Putnam scholar.

The House of Williams, 1126 Bluemont, was organized 20 years ago. Gary Swenson was president first semester and George Bennett was president second semester. A hayrack ride and banquet-dance were social activities.

House of Williams—TOP ROW: George W. Bennett, Glenn B. Chalmers, Jim D. Capple, Larry D. Grubb, Larry L. Gugler, Larry M. Johnson, Loren J. Jahnsan, Gene F. Kaester, Rager J. Kvasnicka. BOTTOW ROW: Robert D. Meyer, Lee R. Miller, Thomas E. Parrish, Danald A. Schneider, Jerry D. Spencer, James F. Stauffer, Mervyn R. Stuckey, Gary L. Swensan.

LA QUINTA

House changes name—formerly Hills Heights

Half of the 14 members of La Quinta during 1958-59 were from foreign countries. Two residents were from Formosa, two from Venezuela, and one each from Hawaii, India, and Cuba.

The house was originally named Hills Heights in 1956, but became La Quinta, Spanish for good house, last fall when the name was suggested by a student from Venezuela.

Charles Stillwell was president of the group and Mrs. Ernest Sylvester was housemother. Activities of the organized house at 910 N. Manhattan included a Christmas party, special holiday dinners, birthday celebrations, monthly house meetings, and several picnics.

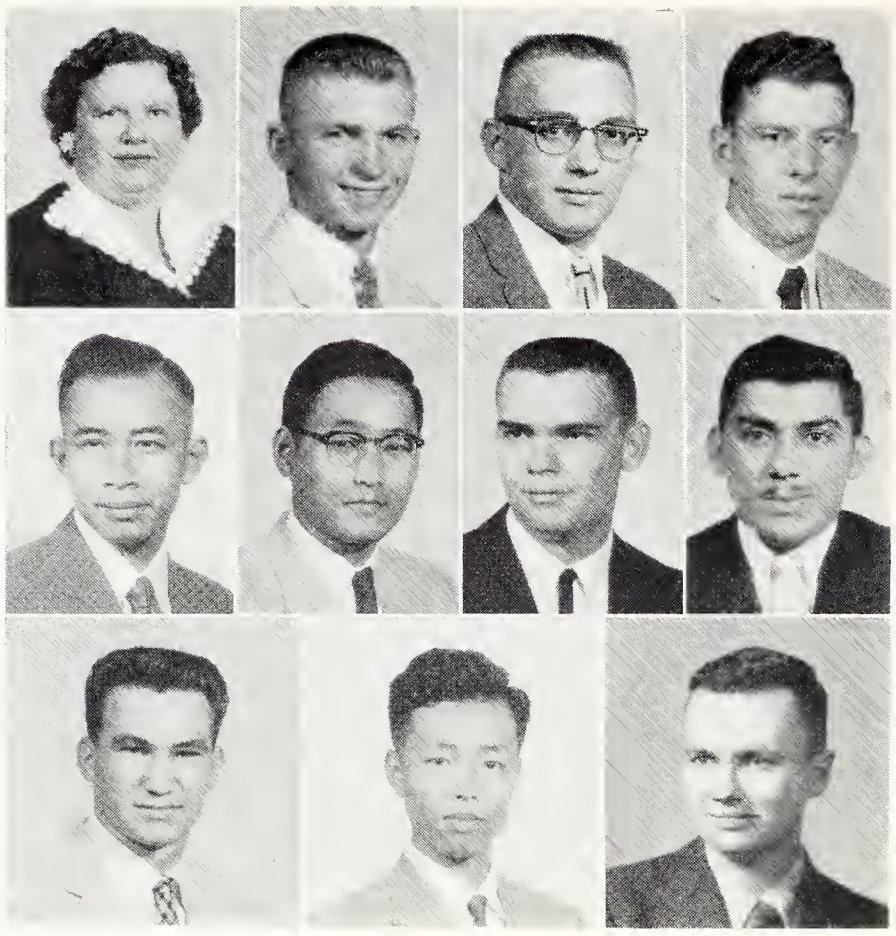

La Quinta—TOP ROW: Mrs. Ernest Sylvester, Willard J. Dickson, Ray E. Evans, Roger A. Heller. SECOND ROW: Han-Min Hung, Hikaru Okuba, Kenneth E. Riepe, Pablo J. Radriguez. BOTTOM ROW: Charles E. Stillwell, Lawrence R. Thomas, Yung-Kuang Wu.

LA CITADEL

Participates in Religious Emphasis Week

La Citadel was home for 15 Kansas State students this year. The independent organized house at 1423 Fairchild, orginally home of Hills Heights, was organized three years ago. Lee Hoyt was president first semester and Ray Hawley, second semester.

On the K-State campus members participated in Sigma Tau, Sigma Theta Epsilon, Collegiate 4-H, Williston Geology club, Chaparajos club, Sports Car club, Jr. AVMA, and Clinic club. They also participated in Religious Emphasis Week by having a guest after-dinner speaker.

Ron McCutcheon, vice-president the fall semester, played baseball with the Kansas City Athletics farm system during second semester. Picnics and card marathons were among the group's social activities.

La Citadel—TOP ROW: Mrs. Ola G. Smith, Malcolm L. Blessing, George L. Callison, Tom W. Carnelius, Raymond G. Hawley, William F. Haynes, Jerry P. Hefling, Joe M. Haskinson. BOTTOM ROW: Ora L. Hoyt, Donald J. McCutchean, Ronald D. McCutchean, Alvin L. Middleton, Peter W. Mueller, Lauren E. Pratt, Larry M. Seitz, Thomas E. Woodward.

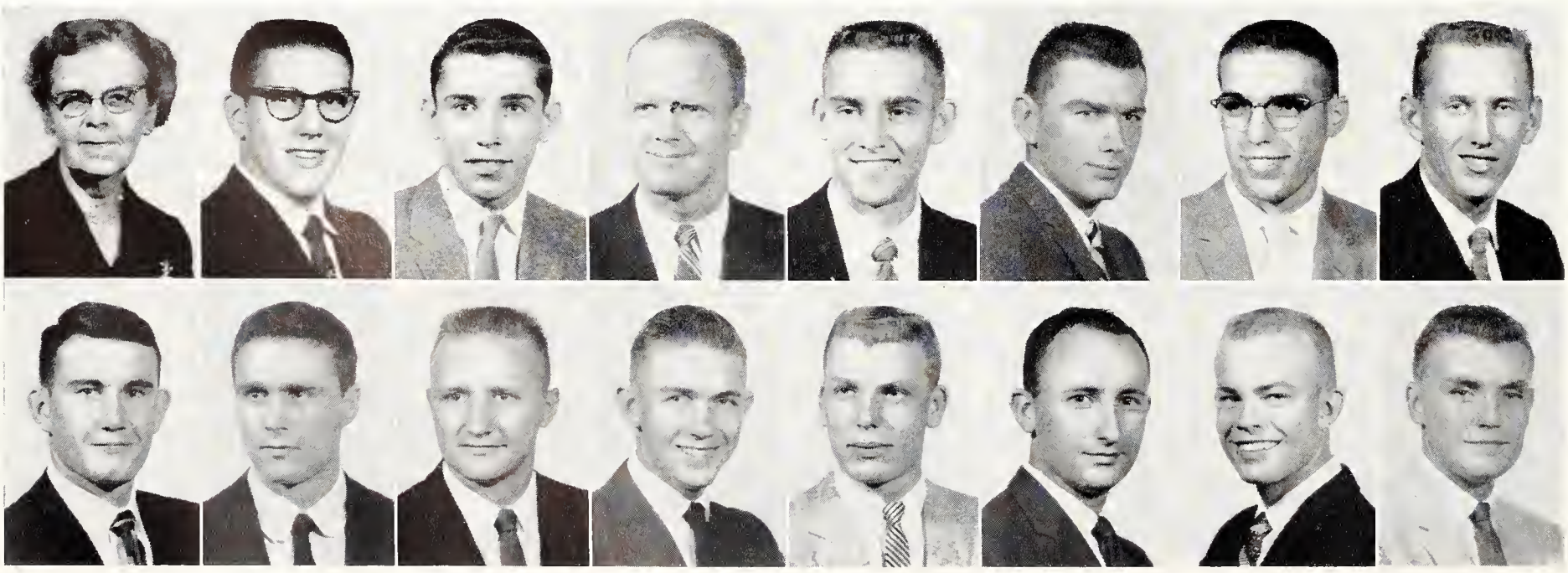

O.K. House—TOP ROW: Mrs. Oliver Kientz, Lawrence F. Alwin, Bruce C. Barraw, Kim Beard, Lyle C. Berges, Leland D. Blackledge, Gibsan D. Baaz, Nothan J. Balls Jr., Jim Booker, Lyle R. Brawn. SECOND ROW: William P. Bunger, Charles D. Clinkenbeard, Bill E. Cawell, Rex D. Crocker, Bob L. Gatewood, Wayne D. Geist, Maurice H. Hammer, Roy B. Hand, Donald E. Horesnape, Dale E. Henry. THIRD ROW: Gary K. Hubbard, Clayton D. Ijams, Richard E. Jay, Avtar S. Kahlon, Julius T. Karleskint, Ray D. Kennedy, Albert Kientz, Charles O. Kientz, Kenneth W. Knipp, Dennis J. Marfice. FOURTH ROW: Eugene W. Moter, J. B. Ochs, Lynn A. Pierce, David M. Papplewell, Bruce H. Quantic, Dan M. Rezec, Jerry Rass, Bryce L. Schraeder, Lauis F. Schukneckt, Martin D. Shetlar. BOTTOM ROW: Flayd K. Shoup, Wardell E. Shultz, Gary S. Spencer, Arthur E. Tilford, Duane F. Tilfard, Dan J. White, Keith A. Walf, Harry T. Waalvertan, Fred N. Yamanuha.

O. K. HOUSE

Gives Christmas party for underprivileged

A Christmas party for the underprivileged children of Manhattan was a special project of the 48 residents of the O. K. House this year. Louis Schuknecht was president first semester and Bruce Hand, second semester.

Charles Clinkenbeard was president of the Agricultural Economics club. Members were also active in Alpha Kappa Psi and Eta Kappa Nu. One member was awarded a Kansas State band key.

The O. K. House finished second in its division in football and third in swimming in the independent intramural program. The house also participated in intramural basketball and bowling. Social activities of the year included hour dances and several picnics.

O. K. House members, at 1409 Fairchild, listen to a guest speaker during the fall Religious Emphasis Week.

HOUSE OF BREC

Residents are active in ASCE, Rifle team

House of Brec—TOP ROW: Frances D. Brecheisen, Ranald L. Barker, Lawrence R. Bigelow. SECOND ROW: Rager L. Bush, Danaid E. Calkins, Kent I. Drew. THIRD ROW: Archie L. Easan, Rabert P. Fisher, Max M. Ginter. FOURTH ROW: Duane E. Haaver, Jcck I. Jahnsan, Melvin D. Kaci. FIFTH ROW: Gary McLain, Jerry J. Mellinger, David S. Patter. BOTTOM ROW: Charles R. Stillwell, J. A. Swartz, Leray E. Wright.

The House of Brec is home for 17 Kansas State men. It was organized in 1954 at 1414 Fairchild when the need for more housing for independent students became apparent.

President first semester was Duane Hoover. Second semester Ronald Barker had the top job. The organization participated in the Independent Organized House council program, had a Christmas party, and another party in the spring. IOHC activities taken part in included the scholarship program in which a scholarship award is presented to the independent house with the best grade average.

Men from House of Brec were active in religious organizations, the Kansas State Rifle team, the American Society of Civil Engineers, and Alpha Phi Omega, scouting service fraternity. The group entered intramural teams in basketball, volleyball, and tennis, and entered the Homecoming house decorations' contest.

Residents of House of Brec at 1414 Fairchild concentrate on studies. The house was organized in 1954.

PHI KAPPA PHI

Elects students ranking top scholastically

One hundred sixty-six students were elected to membership in Phi Kappa Phi, national scholastic honorary, during the year. For the first time second semester juniors in the top 3½ per cent of their class were selected.

First semester seniors elected were in the upper 5 per cent of their class while those initiated second semester ranked in the upper 7 per cent. Graduate students ranked in the upper 10 per cent of their class.

Initiates were honored with an informal reception during the fall semester and a banquet the spring semester. Each year Phi Kappa Phi awards certificates to the freshmen in the upper 10 per cent of each school.

SCHOOL OF AGRICULTURE

Seniors
Bryan B. Barr
Benny E. Brent
Robert H. Dixon
Dwight E. Glenn
Loren D. Isaacson
Wayman P. Justice
Fremont A. Regier
Gary Rumsey
Elson F. Seitz
Donald L. Stuteville
Thurston T. Thiel
John W. Weseloh

Juniors
Earl D. Beck
Loren D. Becker
Gary L. Cromwell
Bob F. Jones
Harold D. Knewtson
Ronald W. McCune

SCHOOL OF ARTS AND SCIENCES

Seniors
Elizabeth A. Ade
Burwell G. Beaman
Marijoe Bestgen
M. Marcia Boyd
Richard D. Boyd
C. Elizabeth Britton
Lydia F. Chambers
David B. Cline
Thomas H. Coblentz
Norman D. Collins
Richard E. Cooper
Janis J. Corbin
Peggy C. Daniels
Helen L. English
Carol M. Exline
Patsy M. Garner
Caroline Harkins
Mary Ann Havel
Mary L. Hiett
Arthur S. Hobson
Yvonne S. Hodges
Charles L. Kerchner
Beverlee R. Kissick
Harold L. Knight
Laura V. Lindhorst
J. Peter Lindsay
Elsie L. Lowe
Robert L. Mall
Dee Anne Oberg
Judith O'Hara
Leland C. Reitz
Beverly J. Ryman
David Saffry
Garfield C. Schmidt
Sally S. Shellhaas
Maurice E. Stark
Robert H. Steele
Barbara J. Strahm
Sharon K. Studer
H. Lee Teaford
Charlene Thouvenelle
R. Annette Tighe
Duane F. Tilford
Susan S. True
Phillip A. Wright

Juniors
Jane L. Beach
Dixie L. Bergmeier
Stephen A. Douglas
Carol M. Engle
Carol L. Faulconer
John E. Franks
Mary Sue Hiebert
Roger L. Ludlum
Ronald J. Mihordin
Elisabeth Nonamaker
M. Frances Schwartz
Shirley J. Smith
Joanne Taylor
Virginia I. Taylor
Karen A. Vathauer
Jerry B. Wurster

SCHOOL OF ENGINEERING AND ARCHITECTURE

Seniors
Frank B. Barton Jr.
Edward L. Bethel
Dean N. Bowyer
Armin L. Brandhorst
Donald B. Butel
Gordon E. Carlson
T. Patrick Conlon
Thomas H. Cour
Marvin K. Drake
Larry R. Foulke
Carl D. Gaede
William L. Gamble
Ronald K. Garlow
Delmer D. Hayes
Dale E. Kaufman
Royce D. Kopf
Dale R. Lumb
Duane S. Lundy
William R. Mahieu
James C. Mailen
Robb C. Minor
Robert D. Moyer
Raymond D. Stratton
Edwin J. Tajachman
Harold A. Uyeda

Juniors
Wright E. Cochran
Larry E. Erickson
Dean E. Gladow
Gary G. Goetsch
Roy L. Harder
John G. Harri
Jere J. Hinkle
Lester F. Luehring
Dennis J. Marfice
Milton B. Martinson
Ross O. McNary
John L. Mock
Leroy K. Pickett
Karl K. Stevens
Bobby J. Thomas
John S. Tripp

SCHOOL OF HOME ECONOMICS

Seniors
Phyllis Bartel
Betty K. Emery
Dixie L. Good
Marjorie C. Hayes
Barbara J. Light
Donna S. Snodgrass
Marlene J. Stucky

Juniors
Kathleen M. Bryan
Mary J. Harbour
Janet S. Scott

SCHOOL OF VETERINARY MEDICINE

Seniors
John P. Gibson
John E. Gruber
William F. Kelsey
Alvin Lidolph
Bradley P. Neer

Juniors
Edward J. Bicknell
Howard V. Sieler

SCHOOL OF GRADUATE STUDY

Theda F. Ashley
Raimo Bakis
Alice C. Bolton
Robert S. Bremner
Larry Corbet
Roger Dunning
Robert Featherston
Marilyn Geiger
Ping-Liong Ho
Fern M. Hoffman
Ralph Johnson
Sanehiko Kakihana
Orland Kolling
Eugene Laughlin
Paul C. Lu
John D. Mitchell
Buddha A. Naidu
Virgil Norton
P. S. Rajulu
Vatti Rayapareddy
Farrell Robinson
Robert Sigg
Lyle H. Sleeman
George Teresa
Mary J. Thomas
Hsun Tien
Thomas Townsend
Benjamin Zickefoose

Chimes—TOP ROW: Virginia Taylor, Joanne Taylor, Susan Mechesney, Kathryn Schmid, Golda Crowford, Fran Schwartz. SECOND ROW: Kay Nordstrom, Irene Mangelsdorf, Monnie Kay Wills, Carol Engle, Nora Crocker, Wendy Helstrom. BOTTOM ROW: Lynne Martin, Carol Korinek, Barbara Huff.

Chimes members sell megaphones before the start of the Iowa State football game in Memorial stadium.

HONORARIES

Recognize top K-State juniors and seniors

Chimes, junior women's honorary, "taps" women who have a minimum grade average of 2.8 and have shown outstanding qualities of leadership to the College. The motto of Chimes is "To lead with knowledge, to follow with intelligence, to seek the worthwhile in life."

Chimes members sold megaphones at the Iowa State football game, and ushered for all the Artist Series performances. Carol Korinek served as president, and Miss Golda Crawford was faculty sponsor.

Mortar Board Sells Homecoming Mums

Mortar Board, senior women's honorary, chooses women with a minimum grade average of 2.85 who have shown leadership in service to the College. President was Kay Eplee, and faculty sponsors were Mrs. John Helm, Miss Gertrude Lienkaemper, and Mrs. Ron Pettit.

Members of Mortar Board sold mums during Homecoming week. Money made from the annual mum sale was used for two $150 scholarships given to a freshman and a sophomore woman.

Shelia Nelson, a chemistry student, was honored at the annual scholarship dinner for having the highest grades among freshman women the previous year, with an A average for 34 semester hours.

Mortar Board—TOP ROW: Dee Oberg, Alberta Timm, Carolyn Eby, Potsy Garner, Kathy Schultis, Lynn Mechesney, Annette Tighe. SECOND ROW: Coroline Harkins, Peggy Daniels, Kay Eplee, Susan True, Betty Britton, Janice Dahl. BOTTOM ROW: Sharon Studer, Anne Pederson.

Blue Key—TOP ROW: D. E. Glenn, Andy Stewort, Chorles Moggie, Lelond Reitz, Rhea Serpon, Dwight Bennett, Bryon Borr, Dick Corbin, Som Strohm. BOTTOM ROW: George Hooper, Chorles Wingert, Bill Potton, Gary Rumsey.

The senior women helped promote the Fine Arts festival, and with freshman orientation and freshman teas throughout the year.

Blue Key Escorts Homecoming Royalty

Blue Key, senior men's honorary, selects men whose grade averages are above the all-men's average, and have shown outstanding leadership in campus activities.

President Bill Patton and adviser Dr. Chester Peters helped the senior men to accomplish their annual Homecoming projects. They announced the Homecoming queen finalists and the queen at special assemblies, escorted Homecoming royalty during the week, and were responsible for the Homecoming dance.

Another Homecoming game spectator receives a beautiful mum sold by Mortar Board president Kay Eplee.

Blue Key completes an enjoyable activity—that of escorting the Homecoming queen and her attendants for a week. Kaydene Dashen is escorted by Dwight Bennett after the Homecoming dance coronation.

Alpha Lambda Delta—TOP ROW: Allene Cax, Marilyn McCard, Dana Cravens, Janice Caak, Judy Walker, Virginia Taylar, Sally Shellhaas, Marcella Grimmett, Janet Nelsan, Imagene Lamb, Dixie Bergmeier. SECOND ROW: Linda Mevitt, Virginia Baxter, Elisabeth Nanamaker, Ruth Practar, Caral Faulconer, B. Marlene Smith, Sarah Heitman, Judy Tyler, Mary Sue Schraeder, Judith Dreiling, Judy Mai. THIRD ROW: Janice R. McClenahan, D. Kay Gardner, Sue Hiebert, Barbara Herzag, Diane Watson, Virginia L. Finley, Judy Barnaby, Martha Steps, Sue Ann Fankhouser, Janice Lilly, Karen D. Petersan. BOTTOM ROW: Marjarie Adams, Darathy Groamer, Kathy Bryan, Claire Freyer, Wanda Eggers, Sheila Nelsan, Donna Strattan, Nancy Harden, Jayce Ragers, Karen Vathauer, Leslie Dale.

FRESHMEN

Scholastic honoraries stress scholarship

Two of the newest organizations on campus are Alpha Lambda Delta, freshmen women's scholastic honorary, and Phi Eta Sigma, freshmen men's scholastic honorary. Alpha Lambda Delta was formally initiated at K-State in April, 1958 and Phi Eta Sigma was organized in February, 1957.

Membership in the organizations is extended to students who maintain a 3.5 grade average during one or both semesters of their freshman year. The groups strive to promote high scholarship and to recognize those who have superior scholastic achievement.

Alpha Lambda Delta's membership soared to 62 this year, with the addition of 45 new members. Marilyn McCord was president and Marjorie Adams was faculty adviser.

Establishing a new chapter of Phi Eta Sigma was one of the major projects of the K-State chapter this year. The group also distributed "How to Study" pamphlets to all entering K-State freshmen, and started a tutoring service in chemistry for freshmen students. Eric Duesing was president and Brewster Rogerson was faculty adviser. The two freshmen honoraries had a joint banquet in the spring.

Phi Eta Sigma—TOP ROW: Robert L. Kile, Loren W. Canrad, Eric C. Duesing, Larry G. Rucas, Dennis L. Zitterkopf, Richard D. Shelikawsky. SECOND ROW: Lawrence E. Staskopf, Lauis J. Vallas, Hal E. Judy, Ralph V. Johnson, William W. Parath, Ron W. McCune. BOTTOM ROW: Charles V. DeGeer, William M. Sanders, Kenneth H. Carpenter, Duane E. Fredricksan, Billy D. Matthews, Jay L. Knax.

SIGMA ALPHA ETA

Stimulates interest in speech correction

Sigma Alpha Eta stimulates an interest among students in the field of speech and hearing. Students interested in working toward certification in speech or hearing correction and have a "B" grade average are eligible for membership. Dorothy Serrault was president first semester and Carolyn Huber, second semester. Dr. Albert W. Knox was adviser.

The group sold candy during the year to make money for a film on speech therapy to be used by Parent-Teachers' associations.

Sigma Alpha Eta—TOP ROW: Rosalie A. Austin, Jane E. Venard, Sandra Swanson. SECOND ROW: Lynne Martin, Caralyn Huber. BOTTOM ROW: Jeanne M. Hill, Charlene J. Thauvenelle, Pat M. Tramel.

PHI ALPHA MU

Recognizes top women in Arts and Sciences

Phi Alpha Mu, junior and senior women's honorary in the School of Arts and Sciences, requires members to be in the upper 15 per cent of the students having "B" or better grade averages.

A tea for sophomore women with "B" grade averages highlighted the activities of the organization headed by faculty sponsor Helen Wroten and president Janis Corbin. At the tea a scholarship was awarded to the junior with the highest grade average through her sophomore year.

Virginia Railsback, Judith Vogt, Marilyn McCord, and Sheila Nelson are honored for having all A grades.

Phi Alpha Mu—TOP ROW: Susan S. True, Carol M. Exline, Mary L. Hiett, Caraline A. Harkins, Dixie L. Bergmeier, Helen Wraten. SECOND ROW: Peggy C. Daniels, Janis J. Carbin, Beverley Ross, Katherine Baughtan, Joanne Taylor, Sally S. Shellhaas, Carol Faulconer. THIRD ROW: Elisabeth D. Nonamaker, Carol Engle, Fran Schwartz, Virginia Taylor, Elizabeth Ade, Saundra Nelson. BOTTOM ROW: Ila H. Turner, Marijae Bestgen, Patsy Garner, Livonia Lawe, Beverly Ryman, Karen Vathauer, Nora Cracker.

SPEECH

Honoraries encourage high standards

Outstanding students in drama, forensics, and radio-television are recognized for their achievements by honoraries: Pi Epsilon Delta, Delta Sigma Rho, and Alpha Epsilon Rho.

Pi Epsilon Delta, national honorary for collegiate players, works to raise the standards of the university theatre. The group, led by Ken Nakari, president, and Earl Hoover, faculty adviser, sponsored exchange theatre trips with other colleges and set the rules and standards for the Kansas State Players. Members must have acquired 20 points for work on dramatic productions and have taken four hours of theatre courses.

DSR Sponsors Annual Speaking Contest

Sponsoring an annual public speaking contest and presenting an award to the outstanding beginning and senior debater were the main activities of Delta Sigma Rho, national forensics honor society. Members must be in the upper third of their class. Phil Reid was president and Dr. Charles Goetzinger, sponsor.

K-State Is Host for First Regional Meet

Alpha Epsilon Rho encourages and recognizes outstanding college radio and television students of high scholastic standing. Members must maintain a "B" average in radio-tv courses and a "C" over-all average.

The K-State chapter, headed by president Ken Keefer and faculty sponsor Robert Snyder, served as host for the first regional convention in the organization's history and took field trips to Omaha, Neb., and Wichita to observe radio and television operations.

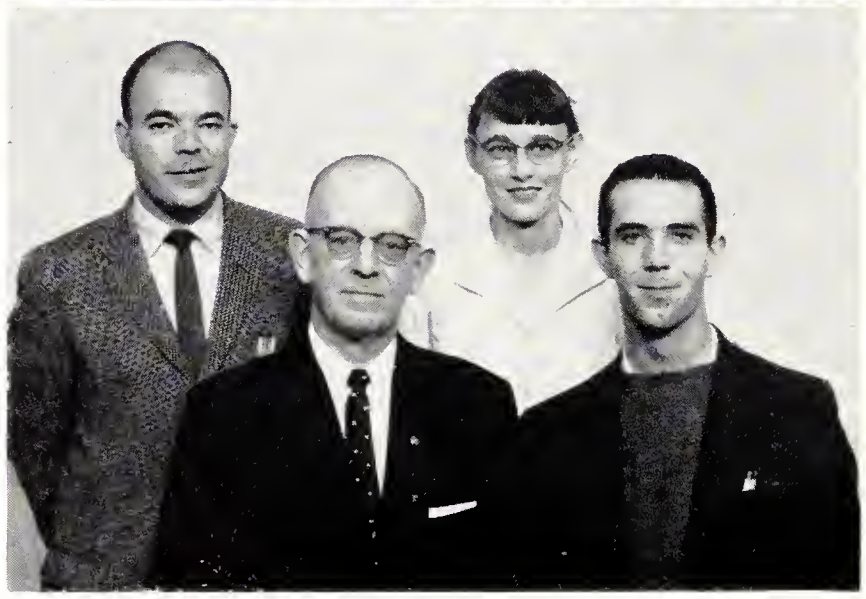

Pi Epsilon Delta—TOP ROW: Darwin K. Klein, Ken Nakari, Jim Johnson, H. Lanaon Friesen. BOTTOM ROW: William L. Yandell, Earl G. Hoover, John Robson, O. D. Hunt.

Delta Sigma Rho—TOP ROW: Charles S. Goetzinger, Anita G. Taylor. BOTTOM ROW: Howard T. Hill, Dan Hahn.

Alpha Epsilon Rho—TOP ROW: Sandra D. Ruggels, M. Linda Stout, Nancy J. Paulsen, Cathy A. Blanford. SECOND ROW: Judy A. Scott, James L. Johnson, George D. Burgess, Robert L. Snyder, Ernest H. Allen. BOTTOM ROW: James A. Harrison, Kenneth L. Keefer, Richard E. Cooper, Larry S. Faler.

Alpha Delta Theta—TOP ROW: Jean Wisecup, Judy A. Farrand, Marian Douglas, Sue Ann Fankhauser, Carin Slentz, Carolyn A. Fareman, Carole A. Baker. SECOND ROW: Kathryn A. Schmid, Mary E. Pettijahn, Judith C. Gill, Marjorie R. Suelter, Carol Heidebrecht, D. Kay Gardner, Phyllis Strnad. BOTTOM ROW: Blanch E. Garrigues, Sonja J. Dawes, Patricia Ryan, M. Frances Schwartz, Claire Fryer, Lillian Suelter, Mary M. Hall.

MED TECH

Honorary provides practical training

Typing blood during Arts and Sciences Day was one way in which the girls of Alpha Delta Theta, medical technology honorary, put their academic training to practical use.

President Sue Fankhouser and adviser, Dr. J. O. Harris, planned such activities as two tours to major Kansas hospitals, sponsoring a bulletin board in Vet hall, sending delegates to the national convention in Lansing, Mich., and decorating Vet hall at Christmas.

CHEMISTRY

Local members receive national recognition

A long history of fine scholarship and research since 1899 is the heritage of Phi Lambda Upsilon, chemistry honorary, locally headed by Leroy Grantham.

Dr. Robert Kiser had an outstanding chapter to advise, as two of the local members were recognized by the national organization. Dr. W. G. Schreck serves as national treasurer. Dr. Fredrick Rossini received the national Honorary Membership award.

Phi Lambda Upsilon—TOP ROW: Herman W. Knoche, Carrell H. Whitnah, Kirk Ramary, Raimand Liepins, Herbert C. Moser, Umakant Misra. SECOND ROW: Donald G. Kundiger, Robert W. Kiser, Charles U. Steichen, Hugh R. Hays, Roger Bauer, Joseph S. Cantrell. THIRD ROW: Robert Z. Muggli, Richard W. Carbin, R. K. Burkhard, Ivan C. Smith, Robert L. Saulen, LeRoy F. Grantham. BOTTOM ROW: Harold D. Riechers, Thomas Shellenberger, D. B. Parrish, Marvin K. Drake, A. M. Gawienowski.

Angel Flight—TOP ROW: Charlotte Strah, Connie Morgan, Jan Stewart, Fran Schwartz, Carolyn James, Jo Edwards, Sandra Cool, Charlene Strah. SECOND ROW: Merry G. Bonkey, Janet S. Claycomb, Emma L. Douglass, Vicki West, Linda Felton, Jackie Mall, Deanna D. French. BOTTOM ROW: Judy A. McAlister, Carol A. Lala, Phyllis J. Dolecek, Judy A. Young, Nancy A. McVicar, Judy L. Walker, Mary L. Beisecker, Valeta R. Purcell.

ANGEL FLIGHT

Marches in fall, spring Air Force reviews

Angel Flight members act as hostesses for social functions of Arnold Air Society, participate in military reviews, and aid the Military Science department in any way possible. Upperclasswomen are selected for membership on the basis of a 2.4 grade average, drill ability, personality, and interest. Jo Edwards was president first semester and Mary Jo Moriconi, second semester.

Members marched in the fall and spring Air Force reviews and were hostesses for a spring tea honoring senior members of Arnold Air Society. Judy McAlister was crowned queen of the annual Air Force Ball, and Brenda Morgan and Jan Stewart were selected as attendants.

Receiving an award for being the outstanding senior cadet of the first semester is Ken B. McNeill.

Dressed in navy blue uniforms with white hats, scarves and gloves are the members of Angel Flight, participating in the fall Air Force review. Commands are being called by Fran Schwartz, flight drill leader.

Arnold Air Society—TOP ROW: Darwin K. Klein, Donald L. Schick, Charles J. Wingert, Robert L. Gardner, George L. Hooper, Thomas H. Coblentz, James L. Socolofsky, Donald L. Howell. SECOND ROW: Raymond D. Stratton, William E. Bayless, Curtis O. Zeigler, Larry G. Van Pelt, Gary H. Parker, Duane K. Ramsey, Eugene D. Westhusing. BOTTOM ROW: Norman H. Hostetler, John G. Nickel, W. Ed Cochran, Larry N. Lydick, Charles Dorgan, Ken B. McNeill, James M. Snyder, Madison R. Jones.

ARNOLD AIR

Sponsors AFROTC ball, Angel Flight

With the motto, "the warrior who cultivates his mind polishes his arms," Arnold Air Society strives to create better officers for the Air Force. Directed by commander, Larry Van Pelt, and sponsor, Capt. C. M. Smith, this honorary participated in a number of projects.

Flights on USAF aircraft, general airpower information sessions, social functions, and sponsorship of Angel Flight, the AFROTC Ball, and a Cadet Wives and Sweethearts club were some of the service society's activities.

GEOLOGY

Honorary improves Fairchild hall showcases

Scholastic, scientific, and social advancement of members is the purpose of Sigma Gamma Epsilon, geology honorary. President William Bryson and members improved Fairchild hall showcases, aided in display work, sponsored the Williston Geology club, and promoted sale of geologic supplies.

Bi-yearly banquets and dances and a spring geology field trip were social activities planned by the honorary group and sponsors, H. D. Pilkington and Henry Beck.

Sigma Gamma Epsilon—TOP ROW: Jamel J. Qasim, Dean Pilkington, J. R. Chelikowsky, Louis Riseman, W. D. Stewart. SECOND ROW: Lavern Snodgrass, Homer W. Briggeman, Arthur B. Sperry, Richard L. Kail, John Hepburn, Ray O. Vincent. THIRD ROW: Claude W. Shenkel, Raymond G. Booth, Henry V. Beck, Gary Hollinger, Lawrence Bookless, William S. Smith. BOTTOM ROW: Gary K. Hylton, Joseph R. Wiggins, William R. Bryson, L. D. Klein, Jerry P. Metz, C. P. Walters.

Alpha Kappa Psi—TOP ROW: August Umlauf, John R. Hokanson, Glen D. Alley, Don E. Creviston, Richard C. Hoisington, Carroll L. Beardslee, Don G. Morris. SECOND ROW: James E. MacDonald, John M. Nelson, Don W. Holloway, Richard H. Frank, Eugene J. Laughlin, L. Dale Pflieger, Don F. Hazlett. THIRD ROW: Darwin K. Klein, Charles F. Moggie, Kenneth D. Rogers, Carl E. Londene, Fred S. Quincy, Virgil N. Brummer, Larry C. Bowser, Dennis K. Blossom. BOTTOM ROW: Jim L. Lisher, George E. Beck, Henry R. Czerwinski, Ronald J. Francis, Jerrold A. Burnette, John K. Simmons, Bob W. Smeltz.

BUSINESS

Fraternity plans Business Machines school

Alpha Kappa Psi, the national professional business fraternity, is for students majoring in business administration or economics who have maintained a 2.5 grade average or better for at least two semesters. President John Simmons presided over the 45 members, and Eugene J. Laughlin was faculty sponsor.

First semester, members of the club traveled to Kansas City, Mo., for one of their two professional tours. Other activities included a Business Machines school for graduating seniors in business administration, a pledge banquet and dance, and a spring picnic.

ECONOMICS

Honorary hears Docking, Miles at meetings

"To promote a better understanding of economics and to give recognition to outstanding economics majors" is the purpose of the Order of Artus, economics honorary. The K-State chapter was chartered in November 1957 with 20 members. Warren Keegan, first president, continued in office this year. W. B. Nelson was faculty sponsor.

Members must have a 2.75 over-all grade average, and have taken 12 hours of general economics. Gov. George Docking and Richard Miles, chief of the U. S. British Information service, spoke at professional meetings.

Order of Artus—TOP ROW: Donald F. DeCou, John R. Hildebrand, Tae Won Kim, Leo Cohen. SECOND ROW: J. A. Hodges, Willard A. Wright, James R. Hoath. BOTTOM ROW: Warren J. Keegan, Walter D. Fisher, Charles F. Moggie, Wallace B. Nelson.

JOURNALISM

Honoraries strive for professional ideals

Theta Sigma Phi, scholastic honorary for women in journalism, promotes the woman's role in the press. Members were upperclass women with B averages in journalism and C plus grades in other classes. Carol Sitz was president of the 12 member honorary and Miss Helen Hostetter was faculty adviser.

Theta Sigs took orders for and distributed commencement announcements both semesters. A Matrix Table banquet for women leaders in the community was held in the spring. Freshmen and transfer women were guests at a party to meet Theta Sig and faculty members.

Upperclass men planning to pursue journalism professionally in good scholastic standing made up the Sigma Delta Chi chapter. Jim Bell was president and C. J. Medlin was faculty adviser. Members attended the annual Kansas City Press club banquet for professional SDX members and entertained assembly speakers at luncheons. Fall and spring journalism picnics and a Christmas party were sponsored jointly with Theta Sigma Phi.

Students and faculty members enjoy roasting hot dogs around a fire at annual Journalism department picnic.

Theta Sigma Phi — TOP ROW: Imogene Lamb, Helen P. Hostetter, Sharon Totten, Charlene Strah. SECOND ROW: Marlene Smith, Carol Sitz, Sandy Wilson, Marcia Boyd. BOTTOM ROW: Ruth O'Hara, Jane Butel, Kathleen Schultis, Dixie Good.

Sigma Delta Chi — TOP ROW: R. R. Lashbrook, Darryl Heikes, C. J. Medlin. SECOND ROW: Rodney Ross, Dick Boyd, Elbert Macy, George Eaton. BOTTOM ROW: Gary Settle, James O. Bell, Byron Ellis, Eldon Miller, Jay Workman.

Mu Phi Epsilon — TOP ROW: Yvonne S. Hodges, Martha A. Evans, Nancy J. Irvine, Marilyn K. Moore, Donna J. Turner. SECOND ROW: Carol A. Korinek, Jean E. Harper, Kay L. Reboul, Jo E. Cooley, Betty J. Larkin. BOTTOM ROW: Rebecca S. Dudrey, Barbara J. Strahm, Betty Jean King, Carolyn Lilly, Leslie Dole.

Delta Phi Delta — TOP ROW: Carolyn Dyer, LaDonna Keller, Mina Jones, Charlotte Strah. SECOND ROW: Lois A. Smith, Paul Lu, Winkie A. Killian, Judy C. Perine. BOTTOM ROW: Barbara D. Maggard, Marque H. Cox, Judy Wareham, Jeneane Hubert.

MUSIC

Honorary presents and ushers at recitals

Presenting public recitals and ushering for College recitals were two of the major projects for the 15 members of the K-State chapter of Mu Phi Epsilon, national honorary for women in music. Election to Mu Phi Epsilon is based on scholarship, musical ability, character, and personality. The national organization, which was founded in 1903 at the Metropolitan College of Music in Cincinnati, Ohio, has grown to more than 80 collegiate chapters.

The K-State chapter, headed by Yvonne Hodges as president and Miss Marion Pelton as faculty adviser, caroled at an old folks' home, and supported national projects with magazine subscriptions. These projects included financial support of music scholarships and awards.

ART

Fraternity makes posters, visits art gallery

Delta Phi Delta is the honorary art fraternity on campus. The organization strives to promote art in the United States and to recognize scholarship and professional ability in the art field. The K-State chapter's money raising project this year was making posters and frames. The group also took a trip to an art gallery. A pledge banquet and the annual spring picnic were additional highlights during the year. This year's group numbered 15 members, headed by Lois Smith as president and J. Cranston Heintzelman as faculty adviser.

Membership is based on a 2.5 scholastic average in all subjects and a 3.0 average in art courses. The national organization was founded at the University of Kansas in 1909.

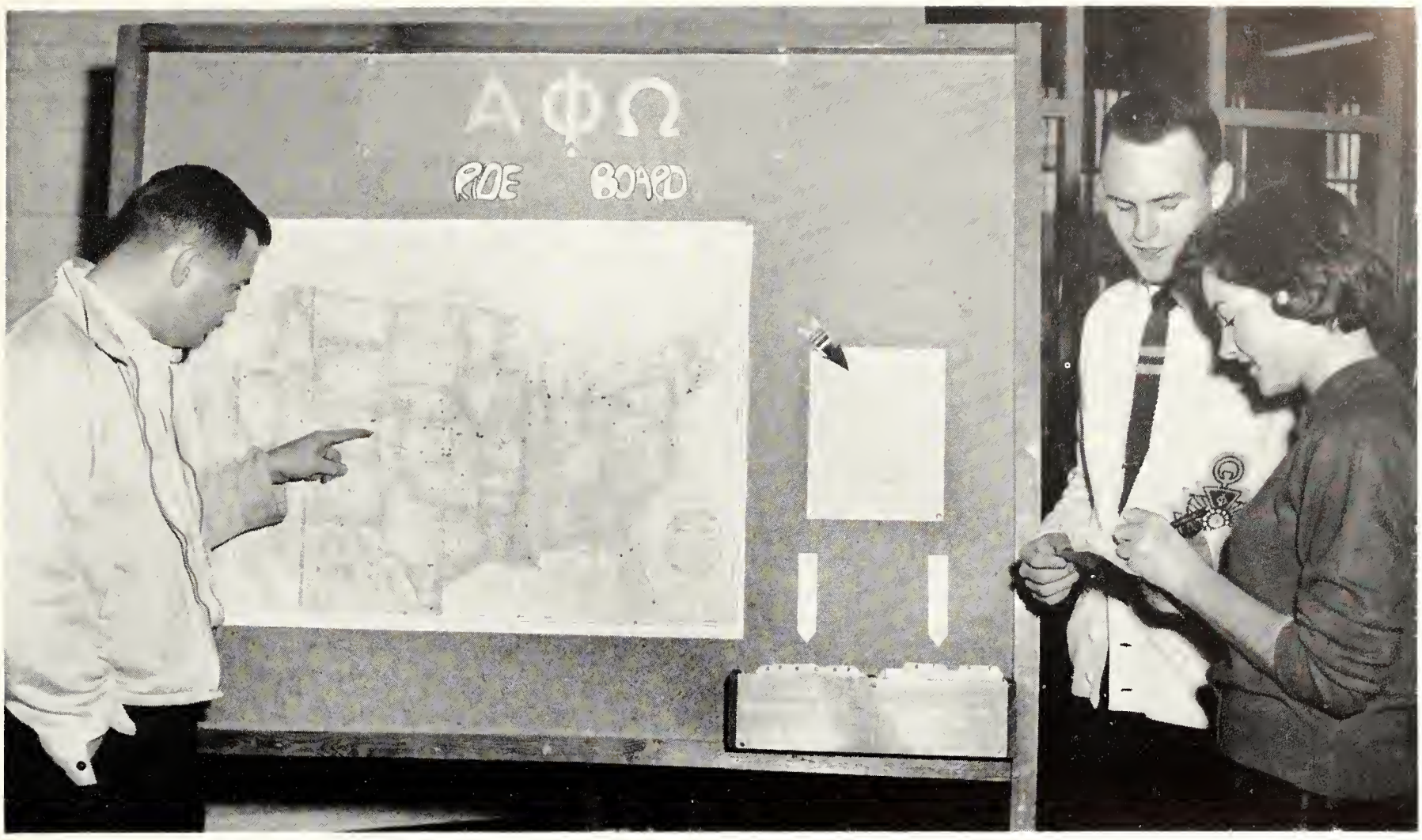

Two students take advantage of the ride service provided by Alpha Phi Omega. Set up in the Student Union, the board was supplied with cards for vacation-bound K-Staters to sign to find riders or get rides.

SCOUTING

Fraternity donates campus bulletin boards

Donating a number of portable bulletin boards for use around the campus was one of the major projects of the year for members of K-State's chapter of Alpha Phi Omega, national scouting fraternity. The group presented K-State's Wildcat mascot, Touchdown V, at all home games. The organization also sponsored the annual Ugly Man on Campus contest, a holiday ride service, tours of the campus for visiting groups, and assisted with the Manhattan scouting program. Lyle Clum was president of the 44-member group, while William Honstead was faculty adviser. The purpose of the fraternity is to promote service to the campus, community, and nation.

Alpha Phi Omega—TOP ROW: Richard L. Kice, William H. Honstead, Gary B. Agron, Larry E. North, Leonard B. Tannenbaum. SECOND ROW: Richard L. Haas, Leon D. Swenson, Don H. Baldwin, Darrol Timmons. THIRD ROW: Will Channon, Wayne Dale, George E. Weckel, Ron Cook, Palmer Haynes. BOTTOM ROW: Bob Baldwin, Duane V. Clum, Roy Garrigues, Bill Gamble, E. Phil Fabricius, Gary Keller.

Omicron Nu—TOP ROW: Eldora Z. McReynolds, Marlene J. Janet S. Scott, Joy D. Allen. SECOND ROW: Julia H. Hopp, Gearolyn D. Thompson, Barbara J. Light, Clinita A. Ford, M. Colleen Hayes, Janice A. Dahl. BOTTOM ROW: Phyllis A. Bartel, Dixie L. Good, Carol A. Sitz, Kathy M. Bryan, Betty K. Emery.

OMICRON NU

Honors top home ec students, gives award

Junior and senior women majoring in Home Economics with a 3.2 grade average or better make up the 21 members of Theta Chapter of Omicron Nu. The honorary sponsored a tea for freshmen and transfer students majoring in Home Economics, and had a dessert for sophomores with high scholarship.

Virginia Railsback received the Omicron Nu award as the sophomore girl having the best scholastic record her freshman year. Betty Emery presided over the honorary, guided by faculty sponsors Dr. Grayce Goertz, Mrs. Marjorie Hemphill, and Mrs. Jane Barnes.

PHYS ED

Honorary first among national chapters

Phi chapter of Phi Epsilon Kappa, physical education honorary, received an award for being the outstanding chapter in the nation this year. The local chapter has ranked among the top five chapters for the past four years. Deloss Dodds was president of the organization. Faculty adviser was Veryle Snyder.

Projects for the year included donating blood to the St. Mary hospital, distributing tuberculosis posters, and sponsoring an annual free throw contest for Manhattan grade school boys. A certificate for 25 years service was given to Prof. L. P. Washburn.

Phi Epsilon Koppa—TOP ROW: Edwin R. McKean, James N. Akin, Allan L. Thaemert, James W. Baker, T. M. Evans. SECOND ROW: Ross E. Pike, Robert S. Bremner, Elton E. Green, Arthur D. Shaw, Veryle E. Snyder. THIRD ROW: Edwin T. Dillinger, Jim B. Holwerda, Ben E. Grosse, Gordon W. Harper, Glen E. Richter, D. DeLoss Dodds. BOTTOM ROW: Donald J. Matuszak, Bill Guthridge, J. Dale Evans, Glen C. Long, H. Duane Saunders, Don A. Martin, Ralph K. Grisham.

Alpha Mu—TOP ROW: Ross E. Schallehn, Herman W. Knoche, Maurice D. Faidley, Gary L. Swenson, Jerry L. Kintigh, Peter M. Pallack. SECOND ROW: Frank A. Bossi, Ronald K. Watson, Richard J. Baker, Lloyd W. Rooney, Richard W. Hatz, James D. Bassett, Carl A. Stevens. THIRD ROW: Robert L. Gardner, Walter D. Eustace, Ronald E. Janasek, John D. Johnson, James L. Balding, Richard D. Rees. BOTTOM ROW: Kenneth R. McCullough, Gerald H. Oardt, Lee R. Young, Ron W. McCune, Donald A. Bowers, Don Morrison, Martyn Apley.

Alpha Zeta—TOP ROW: Harlan E. Ross, Lloyd L. Peckman, Philip F. Warnken, Janver D. Krehbiel, Dwight E. Glenn, Andrew J. Stewart, G. B. Marion, Paul E. Sanford, Ernest A. Money. SECOND ROW: Marthane L. Thiel, Jimmie L. Beauchamp, Robert L. Gardner, William F. Kelsey, Donald L. Schick, Ronald R. Schultz, John E. Gruber, Franklin Ahrens. BOTTOM ROW: Ray Nielsen, Ronald W. McCune, John W. Farsberg, Donald L. Stuteville, Paul A. Kiger, Bryan Barr, Martyn L. Apley, Samuel E. Strahm, Alvin J. Edwards.

ALPHA MU

Milling organization stresses high standards

Encouraging and developing high standards of scholarship, character, leadership and fellowship are the goals of Alpha Mu, honorary milling fraternity.

Don Morrison presided over this group which had such varied activities as a display during Ag Week, fall and spring banquets and fall and spring smokers for the purpose of better acquainting the freshmen with the upperclassmen and faculty. Serving in an advisory capacity to this scholastic organization were E. P. Farrell and G. D. Miller.

ALPHA ZETA

Ag honorary celebrates 50th anniversary

Fiftieth anniversary of the K-State chapter of Alpha Zeta, honorary agriculture service fraternity, was celebrated in May.

Projects and activities for the year included maintaining the ag reading room, furnishing guides for the Formula Feed conference and the state FFA Convention, ushering for the Little American Royal, giving blood to the local hospitals, and recognizing the outstanding freshmen in agriculture and veterinary medicine. The 42 members elected Bryan Barr president. Paul Sanford served as adviser.

Dick Corbin, Sigma Tau president, serves punch to two St. Patricia candidates at a tea in the Union.

SIGMA TAU

Sponsors St. Pat's Prom, maintains K-Hill

Sigma Tau, honorary engineering fraternity, is made up of 154 junior and senior members of the School of Engineering and Architecture who are in the upper one-third of their classes. Dick Corbin was president of the honorary and E. C. Lindly was faculty sponsor.

The honorary sponsored the election of St. Pat. and St. Patricia and the St. Pat's Prom at the end of Engineers' Open House. Members also maintain the letters "KS" built by the honorary in 1921, on K-Hill east of Manhattan.

Sigma Tau—TOP ROW: Gilbert W. Egbert, Dale E. Myers, Ralph R. Scott, Rodney D. Fogo, Robb C. Minor, William A. Taylor, Dennis L. Esslinger, Duane E. Walker, George C. Nelson. SECOND ROW: Gerald L. Winkelman, Jerry D. Neal, Henry C. Renollet, K. Dayton Koch, Donald A. Butel, Gary L. Baker, Bill Mahieu, Marion L. Towns, William D. Kastner, John S. Tripp. THIRD ROW: Bruce B. Irwin, Harold L. Schumann, Ronald V. Kelly, Edwin J. Tajchman, John I. Garrett, Ralph E. Ayres, Dennis L. Ripley, Jerome A. Moore, Charles U. Steichen. BOTTOM ROW: Roy E. Pientka, Daniel L. Jilka, Jere J. Hinkle, M. Lee Wright, Leonard W. Needels, Richard H. Bartel, Frank J. Appl, William L. Gamble, Marvin K. Drake, Keith W. Jeffers.

Sigma Tau—TOP ROW: Larry D. Gilmore, William E. Barr, William D. Penner, John E. Dahl, Darrel D. Johnson, Michael D. King, Leigh A. Roehr, Robert Pfannenstiel, Allen T. Hjelmfelt, Bill L. Pierce, Karl K. Stevens. SECOND ROW: Richard L. Goudy, Gary G. Goetsch, Bob Moyer, Bill Mollohan, Herman F. Jasper, Lyle E. Clum, Harold W. Pack, Paul R. Miller, Lester F. Luehring, Bobby J. Thomas. THIRD ROW: Jerry J. Jones, James R. Burke, Charles B. Johnson, Richard W. Corbin, Charles E. Dorgan, Harold G. Boone, Delmer D. Hayes, Thurston E. Banks, Leo W. Scully, Joel R. Kesler. FOURTH ROW: Roy L. Harder, Harold D. Riechers, Matthew T. White, Jr., Terry L. Parsons, George R. Serpan, D. Wayne Pearson, Frank B. Bartow, Edward L. Bethel, Verle Iven Wright, Ralph L. Baker. BOTTOM ROW: Dale E. Kaufman, Marion P. Hinshaw, Raymond D. Stratton, Leroy K. Pickett, Benny J. Cunningham, Kenneth A. Brewer, Edward P. Regnier.

Advanced architecture students look at a scale model layout of the campus as it may look in 1980. New buildings to meet increased enrollments will include an auditorium, dormitories, Jardine Terrace additions.

TAU SIGMA DELTA

Promotes architecture, awards scholarship

Tau Sigma Delta, architecture honorary, promotes leadership in the professions of architecture and architectural engineering. Members must have a 2.5 over-all grade average and good grades in design and structure courses. William Peckham was president this year and John Helm Jr. was faculty sponsor of the group.

Members sold refreshments at Engineers' Open House, had an initiation banquet, and awarded a $100 scholarship to an incoming freshman in architecture. The group also put on a skit characterizing four famous architects at an Engineering assembly and took a field trip to Kansas City where members visited several large architectural firms.

Tau Sigma Delta—TOP ROW: Linnea Brown, John Helm, Jr., Jan Jester, Gary Karst, Paul Lu, Florence Paris. SECOND ROW: Duane Huber, Keith L. Fillmore, William D. Peckham, Donald Parrish, Gilbert J. Veconi, Carleton Van Deman. BOTTOM ROW: Robert E. Roelofsz, Richard A. Scrogin, Kenneth R. Himes, Duane R. Engle, John A. Welker, Karl Kreeger.

Eta Kappa Nu—TOP ROW: Alex J. Janes, Edward R. Sandersan, Don L. Wagner, Gilbert Egbert, Marian P. Hinshaw, William E. Barr, Dennis J. Marfice, Rabb C. Minar, Gearge C. Nelsan, Richard D. Markley. SECOND ROW: William L. White, Phillip F. Garberich, Rabert Pfannenstiel, Michael D. King, Daniel L. Jilka, Rabert D. Mayer, Jahn S. Tripp, Babby J. Thomas, Duane E. Walker, Dennis L. Esslinger, William D. Kastner. THIRD ROW: Ralph L. Baker, Jahn L. Mock, Jerry J. Janes, Larry L. Janes, John I. Garrett, Lyle E. Clum, Jael R. Kesler, James E. Browne, Keith W. Jeffers, Jerame A. Maare. BOTTOM ROW: William C. Laubengayer, V. Iven Wright, Gerry C. Balzer, Terry Parsans, Faster R. Needels, Frank B. Bartaw, Edward L. Bethel, Earl J. Bell, Edwin J. Tajchman.

HONORARIES

Eta Kappa Nu, Pi Tau Sigma 20 years old

Two of K-State's engineering honoraries celebrated their 20th birthdays this year. They are Eta Kappa Nu, electrical engineering honorary, and Pi Tau Sigma, mechanical engineering honorary, both of which were founded on this campus in 1939.

Beta Kappa of Eta Kappa Nu has 94 members who ranked either in the top third of their class as seniors, or the top fourth as juniors.

Of major benefit to the entire Engineering school are Eta Kappa Nu's slide rule classes and review sessions in physics. P. F. Garberich was president, R. M. Kerchner faculty adviser.

Rho chapter of Pi Tau Sigma honors the outstanding freshmen in mechanical engineering each year and conducts review classes for the engineer-in-training examinations.

Fostering high ideals in the engineering profession is the purpose of the organization which Ralph D. Cozine served as president this year. Robert E. Crank was faculty adviser.

Pi Tau Sigma—TOP ROW: Larry E. Narth, Ralph R. Scatt, Daniel J. Hines, Bill L. Pierce, Danald D. Gillmore, Karl K. Stevens, Armin L. Brandharst, Phillip W. Kobett, Dayle F. Hawe. SECOND ROW: Ronald E. Wilson, Dale E. Chambers, Dean E. Gladaw, Clyde O. McKenzie, Stanley R. Miller, Paul R. Miller, Harold L. Schumann, Jahn P. Upton, Wendell G. Fox, Richard L. Gaudy. THIRD ROW: Joseph J. Ohmes, Jahn G. Harri, Lester F. Luehring, Donald D. Vanous, James L. Sacalafsky, Gene H. Dettmer, Dale R. Galliart, Rabert W. Martin, William A. Taylar, A. Larry Olsan. BOTTOM ROW: James R. Burke, Roy L. Harder, Garald E. Hadges, Darrell M. Hosler, Rager R. Eatan, Ray E. Pientka, Larry G. Van Pelt, Kenneth E. McCoy, Frank D. Jurenka, Frank J. Appl.

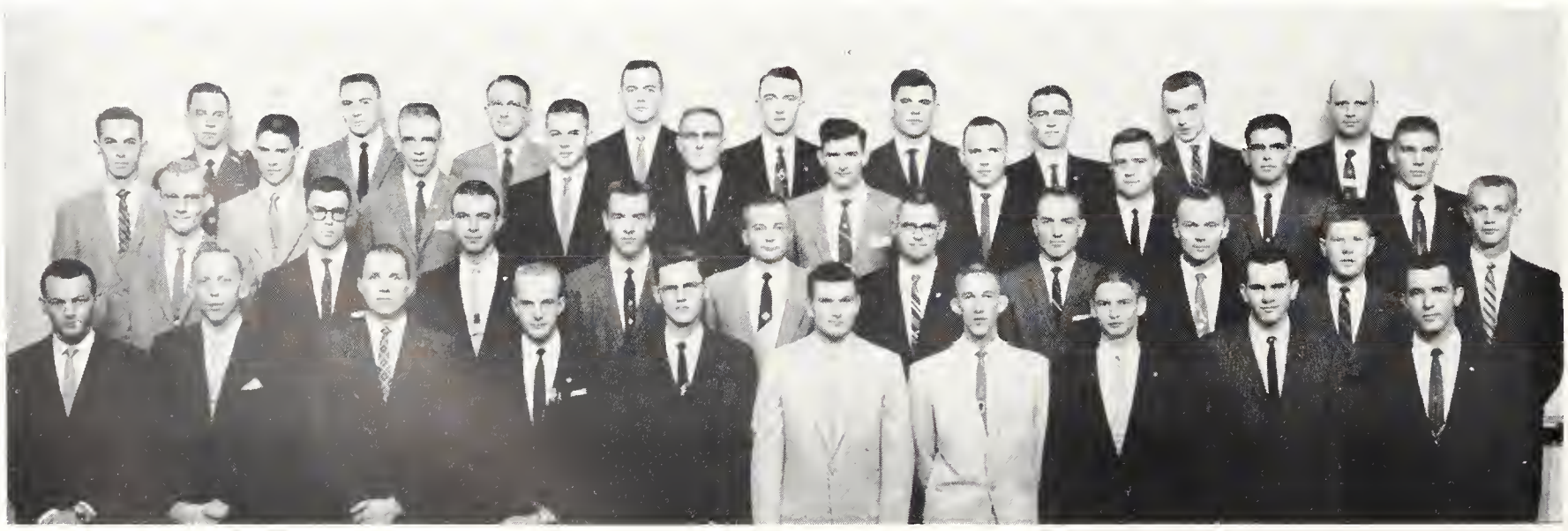

Newman club members fill Danforth Chapel for Sunday Mass. The chapel is used by all College religious organizations during the year. Services are held there each day during the Christmas and Lenten seasons.

R C C

Sponsors annual Religious Emphasis Week

The Religious Coordinating Council sponsored discussions relating science and religion during Religious Emphasis Week in November. Scientists and professional men spoke at seminars and an assembly. A fireside program was scheduled during the week for each K-State organized house with local clergymen as guest speakers.

The council is a 42 member group of elected representatives from each campus religious organization to coordinate campus religious activities. Lyle Clum was president and Dr. Webster Sill was faculty sponsor. The council worked closely with Dr. William Tremmel, director of religious activities, to plan Christmas and Easter assemblies and an all-College religious program each month.

Religious Coordinating Council—TOP ROW: W. H. Sill, Neil Meither, Leray Pickett, Robert Bear, Fremont Regier, Dwight Klaassen, Gardon Carlsan, Dean Knewtson, William Tremmel. SECOND ROW: Lyle Clum, Ken Peirce, Jim Peter, Norman Staats, Larry Wangerin, Joe Cantrell. THIRD ROW: Elizabeth Nonamaker, Marilyn McCard, Jaan Peters, Kathy Schmidt, Ardis Ellis, Sharon Studer, Doris Park. BOTTOM ROW: Eric Duesing, Dennis Duell, Harold Albrecht, Don Havenstein, Ed Dillinger, George Johnson.

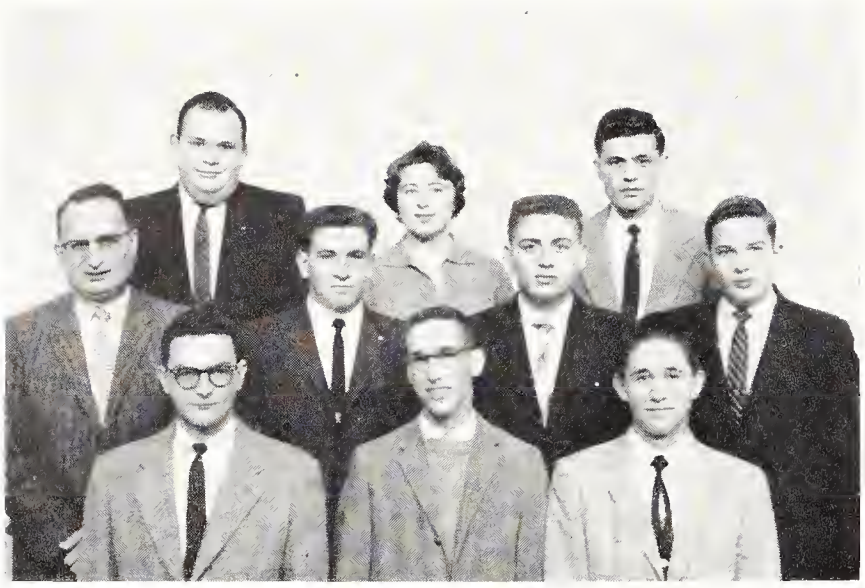

Hillel Foundation—TOP ROW: David M. Garfinkel, Sue Abrahams, Hans J. Goldman. SECOND ROW: Max Milner, Leonard B. Tannenbaum, Gary B. Agron, Ed A. Frankel. BOTTOM ROW: Jerome M. Brenner, Leon Yawitz, Philip Litwak.

HILLEL

Foundation unites Jewish students on campus

The B'nai B'rith Hillel foundation is the religious, cultural, and social organization for Jewish students at Kansas State. The organization, one of 200 in the United States, was founded at K-State in 1946.

President of the 20 member group was David Garfinkle. Under his leadership and that of Dr. Max Milner, faculty sponsor, the group brought Irving Levitas of Kansas City to the campus. Levitas, director of education of the B'nai Jehudah foundation, spoke on "Pasternak-Moses versus Marx."

Hillel presented the annual brotherhood award for the promotion of religious work on the Kansas State campus during the year.

NEWMAN

Club gets first center, full-time chaplain

For the first time this year, the Kansas State Newman club had a center of its own and a full-time chaplain. The Rev. Carl Kramer was in charge of the Catholic Student center at 711 Denison. Plans were made to build a new student center at that location within the next few years.

President Joe Gardner led the group in its bi-weekly meetings. J. P. Callahan was faculty adviser. The 440 member club, largest religious organization on campus, also had weekly religious lectures and Sunday evening suppers.

Members attended a weekend retreat in March at the Seven Dolors church in Manhattan, with a guest speaker providing the spiritual inspiration. The annual Newman club banquet honoring the club's patron, Cardinal Newman, was also held along with several other parties.

Newman Club—TOP ROW: Sheila K. Stacy, Kirsten M. Anderson, Richard J. Paynter, Joseph W. Conant, Alfred J. Mannebach, the Rev. Carl Kramer, Danny Smith, Francis L. Depenbusch, Bob Mallon, Mrs. Charles Solbach, Nancy Whitehair. SECOND ROW: the Rev. E. J. Weisenberg, Gabriel R. Faimon, John D. Buser, Lillis M. Macke, John H. Kopp, Dennis Dlabal, Dale Chambers, Glen E. Linck, John F. Schicke, Daniel J. Hines, Dennis L. Esslinger. THIRD ROW: James P. Brown, Jimmy J. Krob, Kenneth Heatherman, John R. Glassmaker, Thomas W. Swerczek, Patrick C. Lee, Warren C. Babcock, Robert Boecker, Donald O. Christy, Robert E. Rippe. FOURTH ROW: Richard A. Erbert, Arlyn Engelken, Michael K. Heinz, James E. Rempe, John F. Meurer, Larry J. Chaput, Mike E. Schafer, John T. Chehaske, Edward J. Mulcahy Jr., Harold G. Meitl. BOTTOM ROW: Meredith A. Downing, Rita C. Brenner, Mary C. Kennedy, Elizabeth A. Stapf, M. Anne Clarkson, Mary A. Riordan, Mary Ann Reinhart, June Griese.

Newman Club—TOP ROW: Joseph F. Lichtenauer Jr., Mike J. Dziura, Tony Marquez Jr., Nello T. Rosania, Vincent B. Tseng, the Rev. Carl Kramer, Darrell L. McHugh, Edward J. Oborny Jr., Vincent F. Derouchey, Edwin M. Supriana. SECOND ROW: George T. Unrein, Antonia Santos, Gayle Kantack, Martin Kramer, Thomas H. Bush, Arthur A. Mick, Leon G. Streit, Michael J. Hennessy, Donald Oswald, Leon L. Spacil. THIRD ROW: Neil J. Shackett, James E. Carrico, Tom Carrico, Jerry Carrico, Bernard T. Nixon, John W. Davis, William E. Enright, Larry Riat, Francis J. Komarek, Daniel E. Pfeifer. FOURTH ROW: Charles T. Conner, Dennis Dinges, James J. Broussard, Charles Dorgan, Herman F. Vasper, Hubert Caspar, Mark A. Nieland, Gerald P. Macfee, John E. Pawlowski, Lawrence H. Wetter. BOTTOM ROW: Loretta K. Splichal, Marlene B. Mattas, Helen C. Lillig, Sandra A. White, Mildred R. Leikam, Patricia J. McHugh, Rachel Garibay, Charlotte Strah, Charlene Strah.

Newman Club—TOP ROW: Karen P. Joerg, Judy M. O'Loughlin, Mary Weigel, Barbara D. Maggard, Carolyn S. Moriconi, Alicia L. Cordova, Clinita A. Ford, Antonio Sandoval. SECOND ROW: Ralph E. Balaun, Thomas H. Dickson, Robert T. Burns, Marvin L. Schmidt, Leo A. Gardner, Joe Gardner, Vincent E. Hayden, Gerald E. Poley, Thomas C. Colson. THIRD ROW: Kenneth F. Ostmeyer, William P. Haas, John Lee Badaracco, Max C. Falk, David H. Lobmeyer, Al L. Demos, Richard L. Sladic, Robert R. Derusseau, Dale J. Ostmeyer. FOURTH ROW: Eugene C. Haas, Wayne T. Haas, Dick A. Brummel, Joe N. Vader, Tim E. McKenna, Robert L. Schmidt, Thomas J. Nolan, Jim P. Luzinski, Fred M. Colson, Ted J. Colson. BOTTOM ROW: Martha Griffith, Rosemary Haas, Pat Gagnon, Nancy Fuller, Phyllis Dolecek, Peggy Horigan, Margaret Hund, Linda Wenrich, Joan Toepfer.

Newman Club—TOP ROW: Dorothy A. Hertel, Illene M. Blazek, Joyce M. Banks, Johncie L. Eder, Keith P. Nevins, Patrick E. Malloy, Kenneth A. Miller, Herb Pfannenstiel, Sharon V. Wissing, Carol J. Duesberg, Sherin V. Axe. SECOND ROW: William J. Grennan, Charlie D. Keating, John H. Schuetz, Gerald D. Blazek, Charles L. Caspar, Carl N. Mentgen, Max J. Kruse, Marion G. Loper, Edward A. Becker, Larry L. Desilet, Loretta D. Weixelman. THIRD ROW: John H. Peters, Mike Maggard, Bob P. Heise, Roger D. Douthit, Greg P. Schmidtlein, Leo F. Voet, Jerry L. Stenberg, James E. Vader, Stephen K. Lester, Warner J. Bullack, Joseph F. Banks. BOTTOM ROW: Dale W. Steffes, James P. Reilly, Glen J. O'Brien, Joe Giarrusso, Ernie English, Conrad Nelke, Jim Prochazka, Rudy Dirscherl, Larry Desch, J. R. Erbert, Dan Miller.

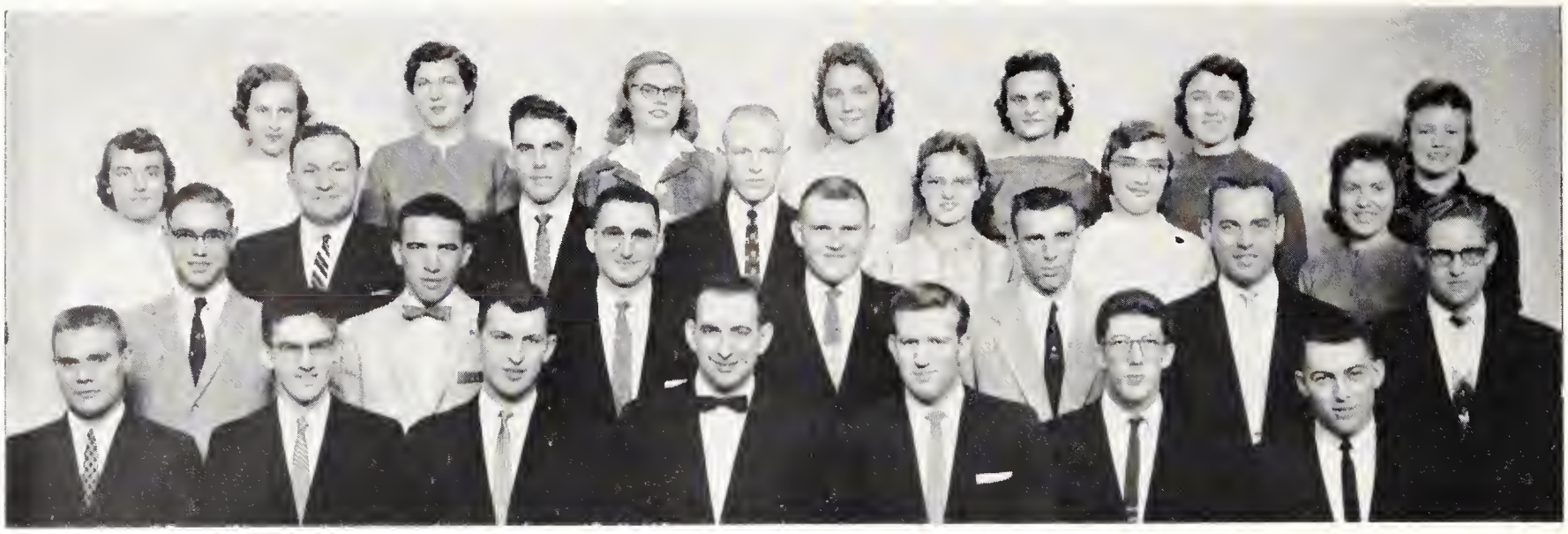

K-State Christian Fellowship—TOP ROW: Sharon B. Oberle, Sue A. Fankhouser, Mary K. Rundell, Karen S. Fields, Darlene F. Peter, Lois A. Fields, Sharyl D. Tucker. SECOND ROW: Donna M. Denton, James C. Walker, Byron D. Bell, Dennis C. Duell, Sandra J. Burge, Mary E. Strahm, Anita E. Jacobson. THIRD ROW: Darryl E. Matter, James R. Hughbanks, Carlyle A. Thompson, Bruce J. Sanderson, Don A. Rathbun, Norman N. Duell, Delmar L. Roberson. BOTTOM ROW: Paul F. Burk, Raymond L. Schweitzer, Gary L. Cromwell, David J. Mugler, Jim L. Peter, Winston G. Tilzey, Bob Monroe.

CHRISTIAN

Fellowship members support missionaries

President Dennis Duell led the Kansas State Christian Fellowship toward its motto: "To Know Christ and Make Him Known." The fellowship is the local chapter of the Inter-Varsity Christian Fellowship of America and was started on campus in 1946. Dr. Herbert Moser is faculty sponsor of the approximately 40 member organization.

The main activities of the group include supporting missionaries with monetary gifts and working with other Inter-Varsity chapters in this area.

BAPTIST

Student Union has retreat, youth revival

"To provide the connecting link between the student's campus life and church life" is the purpose of the Baptist Student Union. President Bob Moyer presided over the approximately 20 active members of the two-year-old group, organized in March of 1957.

Richard Taylor was the faculty sponsor, and Lynn Stewart became the director in February. A pre-school retreat in Topeka, a Thanksgiving dinner for international students, and a youth revival were among the group's activities for the year.

Baptist Student Union — TOP ROW: Doris E. Park, Beverly K. Dunning, the Rev. Harold Ekrut, Katherine Spiros, Mary K. Harris. SECOND ROW: Lynn M. Stewart, Ronald E. Dungey, Robert L. Harris, James E. Dunning, Bill D. Mollohan. BOTTOM ROW: Clifford C. Burdick, Charles E. Ueng, Don W. Damer, Carl D. Reedy, Bob Moyer.

Westminster Fellowship—TOP ROW: Sherrie V. Lewis, Mary Ann Havel, Margaret M. Dickinsan, Sandra Wolker, Borbara Huff, Harriet L. Carr, Julia R. Jahnke. SECOND ROW: Brenda J. Morgan, Adrienne M. Quinn, Beverly J. Ryman, Helen R. Varney, Caral M. Engle, Ruth C. Elliott, Janice K. Oberhelman. THIRD ROW: Lois M. Larkin, Marla B. Simmons, Joyce M. Ragers, Patricia Ryan, Leslie A. Dale, Yvanne L. Rohrbaugh, Judy E. Tyler, Lawrence R. Thomas. BOTTOM ROW: Stanley J. Buller, Glen E. Lewollen, Robert P. Thudin, Bryce E. Rohrbaugh, David S. Patter, Dean A. Steward, David E. Witty.

WESTMINSTER

Makes plans to build new student center

As Westminster fellowship completes its 38th year on campus, plans are being made for a new $125,000 student center. Fellowship members hope the new building, which will be in the 1000 block on Denison, will be ready for occupancy by the fall of 1960.

Sponsoring agency of Westminster is the Presbyterian church, but not all 312 members belong to this denomination. Bringing "Christian understanding of life as interpreted by the Presbyterian heritage," is the club's purpose.

Dr. Emerson Abbendroth, pastor to students, carries out policies set by the local advisory committee, of which Dr. Paul Sanford, faculty adviser, is chairman. Miss Jane Forsberg is full-time secretary. President of Westminster first semester was John Garrett and second semester, Leslie Dole. Students on the planning committee for the building are Mr. and Mrs. Dale Taylor and Vickie Holmstrom.

Westminster Fellowship—TOP ROW: Patricia A. Knight, Telva M. Shamburg, Ruena J. Quinn, Mary G. Toburen, Jonet K. Lyttle, Morion L. Cook, Bruce R. Haffman, Domakos Hajdo, Jack D. Edwards, E. I. Abendroth. SECOND ROW: Sharon K. Studer, Richard A. Honson, Joan D. Lyttle, Judy A. Young, Linda E. Paulson, Kathryn Rudolph, Jan Applebee, Nyla Arents, Mortha A. Evans, Helen Faltz, Lea Williams. BOTTOM ROW: Chorles R. Hall, Raymand G. Hawley, Jomes W. Toylor Jr., William C. Laubengayer, Howard H. Heflin, Bryan Borr, Douglos Erbeck, John I. Gorrett, Bert R. Biles, Harold G. Severance.

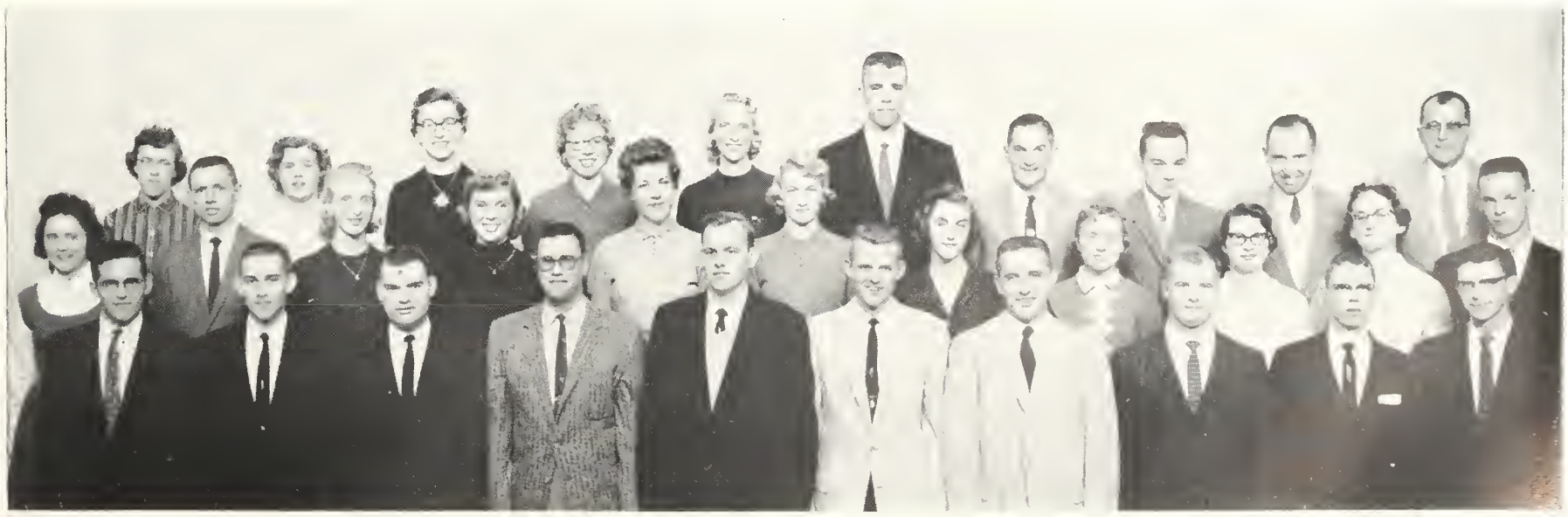

Kappa Phi members watch as Barbara DeLange, president, places the traditional yule log on the fire at Wesley foundation. The burning of the yule log precedes the Christmas "love feast" ceremony.

METHODIST

Groups participate in service activities

K-State's three organizations for Methodist preference students are Wesley foundation, Sigma Theta Epsilon, and Kappa Phi.

Wesley foundation was organized on the K-State campus 35 years ago. During this time, the group has been sponsored by the Rev. and Mrs. B. A. Rogers. Under the leadership of Dean Knewtson, president, the group has undertaken the support of a Czechoslovakian refugee student. They help support Mr. and Mrs. Dean Schowenderdt, who are missionaries to Korea and K-State graduates.

Sigma Theta Epsilon is the Methodist men's service group. The 63 members participate in service projects and activities under the direction of Jerry Hundly, president. Homer Socolofsky and Norman French are faculty sponsors. Activities include weekly clean-up for Wesley, an annual Sweetheart banquet, and an exchange meeting with Kappa Phi.

Kappa Phi, Methodist women's service group, was under the leadership of president Barbara DeLange. Members participate in the annual patronesses' dessert, Philitia Breakfast, made choir robes as a work project, and sponsored a party at the IOOF home.

Kappa Phi—TOP ROW: Deane E. Leece, Linda K. Roy, Maurine M. Neal, Grace E. Rhoades, M. Jane Cowgill, Virginia Bergstrom, Norma White, Gertrude E. Harvey, Dee Toothaker, Margaret J. Cantrell, Kolleen Rufenacht, Jo Ann Klingensmith. SECOND ROW: Judith J. Ross, Mary A. Rosebrook, Ruth Ann Proctor, Mary Alice Jordan, Joan E. Kirk, Virginia K. Waugh, Laura Schmidtlein, Dolores Wilken, Janice K. Laidig, Ada M. Church, Mary E. Dickerson, Connie Clary, Pearl Arnold. THIRD ROW: Judith A. Dreiling, Gloria J. Ousdahl, Barbara M. DeLange, Jeanette Campbell, Barbara J. Strahm, Phyllis A. Dyer, Donna S. Stratton, Leda Bechtel, Marilyn Tindall, Dorothy J. Kubik, Kay E. Hurtt, Ruth Moline, Nancy L. Kirk. FOURTH ROW: Carolyn Bauer, Jeanette M. Shepherd, Arlene L. Richardson, Dorothy A. Hemphill, Barbara E. Alt, Carol J. Heidebrecht, Fayeann Sandstrum, Judy Hemphill, Nancy C. Harden, E. Livonia Lowe, Betty K. Emery, Janice McClenahan. BOTTOM ROW: Allene Cox, Patty Stevens, Judy Stevens, Ann McElfresh, Deanna Swift, Karen Teagarden, Mary Ann Moline.

Sigma Theta Epsilon—TOP ROW: B. A. Rogers, Ronald R. Schultz, Earl R. Arnold, Richard R. Streets, Garry D. Kepley, Gerald W. Hundley, Larry R. Kepley. SECOND ROW: Chester W. Good, William P. Bunger, Herbert L. Wenger, Gary L. Swenson, Roger L. Craft, Sylvester O. Nyhart, Joseph S. Cantrell. THIRD ROW: William K. Bunyan, Harold D. Knewston, Hal E. Judy, Ron W. McCune, Don Schneider, Jack S. Wycoff, Alvin L. Middleton, Frank Rogers, James E. Bunyan. BOTTOM ROW: George J. Martin, Darrell A. Lowe, Rae C. Luginsland, Gordon Parr, Norman D. Trichler, Merrill E. Bishop, Jack Carver, William L. Gamble, Walter B. Burling.

Wesley Foundation—TOP ROW: Linda K. Roy, Nancy C. Harden, Marilyn Tindall, Arlene L. Richardson, Kay E. Hurtt, Dorothy J. Kubik, Leda Bechtel, E. Livonia Lowe, Reuben D. Shepek, Chester W. Good, Max Moller, M. Jane Cowgill. SECOND ROW: William P. Bunger, James E. Bunyan, Melvin E. Grusing, Roger L. Craft, Joseph S. Cantrell, Ronald R. Schultz, Wayne E. Brownlee, Frank Rogers, Arthur M. Todd, Herbert Wenger, Larry Hundley. THIRD ROW: Carol J. Heidelbrecht, Duane D. Daily, Sylvester O. Nyhart, William K. Bunyan, Earl R. Arnold, Garry D. Kepley, Donald A. Schneider, Alvin L. Middleton, Ron W. McCune, Hal E. Judy. FOURTH ROW: John S. Tripp, Gerald H. Oordt, Darrell A. Lowe, Richard R. Streets, Norman D. Trichler, Merrill E. Bishop, William F. Balfanz, Rae C. Luginsland, William L. Gamble, Jack S. Wyckoff, George J. Martin. BOTTOM ROW: Maurine M. Neal, Betty K. Emery, Shelby S. Wells, Grace E. Rhoades, Mary A. Oberhelman, Margaret J. Cantrell, Paula J. Andrews, Gertrude E. Harvey, Norma L. White, Marilyn L. Bunyan.

Wesley Foundation—TOP ROW: Judy Stevens, Joan E. Kirk, Nancy L. Kirk, Barbara DeLange, Joyce A. Caldwell, Judith L. Lewallen, Zoe Ann Myers, Ruth Moline, Jo Ann Klingensmith, Janice K. Laidig, Mary E. Dickerson, Allene Cox. SECOND ROW: Jeanette Campbell, Virginia K. Waugh, Rosemary Cloe, Dorothy A. Hemphill, Judith A. Dreiling, Emma Lee Forbes, Carolyn Bauer, Lois Sayre, Ann McElfresh, Phyllis A. Dyer, Marietta Knoffloch, Deanna Chase. THIRD ROW: Patty Stevens, Fayeann Sandstrum, Barbara E. Alt, Jane Beck, Jeanette M. Shepherd, Rogene J. Davis, Sheldon E. DeLange, Judy J. Hemphill, Jovita A. Redding, Carolyn M. Apley, Janice McClenchan, Deanna Swift. BOTTOM ROW: Jerry L. Melia, Allen I. Wright, Gary L. Swenson, Darrell L. Dutton, Gary L. Baker, James V. Carver, Walter B. Burling, Larry R. Kepley, Loren E. Manges, Don Lee, Gerald W. Hundley.

Wesley Foundation—TOP ROW: Dee Toothaker, Irene Ross, Kolleen Rufenacht, Virginia Bergstrom, Diane E. Leece, Judy J. Ross. SECOND ROW: Pearl M. Arnold, Carolyn V. Pearson, Donna M. Ramsey, Linda L. Fields, H. Janiece Brown, Connie Clary, Gloria J. Ousdahl. THIRD ROW: Mary A. Jordan, Evelyn J. Goldsby, Beverly A. Boyd, D. Jolene Proctor, Ada M. Church, A. Jeannine Jones, Peggy Harper, Dolores J. Wilken. BOTTOM ROW: B. A. Rogers, David J. Edelbute, Clinton R. Hinman, Laurice M. Margheim, H. Dean Knewtson, Kay E. Ochs, Mary A. Moline.

LUTHERAN

Association observes twentieth anniversary

The Lutheran Student association observed its twentieth anniversary at K-State this year. First organized in 1923, the club discontinued in 1933 and reorganized in 1939.

Under the leadership of Tom Johnson, president, and Miss Inez Ekdahl and Dr. Phillip Nordin, faculty sponsors, the group gave food to needy families, attended a training conference, had fellowship with other campus religious groups, and had postgame social hours.

New students and their parents are entertained by the Lutheran Student association during orientation.

Lutheran Student Association—TOP ROW: Caren L. Deutscher, Shirley J. Thomsen, Judy Johnson, Phyllis Bartel, Lyle Rasmussen, Haven Rolander. SECOND ROW: Kathryn M. Forssberg, Larry K. Dannenberg, Larry Schultis, Harold R. Albrecht, Wendell Nelson, Dennis Shields. THIRD ROW: Larry L. Laverentz, Thomas A. Johnson, June L. Luett, Leland W. Swenson, Gene H. Deutscher, Duane E. Fredrickson. BOTTOM ROW: Stephen D. Rose, Richard H. Bartel, Larry E. Erickson, Inez V. Ekdahl, Eugene O. Johnson, Gary D. Gabrielson, Wayne W. Schope.

Mennonite Fellowship—TOP ROW: Mrs. Delbert Schrag, Mrs. Dalton Hostetler, Connie Dick, Mrs. Ernest Goertzen, H. Landon Friesen. SECOND ROW: Janver D. Krehbiel, Delbert J. Schrag, Janet M. Epp, Helen J. Krehbiel, Mrs. Louise Esau, William J. Johnson. THIRD ROW: Mrs. Doris Bartel, Dalton Hostetler, Eugene Krehbiel, Ernest Goertzen, Sara Regier, Betty Penner, Georgina Johnson. BOTTOM ROW: Sally J. Dickey, Waldeen M. Epp, Dwight Klaassen, Kenneth L. Esau, Fremont A. Regier, Monroe H. Bartel, John Penner, Sharon Klaassen.

College Baptist Student Fellowship—TOP ROW: Mary K. Rundell, Karen S. Fields, Darlene F. Peter, Lois A. Fields, Sharyl D. Tucker. SECOND ROW: Sharon B. Oberle, Donna M. Denton, Dennis C. Duell, Sandra J. Burge, Mary E. Strahm, Anita E. Jacobson. THIRD ROW: James C. Walker, Darryl E. Matter, Gary L. Cromwell, James R. Hughbanks, Byron D. Bell, Norman N. Duell. BOTTOM ROW: Carlyle A. Thompson, Bruce J. Sanderson, Jim L. Peter, David J. Mugler, Winston G. Tilzey, Paul F. Burk, Bob Monroe.

MENNONITE

Fellowship increases membership to 50

Mennonite fellowship increased its membership from 30 to 50 this year under the leadership of Fremont Regier, president, and Ernest Goertzen, faculty sponsor.

The organization, which was founded at Kansas State in 1955, provides fellowship and recreation for persons of the Mennonite faith.

Activities of the year included monthly meetings, picnics, and a slidearama. The group also had a smorgasbord, spring banquet, and entertained students from Tabor college and Bethel college with coffee hours.

BAPTIST

Student group hears missionaries this year

Missionaries from Japan, the Belgian Congo, and China presented talks at the weekly meetings of the College Baptist Student fellowship during the year. These meetings were preceded by fellowship suppers.

The group's choir, under the direction of Carlyle Thompson, sang at church services at the College Baptist church and also presented cantatas at Thanksgiving, Christmas, and Easter. Gary Cromwell was president of the 40-member organization and Dr. and Mrs. Herbert Moser were sponsors.

Disciple Student Fellowship—TOP ROW: Delores J. Hutchinson, Creta E. Lawson, Hannah L. Mills, Ardis L. Ellis, E. Jeannette Wells, Fredys L. Wasson, Marilyn McCord, Barbara Barnett. SECOND ROW: Gary W. Peterson, Edwin Dillinger, Dick Skelton, Joan Brockman, L. Ann Burch, William K. Woelk, Doris J. Miller, Sarah F. Sheldon. BOTTOM ROW: Robert Meliza, Richard P. Feleay, Lawrence R. Wasson, Donald E. Foster, Jack Dimond, Tom Moss, Phillip C. Ferguson.

United Student Fellowship—TOP ROW: Stuart E. Knapp, Dorothy J. Nonamaker, Jonanne Powell, Grace L. Wallace, Elisabeth D. Nonamaker, Elizabeth E. Harrison. SECOND ROW: C. Douglas Gunn, Virginia Roilsback, Doris Tetlow, Dave Felton, Richard L. Vanderlip, Melissa M. Hale. BOTTOM ROW: Kenneth E. Peirce, Dwight Kent Thompson, David G. Rose, Marvin H. Hammond Jr., Richard M. Gunn, William D. Davis.

DSF

Has morning watches, fellowship dinners

Reaching students in a significant way as a part of the Christian church (Disciples of Christ) is the purpose of the Disciple Student fellowship. Under the leadership of Richard Skelton, president, and Walter Abel, faculty adviser, the group participated in church school classes, study groups, state and national conventions and retreats.

Members also attended morning watches Monday through Friday, and on Sunday evenings had fellowship dinners and programs, along with several parties during the year.

USF

Attends Colorado retreat between terms

A retreat to Colorado between semesters for study and recreation highlighted the year for the United Student fellowship of the Congregational Christian and Evangelical Reformed churches. Another yearly highlight is the presentation of a Sunday morning church service. The group's purpose, to discuss Christian ideals in daily living, was carried out in its activities.

Under the direction of President Ken Peirce and faculty adviser Dr. Maurice Woolf, the group grew from 15 to 25 members.

KAPPA BETA

Is affiliate of Disciples of Christ church

Joan Brockman was president of Kappa Beta, organization for women of the Disciples of Christ church, this year. Under her leadership, Kappa Beta carried out work projects with the Disciple Student fellowship.

Working through the group's national chapter, the women helped to pay the expenses of a foreign student to attend the National Ecclesia.

The 15 members of Kappa Beta participated in a work week and help week. They also gave food to a needy family. Gwendolyn Tinklin was faculty sponsor.

ROGER WILLIAMS

Fellowship has membership of 100 students

For the first time this year the Roger Williams fellowship has had an ordained minister as student director. The Rev. Dale Turner was brought to the campus for this purpose early in the school year.

Affiliated with the Baptist student movement through the Kansas and American Baptist conventions, the K-State group has grown since 1951 to its present membership of 100.

Under the leadership of Betty Johnson, president, and Dr. and Mrs. Paul M. Young, faculty advisers, the group presented a play, "No Room at The Hotel."

Kappa Beta—TOP ROW: Hannah L. Mills, Barbara B. Barnett, Joyce R. Taylor, Ardis L. Ellis. SECOND ROW: Joan G. Taylor, Esther F. Clarke, Gwendolyn L. Tinklin, Eldora Z. McReynolds. BOTTOM ROW: Sarah F. Sheldon, L. Ann Burch, Joan R. Brockman, Carolyn K. Cling.

Roger Williams Fellowship—TOP ROW: Sue M. Shriver, Betty L. Johnson, Beverly A. Richardson, Vicki A. Matthews, Carolyn S. Kingsbury, Pat L. Mollhagen, Betty L. Hoover, Clyda E. Toms, Janet K. Schrock, D. Ann Roberts. SECOND ROW: Richard A. Bayles, Paul B. Priefert, George E. Gruen, Gordon R. Hildebrand, Howard J. Edde, Charles L. Mathis, Palmer R. Haynes, Wayne E. Longhofer, Mervyn R. Stuckey. THIRD ROW: Ross R. Freeman, Marvin E. Daniel, Gordon L. Coppoc, George G. Johnson, Norman Hildebrand, Lyle E. Clum, Duane V. Clum, Gary J. Lazarus, Ronald E. Rich, Rev. Dale R. Turner. BOTTOM ROW: Ray D. Fritzemeyer, Kenneth R. McCormic, Don O. Leffingwell, Don R. Wester, Charles Moore, John W. Dawson, Robert M. Howell, Max A. Godfrey, Bruce C. Barrow, George J. Bodenhamer.

Gamma Delta—TOP ROW: Betty J. Wehking, Miriam L. Lacy, Linda L. Ahlstedt, Betty J. Mai. SECOND ROW: Marvin A. Daniels, Raymond E. Meyer, Ronnie G. Riffel, Charles W. Baker, Roger L. Riggert. THIRD ROW: LuEtta Berschauer, Neal Meitler, Victor Suelter, Lloyd DeWerff, Gary Schloh, Judy Mai. BOTTOM ROW: Richard L. Rosenhagen, Vernon R. Schweer, Larry E. Wolgast, Vernon O. Meinert, Bruce R. Brauer.

Evangelical United Brethren Student Fellowship—TOP ROW: Marlene A. Benninga, Sylvia Y. McAlavey, Patricia A. Douglass, Harlan E. Forslund, Karen A. Vathauer, Beulah Staats. SECOND ROW: John C. Totter, Wayne D. Geist, W. Cecil Findley, Robert L. Baer, Gene F. Koester, Ronald A. Zentz. BOTTOM ROW: Bill E. Cowell, Leroy K. Pickett, Dwight N. Jackson, Norman H. Staats, Ned K. Stirtz, Franklin C. Schultz, James T. Sheedy.

GAMMA DELTA

Encourages fellowship for Lutheran students

Encouraging and maintaining fellowship and keeping students within the church is the purpose of Gamma Delta, 35-member Lutheran students' organization on campus.

It had exchanges with the Lutheran Students association and the Kansas university chapter of Gamma Delta this year. It met for suppers and picnics, and members attended the Rocky-Plains convention for Gamma Delta in Estes Park, Colo., in October. Under the direction of Bob Cochran, faculty sponsor, the annual convention will be at K-State next fall. President of the group first semester was Neal Meitler; second semester, Roger Riggert.

EUB GROUP

Helps plan for new church in Manhattan

Evangelical United Brethren Student fellowship had a house and pastor for the first time this year. The Rev. Cecil Findley was sponsor.

Organized in 1955, the fellowship remodeled the pastor's house for a meeting area and helped with plans for a new church in Manhattan. A site west of town has been purchased and construction is hoped to be completed next fall.

With first semester president, Leroy Pickett, and second semester head, Robert Baer, leading the way, activities included picnics, a hobo party, and performances by the mixed quartet.

YWCA—TOP ROW: Diane K. Stackham, Connie L. Dick, Jonice L. Caak, Harriett L. Carr, Linda Merritt, Caralyn Allen, Ellen Grimsley, Suzanne Toschetta, Mary Janes. SECOND ROW: Linda Gemmell, A. Kay Nordstram, Susie Ramsey, Barbara Huff, Martha Evans, Barboro Middaugh, Karen Armstrang, Sharan Rabson. THIRD ROW: Mary A. Humes, Frances Bayd, Sandra K. Veatch, Irene Mongelsdarf, Anne Hastings, Brenda J. Morgan, Jan Stewart, Judy Simmans. BOTTOM ROW: Nancy G. Thornton, Jeanette M. Shepherd, Emma L. Forbes, Linda E. Paulson, Judith A. Dreiling, Mary F. Clark, Joyce M. Rogers, Erna Zutavern.

YWCA

Sells internationally-made gifts at Y-Mart

The Young Women's Christian association sold international gift items at its annual Y-Mart sale in Calvin lounge. Kay Nordstrom was president and Miss Joyce Ansdell was faculty sponsor to over 100 women in the organization. The YW, one of the oldest clubs on campus, was established in 1885.

The YWCA is a Christian organization seeking the development of religious, social, service, and educational interests of its members. The club took a tour of Manhattan churches and held morning devotions two days before Thanksgiving and Christmas. Favors were sent to the Odd Fellows Old Folks' home at Christmas.

YWCA sponsored several current affairs panel discussions during the year, served coffee to faculty members during registration, sponsored a Love and Marriage seminar with YMCA, and joined in the Activities jamboree.

Customers crowd around the display table at the Y-Mart sale in Calvin lounge. Internationally made gifts were sold during the Christmas shopping season. Proceeds were used to finance YWCA projects.

FTA members are given the chance to see how a teacher communicates with deaf and dumb children as she conducts a normal classroom session. This was one of the programs presented at the club meetings.

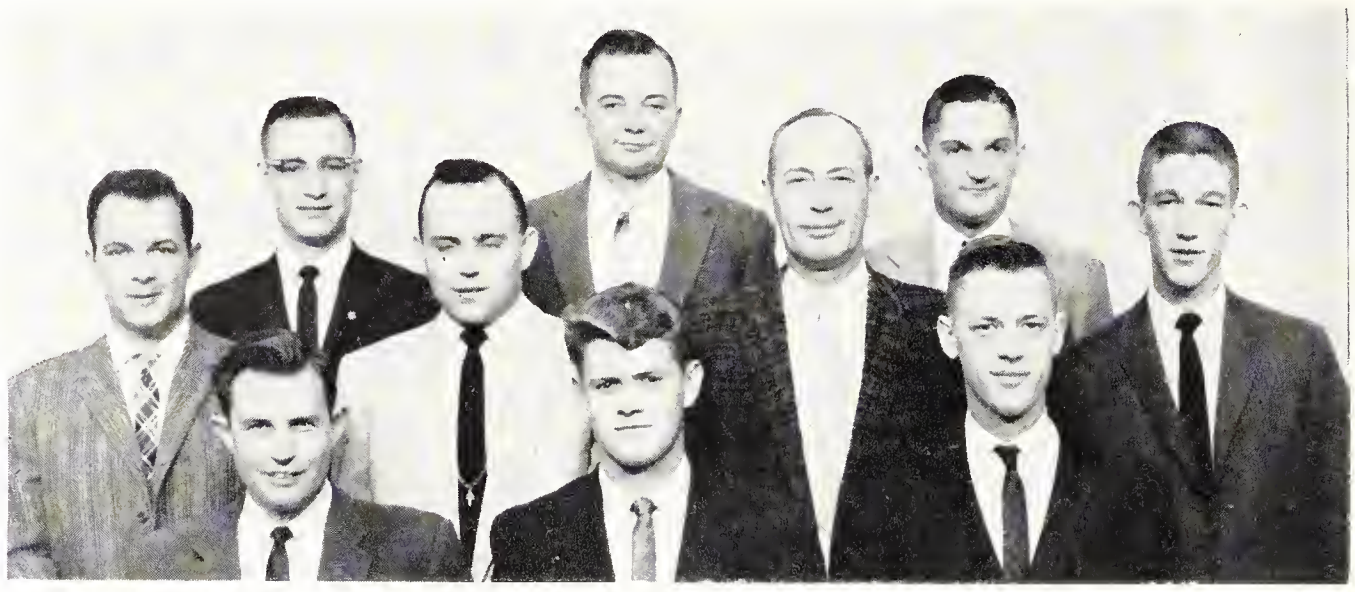

Institute of Aeronautical Sciences —TOP ROW: Donald K. McCosh, James L. Socolofsky, Bruce R. Hoffman. SECOND ROW: Dave Saffry, Harold L. Schumann, Wilson Tripp, Larry G. Van Pelt. BOTTOM ROW: Ralph D. Cozine, Leon J. Folkerts, Larry N. Lydick.

AERONAUTICS

Students visit Wichita aircraft factories

The Kansas State Student Branch of the Institute of Aeronautical Sciences took a field trip to Wichita to tour the Cessna and Boeing aviation companies in December. The 12 club members also had monthly meetings. Larry Lydick was president and Wilson Tripp served as faculty adviser.

Any student enrolled in an engineering or science is eligible for membership. The club's purpose is the advancement and dissemination of knowledge of the theory and practice of the aero-space sciences.

FTA

Chapter membership is largest in the nation

The Kansas State Future Teachers of America chapter had 521 members this year making it the largest of the 679 national chapters. FTA provides opportunities for pre-vocational experiences in teaching. Carol Engle was president, Dr. John DeMand faculty adviser.

Local delegates attended the state convention at Fort Hayes State college in April. Gary Boelling was state president and Dorothy Serrault was state treasurer. Two outstanding seniors were presented awards at the annual spring recognition banquet.

Future Teachers of America—TOP ROW: Betsy Burnham, Ruth A. Woellhof, Mary E. Hill, Peggy A. Rogers, Mary A. Havel, Doris K. Geis, Barbara A. Huff, Carol M. Engle, Susie Schoolcraft, Beverly A. Turnbull, Judy J. Ross, Jean Shuyler, Elaine Danielson. SECOND ROW: Kay L. Reboul, Martha A. Perry, Emmalea Magruder, Marcia L. Petracek, Janet L. Holm, Karen G. Herthel, M. Diane Watson, Helen H. Foltz, Judy A. Bowers, Nancy F. Wantland, Beverly J. Sims, L. Vondell Lindhorst. THIRD ROW: Mary E. Rose, Lavonne K. Tawney, Sharon C. Wagner, Marjean A. Meyers, Mary J. Atchison, Judy M. Hafford, Vicki West, Janice Collins, Sharon Wright, Susan E. Mechesney, Leslie Dole. FOURTH ROW: Caroline R. Davidson, Richard D. Martin, Jon W. Thole, Howard K. Stenzel, James R. Phelps, Ellis J. Dahl, Dale Aikens Jr., H. Bruce Quantic, Billy R. Fuller, Loren E. Zook, Carolyn J. Bauer. BOTTOM ROW: Caroline A. Harkins, Linda L. Felton, Deanna D. French, Dia H. Bolton, Ardene E. Young, Eleanor J. Sayler, Sharon L. Anthony, Katherine Boughton, Kay Berghaus, Ilene M. Davey.

Future Teachers of America—TOP ROW: Verlene Vella Frick, Delores J. Hutchinson, Connie L. Clary, Sherry K. Henderson, Joyce E. Pearson, Ann Chapman, Cathy Barber, Karen Hair, Kolleen Rufenacht, Orvileine Fergus, Mary Sims. SECOND ROW: Loretta K. Splichal, Margaret L. Strobel, Mary K. Rundell, Marlene B. Mattas, Betty J. Mai, Jo Ellen Cooley, Joan E. Kirk, Merry G. Bankey, La Nora Young, Ruth Moline, Beverly Richardson, Janet Macy. THIRD ROW: Pearl M. Arnold, Brenda J. Morgan, Monne K. Wills, Wilma J. Wilber, Sharon A. Brabec, Pam R. Morton, Jeanette Campbell, Charlene Murphy, LaDonna Keller, Sybil Foster, Johncie L. Eder, Carolyn Pickens. BOTTOM ROW: Constance K. Morgan, Carolyn Kihn, Lou Ann Meyer, Marla B. Simmons, Lynne Martin, J. W. DeMand, Forrest E. White, Judy Tyler, Carolyn Apley, Melissa M. Hale, Karen A. Vathauer, Fayeann Sandstrum.

Future Teachers of America—TOP ROW: Carolyn J. James, Maren L. Paynter, Harriet E. Wetlaufer, Joyce A. Caldwell, Joan A. Ryan, deAnn Johnston, Carol A. Doran, DeAnn Seaman, Barbara J. Howard, Nyla J. Arents, Donna J. Turner, Marilyn J. Yorke. SECOND ROW: Carolyn Huber, Rochelle Denk, Carolee Orme, Irene Mangelsdorf, Joyce Rogers, Winkie Killian, Marcia L. Butler, Carolyn S. Moriconi, Suzanne W. George, Doris Binger, Norma Bollinger, Varena Blattner. THIRD ROW: Myrna Roberts, Carol J. Clark, Donna M. Fox, Rita K. Torkelson, Pat J. Zajic, Rogene J. Davis, Martha K. Friedel, Amy M. Shippy, Mary M. Pruitt, Jacque Glover, Lois M. Larkin. FOURTH ROW: Gene M. Olander, Charles L. Errett, Charles L. Solbach, Richard K. Marnix, Thomas A. Johnson, Robert W. Johnson, Arthur A. Mick, Arlen W. Beemer, Floyd A. Daharsh, Byron D. Bell, E. Denice King. BOTTOM ROW: Marilyn A. Mann, Adelia A. Johnson, Rosemary J. Haas, Pat Gagnon, Kay Henning, Martha Evans, Gelane Moritz, Vesta Haney, Jean Bartley, Diane Gentry.

Political Science Club — TOP ROW: Rae Rankin, Mary Sue Schroeder, C. Jean Low. SECOND ROW: Barbara A. Huff, Ronald E. Molinari, Helen K. Anderson, Paula B. Wildgen. BOTTOM ROW: Bernard L. Bray, Frederick G. Mohrman, Emmett L. Haywood, Phillip F. Kurtz.

POLITICOS

Sponsor Little United Nations assembly

Sponsoring the Little United Nations assembly with Gale McGee, Wyoming Senator, as the guest speaker was the big project of the Political Science club this year. The group of nearly 30 students met to encourage participation in political and governmental affairs. President was Barbara Huff and faculty sponsor was Dr. Louis H. Douglas.

The organization also helps government majors in relation to vocational uses of education in social science. It entertains local political speakers at its regular meetings and takes several field trips.

CHANCERY

Club founds national pre-law organization

Chancery club, founded at Kansas State in 1951 by faculty sponsor A. D. Miller, has spread to universities throughout the South and Midwest. The national club and a convention have been necessary for organizational and policy forming purposes. The nearly 35 K-State members, interested in the legal profession, promote development of a training program to prepare for the study of law.

With Bill Washington as Chief Justice, the club was represented at the national convention, staged a Christmas banquet, visited Kansas university and Washburn law schools.

Chancery Club—TOP ROW: A. D. Miller, Dave N. Ashley, Bill Washington, David M. Garfinkel, Sharon L. Nuttle, Nancy Butcher, Patrick Connelly, John Younkman, William H. Dawes, Joe Ernest Money. SECOND ROW: John F. Clark, Kenneth Heatherman, Richard E. Blackwell, Richard A. Bengtson, Stewart P. Harris, Gerald Schamahorn, Ronald D. Sondergard, David J. Fiser, Edward Horne. THIRD ROW: William P. Haas, Don A. Rhoads, Jack B. Schlehuber, Robert Compton, Donald H. Flowers, David W. Parr, Charles H. Hostetler. BOTTOM ROW: Walden Silva, John G. McComb, Firman G. Gladow, William C. Robinson Jr., Charles A. Chartier, Larry J. Bingham, John Frey, Steve Lester.

DEBATE TEAM

Brings home trophies from all tournaments

With the perfect record of returning from every tournament with a trophy, the K-State debate team completed its most successful year. In collegiate competition this year, the speech group was awarded 13 trophies. Especially worthy of note were first-place awards won at the Kansas university group action tournament, the women's division at the Northwest tournament, and the junior women's divisions at the Baylor university tournament, and the Amarillo Golden Spread tournament.

Debaters Go on Extensive Trips

Combining fun and travel with their work were the debaters and their sponsor, Charles Goetzinger and assistant forensic director, James Robbins, as they entered competition in many states. They traveled to the Forensic Festival in Lubbock, Texas, the Broncho Speech Festival in Edmond, Okla., the Golden Spread tournament at Amarillo, Texas, the Northwest Debate tournament at St. Thomas College in St. Paul, Minn., the Missouri Valley Forensic tournament in Austin, Texas, the Delta Sigma Rho National tournament in Cleveland, and additional contests at Emporia, Winfield, Waco, Texas, Missouri, and Montana. K-State took its turn acting as host for a novice tournament held here.

Applying the mechanics of good debate technique, team members improve themselves through practice.

Team Enters Variety of Events

Besides entering over 260 competitive debates at the various tournaments, the speech group also competed in poetry reading, extemporaneous speaking, group discussion, oratory, dramatic interpretation, after-dinner speaking, and salesmanship.

Each spring at a special recognition dinner, the two top debaters, chosen by the staff, are honored. Selected from the 30 debate participants this year were Dan Hahn, outstanding graduating senior debater, and Gracella Lane, outstanding first-year debater. Their names will be engraved, along with previous winners, on the Delta Sigma Rho plaques.

Debate Squad—TOP ROW: Josette L. Maxwell, Gracella Lane, Charles S. Gaetzinger, Anita G. Taylar. SECOND ROW: Suzanne S. Webster, Virginia J. Baxter, James G. Rabbins. BOTTOM ROW: Carl J. Austermiller, Ray E. Tysan, Jae T. Geiger, Dan Hahn.

Pep organizations find ample opportunity to display their enthusiasm this season. The Wildcats went unbeaten before Ahearn field house crowds much to the obvious delight of these Whi-Purs and Purple Pepsters.

ENTOMOLOGICAL

Club sponsors state society and its journal

Holding meetings for the discussion of entomological and related subjects and acting as a sponsor for the Kansas Entomological society and for its journal is the Kansas State College Entomological club. Membership is extended to those interested in, associated with, or actively engaged in entomological work. This year approximately 45 students belonged to the organization.

Stuart Ratcliff was president and Prof. Donald A. Wilbur was faculty sponsor. Several of the meetings throughout the year were in the form of social gatherings. A Christmas party and an annual fall picnic were among the main social activities.

Entomological Club—TOP ROW: Emiliana S. Novero, W. Keith Whitney, Gary L. Keller, L. Rai, Ralph L. Parker, W. Harold Arnett, John H. Poorbaugh, Lazaro Posada, Erlinda R. Quiaoit. SECOND ROW: Kendall D. Martin, Gary Krause, Robert G. Simpson, John R. Pedersen, Herbert Knutson, Clarence Guldner Jr., Roger C. Smith, Elmer T. Jones, Robert L. Harris. THIRD ROW: Phillip K. Harein, William L. Sigafoos, Fred W. Knapp, Edwin P. Marks, John L. Zaharis, Reginald H. Painter, C. Stuart Ratcliff, Eldon E. Ortman, Harold E. Klaassen, Ronald W. Intermill. BOTTOM ROW: Fowden G. Maxwell, Theodore L. Hopkins, Fred A. Lawson, Harry W. Somsen, Philip B. Morgan, Chris C. Burkhardt, Edwin L. Soderstrom, Roger B. Boren, James E. Brady.

WHI-PURS

Promote good sportsmanship, mark cards

Open to all freshman women on campus is Whi-purs, one of three K-State pep clubs. The 220 members this year worked toward the club's purposes—to promote and exhibit good sportsmanship; to develop personalities of sincerity, enthusiasm, and friendliness; and to engage in projects that would benefit the athletic program on the campus.

Members of Whi-purs, headed by president, Jean Keane, and faculty sponsor, Barbara Ericson, wore white sweaters and purple skirts to all home football and basketball games, and to their classes on game days.

The group sat in a special section at games along with Purple Pepsters, upperclass women's pep club, and Wampus Cats, men's pep club. These groups also worked with the Union Flash Card Committee in marking and distributing cards, and marched in the Homecoming parade.

Whi-purs—TOP ROW: Linda L. Ahlstedt, Joyce I. Case, Sharon Livengood, Karen E. Teagarden, Judy Chinn, Karen K. Bozarth, Rita C. Brenner, Jean I. Hodler, Meredith A. Downing, Alyce Mottesheard, Cindy Keller, Gay Missildine. SECOND ROW: Deanna Bloomquist, Mary Ann Moline, Gail Parrish, Judy Kaye Roes, Jane Berger, Karen L. Smith, Patty Stevens, Mary Bobek, Judy Leach, Carolyn Haymond, Joleen Irvine, Sue Young, Prudence Niedfeldt. THIRD ROW: Elaine Zeebe, Judy Stevens, Barbara Goddard, Suzanne Taschetta, Geraldine Colson, M. Sandra Shurts, Vicki M. Chegwidden, Sharon E. Robson, Georgia R. McNeill, Kay E. Ochs, Sandra K. Veatch, Linda Gemmell, Donna Boyer. FOURTH ROW: Linda A. Bare, Jacqueline D. Duvey, Karla M. White, Doris M. Imhof, Kathryn M. Wildman, Eugenia Mangelsdorf, Emma Lee Forbes, Kathryn Hill, Karen Armstrong, Mary Alice Humes, Frances Boyd. BOTTOM ROW: Loretta S. Brown, Julia R. Jahnke, Sandra B. Walker, Beverly A. Boyd, Evelyn J. Goldsby, Merrilyn J. Olson, Judy S. Ericson, Kayla Sue Stover, Jean Anglemyer, Sharon A. Brumm, Loretta A. Fox.

Whi-purs—TOP ROW: Susan B. Schutz, Jane E. Nelson, Jeanie P. Steele, Susan L. Warner, Joan E. Perry, Connie L. Cristler, Linda R. Burge, Nancy L. Kirk, Janet Dawdy, Ruth Zweygardt, Myrna Blakeman. SECOND ROW: Cheryl A. Barnett, Nancy M. Whitehair, Betsy Stapf, Nancy B. Healy, Diana L. Johnson, Jean Keane, Linda B. Creamer, Kathy M. Reeves, Ellen M. Wierenga, Karen S. Stanley, Janice K. Oberhelman, Sarah F. Sheldon. THIRD ROW: Ruth E. Brandt, Jane E. McCaslin, Karen S. Richel, Mary J. Starkey, Myrna K. Roberts, Sondra K. McQuillan, Sue B. Chittenden, Judy N. Koerner, Patricia C. Dunning, Carolyn Z. Smith, Joan Keane, Dorothy C. Johnson. FOURTH ROW: Sherry A. Mueller, Barbara J. Wulf, Bertie L. Powell, Ruth A. Glendening, Nancy A. McCormick, Mary K. Churchill, Patricia J. Dawe, Marsha C. McDonald, Carol J. Clark, D. Anne Taylor, Barbara J. Stout, Carolyn J. Cook. BOTTOM ROW: Marcia S. Dawson, Florence E. Henderson, Judy J. Allen, Carmen M. Warner, Loretta E. Lasho, Sondra K. Fair, Peggy J. Ogan, LaReta J. Royer, Brenda L. Miller, Rosemary A. Wineinger.

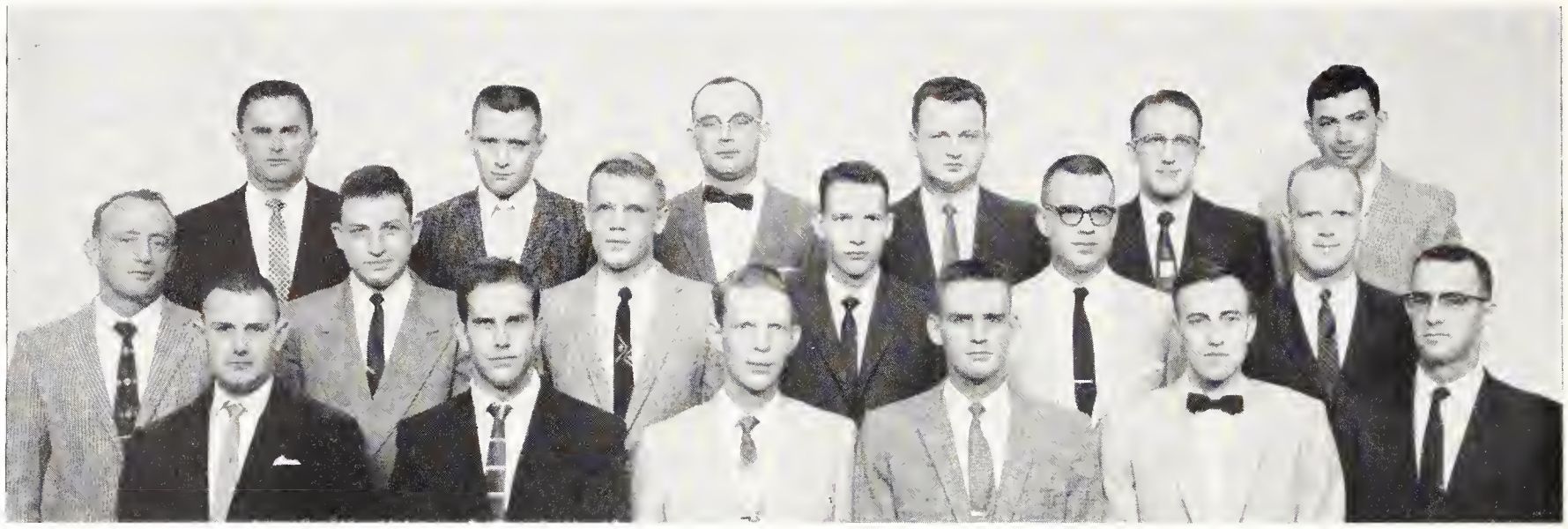

Veterans Organization—TOP ROW: Robert L. Popp, R. A. Chambers, John H. Cerny, Gary Latham, Daniel J. Hines, Donald Calkins. SECOND ROW: Curtis H. Adams, Gordon L. Rubenthaler, Richard W. Stolarczyk, Archie L. Eason, Jack S. Wyckoff, Tom W. Cornelius. BOTTOM ROW: William M. Christy, Thomas A. Chambers, John R. McCoy, Glen E. Tolman, Richard E. Bills, Kyle G. Tilson.

Independent Students Association — TOP ROW: Ardene E. Young, Linda D. Drenon, Jovita A. Redding, Martha J. Cowgill. BOTTOM ROW: Arby L. Durnil, Dale J. Ostmeyer, Vincent E. Hayden, Lee S. Hackett, Walter B. Burling.

VETERANS

Organization donates to county blood bank

The Kansas State College Veterans organization was organized in 1955 to develop a more harmonious social relationship among veterans and to give beneficial services to both community and college.

With Kyle G. Tilson as president this year and Wendell R. Kerr as faculty sponsor, the group was active in campus politics, donated to the Riley County blood bank, bought supplies at discount for students, and had parties and bi-monthly meetings. The 160 member organization is open to all veterans on campus—students, faculty, and foreign veterans.

ISA

Members have Christmas party for children

Independent Students association promotes the interest of the non-Greek students at K-State. The approximately 25 members this year were headed by Charles Swanlund.

The organization opened the year with a membership drive and a get-acquainted party. Other activities included meetings, a valentine party, and spring picnic. At Christmas time needy Manhattan children from five to seven years old were guests at a party. A program was presented and the children were given toys, donated by local merchants and made or repaired by members of the club.

ARAB CLUB

Teaches Arabic language, has variety shows

Teaching the Arabic language to interested persons was one of the major projects this year of the Arab-American Club. The organization's programs also included discussion of the various problems of the Arab world, Arabian variety shows, and special Arab speakers.

The group sponsored an Arabian dinner to promote better relations and understanding between Arab and American students on campus. Mahmoud Hamad served as president of the 23-member group. W. H. Barth was faculty adviser. The club, organized in 1957, is one of the newest groups on campus.

COSMOPOLITAN

Club sponsors annual Feast of Nations dinner

"Above All Nations is Humanity" is the motto of the Cosmopolitan club. The organization's major project this year was sponsoring the annual Feast of Nations, at which foods from various countries were served. Handicraft and other objects from 50 countries were exhibited by club members at the International Open House.

A series of programs was given during the year in which students from one country or a closely-knit group of countries presented information about their homeland. Feliciane Sarmiente was president of the 113-member group, while Cecil Miller was faculty adviser.

Arab - American Club — TOP ROW: Bander M. Al-Rawi, Jamel J. Qasim, Kegham K. Shiranian, Abdulla M. Sharhan, Fauad Habib. SECOND ROW: Thabit A. Alsafar, Ahmad M. Hamad, Ziyad M. Khatib, Nazeeh A. L. Abdul-Hadi, Mahmoud Hamad, Mutazz A. Bilbisi. BOTTOM ROW: Shawkat M. Mashal, Daniel S. Siyahian, Ara A. Yahnian, Mohamed A. Siddig, Kamal M. El Hakim.

Cosmopolitan Club—TOP ROW: Tze-Chia Chung, Augusto Fukazawa, Leana Dabsan, Cindy Keller, Helen Jones, B. V. Ramana Rau. SECOND ROW: Feliciano P. Sarmiento, Patricia R. Christian, Margaret L. Strobel, Ziyad M. Khatib, Nazeeh Abdul-Hadi. BOTTOM ROW: Luciano G. Amutan, Kambhampa Bhaskaram, Robert L. Baer, Ghalamali Shoja, George Rosebrock, Stahis Panagides.

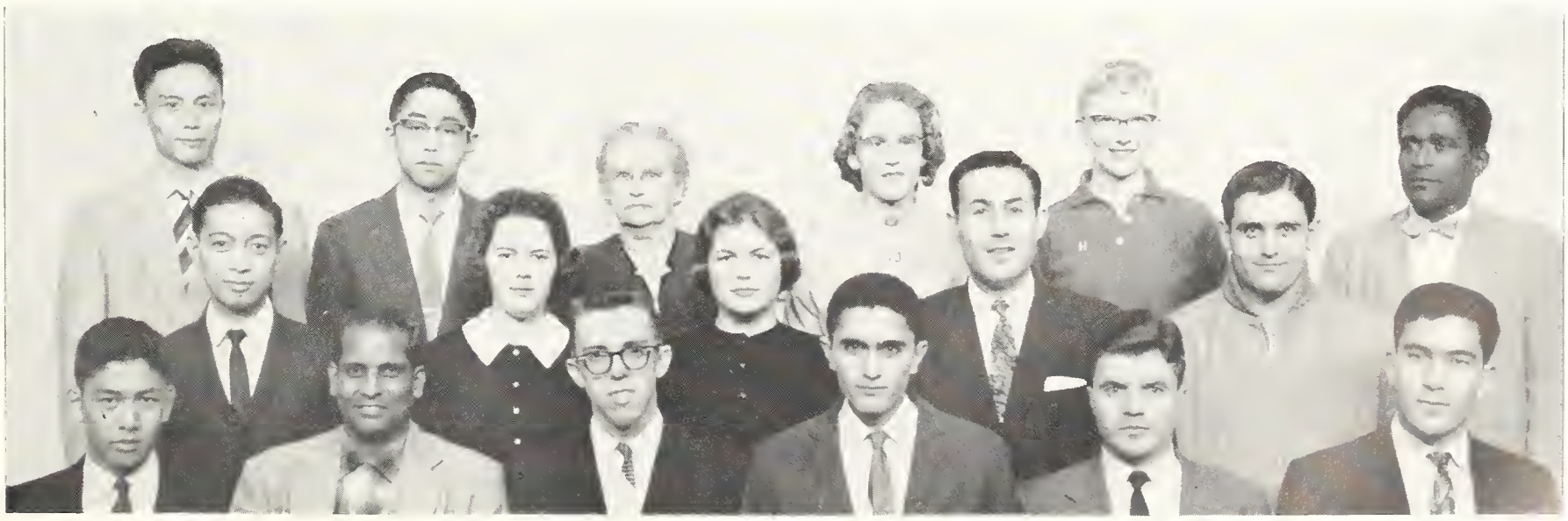

Frog Club—TOP ROW: Sally A. Wilcax, Jeanne M. Hill, Linda K. Roy, Mary L. Moak, Nancy A. Anschutz, Mary M. Pruitt, Barbara Herzag. SECOND ROW: Nola M. James, Martha Griffith, Carol N. Edwards, Jeanette M. Shepherd, JaAnne L. Nichols, Doris E. Park. BOTTOM ROW: Caralyn K. Buck, H. Dennis Tatge, William T. Warren Jr., Albert Bohnert, Merrill Bishop, James Reid, Mary Kay Davidsan.

FROG CLUB

Gives show, "Splashes from a Paint Box"

Thirty new members, chosen on the basis of tryouts, started the year for the Frog club. In the fall a demonstration of synchronized swimming was given on Arts and Sciences Day.

Second semester featured the annual water show, under the direction of president Barbara Herzog and faculty sponsor Nola James, which was the product of the club's weekly practices. The theme for this year's show was "Splashes from a Paint Box."

PHEMS

Sponsor Playday, Foreign Student Show

Phems, the organization for women majoring in physical education, sponsors a foreign student talent show each year. It also conducts a Playday for high school students, a Christmas party, intramurals, a senior banquet, and hosts speakers. Headed by faculty adviser Eva Lyman and president Kathy Horridge, the club has a goal of promoting interest and professional growth in physical education at Kansas State.

Phems—TOP ROW: Marilyn E. Elgin, Judy R. Lewis, Sue K. Moore, C. Diane Gentry, R. Annette Tighe, Emma L. Dauglass, Susan S. True, Jeannine Janes. SECOND ROW: Illene M. Blazek, Cynthia D. Kleitz, Daris K. Geis, Danna F. Geis, Pat L. Anderson, Katherine Horridge, Carol M. Exline, Deanna J. Smith, Natasha A. Matson. THIRD ROW: Barbara A. Burnes, Katheryn A. McKinney, Mary L. Maak, Nala M. James, Carolyn R. Larsan, Dorothy C. Jahnsan, Nancy L. Kirk, Ruth A. Bybee. BOTTOM ROW: Sally J. Hardwick, Peg A. Dadsan, Eva C. Lyman, Caralyn K. Buck, Jeanette F. Hamiltan, Jacqueline C. Jahnsan, Peggy R. Griebat, Judith K. Hodge.

ASTRONOMY

Club has annual "Star Party" in early spring

For the purpose of advancing and promoting interest in astronomy, the K-State Astronomy club was formed and now consists of 25 members. Ron Cook was president this year, and Jack Robinson, faculty sponsor.

Members met every other Friday night for business meetings and the remaining Friday nights for observation meetings. The big event of the year is the annual "Star Party" in the early spring during an astronomical event, such as a comet or eclipse.

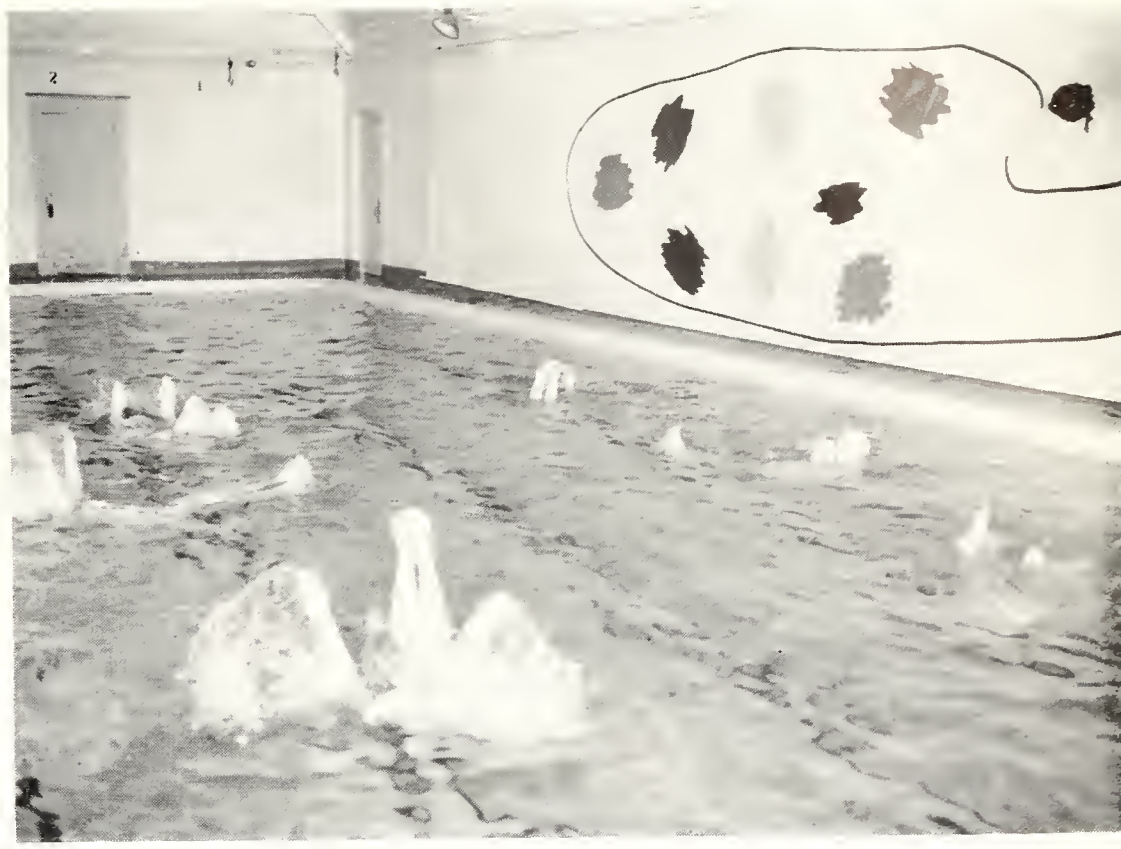

Frog club members interpret an artist's colors in a performance in Nichols, "Splashes from a Paintbrush."

RADIO

Club members improve station facilities

Promoting closer participation in emergency communication networks and improvement of station facilities were the main projects of president Larry Danewitz and the other 19 members of the Kansas State Amateur Radio club this year. Capt. C. M. Hughes was faculty sponsor.

The purpose of the organization is to promote radio knowledge and fraternalism among radio amateurs at Kansas State university. To be a member, one must be a K-State student and have an interest in radio technique.

Astranamy Club—TOP ROW: Polly R. Armstrong, Stephen B. Kufeld, Jerry D. Martin. SECOND ROW: Ron Caak, Jean MacEachern, Rabert D. Olsen, William D. Kastner. BOTTOM ROW: Charles Bills, James Mariner, Jack Rabinson.

Amateur Radio Club — TOP ROW: Rabert F. Grachawsky, M. Eugene Mackabee, Gary L. Jahnsan, William H. Dawes, Mary G. Taburen. SECOND ROW: Charles K. Adams, Charles T. Canner, Dale L. Patterson, Charles W. Meisinger. BOTTOM ROW: Larry E. Danewitz, Gerry C. Balzer, Marvin H. Hammand Jr., Karl F. Andersan, John L. Mack.

MANAGEMENT

Society provides information of industries

The K-State chapter of the Society for the Advancement of Management had 79 members this year, an increase of 24 over last year. Bob Main was president and J. P. Clifton was faculty sponsor. The Society is the recognized national professional organization of management in industry.

Through chapter programs the Society promotes management education to bring business executives and students preparing to go into industry closer together, and to serve as an effective medium for the exchange of information on industrial policies and problems.

Society for Advancement of Management members put up their display for the Engineers' Open House.

Society for the Advancement of Monogement—TOP ROW: Glenn W. Godding, Floyd A. Zwahl, John L. Pate, Joseph F. Herr, Dick A. Withrow, Michael B. Williams, Richard V. Humes, Larry M. Johnson. SECOND ROW: Dayton Koch, Harold M. Garrison, David Thomas, Dave White, Earl D. Burghart, Charles B. Clark, H. Ray Sharp, Darrell Crosswhite, Gene Schwinn. THIRD ROW: Jim L. Litle, Gary G. Goetsch, Lawrence C. McMurtray, Robert E. Swanson, Ronald V. Kelly, Robert J. McMickell, Carlton G. Ross, Gerald G. Higgins, John E. Pawlowski, William F. Collins. BOTTOM ROW: Glen J. O'Brien, Warren H. Blacklock, Jimmie L. Mattox, George M. Smidt, Charles R. Magill, Kyle G. Tilson, Theodore M. Wire, Jim Lansing, Charles Wilkin, Phil Reid, Donald D. Derr.

Society for the Advoncement of Management—TOP ROW: LeClair F. Slade, Ardis L. Ellis, Tillman A. Prestwood Jr. SECOND ROW: Ralph W. Snider, Carl F. Carlson, Lawrence M. Garvin, Benny J. Cunningham, Klaus H. J. Jaeckel, William A. Mercanti. THIRD ROW: Daniel J. Hines, D. A. Weixelman, William J. Huntington, Robert E. Hoover, Donald M. Pease, George T. Williams, John L. Compton. BOTTOM ROW: Gilbert O. Sears, Larry D. Foster, Paul F. Inman Jr., Curt O. Zeigler, Bernard C. Wegner, J. P. Clifton, Bob Main, G. Paul Dobson.

Club Cervantes—TOP ROW: Juanita Silva, Janet M. Dyson, Daryl L. Yandell, Lucia Lozono, Ernestina Vera, Antonia G. Iglesios, Leila Zayas, Esther G. Valdes, Manuel D. Ramirez. SECOND ROW: Augusto Fukazawa, Malcolm R. Gehrke, Nello T. Rosania, Ernesto T. Arriaga, Thomas E. Woodward, Charles E. Stillwell, Pablo Rodriguez, Jose Santaello, Moises-Crus Ramires, J. Ivan Izaguirre. BOTTOM ROW: Placido N. Van Der Linden, Jose B. Salcedo, John P. Dyson, Antonio Santos, James C. Corey, Warren A. Sanger, Gonzalo Gutierrez, Jorge E. Blasini, Carlos E. Clavell.

CERVANTES

Club sponsors Pan-American celebration

Promoting the study of Spanish and Spanish-American culture and creating better understanding between Spanish and English speaking peoples are the purposes of the Club Cervantes. Again this year the group sponsored a Pan-American Day observance and the second annual declamation contest.

The members of the Kansas State chapter traveled to Kansas university to participate in the annual Cervantes Day observance. Jose Salcedo was president of the 35-member organization. Faculty advisers were Thirza Mossman and Manuel D. Ramirez.

INDUSTRIAL

Education club stresses new opportunities

Acquainting students with the latest developments in industrial education and the opportunities for success in the field is the purpose of the Industrial Education association. A major change for the association was the switch of the industrial arts curriculum to the curriculum of industrial education.

This year the association had 22 active members, seven more than last year. Arthur Post was president of the organization, and Earl G. Darby was faculty adviser. The members' major project this year was working on their Engineers' Open House display.

Industrial Education Association—TOP ROW: Earl G. Darby, Dean L. Hoar, Jerry D. Noakes, Joseph H. Grimes. SECOND ROW: Byron D. Bell, Bernard D. Behrends, Richard K. Marnix, Charles L. Solbach, Glennis L. Heidebrecht. THIRD ROW: Robert L. Coyan, Robert W. Johnson, Thomas A. Johnson, Arthur A. Mick, Arlen W. Beemer. BOTTOM ROW: Lawrence D. DeCou, Arthur W. Post, Charles L. Errett, Kenneth Berndt, Floyd A. Deharsh.

Geology Gems — TOP ROW: Eyvonne C. Brown, Bonnie K. Meisner, Bertha F. Smith, Carol C. Hylton. SECOND ROW: Barbara J. Elwell, Marlene Faulkender, Mary L. Vincent, Jeanne McDaniel, Shirley Kent. THIRD ROW: Delores Hargadine, Ann Gasaway, Kaylene Fink, Marge Pilkington, Mrs. Henry Beck, Donna Dooley. BOTTOM ROW: Barbara L. Stewart, Marjorie T. Snow, Leann J. Brenner, Shirley J. Shreve, Ramona M. Huxman, Dolores R. Milsap.

GEOLOGISTS

Comprise 165-member Williston seminar

Williston Geology club is a 165-member seminar group designed to bring all geology students together for speakers and other programs. The 20-year-old organization is sponsored by Sigma Gamma Epsilon, geology honorary, and Dr. Henry V. Beck. President was Bill Bryson.

Club Travels to Black Hills

Highlighting this year's activities was a field trip to the Dakota Black Hills. Visits were also made to the largest gold mine in the United States and the Williston oil basin.

Wives Meet to Learn About Geology

The Geology Gems were behind the geology majors all the way. The Gems are a group of about 35 wives of students and faculty members in the department. They meet socially twice a month to learn more about their husbands' chosen field of study—earth science.

Organized in 1956, the club raised money to buy a plastic-covered relief map of the U. S. this year. The women sponsored a barbecue in the fall, a Christmas party, and a spring picnic. Diplomas were given to wives whose husbands graduated by faculty sponsors, Mrs. Henry Beck and Mrs. Dean Pilkington. This year's presidents were Mrs. Mack Gasaway and Mrs. Marlene Faulkender.

Williston Geology Club—TOP ROW: Jamil J. Qasim, Claude W. Shenkel, Donald A. Eck, Arthur B. Sperry, H. Dean Pilkington, J. R. Chelikowsky, Lavern Snodgrass, Louis Riseman, William S. Smith, Alton R. Brown. SECOND ROW: James T. Smith, George L. Callison, Alvin Phlieger, Jerry Hess, Ray Milsap, Norman L. Pricer, Lawrence Bookless, Gary Hollinger, Dale Snow, Ray O. Vincent, Lanny Wilson. THIRD ROW: Nathaniel P. Ralls, Robert C. Kent, James L. Clowers, Maurice A. Korbe, Roy L. Tucker, Homer W. Briggeman, Raymond G. Booth, Floyd D. Huxman, Roy E. Slagle, Richard L. Kail, John Hepburn. BOTTOM ROW: William K. Clark, Gary K. Hylton, Joseph R. Wiggins, William R. Bryson, Don Gardner, L. D. Klein, Jerry P. Metz, Robert D. Seibel, C. P. Walters, Henry V. Beck, W. D. Stewart.

ORCHESIS

Promotes understanding of creative dances

Orchesis, modern dance club, promotes interest in dance and develops self-confidence, poise, friendliness, and skill. Miss Judith Hodge was faculty sponsor and Barbara Light was president of the 40-member club. Junior and senior groups, which meet separately, are determined at tryouts each semester.

Two dance programs were performed and films were shown at the Fine Arts festival. Seven dances representing a broad range of moods and themes were performed at the annual Orchesis dance concert in December.

Orchesis members perform a modern dance sequence during their concert in the Auditorium in December.

GEOGRAPHY

Society promotes interest during first year

The Kansas State Geography society was organized this year by Dr. Herbert Rau to promote interest in geography among students and faculty members. Fourteen students who had completed five hours of geography and had a 2.0 grade average joined the club and elected Paul Meier the first president.

Programs included panel discussions and guest speakers. A picnic for club members and faculty was held in the spring.

Orchesis—TOP ROW: M. Elaine Knorr, Kalleen Rufenacht, Charlotte Strah, Katherine Harridge, E. Jean Wisecup, Mary J. Starkey. SECOND ROW: Jaann Van Valkenburgh, Cynthia Kleitz, Janice K. Farbes, Jan Stewart, Janet Smith, Sue Morefield, Linda Ate. THIRD ROW: Nancy L. Vacin, Danna R. Bayer, Marlene Lindell, Barbara J. Light, Randi Johnsan, Laretta Lasho. BOTTOM ROW: Jacqueline C. Jahnson, Phillip D. Smith, Virgil Parsans, Barbara J. Staut, Juditn K. Hadge, Marjorie Staecker.

Geography Society—TOP ROW: Barbara F. Parret, John E. Elwell, Herbert Rau, Esther G. Valdes. SECOND ROW: Jerry B. McKee, Huber Self, James A. Carrall, Milton D. Rafferty, James A. Carroll, Miltan D. Rafferty, James R. Phelps. BOTTOM ROW: Duane Pearce, Howie Rice, Clark Schartz, Paul R. Meier.

K-State Players—TOP ROW: Beverly Brewer, Gayla L. Shoemake, Marilyn H. Hetzer, Betty A. Crawford, Laura Schmidtlein, Marilyn Tindall, Nedra Ross, Jim Johnson, H. Landon Friesen, Janet Claycomb. SECOND ROW: Kolleen Rufenacht, Karen Joerg, Helen Varney, Jeneane Hubert, Jerry Holloway, Frank Siegle, Carolyn Hunt, Arthur Crider, Bill Glocker, Robert Slaughter, Sue Abrahams. THIRD ROW: Tausca L. McClintock, Clark Kent, Willis F. Brenner, Elliott S. Parker, Earl G. Hoover, Orville D. Hunt, John Robson, Bart Everett, Errol L. Biggs. FOURTH ROW: Steven R. Southerland, Darwin K. Klein, John C. Wieland, E. Fred Elledge, Glen Rhea, Ken Keefer, Bill Yandell, Harry Lehew, David A. Baker. BOTTOM ROW: Marcia S. Dawson, Zona Bolton, JoAnn Cool, Judy Koerner, Roberta Opie, Susan Warner, Jeanie Steele.

KS PLAYERS

Two hundred present major productions

K-State Players, a 200-member drama group, presented four major productions this year. They were "Inherit the Wind," a courtroom drama with a 65-member cast; "Mary Stuart," an Elizabethan costume drama; "No Time for Sergeants," a comedy about the Army; and "The Land of the Dragon," a Chinese fantasy.

Lesser productions were included in the Players' studio—a series of one-act plays directed by students. These were "The Snows of Kilimanjaro," "My Night at the P. O.," "The Demon Lover," and "The Night the Ghost Got In."

Players Get Oscars

Students are rewarded for their participation in productions at an Oscar banquet in the spring. Oscars are given to the best actor and actress, best back-stage boy and girl, and best supporting actor and actress. These are elected by the members of the K-State Players.

Purpose of the organization is to further dramatic ideals and standards among students and to present productions of artistic merit for the College and community. Members are "understudies" until they earn seven points from two areas. The areas are acting, stage crew, lighting, publicity, and ushering.

Under president Jim Johnson, the group also co-sponsored the Freshman Talent show, and exhibited displays at the activities carnival and Arts and Sciences Day. Earl Hoover is faculty sponsor.

Dick Barry, Larry Woods Speech contest winner, talks with runners-up Tausca McClintock, Gayla Shoemake.

American Chemical Society—TOP ROW: RoNel M. Yast, Delmar D. Mayhew, Oliver W. King, Caralyn S. Kingsbury, Janise K. Hudsan. SECOND ROW: Marilyn J. Mauck, E. Jeannette Wells, Sheila J. Nelson, L. Ann Burch, William C. Becker. THIRD ROW: Ronald G. Rawland, James W. Holland, Jerry P. Hefling, Emil W. Fischer, William B. Walters, Larry K. Patterson. BOTTOM ROW: Richard L. Powell, James A. Balaun, Richard G. Pannbacker, Donald A. Bafus, Martin D. Shetlar, Joe H. Dayle, Charles C. Brackett.

CHEMICAL SOCIETY

Helps to develop spirit of common endeavor

The purpose of the student affiliate of the American Chemical society is to acquaint members with the various phases of chemistry as well as to develop a spirit of common endeavor among its 41 members. Membership is limited to chemistry or chemical engineering majors.

Under the leadership of Larry Patterson, president, and Dr. A. C. Andrews, faculty sponsor, the club presented a display at Arts and Sciences Day. Seminars in chemistry and a spring banquet were other group activities.

MASONIC CLUB

Demonstrates procedure for degrees in state

The K-State Masonic club this year organized a degree team to demonstrate first, second, or third degrees to Masonic lodges throughout the state. The club also helped support the Masonic Children's home and was represented at the Grand Lodge by a third-degree member.

The 12 members met for a stag party and invited wives and dates to a picnic in the spring. Membership is composed of first, second and third-degree Masons. J. G. Maley was president. Charles F. Haughey was sponsor.

Masonic Club—TOP ROW: Fred C. Isch, Jimie G. Maley, James E. Browne, Bill L. Pierce, Glenn R. Garrison. SECOND ROW: Richard A. Withraw, Charles K. Wanklyn, Arby L. Durnil, Armin L. Brandharst. THIRD ROW: Herbert D. Heiser, Philip W. Morton, Edward P. Fabricius, Danald M. Pease, Donald F. Tidd. BOTTOM ROW: Bill B. Andersen, Don L. Suttan, L. D. Klein, George M. Smidt, Thamas D. Stade, Jay E. McAlister.

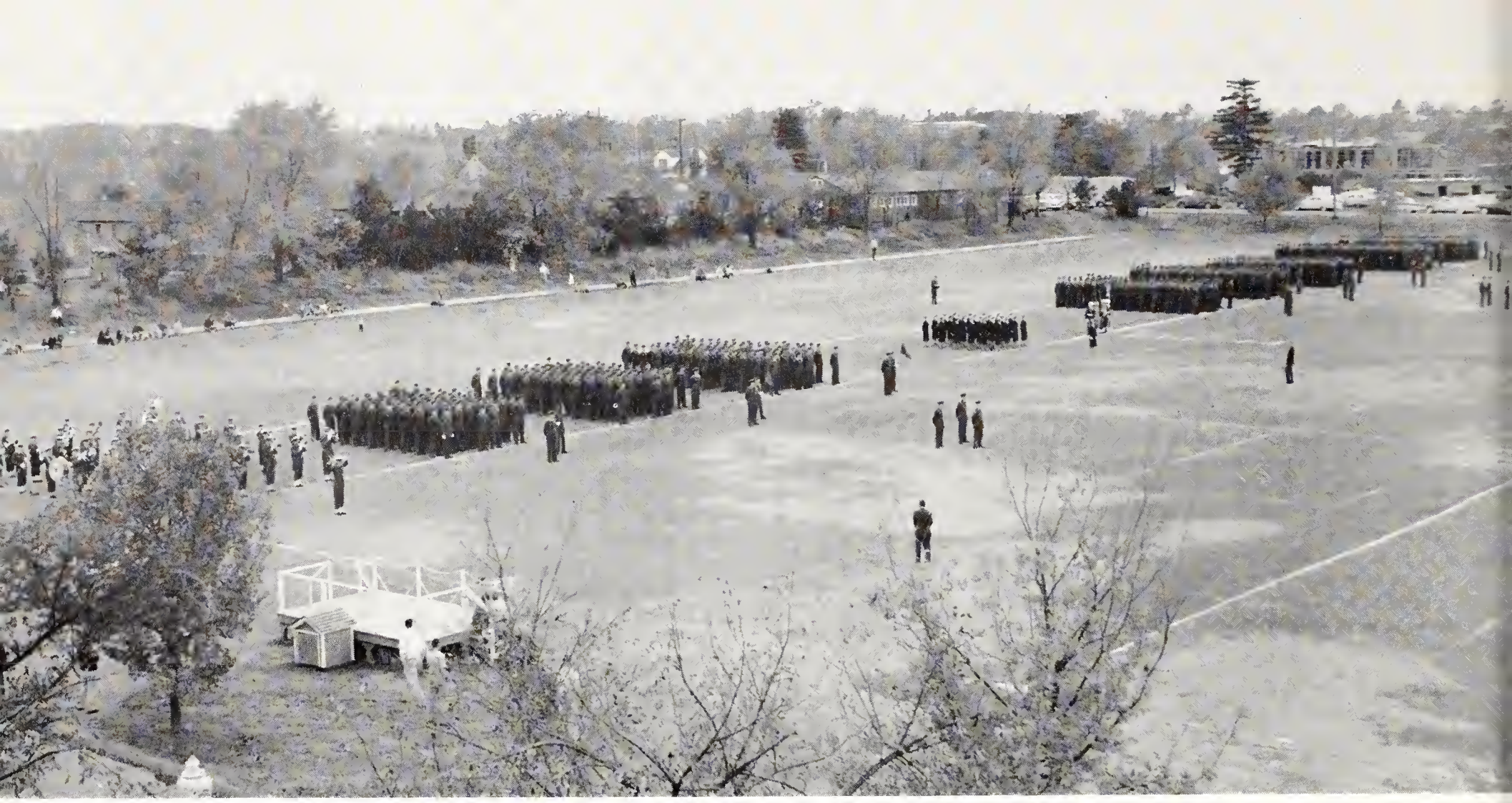

Air Force ROTC members, ready to pass inspection, stand at ease during the fall review on the military drill field as the Air Force band plays. In the center is Angel Flight, women's Air Force detachment.

RIFLE TEAM

Defeats 39 teams in Southwest Invitational

K-State's Rifle team won all of its matches up to March 9 and was expected to take first in the remaining ones. The team defeated 39 teams in the Southwestern Invitational and 250 shooters in the Kansas Invitational to win 70 medals and two trophies.

The 150-member group sent three 10-man teams to Creighton, Wichita, and Kansas universities one weekend and won all three matches. Team captain Thurston Banks earned all-American honors and Roy Russell, Douglas Erway, and Fred (Jerry) Kohman were candidates for the all-American team. Other matches won by Capt. James Anderson's team were the William Randolph Hearst, the Eastern Kansas, and Nebraska invitationals and 15 with college teams.

Rifle Team—TOP ROW: Rodney R. Behrharst, Richard J. Hendersan, Oren E. Welch, Richard H. Lenhart, Henry F. Tharne, Thurstan E. Banks, Dean Eustace, Dwight G. Fields, Gary R. Hafstra. SECOND ROW: Leray E. Wright, Melvin D. Koci, Jack W. Casner, Larry L. Griffitt, Daniel C. Sullivan, Dauglas K. Erway, Bill G. Davis, Bryant R. Jahn. BOTTOM ROW: Verl G. Stevens, Earl D. Stevens, Fred H. Kahman, Allen D. Boge, William F. Balfanz, Larry D. Jefferies, Robert E. Schmidt, W. Dale Eustace, Victor Suelter.

Pershing Rifles—TOP ROW: Richard C. Trentman, Charles M. French, Richard G. Nickum, Roy D. Pywell, George F. Lesovsky, Harry D. Wullschleger. SECOND ROW: Harrison M. Murphy, Richard A. Pywell, Bernard D. Behrends, Ronald L. Ibbetson, Richard H. Lenhart, Mel R. Scott, Dwight L. Hayden. THIRD ROW: Francis F. Miller, Thomas M. Howard, Merrill F. Sproul, Karl R. Kelsey, John R. Starrett, Milton Pippenger, Marvin H. Hammond Jr. BOTTOM ROW: Oren E. Welch, Duane K. Ramsey, Thurston E. Banks, Donald C. Potter, William F. Balfanz, James E. Allerheiligen, Dwight G. Fields.

PERSHING RIFLES

Provide sabre squad for AF, Military balls

Participating in the Homecoming parade, exhibiting a drill squad to area high schools and K-State basketball fans, and providing a sabre squad at the Air Force and Military balls are projects of Pershing Rifles. The 35-member group is one of 145 Pershing Rifle companies connected with college ROTC programs in the United States.

Limited to basic ROTC students, the organization tries to encourage high ideals in the military profession. Heading the group was cadet captain Donald C. Potter. Lt. Willard Frantz and Lt. Walter Ford were sponsors.

PHYSICS MAJORS

Join in activities of AIP student section

The Kansas State student section of the American Institute of Physics is a 33-member organization to advance and diffuse knowledge of the science of physics. With Arlyn Asch as president and Dr. Gerard van der Maas as faculty adviser, students interested in physics planned an exhibit for Arts and Sciences Day and went on a field trip. They also published a monthly newsletter.

Formed in 1951, the club experienced a 10 per cent increase in membership this year. Membership is limited to students enrolled in the professional physics curriculum.

American Institute of Physics—TOP ROW: John R. Smith, John H. Kitterman, Kay Miller, Stanley Bradley. SECOND ROW: Phillip M. Rinard, Jerald L. Harper, Donald O. Christy, Norman D. Collins, Bruce J. Sanderson. BOTTOM ROW: Joseph M. Robinson, Ernest W. Larson, Glen E. Harland, William H. Tobey, William F. McBratney, Arlyn E. Asch.

Music Educators National Conference—TOP ROW: Donna J. Turner, Lois M. Hadin, Laura G. Coon. SECOND ROW: Dia H. Bolton, Jean E. Harper, Kay A. Brown, Betty J. Larkin. THIRD ROW: Kay L. Reboul, Martha A. Perry, Carolyn M. Lilly, Rebecca S. Dudrey, Sandy Tenorio. BOTTOM ROW: Ronald E. Nitcher, D. Thaine Carpenter, Ernie English, Lynn F. Bammes, Billy J. Jones, Donald Meredith.

American Guild of Organists—TOP ROW: Linda D. Drenon, Robert W. Hays, Dee A. Baker, Donna J. Turner. SECOND ROW: Carolyn A. Beardmore, Lois M. Hadin, Suzanne Webster, Betty J. Larkin. BOTTOM ROW: Barbara J. Strahm, Kathryn M. Forssberg, Rebecca K. McArthur, Arlene A. Hilding.

MENC

Music majors raise standards in schools

Raising the standards of music in the public schools is the goal of the Music Educators National Conference at Kansas State.

This organization, for students majoring in music education, had Clyde Jussila as faculty sponsor and Thaine Carpenter as president. At the monthly meetings speakers led discussion centered on problems future teachers might face. The local chapter was re-establishd at Kansas State in February, 1958 after a five year absence from the campus. There were 26 members this year.

ORGANISTS

Guild strives to advance religious music

The Kansas State student branch of the American Guild of Organists was chartered in 1946 to advance the cause of worthy religious music and church music, to improve organ playing, and to evaluate church musicians.

Faculty sponsor of the 15-member group this year was Robert Wilson Hays, college organist and member of the Music department staff who helped found the K-State chapter. Donna Turner was president.

Guild members displayed their musical talents at an afternoon spring recital given at the College auditorium.

Pianist Yvonne Hodges completes her senior recital, the climax in the college career of a music major.

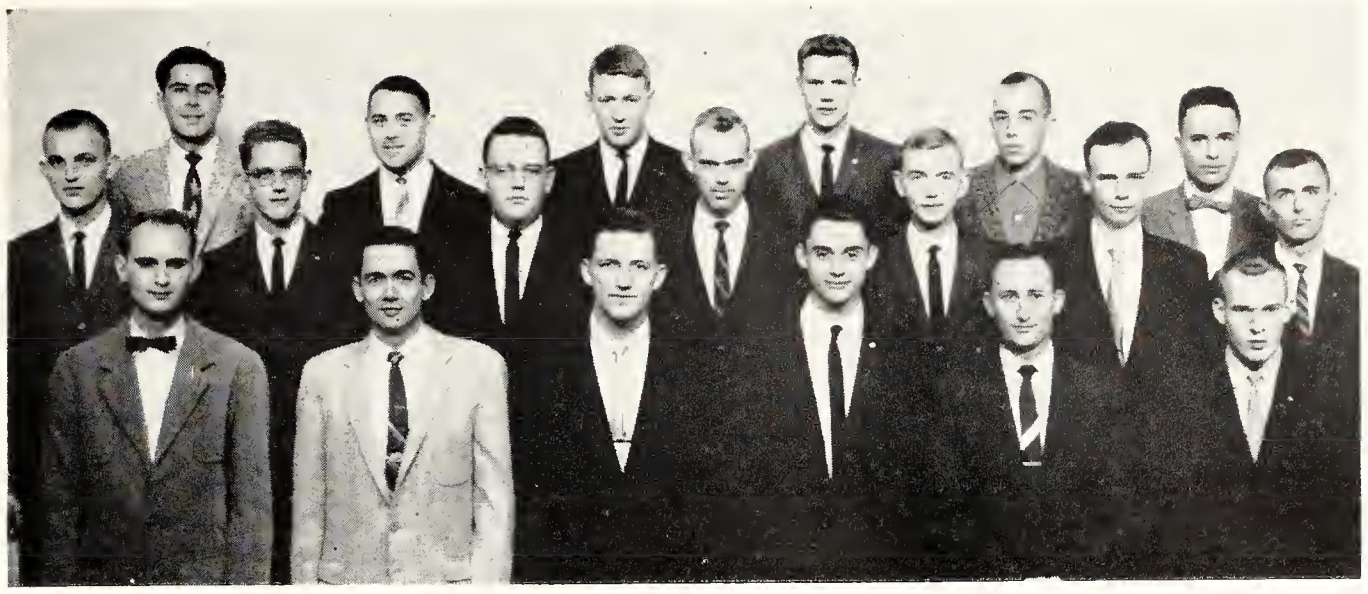

Kansas State Sports Car Club—TOP ROW: Edward C. Reinemann, George D. Smith Jr., Reuel T. Province, James Largent, Herbert L. Friesen, Enrico P. Mercanti. SECOND ROW: Gary N. Settle, Walt Besecke, Phillip D. McManus, Charles J. Wilkin, Bruce Irwin, Mike Carroll, Klio Hobbs. BOTTOM ROW: Paul N. Addington, Don R. Wester, Robert K. Hubbard, Terry Black, Lauren E. Pratt, Leslie L. Ogg.

SPORTS CAR

Club members enter intercollegiate rallies

The event of the year for the members of the Kansas State Sports Car club was the participation in intercollegiate sports car rallies this spring. Organized in the fall of 1957, the club is one of the newest groups on the K-State campus. Since that time the membership has grown to 30 students.

The purpose of the organization is to bring together K-State students interested in sports car activities. Charles Wilkin was president of the group and Enrico Mercanti was faculty adviser. Sports car films were featured at many of the group's meetings.

Conservation Club—TOP ROW: Thomas H. Coblentz, Dean Eustace, James A. Norman. SECOND ROW: Stanley D. Ratcliffe, Bill D. Welker. BOTTOM ROW: Kenneth L. Hayes, Keith K. Gebhart, Edward L. Hancock.

CONSERVATION

Club conducts a wildlife project on farms

Conducting a wildlife food and cover planting project on farms near Manhattan was the main project this spring of the K-State Conservation club. James Norman was president of the 10 member group, while James Elder was faculty adviser. Through education and practice, the organization promotes the principles of conservation of soils, water, and wildlife resources and the understanding of the laws governing these resources.

A smoothly-purring engine attracts the interest of four members of the Kansas State Sports Car club.

REPUBLICANS

Entertain candidates for November election

The Collegiate Young Republicans entertained Republican candidates for state offices on campus before the election in November. The 95 members distributed campaign material around campus and sponsored a television election returns' watch party with the Young Democrats on election night.

The club also sent delegates to the state convention in March. Gene Olander was president and Dr. Charles Goetzinger was sponsor.

Dick Boyd receives the "Most Inspirational Player" trophy from Bus Mertes, head football coach.

K-CLUB

Varsity lettermen are hosts to athletes

K-Club is an organization for varsity lettermen in all Kansas State sports. The club was founded by Mike Ahearn, former athletic director, in the 1920s. During the year the 45 members acted as hosts to visiting athletes, and promoted high scholarship among K-State athletes.

Dick Corbin served as president and Fritz Knorr was faculty adviser. Member Dick Boyd was chosen "Most Inspirational Player" by his varsity football teammates this year.

Collegiate Young Republicans—TOP ROW: Gene M. Olander, Charles N. Long, Nick Hudelson. BOTTOM ROW: Don L. England, Barbara Huff, Stewart Harris, Keith R. Landis.

K-Club—TOP ROW: George C. Whitney, Bill J. Youngers, Ronald J. Mihordin, Bobby R. Jones, Marion L. Towns, J. Pat Doyle, Karl Lindenmuth, Andrew J. Stewart, Larry French, James E. Vader, Rich Johnson. SECOND ROW: James R. Miller, Russell Grant, Gary L. Haller, Loren F. Ray, Ben E. Grosse, Allan L. Thaemert, Tom Rodda, Melvin Kopf, Jim Nolen, Jerry Hess, Ed Frankel. THIRD ROW: Fritz G. Knorr, D. Craig Jones, Robert L. Schmidt, Dean A. Skaer, Don A. Martin, Leslie Krull, Dick Corbin, DeLoss Dodds, Jack McKain, Harold I. Loomis. BOTTOM ROW: Duane B. Halman, Terry L. Knowles, Harald Riechers, Dan O'Brien, Joe N. Vader, Jim Luzinski, Jesse Unruh, Jim Mariner, Al Hamilton, Lowell Renz.

American Nuclear Society—TOP ROW: Charles U. Steichen, Jack E. Janne, Jerry L. Rathbun, Larry L. Grumme, Don L. Gish, Ray E. Evans. SECOND ROW: John G. Frans, M. J. Rieb, Bob R. Derusseau, Don F. Paddleford, Gary J. Lazarus, Pablo J. Rodriguez, James C. Stone. THIRD ROW: Michael L. Parsons, William M. Sanders, William W. Porath, Robert E. Paulson, Donald F. Warders, Larry R. Foulke, E. Bruce Nauman, James A. Selby. BOTTOM ROW: Tommy B. Amerine, Stanley E. Lewis, Maurice P. Schrag, V. Wayne Gustafson, Marvin K. Drake, Carl D. Reedy, Frederick J. Ross.

NUCLEAR

Society has 55 members during first year

The K-State student branch of the American Nuclear society, organized in May, 1958, had 55 members during its first year. Marvin Drake was president and Richard Bailie, sponsor.

The purpose of the society is to promote professional development and to contribute to the development of nuclear science and technology at K-State through activities for student participation. A program is presented once a month and a reading room maintained for nuclear engineering students.

CHEMICAL

Engineering club has professional lectures

The student chapter of the American Institute of Chemical Engineers at Kansas State works to develop professional attitudes in chemical engineering students. President of the 50-member group this year was Bill Harrison, and faculty adviser was Dr. H. T. Ward. Members met twice a month to hear lectures by professional people in industry, teaching, and research.

Last year the big event of the club was a Big Three conference with members from Kansas and Nebraska universities attending.

American Institute of Chemical Engineers—TOP ROW: Howard B. Barbur, Roger D. Allen, W. Alan Bullerdiek, Larry Rucas, Edward Regnier, David M. Popplewell, James J. Mathias, Homer Y. Mar. SECOND ROW: Donald G. Livingston, Amba E. Mann, Robert Boecker, Ralph E. Ayres, Bill Mollohan, Donald J. Lank, Dennis L. Ripley, Orville G. Kuran, Richard J. Livingston. BOTTOM ROW: Otis Miller, James C. Mailer, Harold D. Riechers, Richard H. Bartel, Matthew White Jr., Francis R. Walterbach, Robert P. Chipp, Larry E. Erickson.

American Institute of Electrical Engineers—TOP ROW: Phillip F. Garberich, Steven H. Chin, Floyd D. Enegren, Marion P. Hinshaw, George C. Nelson, Robert Pfannenstiel, Dennis L. Esslinger, Robert P. Thudin, Arthur D. Biggs. SECOND ROW: Paul E. Beyer, Lynn G. Guthrie, Herman E. Funk, William J. Spanier, Larry E. Reid, Melvin L. Kopf, Duane E. Walker, John S. Tripp. THIRD ROW: Harold L. Smith, Daniel L. Jilka, George M. Dannenfelser, Roger L. Riggert, Joel R. Kesler, Bernard R. Mayer, Victor F. Hager, D. Dale Evans. BOTTOM ROW: Patrick A. Harkins, Thomas D. Stade, William C. Laubengayer, Foster R. Needels, Jay E. McAlister, Earl J. Bell, Keith W. Jeffers, James B. Hall.

AIEE

Students entertain speakers from industry

To foster and further the interest of the electrical engineering profession among students enrolled in electrical engineering is the purpose of the American Institute of Electrical Engineers' student branch.

Under the leadership of Pat Harkins, chairman, and Prof. M. C. Cottom, faculty sponsor, the 83 members of the K-State AIEE chapter had smokers and monthly meetings with films and speakers from industry.

RADIO

Engineers further professional development

The purpose of the student branch of the Institute of Radio Engineers is to disseminate knowledge on the theory and practice of electronics, communications, and other related fields and to further the professional development of students.

Chairman William D. Silkman and faculty sponsor C. A. Halijak encourage members to enter the John Costelow student paper competition sponsored by the Kansas City section.

Institute of Radio Engineers—TOP ROW: Arthur D. Biggs, Kenneth R. Spencer Jr., Phillip F. Garberich, Steven H. Chin, Marion P. Hinshaw, Richard D. Markley, Robert P. Thudin. SECOND ROW: Keith D. Pugh, Gilbert Egbert, William R. Carson, Harold L. Smith, William J. Spanier, Bernard R. Mayer, Robert D. Moyer, Von L. Hefling. BOTTOM ROW: David E. Urquhart, Earl J. Bell, Jay E. McAlister, William C. Laubengayer, Thomas D. Stade, Foster R. Needels, Chester D. Shupe, James B. Hall, Daniel L. Jilka.

ASAE

Display wins Engineers' Open House trophy

Winning the best department display trophy in the 1959 Engineers' Open House was the high point of the year for the Kansas Student Branch of the American Society of Agricultural Engineers. The display was in the new Agricultural Engineering wing of Seaton hall.

President Charles B. Johnson and faculty sponsor Dr. George Larson headed the group that acquaints agricultural engineering students with opportunities offered in their particular field and keeps them informed of problems faced by ag engineers. Membership totaled 55 this year.

Working hard with a saw is a contestant in the Agricultural Education club's farm mechanics contest.

American Society of Agricultural Engineers—TOP ROW: Tom M. Albright, Lyndell W. Fitzgerald, Jerry F. Buchheim, Robert P. Heise, Charles L. Blaser, Carrol G. Glanville, Dean McWilliams. SECOND ROW: John E. Miller, Chorles R. McDonald, Elmer E. Jones Jr., W. Richard Folsche, Lyman Goetsch, Frank Anderson. THIRD ROW: Lawrence L. Dorgan, August J. Dornbusch Jr., Charles E. Dorgan, G. H. Larson, R. L. Schmidt, Bobby E. Wunsch. BOTTOM ROW: Willis F. Adoms, Lynn R. Shuyler, Donald C. Anderson, Jimmie K. Vilander, Hermon F. Josper, M. Lee Wright.

American Society of Agricultural Engineers—TOP ROW: Waldo D. Long, Ralph J. McGinty, Francis S. Hoopes, Waldeen M. Epp, Raymond D. Strotton, Clinton R. Hinman, C. A. Gonzalez. SECOND ROW: Raymond J. Lobmeyer, Keith M. Donelson, Dole R. Hawk, Albert C. Kientz, James A. Hott, Adrian L. Suiter. THIRD ROW: Hol E. Judy, Charles W. Johnson, Neil W. Schild, Froncis F. Miller, Leroy K. Pickett, James E. Winzeler, Glen E. Linck. BOTTOM ROW: Laurence T. Schoper, Lawrence H. Wetter, Chorles B. Johnson, John V. Ramsour, Louis L. Studer, R. NoDon Lindburg.

American Society of Civil Engineers—TOP ROW: Duane M. Vanhaverbeke, Donald L. Cahoone, Allen N. Olsen, Alonzo C. Havens, Darrell D. Nelson, Merle L. Braden, Dale C. Spencer, Jim Furse, Harinder S. Attri, Mutazz Bilbisi. SECOND ROW: Robert H. Williams, Howard J. Edde, Gerald Winkelman, Edwin E. Smith, Frank W. Schemm, Larry D. Cave, Duane A. Ringle, S. M. Jamil, David A. Majofsky, D. R. Mitchell. THIRD ROW: Robert H. Taylor, Robert C. Braden, Jordan T. Olson, Gladwin O. Unrau, Vern W. Butler, Royal M. Ryser, Robert D. Michaels, Garry D. Chegwidden, Bill P. Beamgard, Charles D. May. BOTTOM ROW: DeWayne H. Ruwe, Sidney R. Smith, James S. Sandstrum, Donald D. Dressler, Jere J. Hinkle, Hubert F. Caspar, Clyde W. Anthem, Orval L. Jensen, Bill Gamble, Jerry Evans.

American Society of Mech. Engineers—TOP ROW: Ray D. Kennedy, Allen T. Hjelmfelt, Harold E. Bastin, Kurt A. Booe, Charles W. Grove, Henry C. Renollet, Ronald E. Shuberg, Donald S. Slebodnick, John H. Cooley, Keith P. Nevins. SECOND ROW: Robert T. Burns, Roy E. Jeffery, Jerry E. Wooten, William H. Wendling, Robert L. Grant, Darrell L. Dutton, Donald A. Butel, Rodney D. Fogo, Roger A. Chandler, Terry G. Howes. THIRD ROW: Robert R. Snell, Robert C. Baldwin, John L. Kennedy, Ferris E. Heaston, Don Long, Joseph F. Banks, Rudy Dirscherl, John D. Palmateer, Larry Frack, Lloyd C. Phillips. FOURTH ROW: Clarence E. Hershey Jr., Harold C. McDowell, Ronald J. Minarcini, Herbert G. Haas, Joe R. Franzmathes, William J. Brown, Ron Leiker, Wayne T. Haas, Rolland A. Jones, Glen E. Kirk. BOTTOM ROW: John G. McEntyre, Byron E. Batthauer, Franklin D. Howell, Richard D. McCallum, Vacil I. Sullens, Lester D. Peck, William J. Carson, Ray A. Howey, Kenneth L. Kemplay, Robert A. Day.

ASCE

Students Publish "CE Compass" paper

Kansas State's student chapter of the American Society of Civil Engineers publishes a chapter paper called the CE Compass each semester. Outstanding engineers and other noted professional men spoke at the bi-monthly combined business and social meetings. President was Charles May and faculty sponsor was John G. McEntyre.

ASME

Boasts 317 Student Engineer Members

The Kansas State College student section of the American Society of Mechanical Engineers boasted a total membership of 317 this year. President was Armin Brandhorst, who led plans for participation in such projects as an industrial forum, a meeting with Kansas university's chapter, Engineers' Open House. R. E. Crank was faculty adviser.

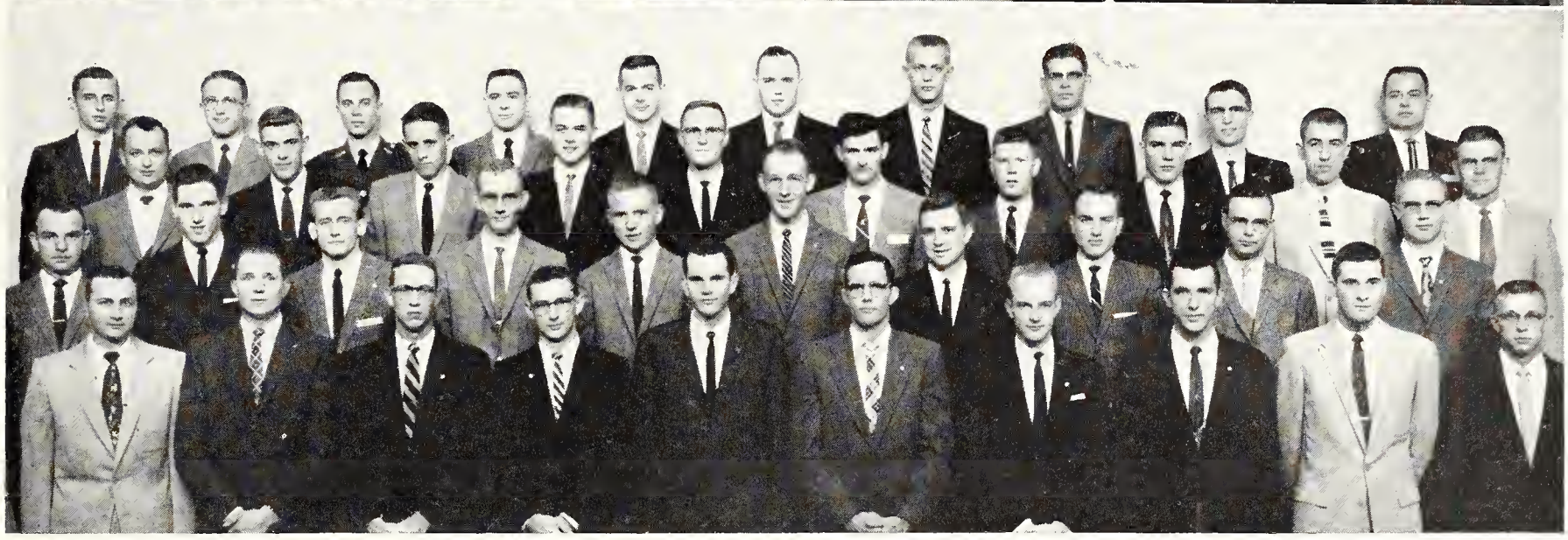

American Society of Mechanical Engineers—TOP ROW: Donald D. Gillmore, Roger D. Nelson, Harold N. Nishimura, Larry C. Ball, Roy E. Pientka, Dale V. Baysinger, Karl K. Stevens, Donald G. Hiefner, Clarence A. Huslig. SECOND ROW: Dale E. Chambers, Dean E. Gladow, James L. Socolofsky, Wade W. Reinhart, Dave H. Mangelsdorf, Gerald T. Oppliger, Walter P. Morton, Don E. Croy. THIRD ROW: Ronald E. Wilson, John G. Harri, Larry G. Van Pelt, Donald D. Vanous, Lester F. Luehring, Gene H. Dettmer, Phillip W. Briggs, Gary L. Mosier. BOTTOM ROW: James R. Burke, Alfred D. Johnson, Tom C. Peterson, Kenneth H. Norsworthy, Albert J. Rawlings, Boyd Mooney, Bob Bestgen, Fred W. Loseke, James W. Agnew.

American Society of Mechanical Engineers—TOP ROW: H. Rex Uhler, Daniel J. Hines, Larry E. North, Ralph R. Scott, Bill L. Pierce, Harold L. Schumann, A. Larry Olson, Wendell G. Fox, Armin L. Brandhorst, Glenn R. Garrison. SECOND ROW: Gerald W. Pickerill, Raymond C. Wells, Jerry J. Minnis, Clyde O. McKenzie, Stanley R. Miller, Paul R. Miller, William A. Taylor, Richard L. Goudy, Harold G. Meitl, William J. Grennan. THIRD ROW: Gabriel R. Faimon, L. Garry Montre, Gary G. Criss, Joseph J. Ohmes, Arthur M. Roberts, Stanley L. Stokes, John P. Upton, Dale R. Galliart, D. Donald Schroeder, Jimmie L. Mattox. BOTTOM ROW: Salvatore J. Penza, Garold E. Hodges, Kenneth L. Brown, William R. Mahien, Frank D. Jurenka, Forest M. McGinnis, Darrell M. Hosler, Frank J. Appl, Fred V. Dellett Jr., Dale H. Nordstrom.

American Society of Mechanical Engineers—TOP ROW: Donald K. McCosh, Larry L. Figgs, Bruce L. Stover, Merle D. Roberts, Dorothy F. Rodgers, Myron G. Parry, John M. Purcell, John A. Reynolds. SECOND ROW: John C. Counter, Joe D. Duesberg, John E. Casterline, Frank D. Crowl, Ronald G. Higgins, Stanley J. Hightower, Norman F. Steiner, Richard F. Lytle, Chester A. George. THIRD ROW: Edward A. Becker, Henry E. Kramer, James D. Barber, Michael J. Maggard, Eldon E. Yeager, Kenneth E. McCoy, Lillis M. Macke, Larry D. Foster, Donald B. Orrell. BOTTOM ROW: John H. Kopp, Lanny R. Brent, Don F. Schultz, Leon J. Folkerts, Dan A. Noe. Conrad J. Nelke, Kenneth A. Wolfe, Gale C. Copeland, Jay L. Knox.

American Institute of Architects—TOP ROW: Florence M. Paris, Homer L. Williams, Don G. Wilson, William O. Powell, Linnea A. Brown. SECOND ROW: Elwin H. Nickols, Jack Miller, Dean L. Faulkender, Robert L. Hougland. THIRD ROW: Marlin R. Meador, Ronald Richmond, Edith Winter, Lynn E. Anduss, Kenneth R. Himes. BOTTOM ROW: John A. Welker, Joe H. Vanderweide, Keith Fillmore, Earl D. Miskimen, Thomas L. Rowland, Linden B. Carr.

American Institute of Architects Auxiliary—TOP ROW: Adelaide R. Dietrich, Marilyn J. Fager, Jean A. Kreeger, Marjorie L. Vanderweide, Ann Moss, Sally Anduss, Marilyn Klug. SECOND ROW: Evelyn L. Miskimen, Phyllis G. Richmond, Mary Pfanenstiel, Lois Cowley, Ann Elwell, Darlyne Welker, Virginia Shepard. BOTTOM ROW: Shirley M. Faulkender, Barbara Fillmore, Mary F. Hougland, Alice Ruthe, Pat Rowland, Sally Wunsch, Diane Sanborn, Greta Anderson.

AIA

Architect honorary, auxiliary have dances

The Student chapter of the American Institute of Architects and its auxiliary chapter had several picnics and dances during the year. The student chapter showed an increase of 15 members this year, making the total membership 65 students. M. R. Meador was president and T. A. Chadwick was faculty sponsor.

The auxiliary, which was started last year, has 40 members. Mrs. Sally Anduss was president and Mrs. Emil C. Fisher and Mrs. J. Cranston Heintzelman were sponsors.

The Student chapter sponsored many lectures and heard architects, manufacturers, and men in related fields explain the value of the architect in today's society. They prepared displays to be shown in United States colleges and abroad. Delegates were sent to regional and national AIA meetings at architectural schools.

The chapter purpose is to promote a more professional attitude among students. Students in architecture were given a chance to join the honorary at the beginning of the year and during second semester.

The auxiliary purpose is to acquaint the wives of architecture students more fully with the architectural profession. They kept a scrapbook and record of senior architects for the departmental files.

Klod and Kernel Klub members grade samples of five different grains for use as judging samples in Kansas high schools. The group sold the samples of grain to approximately 40 high schools across the state.

Studies and a piece of sculpture in a student exhibit hold the attention of K-Staters in the Art Lounge.

KLOD AND KERNEL

Klub members sponsor K-State crops contest

The K-State Klod and Kernel klub is one of the student chapters of the American Society of Agronomy. Sponsoring a crops contest was one of the major projects this year for the members of the K-State group.

The 20-member organization also sponsored an agronomy news letter, a display for K-State's Ag Week, and a fall steak fry for members. Dwight Jackson was president of the club this year, while E. L. Mader, L. E. Anderson, and H. S. Jacobs were faculty advisers.

Klod and Kernel Klub—TOP ROW: Ernest L. Mader, Wayne Geist, Edward J. Oborny Jr., Eugene Mater, Robert Morin. SECOND ROW: Jim Congrove, Rager Giddings, Lawrence Stoskapf, Dean Armbrust. BOTTOM ROW: E. Fred Elledge, Walter B. Burling, Dwight N. Jacksan, John W. Weseloh, Charles E. Nelson.

AG ED CLUB

Stages farm mechanics contest for students

A farm mechanics contest for all students at Kansas State was a major project of the Agricultural Education club this year. President of the club was Loren Isaacson and faculty adviser was Howard Bradley.

The purpose of the club is to strengthen members' confidence in their work and in themselves while they prepare to be teachers of vocational agriculture. The membership of 90 is made up of graduates and undergraduates enrolled in agricultural education.

Seniors in the club attended the annual student-teacher conference at Kansas City, Mo., where news about teacher-training and club activities were exchanged with students from other schools. The seniors also attended a District Future Farmers of America leadership school. Members served for a luncheon at the high school FFA farm mechanics contest.

Agricultural Education Club—TOP ROW: Ben W. Leibbrandt, Jerry D. Hall, George A. Huitt, Rex E. Ladner, Jerry L. Greene, Delbert J. Schrag, Donald R. Sumner, Larry E. Johnson, Harold I. Loomis, Raymond L. Ellis, Billy R. Fuller. SECOND ROW: Raymond L. Studer, John W. Dahlsten, Richard H. Masier, Jon W. Thole, Gayle T. Kantack, Steven C. Stover, Warren G. Campbell, Rudolf L. Titsworth, Lawrence R. Cordell, Larry Riat. THIRD ROW: Lyle C. Berges, Donald J. White, Donald E. Haresnape, Norman Hildebrand, Harold G. Severance, Theodore C. Samuelson, Lester F. Richard, David F. Thompson, John T. Morgan, Jerry L. Gardner, Carl E. Whitcomb. BOTTOM ROW: Paul N. Stevenson, H. Dean Knewtson, Ronald K. Hill, Billy D. Chadd, Donald L. Stuteville, Ronald W. McKinnie, Larry D. Leuthold, George A. Cramton, Clifford E. Noffsinger, Jimmie A. Wier.

Agricultural Education Club—TOP ROW: Mervyn R. Stuckey, Larry L. Larson, Hollie B. Thomas, Paul S. Faidley, Herbert Wenger, Gerald W. Hundley, Doyle B. Brown, Lee E. Curtis. SECOND ROW: Marlen B. Cleveland, Donald D. Donley, Lyle R. Beaumont, Delmar L. Rieger, Donald G. Miller, Gerald D. Blazek, Larry R. Kepley, Earl R. Arnold, James O. Pugh, Richard E. Mattas, J. Roland Flory. THIRD ROW: Donald A. Schneider, Gary E. Allen, Albert E. Spencer, Steve G. Miller, Donald D. Randel, Darrel L. Odle, Earl D. Beck, Harley H. McDaniel, James H. Shenk, Ronald Sweat, Howard R. Bradley. BOTTOM ROW: Delbert L. Ekart, Charles W. Allen, Lawrence R. Wasson, Donald E. Foster, Gordon K. Parr, Norman D. Trichler, Loren D. Isaacson, George E. Racette, Norman H. Staats, David J. Mugler, Earl B. Wright.

Chaparajos Club—TOP ROW: Suzanne Beech, Gelane Moritz, Sandra Walker, Nancy Anschutz, Marilyn Clark, Anne Scully, Jean Swengel, Paula Andrews. SECOND ROW: Charlie D. Keating, Jim Canner, Kent Massey, Dave Slyter, Don Wilsan, Jim Hauck. THIRD ROW: Frank Taggart, Duane Gentzler, Lawell Lyans, Tam Carnelius, Chuck Shepard, Jim Lanker, Dave Nichals. BOTTOM ROW: Jahn F. Meurer, Tex Engelland, Jim Carlsan, Jim Reilly, Jim Caffman, Rae C. Luginsland, Gary Shepherdson, Walter Raney.

CHAPARAJOS

Sponsor spring rodeo, go on trail rides

The annual collegiate rodeo this spring was the highlight of the year for the members of the Kansas State Chaparajos club. The group also had fall and spring trail rides in the Manhattan area. The organization sponsored a float in the Homecoming parade in the fall.

Membership in the organization this year soared to 50 students, an increase of 20 over last year's membership. Jim Carlson was president of the group, while George Halazon was faculty adviser. Purpose of the club is to promote interest in the stock horse and in rodeos among K-State students.

HORTICULTURE

Club conducts bedding plant project

Raising and selling bedding plants was the major project of the year for the members of the Horticulture club. The group also published a horticulture newsletter for horticulture graduates and others interested in the field.

The club, which was organized in 1920, promotes interest in horticulture among its members. Twenty-three students joined the organization this year. All students and faculty members interested in horticulture are eligible for membership. Richard Runge was president. C. V. Hall was faculty adviser.

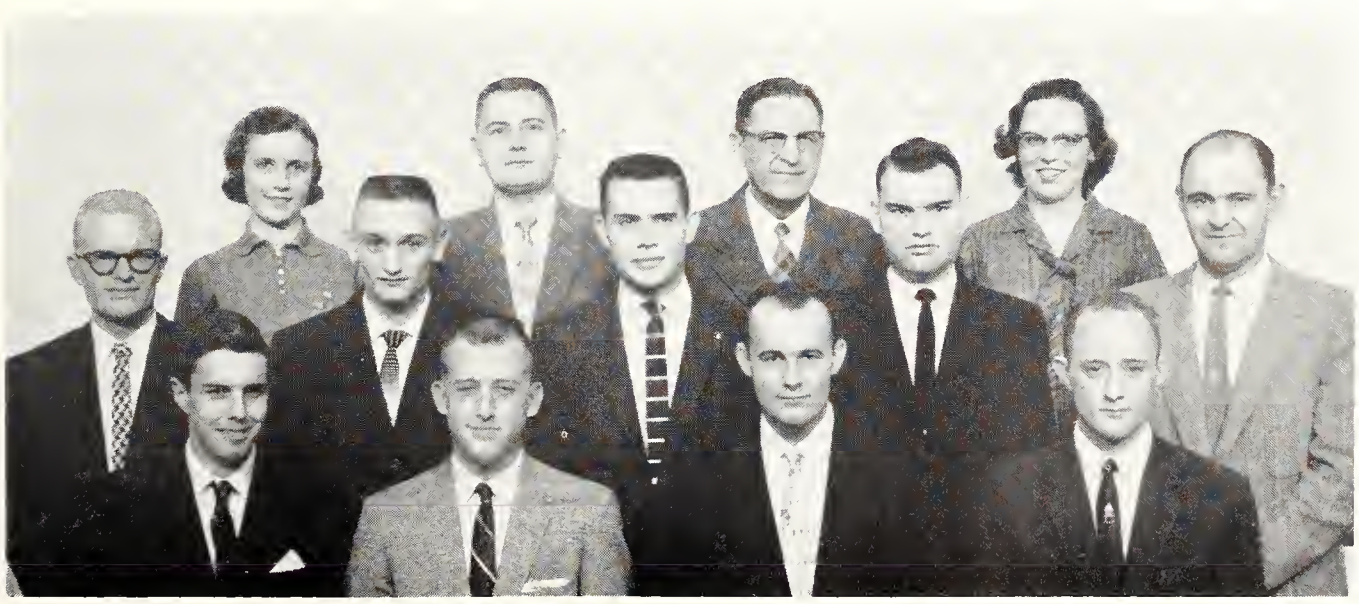

Horticulture Club — TOP ROW: Irene Scott, Harlan E. Farslund, George A. Filinger, Sharan Martin. SECOND ROW: James J. Nighswanger, Harald E. Darnbusch, Kent G. Warley, James W. Taylar, Charles V. Hall. BOTTOM ROW: Dan D. Parcel, Ted J. Weir, Richard E. Punge, Canrad W. Griffin.

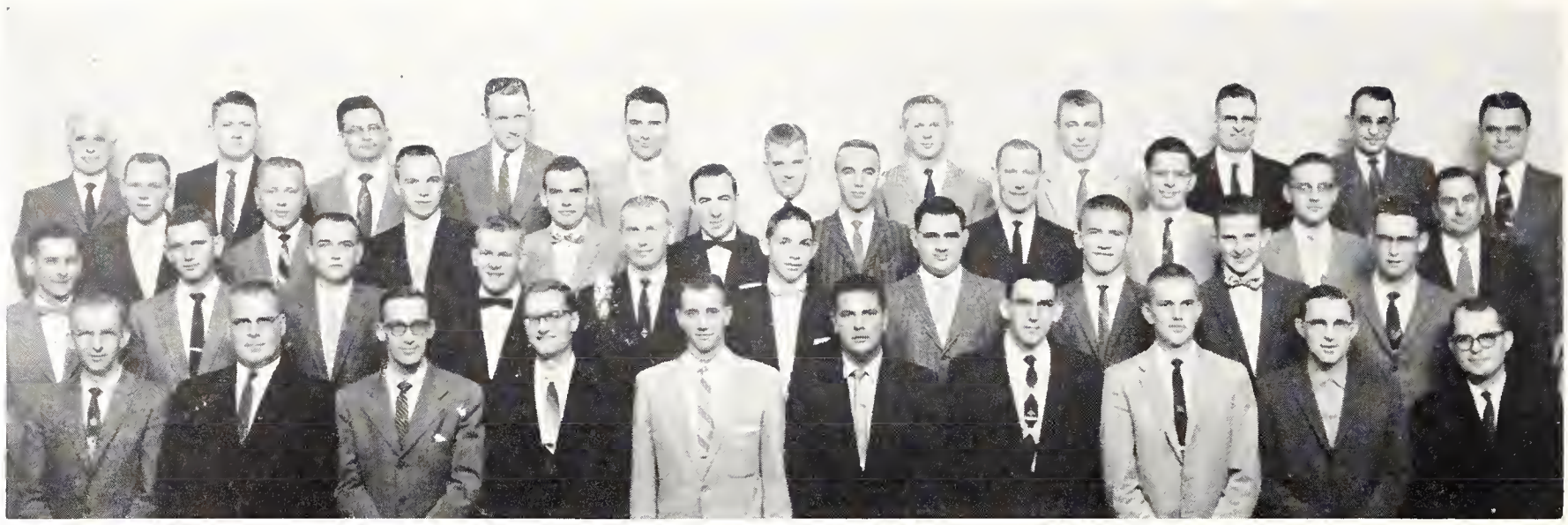

Dairy Club—TOP ROW: Willard H. Martin, Richard W. Kelley, William J. Collins, C. L. Norton, Eugene H. Harter, Joseph F. Mink, Norman R. Helmke, Max F. Shull, F. C. Fountaine, T. J. Claydon, G. B. Marion. SECOND ROW: Gary L. Albright, Max L. Mattson, Chester Peterson Jr., C. Herbert Annis, Lawrence H. Odgers, John W. Carlin, Dwight E. Glenn, Erle E. Bartley, Jack W. Snyder, Dennis A. McCarty. THIRD ROW: Richard Bassette, James E. Swiercinsky, Terry L. Silvius, Gene G. Allen, Harold A. Roberts, Leland H. Parker, John R. Milton, Norman Hildebrand, E. P. Call, Robert Hand. BOTTOM ROW: Ross Mickelsen, George Ward, Keith Huston, Kenneth E. McCosh, Ted Colson, Art Tangeman, James Lewis, Stan Smith, Charles D. Frederick, Byron Warta.

DAIRY CLUB

Sponsors American Royal, judging contests

The Kansas State Dairy club, with 50 active student members, was a sponsor of the April 11 Little American Royal. The organization, guided by faculty sponsor Ross Mickelsen and president Dwight E. Glenn, also sponsored the Future Farmers of America and collegiate dairy judging contests, served the noon meals for the Dairy Progress days, published the K-State Dairy Student magazine, and staged an annual banquet, spring and fall steak fries.

The purpose of the group is to serve Kansas State, the School of Agriculture, and the Department of Dairy Husbandry. It is open to anyone with an interest in some phase of the dairy industry.

Dedicated in May, 1958, the Animal Industries building houses animal husbandry and meats laboratories and various offices. The west end pavilion of the $1,350,000 building is used for showing livestock.

Plow and Pen Club—TOP ROW: Norman A. Werner, Lawrence H. Odgers, Loren D. Henry. SECOND ROW: Hal Ramsbottom, Paul Bocquin, Chester Peterson Jr., Richard L. Vanderlip. BOTTOM ROW: Elbert B. Macy, M. Myron McCartor, Frederick H. Beeler, Donald D. Miller, Kenneth W. Hylton.

PLOW AND PEN

Helps MU agricultural journalists organize

K-State's Plow and Pen club, an organization for agricultural journalists, helped colleagues at the University of Missouri establish such a club of their own this year.

Purpose of the organization is to promote higher scholastic standards in agricultural journalism at K-State, to promote agricultural writing, and to make known the importance of journalism in a better agriculture.

Larry Odgers served as president of the club this year and Elbert Macy was faculty adviser. Membership in the organization was increased by about 15 this year.

AG ECON CLUB

Fosters united spirit among ag economists

Kansas State's student section of the American Farm Economics association had a total of 50 members this year, an increase of about 15. The organization is open to all K-State students who are majoring in agricultural economics.

The club's aim is to foster a closer relationship among its members and the faculty. It sponsored a smoker and steak fry for this purpose. Members also entered a national speech and debate contest for agricultural economics majors. Charles D. Clinkenbeard was president and John Sjo faculty sponsor.

Agricultural Economics Club—TOP ROW: Steven E. Wright, Bob F. Jones, Charles D. Clinkenbeard, James E. Howe, Neil V. Perkins, John Sjo, Gerald L. Karr. SECOND ROW: J. A. Hodges, Melvin L. Hubbell, Paul N. Johnson, Jim Dillman, Albion D. Visser, Leon F. Schmidt, Gary Sullivan, Norman Helmke. THIRD ROW: Leo V. Mayer, Roger A. Bell, Jon F. Isch, Darrell L. Webber, Darrell R. Ferguson, Larry L. Rose, Curtis L. Graber. BOTTOM ROW: Gerald L. Schweitzer, David E. Templeton, Samuel G. Unger, William L. Schultz, Bernard Owen, Robert Blackwelder, David Woolfolk, Shirley E. Strnad.

Poultry Science Club — TOP ROW: Lorry D. Bacon, L. D. Rasplicka, Dole Tindell, Kenneth O. Horris. SECOND ROW: James V. Craig, Robert A. Boruth, Ned K. Stirtz, Pot Justice. BOTTOM ROW: Roy W. Morrison, Gerold Hovenstein, Mox A. Godfrey, Amos J. Kahrs.

POULTRY

Club sponsors judging contests, barbecues

The Poultry Science club at K-State was formed for anyone interested in poultry to get more interest and knowledge in the field and gain a closer student relationship with the faculty and the industry's businessmen.

Heading the 25-member group was president Kenneth Harris. Faculty sponsor was Amos Kahrs. The organization sponsors poultry judging contests and publishes a newsletter. Special money-making projects are the chicken barbecues given for conferences.

Every other year the club backs a trip to inspect the broiler industry area of Northwest Arkansas, and on alternate years the organization sponsors a trip to see the poultry industry in Kansas operate.

COLLEGIATE 4-H

Club sponsors fall mixer, has double quartet

Collegiate 4-H club, open to any K-State student, is one of the largest organizations on campus with a membership of approximately 400. The club was organized by a group of former 4-H members and leaders attending college in 1927. As expressed in the motto, "To Make the Best Better," the purpose of the group is to develop leaders.

Charles Hamon and Ralph Gilmore were presidents first and second semester, respectively. Charles Hoyt was faculty sponsor.

The club sponsored a 4-H mixer at the start of the year, a Christmas party, a spring dance, a double quartet, a clean-up of Rock Springs camp, the 4-H in Review publication, and helped with the state 4-H Round-Up.

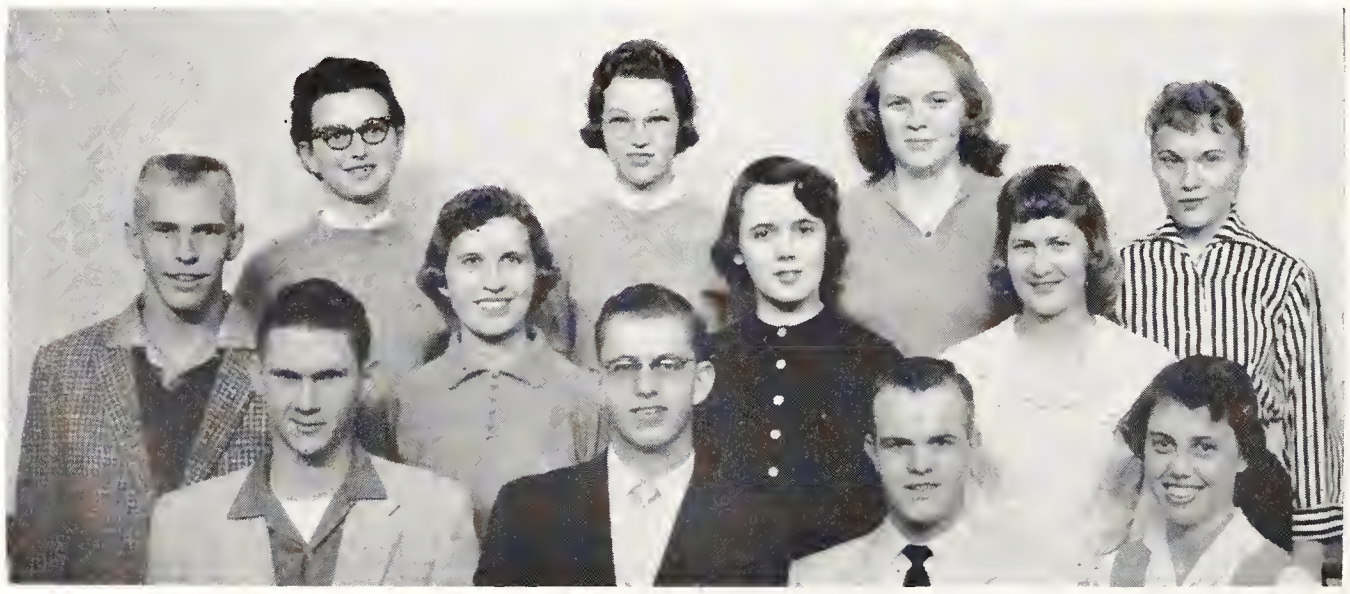

Collegiate 4-H — TOP ROW: Audrey Humes, Julio R. Johnke, Evelyn M. Hoyt, Morgaret Hund. SECOND ROW: Daniel W. Wilson, Shirley L. McAdoms, Groce L. Wolloce, Noncy A. Nogel. BOTTOM ROW: Emery R. Corbett, Gary D. Kepley, Larry Hundley, Rogene J. Davis.

Collegiate 4-H—TOP ROW: Maurine M. Neal, Mary E. Dickerson, Mary A. Jordan, D. Jolene Proctor, L. Ann Burch, Judith C. Gill, A. Jeannine Jones, Laura R. Bathurst, Norma J. Shoup, Patricia R. Webber, Jean E. Reehling, Brenda L. Miller. SECOND ROW: D. Kay Gardner, Donna M. Fox, Jane Beck, Judith Hahn, Sondra McQuillan, Dorothy C. Johnson, Marjean Meyers, Martha Samuelson, Raleighta Barclay, Geraldine Fritz, Carolyn Pickens, Gayla Jo Cress. THIRD ROW: Judith L. Kettler, Thelma M. Perkins, Ellen M. Johnson, Darryl E. Matter, Walt Rudolph, Raymond G. Hawley, Ronald L. Ibbetson, Vic Suelter, Robert J. Davis, Kathryn Rudolph, Janet Conrow, Karen Simpson. FOURTH ROW: Warren G. Campbell, Frank Filinger Jr., David Woolfolk, H. Dean Knewston, Max A. Godfrey, Karl R. Kilsey, John G. Saylor, Harley Macklin, Jerry Minnis, Gary R. Swarner, William C. Mills. BOTTOM ROW: Joyce M. Banks, Carmen M. Warner, Janice K. Laidig, Martha L. Broyles, Karen Teagarden, Ada M. Church, Gloria J. Ousdahl, Sherry K. Henderson, Connie L. Clary, Barbara J. Sawer.

Collegiate 4-H—TOP ROW: Sherryl A. Osborne, Ilene M. Davey, Margaret L. Cooper, Evelyn J. Goldsby, H. Janiece Brown, Linda L. Fields, Alan Lewis, Jerold L. Melia, Donald Mach, Karen Ioerger, Mary Jo Mauler. SECOND ROW: Priscilla G. Goings, Gloria J. Eckermann, Linda L. Ahlstedt, Shelby S. Wells, Kay E. Hurtt, Sonja K. Gigstad, Mary J. Stevenson, Judy A. Bowers, Thyra S. Krauss, Janet M. Robinson. THIRD ROW: Doris M. Imhof, John W. Carlin, Jay W. Zimmerman, Chuck E. Hamon, Loren D. Henry, Fred W. Loseke, Thomas E. Appleby, Gerald P. MacFee, John R. Baird, Wayne E. Brownlee, Ralph E. Gillmore. BOTTOM ROW: Alvin L. Middleton, Marlan L. Francis, Jim R. Dicken, Robert L. Rees, Dale E. Sturgeon, Hal E. Judy, Galen W. Postier, Laurice M. Margheim, Fred L. Clemence, Duane E. Fredrickson.

4-H in Review Staff—TOP ROW: Ralph Gillmore, Rodney Vincent, Kay Gardner, Harry Lehew, Tom Woodward, Richard Rees, Pat Wallace. BOTTOM ROW: Karen Simpson, Kay Rudolph, Connie Clary, Nancy Nagel, Maurine Neal.

MILLING

Association acquaints students with field

All students enrolled in the curriculum of Flour and Feed Milling Technology are eligible for membership in the Milling association which acquaints students in the field with the opportunities and desires of the industries from which they plan to seek employment.

Robert Gardner was president of the 140-member organization this year and Dr. John Johnson, faculty sponsor. Activities included a departmental picnic and an Ag Week display.

Milling technology students learn to prepare and bake cookies and cakes in the Experimental Baking class.

Milling Association—TOP ROW: James H. Carpenter, Larry D. Abbett, Feliciano Sarmiento II, William P. Bunger, Jon W. Huffman, Robert C. Washington, Roger N. Anderson, Lloyd W. Rooney, Edward C. Reinemann, Richard W. Hotz, John H. Sudduth. SECOND ROW: Gerald E. Poley, Keith L. Hall, Norman E. Wolfe, Richard D. Rees, Robert E. Griffiths, Roy M. Allen, Daniel H. Dudek, Francis P. Moynagh, Gordon L. Rubenthaler, Donald A. Kesinger, Peter M. Pollock. THIRD ROW: Herman W. Knoche, Donald P. Adee, Keith A. Wolf, Paul J. Bader, Mike E. Schafer, Gary A. Hohner, Wm. A. Siebert Jr., R. Clinton Young, Lee S. Hackett, Arvid L. Hawk, Richard J. Baker. BOTTOM ROW: R. Harris Laing, Richard C. Hoyt, Lee R. Young, W. Larry Justice, Richard Heiman, Carroll B. Arndt, Gary L. Cooper, Norman B. Jernigan, Orville A. Keeler, Kenneth L. Hayes.

Milling Association—TOP ROW: Walter D. Eustace, Ross E. Schallehn, James A. Brown, Ron W. McCune, Donald E. Morrison, Frank A. Bossi, Ormund M. Isaacson, Ernesto T. Arriaga, Gary L. Swenson, Gerald D. Miller. SECOND ROW: Donald Miller, Robert L. Gardner, Edwin W. Elmore, Curtis E. Bechtel, J. Roger Craig, Merle L. Hanson, John A. Johnson, Maurice O. Faidley, R. O. Pence, Ronald K. Watson. THIRD ROW: James L. Balding, Curtis L. Eicher, Donald A. Bowers, Charles W. Colson, Jerry L. Kintigh, Wayne E. Brownlee, Antonio Santos, Floyd K. Shoup, Jeff Wall, Marion Heim. BOTTOM ROW: Ronald E. Janasek, Roger D. Wolfe, Charles E. Waknitz, Gerald H. Oordt, Harold L. Morton, E. P. Farrell, Wayne A. Brent, Ernest A. Criswell Jr., Martyn L. Apley, Virgil J. Capron.

Block and Bridle—TOP ROW: Don E. Mach, Marion L. Krehbiel, Norval H. Rolstin, Gordon R. Cunningham, Hall H. Moxley, Alfred E. Baker Jr., Maurice D. Foidley, Lloyd L. Peckman, Joe F. Lichtenauer Jr. SECOND ROW: Donald L. Schick, Donald W. Newton, Gary W. Peterson, Walt Rudolph, Wade T. Smith, Owen E. Duer, Charles R. Hall, Ronald E. Janasek, Charles A. Helwig, Ralph E. Gillmore. THIRD ROW: Eugene L. Wren, Charles V. DeGeer, Ronald Schultz, Robert Lewis, Ben Brent, David Dettke, Thomas E. Appleby, Richard G. Roberts, Clait E. Braun, E. Louis Anderson, Larry B. Waite. BOTTOM ROW: Loy D. Reinhardt, John R. Gaither, Rae C. Luginsland, Bryan Barr, Max A. Godfrey, W. Roger Polkinghorn, Jack Frick, Larry Cundiff, John A. Thomas, Ernest Malone.

BLOCK AND BRIDLE

Club promotes student animal husbandry

All phases of animal husbandry and livestock production are of interest to the 60 members of Block and Bridle club, presided over by Ronald Schultz and sponsored by David Mackintosh.

Important agricultural events for members are the Little American Royal and a feed contest, both of which Block and Bridle co-sponsors. Participation in Ag Week, various judging contests, and a special award banquet are other yearly club highlights.

NURSING CLUB

Members visit Med Center, Menninger's

With Janice Cook as president, the Home Economics Nursing club added 14 new members to bring the total membership to 48. The group is a branch of the Margaret Justin Home Economics club. Members co-operate with other home economics club in planning the Snowball and Hospitality Days.

The club and its sponsor, Miss Jenny Williams, took trips to the Kansas University Medical Center and Menninger's Clinic in Topeka during the year.

Home Economics Nursing Club—TOP ROW: Margaret E. Burt, Pauline S. Nomura, Louise N. Kusuda, Janice L. Cook. SECOND ROW: Karen E. Teagarden, Martha L. Broyles, Grace C. Rhoades, Patricia A. Knight, Roberta Hostinsky, Karen Stanley. THIRD ROW: Carolee Moore, Kay McCarty, Sherry Mueller, Donna Boyer, Rebecca Carlson, Kay Scholten. BOTTOM ROW: Joan D. Lyttle, Janet K. Lyttle, Barbara J. Stout, Mary Bricker, Mary F. Clark, Helen R. Varney, Barbara J. Wulf.

Home Economics Journalism Club—TOP ROW: Barbara J. Sawer, Mary Ja Mauler, Linda L. Akin, Patricia A. Hubbs, Helen P. Hostetter. SECOND ROW: B. Marlene Smith, Caral A. Sitz, Jane F. Butel, Karen D. Petersan. BOTTOM ROW: Erna Zutavern, Helen Splichal, Wanda Eggers, Janice Bates, Janet Dawdy.

Home Economics Art Club—TOP ROW: Laura Ruth Bathurst, S. Ann McElfresh, Kathryn M. Reeves, Darathy Barfaat, Beverly Reinhardt. BOTTOM ROW: Babbie Dale Rittgers, Glenda Ann Reed, Pamela C. Given, Daris A. Tetlaw, Lois A. Sayre, Janet L. McCroskey.

JOURNALISM

Club visits TV station, publication house

A trip to Topeka to visit the WIBW television and radio station and a magazine publication house was one of the highlights during the year for the 18 members of the Home Economics Journalism club. The organization's activities also included giving food to a needy family at Christmas time, preparing a club exhibit for Hospitality Day, having spring and fall picnics, and hearing a talk by a home economics journalism graduate.

This year's group was guided by Wanda Eggers, president, and Miss Helen Hostetter, faculty adviser. The purpose of the club is to help women majoring in home economics and journalism better understand the work they will be doing in their professional field.

ART CLUB

Members sell Japanese prints, have picnic

Selling Japanese prints was the big money-making project this year for the 15 members of the Home Economics Art club. The group's other activities included having a fall picnic, working on the Snowball Dance decorations, hearing talks by two people in the art field, and having a chili supper.

This year's president was Bobbie Dale Rittgers, while Miss Dorothy Barfoot and Angelo Garzio acted as faculty advisers. The purpose of the organization is to provide an opportunity for fellowship among home economics art students. The group also strives to interpret the purposes and functions of home economics and to provide for professional development and work for improved home status.

Home Economics Teaching Club—TOP ROW: Helen D. Lauxman, Kay Nordstrom, Margaret A. Edwards, Judith A. Stover, Joy D. Allen, Janet S. Scott, Joan A. Ryan, Judith J. Ross, Alice J. Williams, Joyce A. Caldwell. SECOND ROW: Adelia A. Johnson, Hannah L. Mills, Marjorie I. Stoecker, Virginia K. Waugh, Janis M. White, Marlene A. Benninga, Joyce E. Swanson, Janice A. Dahl, Barbara De Lange, Rita K. Torkelson. THIRD ROW: Betty L. Johnson, Barbara J. Light, Doris Binger, Jeanette A. Campbell, Peggy Tholl, Varena L. Blattner, Johncie L. Eder, Ruth Ann Proctor, Ada M. Church, Arlene L. Richardson, Linda Ahlstedt. BOTTOM ROW: Judith L. Kettler, Norma L. Bollinger, Joyce E. Rhodes, Sharon L. Frick, Sharon C. Wagner, Virginia Railsback, Thyra S. Krauss, Mary Ann Rosebrook, Mary Jo Moriconi, Betty K. Emery.

A shiny apple for her favorite teacher is being bought by this KS student from a teaching club member.

TEACHING

Club members send toys to children's home

The 80 members of the Home Economics Teaching club sent toys to a children's home as one of its major projects for the year. The group also had its annual spring banquet. Adelia Johnson was president, while Mrs. Lucile Rust and Mrs. Laura Baxter were faculty advisers. The purpose of the organization is to provide the members with professional development in home economics.

Colorful Japanese prints are sold to students by Home Economics Art club members in Anderson hall.

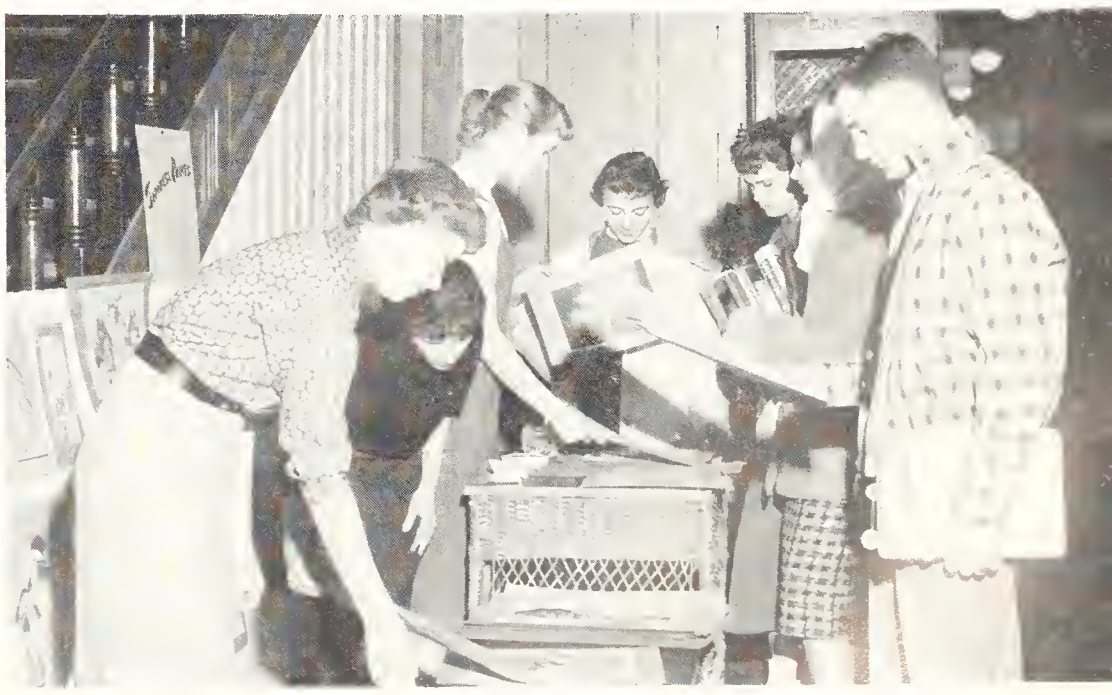

Home Economics Extension Club—TOP ROW: Gayla Jo Cress, Ilene M. Davey, Eldora Z. McReynolds, Margaret Hund, Shirley McAdams. SECOND ROW: Jean E. Reehling, Gloria J. Ousdahl, Mary Lou Dumler, M. Carolyn Lynch, Mary A. Jordan, N. Karen Simpson. BOTTOM ROW: Ruth E. Zweygardt, LeAnne L. Doyle, Grace L. Wallace, Mary Dean Holle, Raleighta F. Barclay.

EXTENSION

Club members present KSAC radio program

The purpose of the Home Economics Extension club is to train and inform interested college women in the extension program. The group's meetings this year included talks by state extension leaders, a chili supper, spring picnic, cookie sale, and a radio program over KSAC informing the public about the club. The group also heard talks by several extension students who had completed their training with county extension agents.

Requirements for membership are that students be interested in becoming or planning to be a county extension agent. This year's members numbered 25, with Shirley McAdams acting as president and Mrs. Mary Dean Holle serving as faculty adviser.

CLOTHING

Retailing club presents spring style show

The annual spring style show in the Little Theater for all home economics majors was the highlight of this year's activities for the Home Economics Clothing and Retailing club. Other activities of the group included having talks by women working in the clothing and retailing field, having round table discussions, and having faculty members discuss the opportunities for summer work in the field.

The purpose of the organization is to promote and further interest the clothing and retailing majors in their chosen professional field. This year's group totaled 35 members, and was headed by Alberta Timm as president and Miss Alpha Latzke and Miss Gertrude Lienkaemper as faculty advisers.

Home Economics Clothing and Retailing Club—TOP ROW: Brenda L. Miller, Patty G. Webb, Betty J. Wehking, Margaret L. Cooper. SECOND ROW: Mary L. Waknitz, Joan R. Brockman, M. Colleen Hayes, Sondra Cool, Judy Pilkenton. THIRD ROW: Gayle L. Leonard, Jeanette Robson, Harriet Tedrow, Carole Gaede, Karen Richel, Jan Hanks. BOTTOM ROW: Alberta M. Timm, Marcia Sowers, Linda L. Paulson, Ann L. Anset, Judy Young.

Home economics students enjoy working in the beginning course on pre-school child development. The children in Kansas State's nursery school at the child development laboratory learn to work together.

CHILD

Development club helps with "Play House"

The Home Economics Family and Child Development club helped with "Play House Special" in December and January to highlight this year's activity. "Play House Special" was a program for retarded children.

The 27 members, six more than belonged last year, were hostesses at the Kansas Pre-School association meeting in April. They also assisted with the annual Home Economics Hospitality Day and presented a radio skit based on the club's activities and projects. President was Margean Westerhouse and faculty sponsors were Dr. Ruth Hoeflin and Louise Langford. The club is for students interested in family and child development.

Family and Child Development Club—TOP ROW: Kay E. Hurtt, Janet S. Macy, Louise Langford, Barbara Andersan, Janiece Brawn, Marilyn J. Kufahl. SECOND ROW: Harriet E. Wetlaufer, Marlene J. Stucky, Carolyn L. Humburg, Dorothy J. Nanamaker, Barbara L. Krasny, Evelyn M. Hayt, Amy M. Shippy. BOTTOM ROW: Margean Westerhause, Sue Hastetler, Carolee Clowers, Orva L. Richardsan, Sonja K. Gigstad, Beulah Staats.

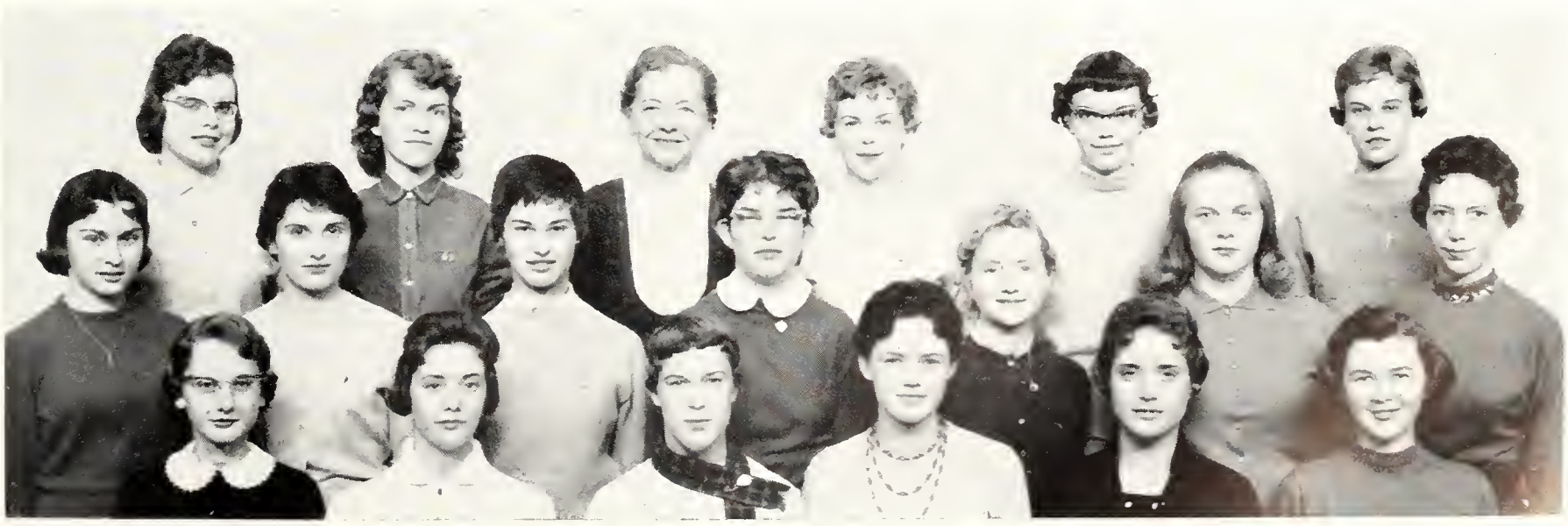

Home Economics Professional Foods Club—TOP ROW: Sherryl A. Osborn, Maurine L. Cantrell, Greta L. Johnson, Alice A. McCandless, Ruth A. Raleigh, Marilyn J. Coleman, Dottie Newton, Connie Stewart, Mary L. Scott. SECOND ROW: Jolene K. Buehler, Gearolyn L. Thompson, Akiter Mohyuddin, Karen J. Gottfrid, Phyllis A. Bartel, Sandra Veatch, Carole Nichols, Warren Quakenbush, Sandra G. Radotinsky. THIRD ROW: Clyda E. Toms, Nancy L. Fuller, Roger Schuetze, Grace M. Shugart, Phyllis A. Dyer, Marianne Gench, Jean A. Koerner, Vera Wierenga, L. Kay Moyer. BOTTOM ROW: Gary B. Agron, Chestine A. Smith, Nancy K. Crist, Kathy M. Bryan, Judie A. Robertson, Carolyn J. Cook, Susan G. Peterson, Joan E. Perry.

FOODS

Club changes name to cover more fields

The Home Economics Dietetics and Commercial Demonstration club became the Professional Foods club through a student vote this year because of the need for a shorter name to cover more fields in foods. Fields included are dietetics and institutional management, commercial food demonstration, foods and nutrition, and restaurant management.

The club advances interest in the foods and management aspects of home economics among its members. Jean Koerner was president this year and Mrs. Grace Shugart was faculty sponsor. The 39 members took field trips to Fort Riley General Hospital and various restaurants and hospitals in Topeka and sponsored a Foreign Foods dinner.

Introducing the theme of Hospitality Day to fellow home ec. majors, are these students at the kick-off assembly. Main objectives of the skit are to create interest in, and recruit volunteers for, the project.

Jr. AVMA Auxiliary—TOP ROW: Martha Deyoe, Donna Greene, Maxine McCauley, Peggy Hilmer, Joyce Detter, Martha Neer, Jeannine Neer, Lorraine Johnson, Lela Gillespie, Eillien Binford. SECOND ROW: Belva Burrough, Anita Freel, Marianne Lange, Helen Jones, Charlene Glenn, Patricia Kennedy, Virginia L. Grant, Leola Mathes, Connie Godfrey, Jane Getz. THIRD ROW: Evelyn Craig, Mary Anderson, Miriam Roberts, Ruby Swanson, Ethel West, Shirley Ensley, Betty Troutman, Shirley Becker, Joannie Bowen, Joy Martin, George Matson. BOTTOM ROW: Delaine Stalker, Deena New, Jean Whitmore, Janet O'Brien, Mitzi Torrence, DeMarus Carlson, Cleota Steinbach, Carol Seacat, Mary Powell, Louise Nielsen, Billie Jo Smart, Neva Linn.

Jr. AVMA Auxiliary—TOP ROW: JoAnn Bowman, Genelle Gruber, Bonnie Lou Wright, Joan Snyder, Pat Dunaway, Jean Daniels, Elizabeth Erwin, Donna Russum, Alyce Jefferson, Twyla Lidolph, Kay Playter. SECOND ROW: Loma L. Hill, Marjorie Kelsey, Kathleen Murphy, Jeanette E. Mathes, Judy L. Bair, Dee Dale, Natalia Champlin, Jo Ann Gangel, Jo Gillum, Connie Parker. THIRD ROW: Lois A. Carnahan, Sally L. Rogers, Sylvia J. Darrow, Twyla M. Nevitt, Joyce P. Yatsook, Dorothy F. Graham, Barbara Mengeling, Sandra Rusher, Virleen Mach, Georgene B. Davis. BOTTOM ROW: Alice Witcher, Sue McLaughlin, Jane Forsberg, Joyce Wilson, Marty McCreary, Gerry Brighton, Shirley Kiger, Marilyn Crichfield, Betty Walker, Barbara Strahm, Carma Edwards.

JR. AVMA

Auxiliary discusses vet med career aspects

Organized in 1939, K-State's Jr. AVMA auxiliary was the first such group in the United States. Since then, membership has grown from about 20 to 178 wives of students in veterinary medicine this year.

The purpose of the auxiliary is to better fulfill wives' obligations in the profession of veterinary medicine and is carried out in the activities and programs.

Under the leadership of Mrs. Virleen Mach, president, and the two faculty sponsors, Mrs. Bessie Burt and Mrs. Ann Oberst, interest groups were formed. At the monthly meetings of the Practitioners Wives' group, speakers in the field of veterinary medicine, accounting, and other technical aspects help prepare places for wives in their husbands' practices. The auxiliary bowling team placed second in the women's bowling league.

In the fall the faculty wives entertained members of the auxiliary at a tea. The group had a Christmas party for their families and skits by members of each class highlighted the annual auxiliary class night. Dr. Anna Hurlburt spoke at annual graduation services.

Jr. AVMA Freshmen—TOP ROW: Francis W. Pieschl, James C. Walker, George P. Pierson, Paul W. Schilling, Janver D. Krehbiel, Janice Lilly, William Welty, Robert M. Snyder, Kenneth L. Boyd, Ray Drumright. SECOND ROW: Whayne B. Hill, Lewis C. Foster, Vera R. Polehna, Boyd E. Burhaap, Robert F. Crawford, Jerry Breuel, L. W. Dunaway, Eugene E. Murphy, Thomas W. Parks, Donald L. Mosier. THIRD ROW: George C. Ferguson, Kenneth C. Ross, Norman Umphenour, Merlin D. Stagemeyer, Charles E. Lingle, Ronald Chaplain, Robert Borne, John Dial, Alfred L. Schuetz, Dennis Elliott. BOTTOM ROW: Edward M. O'Brien, Mitchell Wolak, Bobby Trimmell, Harold Garner, John Minneman, Gerald MacFee, Harald McCoy, Marvin Bowman, Merridith Mathes.

Jr. AVMA Freshmen—TOP ROW: Maurice L. Hubbs, Max W. Johnson, Kenneth E. Raberts, Jerry D. Neeley, Donald W. Lanker, Arthur H. Becker. SECOND ROW: Richard C. Whitmore, James H. Withers, Jerald A. Doornbos, Jay A. Anderson, Douglas M. Battershell, Theodore A. Stolfus, Thomas W. Martin. THIRD ROW: Clintan L. Stalker, Joseph M. Gross, George H. Phipps, Tam Knappenberger, Douglas Krows, Warren C. Babcock. BOTTOM ROW: James E. Osborn, Frank McLaughlin, Stanley R. Agenbroad, James R. Coffman, Kenneth Van Sickle Jr., Oscar F. Clabaugh, Duane E. Cole.

Lively conversation is the keynote at the annual fall tea for veterinary medicine student wives. Wives of veterinary medicine faculty members were hostesses for the party in the Kansas State Union Art Lounge.

Jr. AVMA Sophomores—TOP ROW: Ronald M. Wesner, Jerry D. Harris, John D. Lambert, Charles G. Greene, Jahn P. Seacat, Ben R. Craig, Wallace Ragers, LeRay E. Ensley. SECOND ROW: Danald J. Burraugh, Rabert D. McNemar, Richard A. Janes, Art J. Quinn, Richard J. Cannell, Babby R. Janes, Richard R. Hilmer, Jaseph Bailey. THIRD ROW: Bill Deyoe, Gearge D. Suddaby, James L. Gammell, Rabert N. Parker, Chad W. Clark, Ivan R. Nichalsan, Harold N. Lange, Charles Campbell. BOTTOM ROW: Gearge E. Meyer, Vern L. Lindell, Russel O. Bieri, Rabert F. Playter, Jahn R. Kennedy, William A. Grant, John P. Flala, Marvin E. Freel.

Jr. AVMA Sophomores—TOP ROW: James R. Hasler, Glenn G. Getz, Dan M. Burbach, Wayne Mathes, William Rankin, Gerald D. Hanneman, Robert Gillespie. SECOND ROW: H. Rabert Bixby, Neil M. Baadman, Gary P. Combs, John D. Olsen, Jae Kashner, Benny Osburn, Paul McRae, Rabert Skaggs. THIRD ROW: Wayne L. Aspinall, Rabert H. West, Rabert Tarrence, Noble L. Saunders, Jaseph H. Rainman, F. T. Szatalawicz, Richard Wiltfang. BOTTOM ROW: Evret C. Newman, Alfred D. Jaax, Richard E. Bawen, Mertan L. Dierks, John D. Samuelsan, George W. Daily, Sidney R. Jones.

Jr. AVMA

Members make Vet Open House success

Working to make the second annual Veterinary School Open House a success was the major project this year for the members of K-State's student chapter of the American Veterinary Medical Association. The members of the organization, better known as Jr. AVMA, worked on displays shown Open House visitors in the various departments of the Veterinary school. Two hundred and seventy-three, 100 per cent of the Veterinary Medicine school enrollment, were active in the Jr. AVMA this year.

Members of the K-State chapter visited the Oklahoma State University School of Veterinary Medicine this spring. Each year the Jr. AVMA chapters at the two schools alternate visiting the other campus. Purpose of the exchange visits is to acquaint veterinary students with the operation and facilities of the other veterinary school.

K-State Chapter Is Convention Host

Along with the student chapter at the University of Missouri, K-State's Jr. AVMA will sponsor the national student convention of the AVMA on the K-State campus in August. Approximately 55 delegates from the 17 veterinary schools in the United States and the

An evening of dancing and talk highlighted the annual fall Jr. AVMA dance. Harvest time decorations set the theme, as a capacity crowd of veterinary students attended the event at Pottdorf hall.

two in Canada are expected to attend the convention. Among other activities the delegates will visit the K-State Veterinary Medicine school and inspect its facilities.

Smoker Highlights Social Activities

The social activities for Jr. AVMA members start each fall with a smoker for the freshmen veterinary students to acquaint them with the organization, its members, and the veterinary faculty. The annual fall dance and spring banquet and formal rounded out the social calendar for the group. Jr. AVMA members took an active part in the intramural sports program on campus. The organization participated in football, basketball, softball, golf, and ping-pong.

Professional Stature is Group's Goal

The Jr. AVMA is the only organization on campus which furnishes a common meeting ground for all veterinary medicine students. David Carnahan was president during the fall semester, while Richard Bowen headed the group during the spring term. Robert Barrett and Dean Folse were faculty advisers. The purposes of the organization include providing an opportunity for the members to gain professional knowledge and ethics in their chosen field. The chapter was established at K-State in 1906.

Jr. AVMA Seniors—TOP ROW: James H. Smart, Jahn C. Breithaupt, Rabert W. Disney, Dale Hadgsan, Sam Graham, John C. Yatsook, Rabert E. Schuster, Curtis L. McCauley. SECOND ROW: Samuel M. Tysan, Llayd M. Wright, Danald R. Impsan, Richard W. Vaelker Jr., Earle D. Binfard, Clement C. Darraw II, Gearge K. Hoaver, Charles L. Wilson, Ray Nielsen. THIRD ROW: David F. Erwin Jr., Jaseph M. Brennan, David E. McClun, John W. Farsberg, Ray M. Craig, Ranald N. Dale, Jim F. Rusher, Samuel E. Strahm, Hiram Amundaray. BOTTOM ROW: Ray Steinbach, Tim Z. McKenna, Gary Pattarff, Alvin A. Lindalph, Haward H. Ericksan, Paul A. Kiger, William E. Upchurch, Lawell D. Carnwell, David L. Carnahan.

Jr. AVMA Juniors—TOP ROW: Robert D. Harting, Robert L. Evans, Martin E. Nodurfth, Edward J. Bicknell, William C. Bogenschultz, Robert V. Goodweiler, Donald E. Seibel. SECOND ROW: Walt Pitzer, Charles Eck, Earl W. Weiss, James K. Isom, Gene Berghaus, Roy C. Russell, Bert R. Lewis, Don B. Witcher. THIRD ROW: Ralph W. Mitchell, Douglas H. Erbeck, John O. Snyder, Calvin D. Glenn, Joseph F. Cukjati, Wayne W. Randall, Jerome K. Regier. BOTTOM ROW: Bill L. Mengeling III, J. B. Jones, Alfred E. Davis, Carl L. Zink, W. Arthur Godfrey, Leighton L. Linn, David M. Carlson, Hugh A. Schantz.

Jr. AVMA Juniors—TOP ROW: Jean E. Swengel, Phil D. Lukert, Gill C. Wright, Aura E. McConnell. SECOND ROW: Jose A. Simonet, John J. Smiley, Howard V. Sieler, Stanley G. Harris, Bruce C. Champlin, Glenn T. Hartke. THIRD ROW: George E. Ross, Paul E. Brassfield, James R. Brighton, Gene E. Dressler, Larry K. Mosier, Stanley D. Johnson, Roy B. Hand. BOTTOM ROW: Karl R. Hansen, Dan C. King, Gene New, Mark P. Elliott, James A. Will, Orival W. Linder, Clyde L. Ward, Lonnie S. Crichfield.

Jr. AVMA Seniors—TOP ROW: Richard D. Royse, Orval T. Needels, Louis A. Lumpkin, Ronald J. Woitalewicz, Edward S. John, D. D. Albert, Bernard C. Zecha, Paul M. Daniels. SECOND ROW: William F. Kelsey, Robert W. Russum, Harry J. Jefferson, Donald E. Wittum, John E. Gruber, Elmer R. Reich, Andrew J. Stewart, Kem R. Nevitt. THIRD ROW: Gary E. Troutman, George B. Henry, Boyd C. Martin, John T. Gangel, Duane L. Mach, Billy K. Walker, Ernest A. Money, Ronald C. Poppy. BOTTOM ROW: Norman R. Morrow, Alvin J. Edwards, Franklin A. Ahrens, John R. Matson, John P. Gibson, Jim W. Carlson, Richard L. Hacklu, Bradley P. Neer, William W. Neer.

Dames Club—TOP ROW: Mavis A. Guthrie, Gwen Polley, Roberta Krull, Carolyn McKain, Wanda M. Butler, Zelma Jensen, Jeanne Shields, Beverly Ladner, Shirley Holland, Betty Sharp, Linda S. Scott. SECOND ROW: Beverly A. McCallum, Marilyn M. Chambers, Doris Bartel, Jean A. Kreeger, Joyce J. Lakey, Bonnie J. Casterline, Billie R. Mosier, Dorothy Steele, Imarie Patton, Betty Redding. THIRD ROW: Susan N. Sutton, Dorothy L. Huitt, Margaret A. Webb, Edna E. Croy, Janis A. Swanson, Pat G. Nighswonger, Karon J. Keller, Thelma D. Hubbard, Janice E. Wilkerson, Shirley I. Jabben, Jean Isaacson. BOTTOM ROW: Margie L. Mitchell, Betty A. Baker, Shirley K. Taylor, Alice L. Ruthe, Bonnie J. Tennant, Karla H. Oppliger, Georgiane R. Clark, Lois E. Cowley, Janice A. Plank, Dixie L. Dickens, Sharon E. Huggins.

Dames Club—TOP ROW: Wahetta N. Allen, Martha F. Logan, Carolann M. McBride, Shirley A. Beardslee, Barbara J. Drake, Pat Collins, Jean A. Jones, Myrene R. Wimer, Jean Glenn, Pat McMickell, Betty Sanger. SECOND ROW: Frances Hinshaw, Dolores Williams, Marlene Faulkender, June S. McGinnis, Maxine DeLong, Jane Hendricks, Delia Handkins, Hazel Nelson, Twila Griffiths, Patsy Dickey. THIRD ROW: Ruth C. Kugelman, Dorothy E. Lang, Dolores A. Braden, Elaine Frack, Yvonne G. Peterson, Joanne Alley, Helen Marnix, Patsy Lobmeyer, Merle Kelly, Jan Mohrman, Carol Willett. BOTTOM ROW: Janice D. Brown, Betty J. Thompson, Marilyn S. Hoisington, Diane L. Sanborn, Carleen G. Dekat, Ilaree A. Specht, Sylvia Jacobson, Loretta J. Baker, Joyce Vanhaverbeke, Joan Collins, Shirley Webb, Helen Krehbiel.

Dames Club—TOP ROW: Shirlee A. Minor, Sharol A. Wunsch, Charlotte M. Himes, Virginia Shepard. BOTTOM ROW: Sandi Neal, Marge Wilson, Betty Schemm.

DAMES CLUB

Student wives have many varied activities

To promote a spirit of friendliness among students' wives and to stimulate general culture among its members is the purpose of the K-State Dames club. The club met once a month this year in the Union Little Theater with Mrs. Charlotte Himes, president. Thirteen interest groups, including crafts, bowling, and bridge, were offered each week to the 365 members. Mrs. Walter Robohn and

Getting together to knit are members of Dames club. Thirteen such interest groups, including crafts, bridge, and swimming, meet weekly. Dames also had a bake sale, sunshine basket, and spring style show.

Mrs. Ralph Lashbrook, faculty sponsors, presented the club with an inscribed gavel to be handed down to each president. This year the members accepted Mrs. James McCain into the club as an honorary member.

The "Dames" had a special program each month at their meetings. In October the members entered a float in the Homecoming parade and received honorable mention. They also participated in bridge tournaments both semesters, and had "Putting Hubby Through" graduation exercises for members, a style show, spring dance, picnic, and a sunshine basket and bake sale.

Dames Club—TOP ROW: Bannie J. Nelson, Linda L. Lygrisse, Ardith A. Ubben, Karen D. Sisk, Jackie L. White, Daris A. Lee, Irene McDawell. SECOND ROW: Kay Grippy, Laraine Ohnmacht, Beverly Palmateer, Rase Marin, Jayce Fiskin, Elna Ensley. THIRD ROW: Wanda S. Dannenfelser, Maryem H. Flayd, Nova Vanous, Mary Lau Mitchell, Margaret Bishop, Frances Muggli, Barbara Maley. BOTTOM ROW: Pat Schallehn, Pat Rawlings, Calleen Heidebrecht, Ruth Copeland, Judy Jilka, Virginia Smith, Sue Holland.

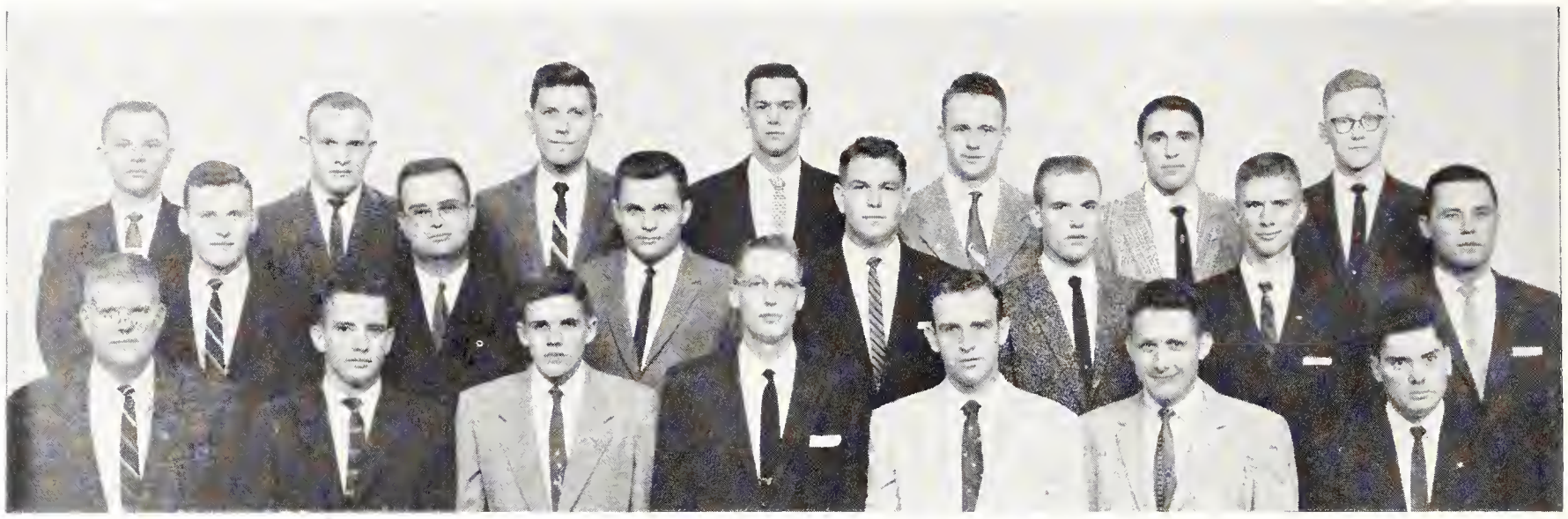

Flying Club—TOP ROW: Gary W. Champlin, Owen C. Sutter, Marvin A. Thampsan, Wayne C. Dale, Richard C. Trentman, Narman F. Steiner, Rabert C. Riegel. SECOND ROW: A. Lee Elliatt, Gilbert Egbert, Winstan J. Barr, Bruce P. Hull, Richard H. Lenhart, Gary W. Petersan, Melverne G. Heble. BOTTOM ROW: Jim Needham, Gary Ressequie, Jahn Baum, Marvin H. Hammond Jr., Delmer D. Hayes, Ray C. Russell, Billy P. Beamgard.

FLYING CLUB

Members add third plane to corporation

Promoting an interest in flying and providing an economical means of learning to fly is the purpose of the KS Flying Club, Inc. Membership is obtained by purchasing a share of stock in the corporation, which owns three airplanes. The 32 members were directed by president Norman Steiner and faculty sponsor Clyde E. Wassom.

The club was incorporated in 1955 by nine students who bought an Aeronica Champ. In 1956 the club was expanded to 16 members and another plane, a Cessna 140, was purchased. This year the group bought a Cessna 170 to bring the total to three planes.

Ready to take off at the Manhattan Airport are members of the KS Flying Club, Inc. The 32 members own shares of stock in the corporation, which owns three planes, an Aeronica Champ, Cessna 140, Cessna 170.

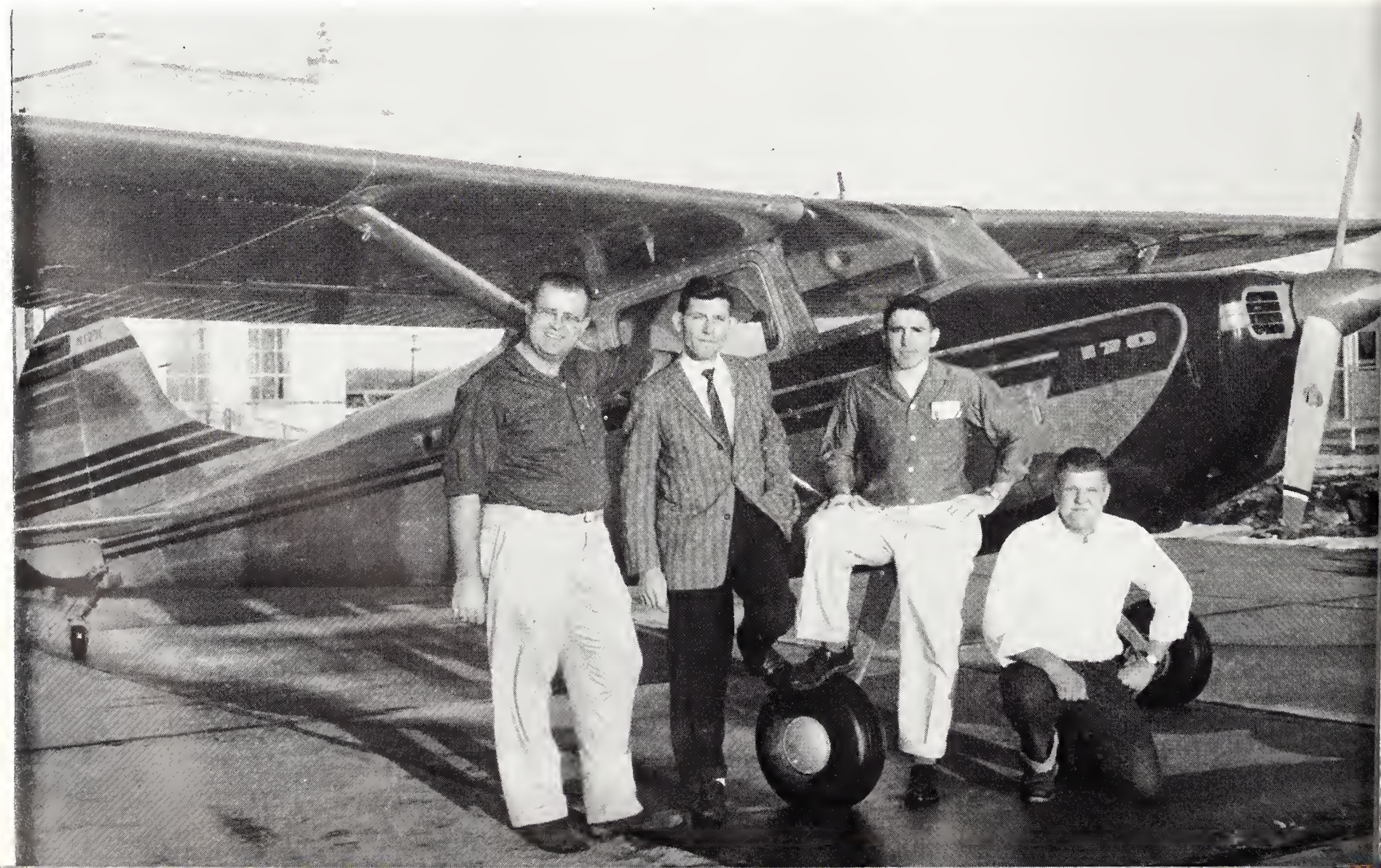

The outstanding highlight of the year was the performance of the Kansas State basketball team. K-State was the first Big Eight team in 13 years to go undefeated in conference play. The Wildcats also compiled a 25-2 win-loss record and 21 straight wins, the best in the school's history. It was also the first time a K-State team was voted Number One in the nation in the final major college basketball polls.

HIGHLIGHTS / BOOK *Three*

Features	page 204
Publications	page 253
Music and Drama	page 262
Athletics	page 276

Pi Beta Phi members dressed as pretty Southern Belles welcome rushees to a party on the first day of Rush Week. Decorations and costumes brightened the sorority houses for the day of informal teas.

RUSH WEEK

Sororities pledge a record 252; Panhellenic provides the transportation for first time

Sorority Rush Week opened the activities of the fall semester with 301 rushees registering Sunday, August 31. Monday these girls began the week's social whirl by attending teas at the gaily decorated houses of the nine participating sororities. The next day they were taken on tours of the houses, and entertained with skits.

This year, for the first time, they were driven to these parties by members of Panhellenic council. It was also the first time girls living in Manhattan were required to live in one of the dormitories with the other rushees during the week.

Sororities issued invitations to their parties on Wednesday and Thursday. Deciding which teas, luncheons, and evening parties to attend took much thought and concentration

Listening to instructions for the procedures of Rush Week, girls look forward to the week's excitement.

Fashions, smiles, and glamour at the Kappa Delta style review furnish entertainment for the guests.

Delta Delta Delta members provide an inspiring scene with lighted candles in hand as the guests leave their last party of Rush Week. The rushees then return to the dorms to begin making that all important decision.

on the part of the rushees, while the sorority members spent many hours preparing for the 33 functions of Rush Week. Often it was a quick change of decorations and costumes and last minute skit rehearsals as each house carried out clever themes ranging from a Kandy Kitchen and Circus to a Southern Mansion and African Congo.

Impressive skits, fluffy formals, and lighted candles were all a part of the final parties Thursday evening. Friday the rushees filled out preference cards, and then waited for their final invitations. That afternoon the sororities welcomed a record number—252 happy pledges.

Filling out preference cards at the end of the week, rushees take time for concentration and evaluation.

Screams, tears, laughter, and mixed emotions fill Alpha Xi Delta members as they greet their new sisters. The girls bring their things for an overnight stay at the sorority house after evening pledging ceremonies.

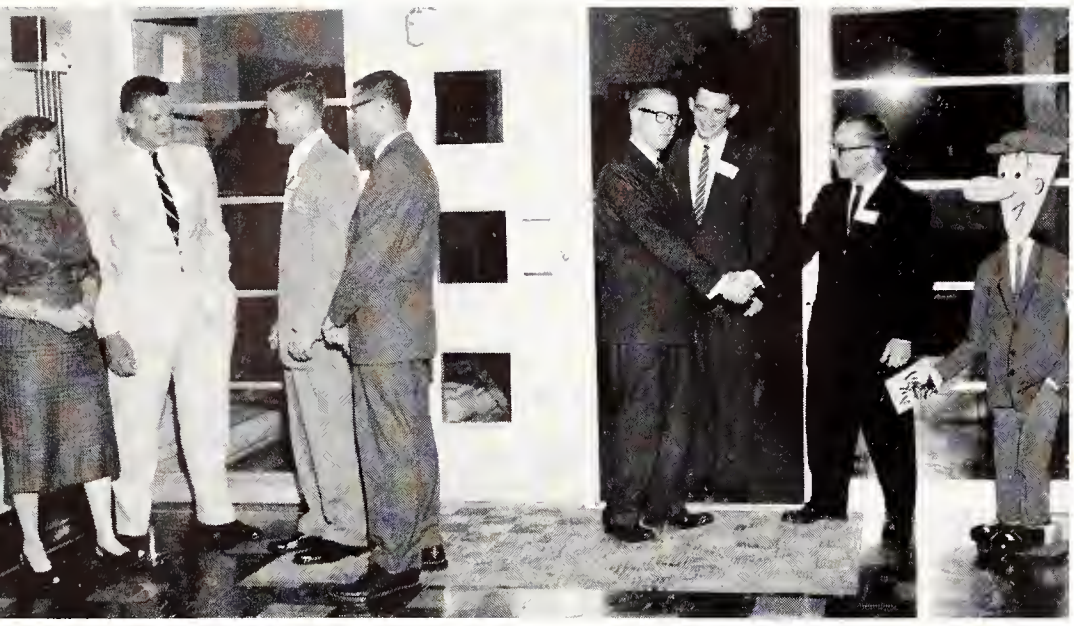

Introductions accompanied by friendly handshakes and smiles greet a rushee at Alpha Kappa Lambda.

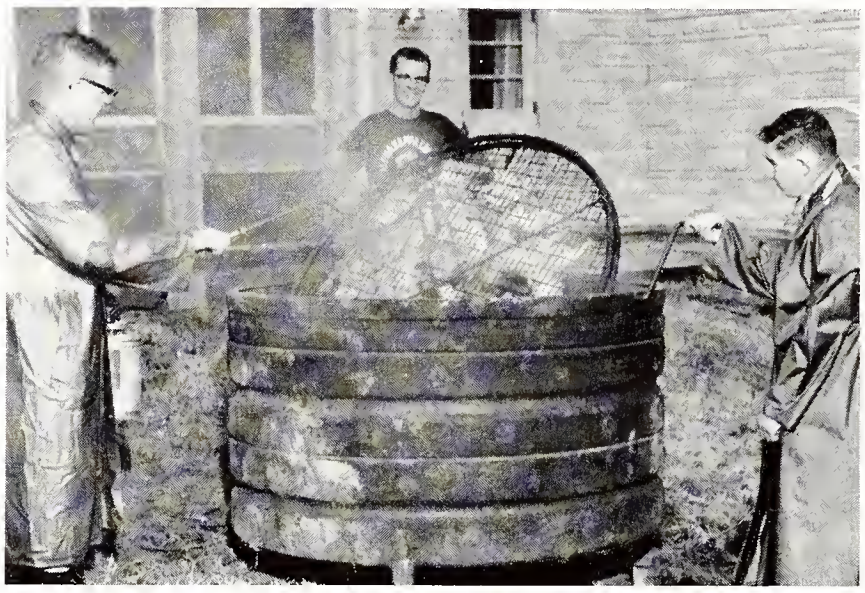

AKLs have chicken barbecue on their dinner date menu, and even rain couldn't spoil such a feed.

FRAT RUSH

400 rushees trade name tags for pledge pins as 22 social fraternities take new members

Early Sunday morning, September 7, found many boys making a significant decision in their college lives. The Auditorium buzzed with excitement as the 465 nervous rushees marked their final preference cards. After living in the cramped quarters of Ahearn fieldhouse for five days, they were anxious to move into their new fraternity homes.

Turning in these bids brings to a close a four-day period filled with 11 rush dates, including smokers, dinners, and late dates. An added attraction to many Friday evening parties is a trip to sorority lawns, where the boys get a close look at new sorority pledges being welcomed with screams and tears.

All parties during the week are set up on a preferential system with the rushee accepting invitations from the houses of his choice. No more than three dates can be made with one house, and these functions can not be in succession. Once a date is made, neither the boy, nor the fraternity can change it. During the nine neutral periods of rush week, there

Both the excitement and the worry of Rush Week can be recognized on these rushees' faces as they register.

A week filled with many pleasant associations, but also a week of important decisions, is before them.

Kappa Sigmas know every man likes a good meal since "the way to a man's heart is through his stomach."

Proudly showing their scrapbook filled with clippings of the past year's achievements are Pi Kappa Alphas.

can be no contact between the rushees and actives or alumni of the fraternities.

After officially receiving bids Sunday night, 400 boys became new members of the 22 social fraternities at K-State. For the third consecutive year, over 90 per cent of the participating rushees pledged.

Actives and rushees of Lambda Chi Alpha are engaged in "shooting the bull" at an informal function.

Rush chairmen, like all hosts, realize one can never throw a successful party without a few wisecracks.

Delta Tau Deltas part from serious conversations to the light humor of a skit as they entertain rushees.

ENROLLMENT

Number of students increases for seventh straight year; game tickets become optional

Enrollment for the 1958 fall semester was the largest since the post-war veteran rush, and marked the seventh straight year K-State has had an increase. Total number of students enrolled was 6,706 compared to 6,695 for the fall of 1957. There was a brightening in the male-female ratio with 1,618 women attending K-State, the largest number in the history of the school. Men students showed a one per cent decrease with 5,088.

Purchasing football and basketball tickets was placed on an optional basis, as activity tickets no longer admit students to games. During enrollment in the field house, students had the opportunity to purchase season football tickets.

Pre-enrollment was discontinued after the fall semester because of the large number of students dropping classes. Since the plan was put into effect the spring of 1957 to avoid enrollment confusion, approximately 10,000 individual class changes were made each semester.

Buying football tickets is a new enrolling procedure as activity tickets no longer admit students to games.

Standing in the enrollment line is a long process in the warm sun for the 1958 fall semester students.

Deep concentration and thought are in evidence as these prospective students take their entrance examinations, which are requirements for all students entering Kansas State college for the first time.

By the time students finish filling out the endless number of IBM cards they are quite adept at writing around little holes and signing their names and addresses—all a necessary part of keeping up records.

Interested by-standers watch as a student poses for her picture, as she goes through the registration line.

Another K-Stater gives a check for fall enrollment fees—his investment for a semester of education.

"TB or not TB, that is the question," as freshmen students receive their tuberculin inoculations.

A reception in the Union gives students and their parents a chance to meet the President and his wife.

An orientation leader, taking students on a campus tour, points to the new home economics building.

ORIENTATION

Registration, receptions, tours, and tests keep students busy as fall semester opens

Orientation week for new students is remembered by many as a time for making friends—with classmates and with the school itself. Members of the Class of '62 had little time to be homesick during their first days on campus — with tours, lectures on study techniques, discussion sessions, testing, physicals, registration, and entertainment planned for them.

The week began with the President's convocation Sunday afternoon in the Auditorium. A parent-student reception followed, which gave newcomers an opportunity to meet the President, deans, and their wives. On Monday, after a long day spent with orientation groups, men students relaxed at a Chamber of Commerce watermelon feed, and the women went to an AWS all-women's conference. A talent show on Friday and the activities carnival on Saturday rounded out the week.

It sure is good! These students are digging in at an all men's watermelon feed sponsored by the Chamber of Commerce. Part of the entertainment for the evening was a demonstration of yells by the cheerleaders.

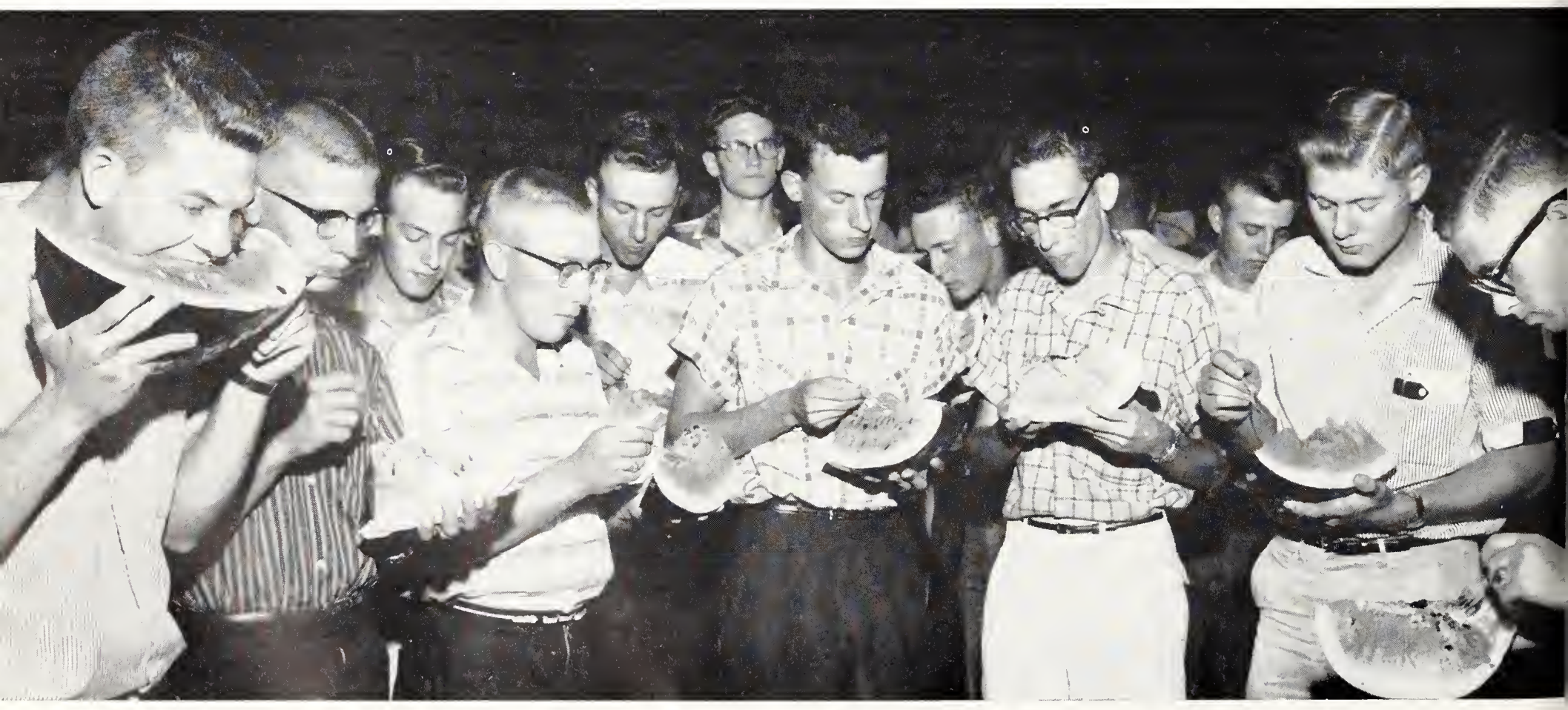

"Look, Ma, I'm dancing!" Freshmen display talent at a KS Players and Campus Entertainment show.

Five pretty misses from Manhattan appear at the Freshman Talent show with their baton-twirling act.

Men and women get acquainted at the Collegiate 4-H Mixer on the tennis courts the first week of school.

"Step right up, folks." A Harmonizers' hawker urges students to participate in barber-shop singing.

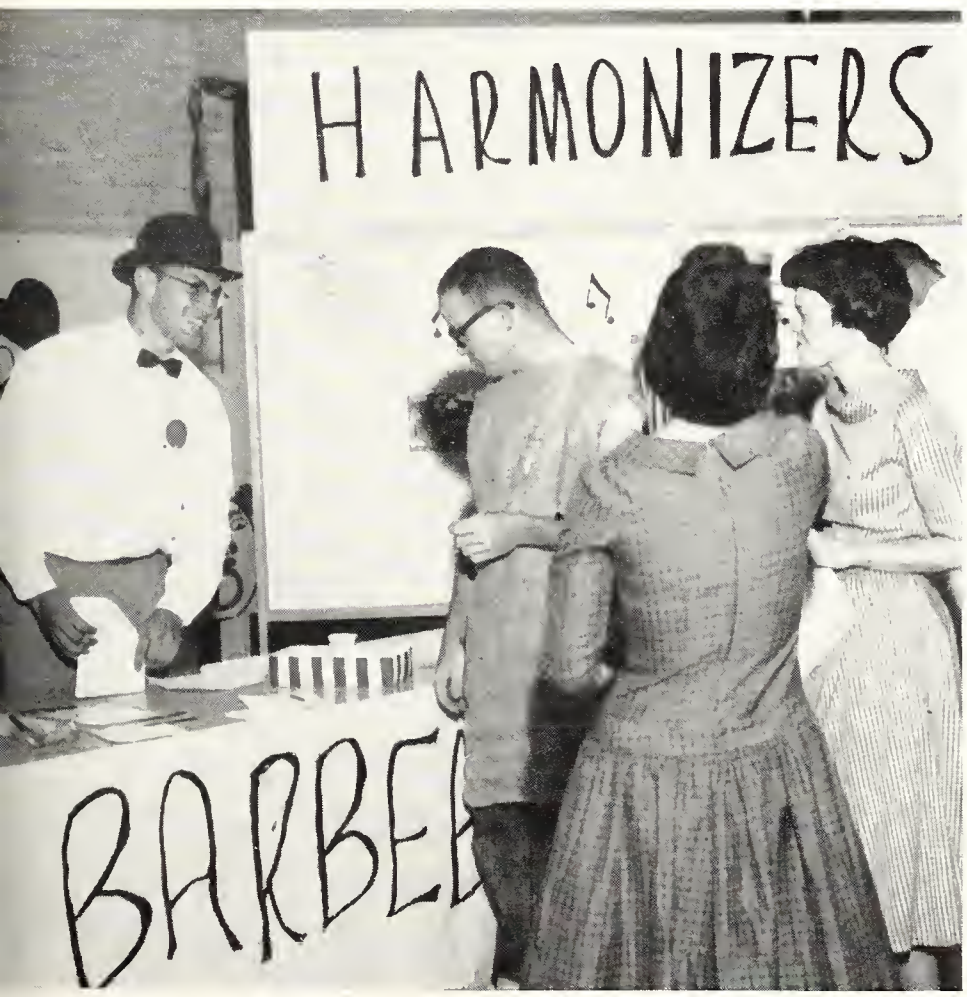

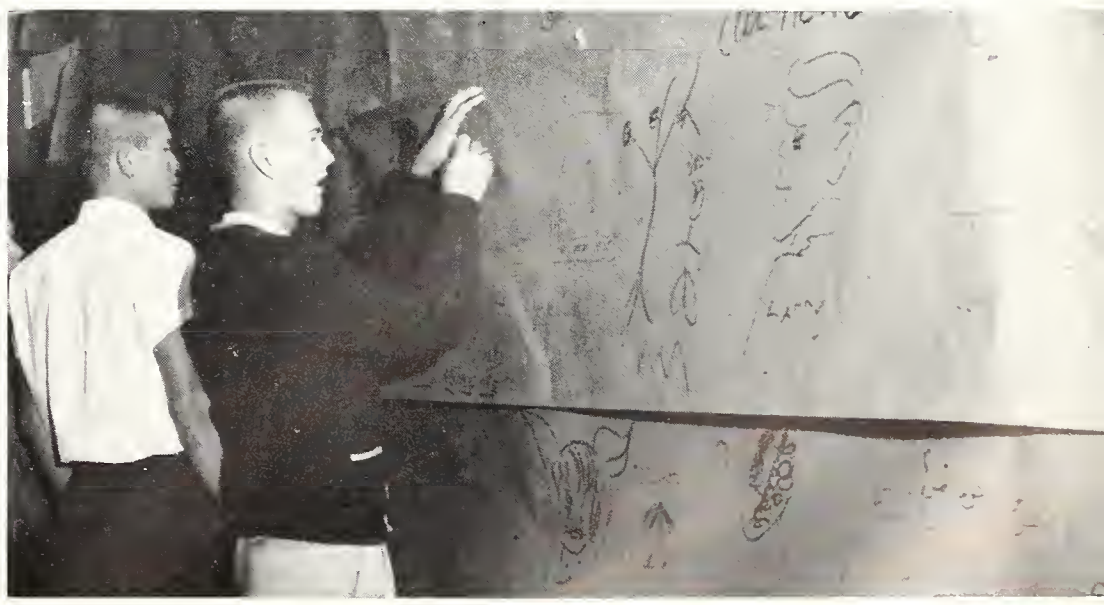

Amateur cartoonists flock to a "cave" covered with paper in the Union art lounge to show their talent.

Eager entrants fill out blanks to make them eligible for prizes made available by Aggieville businessmen.

JAMBOREE

Aggieville merchants welcome students with annual celebration, give $2,000 in prizes

Rain put a damper on the Aggieville jamboree this year—and the "street dance" had to be moved inside the Union. However, after registering for prizes in the participating stores, students gathered at the intersection of Manhattan avenue and Moro for the first pep rally of the season on the eve of the opening football game with Wyoming.

Refreshments and prizes totaling $2,000 were given away by Aggieville businessmen. Store owners sponsor the annual affair to welcome students—old and new—back for the school year.

Matt Betton and his band played for social dancing and a western band provided music for those who wished to square dance.

K-A-N, S-A-S, S-T-A-T-E! Cheerleaders spell out a yell at a rally on the eve of the football season's opener with Wyoming. The rally was part of a jamboree sponsored by Aggieville merchants for students.

DANCE-CONCERT

K-State Union sponsors "Branding Iron Ball;" 12,000 hear Ella Fitzgerald, Peterson Trio

Off hours during the first month of school kept K-Staters busy tapping their toes to snappy tunes—from square-dancing in the Union to jazz in the Animal Industries pavilion. Students were invited to swing their partners at the "Branding Iron Ball," all-College square dance sponsored by the Union Dance committee September 26.

Twelve thousand enjoyed "An Afternoon with Ella (Fitzgerald)" September 28. The Jazz club sponsored the concert, which also included the Oscar Peterson trio—with Peterson at the piano, Ray Brown on the bass, and Herb Ellis on the guitar.

Miss Fitzgerald compared the Kansas State audience to those in Europe, saying "I felt they were with me." She sang such old favorites as "Mood Indigo," "The Lady Is a Tramp," and "My Funny Valentine," thrilling the audience for more than an hour. The concert was one stop on a cross-country tour which opened in Carnegie hall. Miss Fitzgerald also appeared at Kansas State in 1955.

"Allemand left," cries the square-dance caller, and allemand left they do, at the "Branding Iron Ball."

Ella Fitzgerald interests reporters with her experiences after her second appearance at Kansas State.

The Oscar Peterson trio delights a crowd of 12,000 in the Animal Industries pavilion with its rendition of "A Foggy Day." Billed as "An Afternoon with Ella," the fall concert was sponsored by the Jazz club.

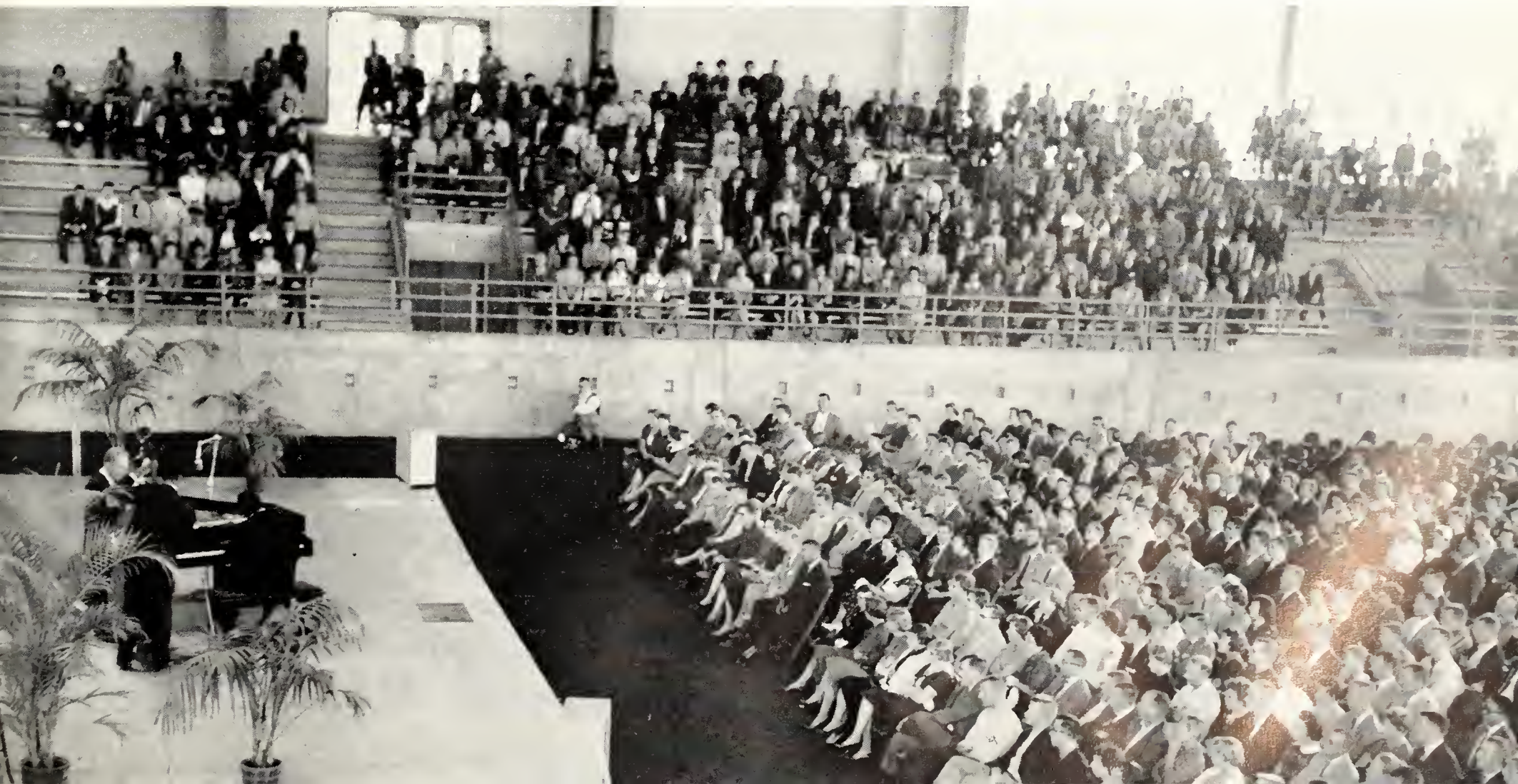

PARENTS' DAY

Mr. and Mrs. John Nation are special guests as K-State honors students' moms and dads

Parents of K-State students were special guests on Parents Day, October 4. They toured the campus during the morning and attended the K-State-Utah State football game in the afternoon. Mr. and Mrs. John Nation of Great Bend, parents of Nancy Nation, were honorary parents of the day. They were presented an inscribed tray and flowers at halftime as the K-State band formed a heart and the flashcard section formed "Welcome Mom and Dad."

Mel Eaton, winner of the "Miss Football of 1958" contest at Berkeley, Calif., was also presented at the halftime game ceremonies.

Mel Eaton, "Miss Football," is presented at the Parents' Day game by Chuck Wingert, SGA president.

Nancy Nation and her brother, Bobby John, watch as their parents receive a tray from Sandra Swanson.

Decorations greet parents at the Kappa Sigma fraternity house. Although prizes were not awarded for house decorations this year, many organized houses erected signs welcoming their parents for the day.

Brenda Morgan carefully drives a tractor during one of the events of chore day as Don Mack rides along to give aid if the need arises. Many students gather to watch as the five finalists do their chore day work.

BARNWARMER

Brenda Morgan keeps up family tradition in reigning as queen of the Ag school dance

Brenda Morgan, following in the footsteps of her sister and mother, reigned as queen of the Agriculture school's 1958 Barnwarmer dance in Nichols gymnasium. Her sister, Connie, was queen in 1956, and her mother in 1931. Brenda was presented an inscribed portable radio after being crowned.

The five finalists, Brenda, Karen Kelso, Brenda Miller, Kay Slade, and Juanita Wille, selected by the Ag school council, participated in a chore day preceding the election of the queen by the students in Ag school. Their chores included milking a cow, saddling a horse, calling hogs, and pitching hay.

Queen Brenda Morgan reigns with attendants Karen Kelso, Karen Miller, Kay Slade, and Juanita Wille.

Coeds hunt for a "chip-in-flour" during one of the Derby Day contests, which included a balloon shave, deck-a-pledge contest, balloon stomp. A record was set in the egg toss with a throw of over 81 feet.

DERBY DAY

Coeds toss eggs, deck-a-pledge, and shave balloons at third annual Sigma Chi event

Dorothy Groomer, representing Gamma Phi Beta sorority, was crowned "Derby Darling" to highlight the third annual Sigma Chi Derby Day. She was selected from 14 candidates, representing the sororities and dormitories. Contestants — with sacks over their heads — were judged on the basis of their figures.

Waltheim hall, scoring 23½ points, topped the Derby Day stunts, in which approximately 300 coeds participated. Alpha Xi Delta scored 22 points, and Southeast hall, 21½. A hoola hoop contest, chip-in flour hunt, and chug-a-lug contest were some of the day's events.

Ready to be judged on figure alone, 14 "sack-covered" coeds line up for "Derby Darling" contest.

1958 "Derby Darling" Dorothy Groomer is the second consecutive Gamma Phi Beta member to win the title.

HOMECOMING

Kaydene Dashen reigns as queen; floats and house decorations carry "Ad Slogan" themes

Homecoming — favorite of fall events — was ushered in with a whirl of excitement, decorations, and traditional mums. Alumni greeted old classmates as students rushed to stuff the last napkins into their decorations.

Activities began early this year as Queen Kaydene Dashen, Chi Omega senior, was presented the Tuesday of Homecoming week, and the finalists were announced the preceding week. Attendants were Barbara Howard, Delta Delta Delta sophomore; Barbara Huff, Kappa Kappa Gamma junior; Connie Morgan, Phi Beta junior; and Bea Purcell, Alpha Delta Pi Senior.

The Homecoming royalty officially began the tour of house decorations with the judges Friday evening. The Missouri Tigers were "done away with" in every possible way with varied "Advertising Slogans" (but to no avail as the Tigers pushed over the Cats 32-8 in the Homecoming football game).

Radiant Queen Kaydene Dashen is presented to the crowd at K-State-Missouri Homecoming ball game.

Waltheim hall wins among independent house decorations with "It's Great When You Take It Straight."

Listening attentively as Bill Patton, Blue Key president, outlines the busy schedule ahead are homecoming queen finalists Barbara Howard, Bea Purcell, Barbara Huff, Kaydene Dashen, and Connie Morgan.

A reverse situation is in view as these camera bugs line up to get pictures of the Homecoming royalty.

The threat to be "Stewed with Pure Rocky Mountain Spring Water" won first in the fraternity division for Beta Sigma Psi, while Kappa Delta won first in the sorority division with "How are We Fixed for Blades?" Phi Kappa and Pi Kappa Alpha fraternities and Gamma Phi Beta and Delta Delta Delta sororities placed second and third. Waltheim hall's "It's Great When You Take It Straight" won first in the independent division.

TKE, West Stadium Floats Win

Eleven floats entered competition in the Homecoming parade Saturday. Tau Kappa Epsilon's "I Dreamed I Went on a Tiger Hunt in My Maidenform Shoulder Pads," won first among fraternities, and West Stadium's "Tigers Don't Upset My Stomach" was the independent winner. Lambda Chi Alpha and Dames club took second, and Delta Upsilon, third.

Queen Kaydene was presented at Homecoming game ceremonies by President McCain, and officially crowned at the Homecoming dance in the Union by Bill Patton, Blue Key president.

MU Tigers are stirred by a fierce Wildcat who is having them "Stewed with Pure Rocky Mountain Spring Water." This advertising slogan won first place in the fraternity house division for the Beta Sigma Psis.

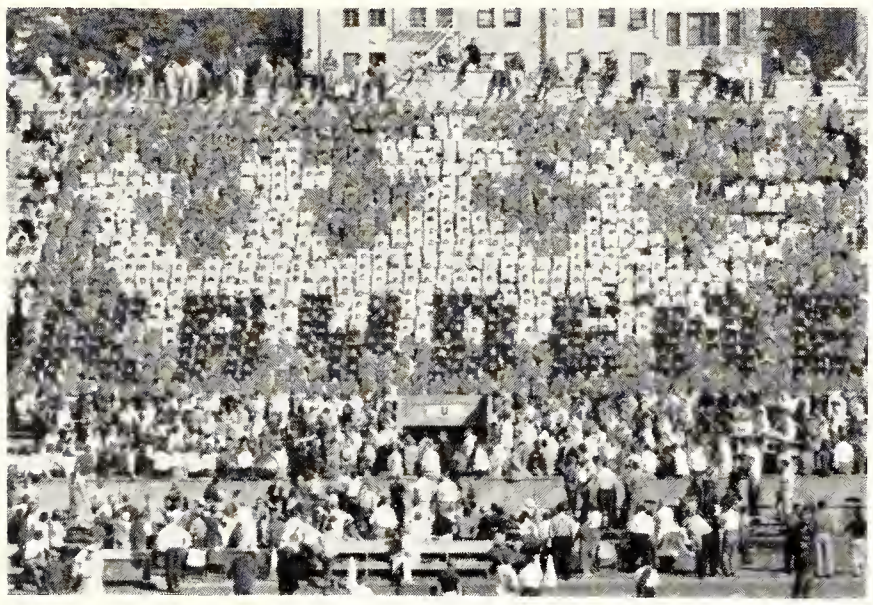

The bright flash card section forms a crown in honor of K-State's Homecoming Queen Kaydene Dashen.

TKE's prize winning float comes through Aggieville in the Homecoming parade as the crowd watches.

And another Tiger head rolls off as the Kappa Delta's Wildcat lowers the blade. The prize winning question, "How are we fixed for blades?," won first prize in the 1958 sorority house decoration's competition.

VET MED DAY

Four thousand view glass stomach in cow at Second Annual Veterinary Open House

Phases of veterinary medicine, showing the healing arts and fundamental sciences, were presented at the Second Annual Veterinary Medicine Open House to about 4,000 visitors.

Two-hundred seventy veterinary medicine students helped others understand what veterinarians do in their many daily tests in alleviating pain, caring for sick animals, and protecting animal health, in taking the public on a tour through the veterinary medicine buildings. Andy Stewart, veterinary medicine senior, was Open House chairman and exhibits co-ordinator.

Exhibits in education, physiology, anatomy, pathology, surgery, and medicine displayed accomplishments of the students. A new exhibit was a cow with a "rumen fistula," or glass stomach. The education exhibit showed the students in the steps of their training. A display concerning blood and its functions was demonstrated by the Department of Physiology.

Terry, the lion cub, fascinates watchful children for many hours during Vet Medicine Open House.

Uses and aids of a sling for debilitated animals are explained by veterinary medicine students to viewers.

Interested by-standers gaze on the horse speculum and equine dental instruments with amazement.

Queen Sharon Knox and attendants Jane Garrison and Maren Paynter reign at the annual Pretzel Bowl game.

Queen Judy McAlister, Deanna Durham, and Harriet Wetlaufer are presented at the Flush Bowl game.

BOWL GAMES

Phi Delts defeat SAEs for first time in seven years; Kappa Sigs win traveling trophy

Phi Delta Theta defeated Sigma Alpha Epsilon for the first time in seven years at the twelfth annual Flush Bowl football game between the fraternities, with a 25-19 score.

Delta Delta Delta received both the crown for the winning queen candidate, Judy McAlister, and the first place trophy for its float entry. The floats, entered by nine sororities, were judged at a parade preceding the game.

The K-State Kappa Sigma chapter became the owner of a traveling trophy after its third consecutive football win over the University of Kansas Kappa Sig chapter. At the Pretzel Bowl game preceding the K-State-KU football game, Sharon Knox, representing Alpha Xi Delta, was crowned queen.

Parading, along with sorority floats, a Phi Delt float, and fraternity bands, is the Sig Alph entry.

Receiving first place trophy is Delta Delta Delta for its float entry in the 1958 Flush Bowl Parade.

Actual demonstrations of figure and portrait drawing, sketching, oil painting, and sculpture were art highlights of the festival. Here instructor E. J. Tomash is shown giving a charcoal portraiture demonstration.

An outstanding Italian contribution to the festival is the production of Menotti's opera, "The Medium."

FINE ARTS

Eight-day cultural festival, "Twentieth Century Arts," features music, drama, painting

Following the theme, "Twentieth Century Arts," the Sixth Biennial Fine Arts Festival was November 16-23. An extensive series of displays, demonstrations, concerts, and performances were given in order to better acquaint the students, faculty, and guests with the best in the contemporary creative arts.

Although the eight-day cultural festival centered primarily on the arts of the United States and Italy, many fine contributions from other countries were also used in the exhibits and programs of contemporary music, drama, dance, painting, sculpture, and architecture.

Presented in a new medium, chamber theatre, are familiar plays, like the "Snows of Kilimanjaro."

Modern dancing, a popular contemporary art, is exhibited by Orchesis members in original compositions.

Hoping to attract future art majors are Jerry Deibler and his beginning and advanced drawing and painting students as they demonstrate oil painting techniques and compositional devices in Seaton hall.

A & S DAY

School of Arts and Sciences presents annual open house for visiting students, teachers

Twenty-two departments in the School of Arts and Sciences, and the Department of Entomology, presented exhibits and demonstrations to approximately 800 visiting high school students and teachers at the annual Arts and Sciences Day open house.

General chairman was Prof. Thomas Lord, and student chairman was Dick Kail. The day began with a general meeting and program put on by the music department, followed by a talk by President McCain, a special meeting for teachers, and a counseling period for students.

Demonstrating synchronized swimming are Frog club members. They performed "ballet legs" and "crawls."

Prospective K-State students watch as E. B. Dale of the Physics department demonstrates the deflection of a beam of electrons in a magnetic field. This was one of 22 Arts and Sciences Day displays.

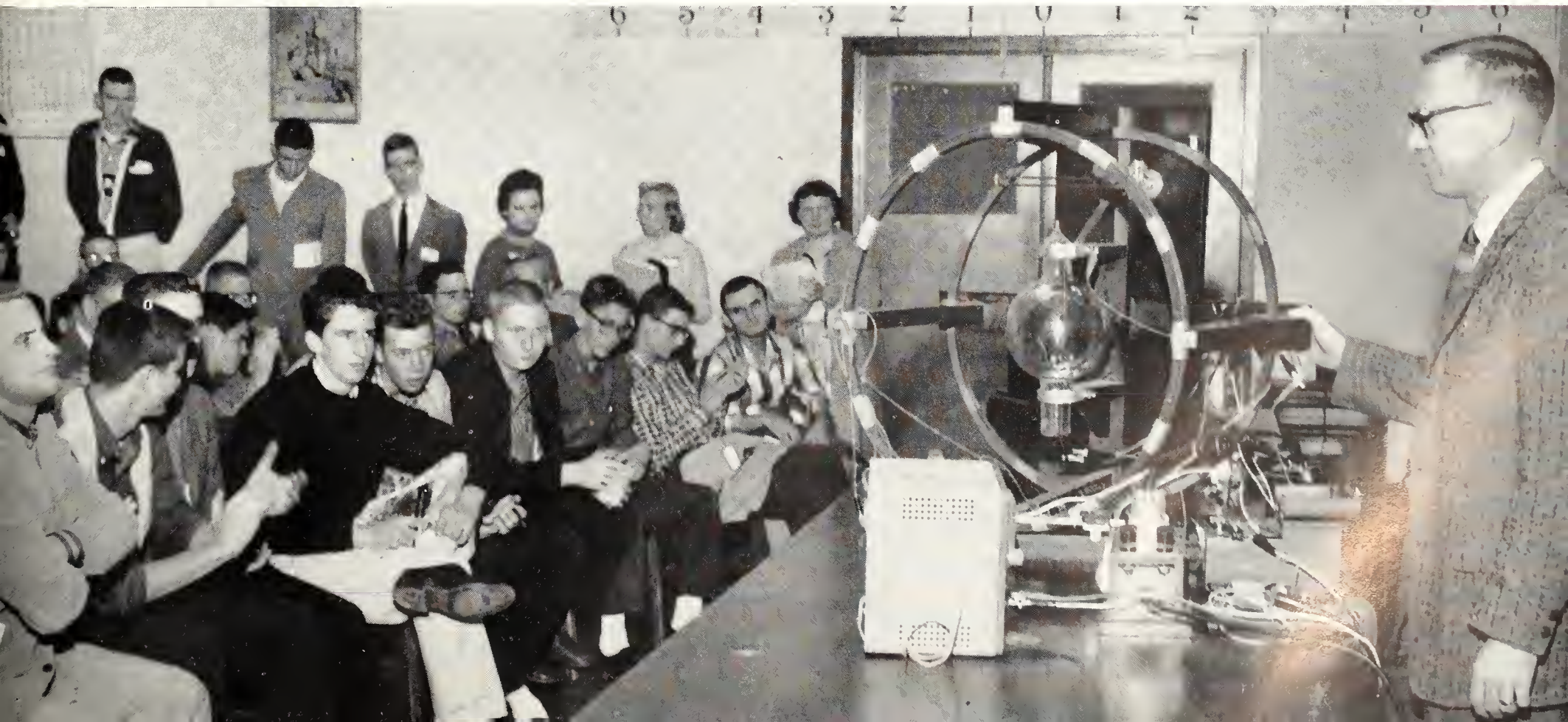

SNOWBALL

Boozer is "Favorite Man on Campus;" Grob Gardner, Grosse, Stockham are runners-up

Bob Boozer, K-State's all-American basketball player, was crowned "Favorite Man on Campus" at the annual Snowball dance sponsored by the School of Home Economics. West Stadium's candidate was selected from a field of 23 in an all-women's election.

Attendants to the 1958 FMOC were Ben Grosse, Delta Tau Delta; Jim Stockham, Sigma Alpha Epsilon; Joe Gardner, Phi Kappa; and Art Grob, Pi Kappa Alpha.

FMOC Bob Boozer is crowned by Janice Dahl while crown and gift bearers, Joan and Janet Lyttle, watch.

Receiving gifts of cufflinks with a smile are FMOC attendants, Joe Gardner, Jim Stockham, and Art Grob.

Doing a take-off of the comic script, "Pogo," to campaign for their candidate, Ben "Pogo" Grosse, are Max Bishop, the turtle; Larry Foulke, the owl; Lowell Novy, the alligator; George Rood, the mole.

MILITARY BALL

Queen Roberta Wray and attendants, Horn, Killian, Claycomb, and Hetzer form court

Roberta Wray, an Alpha Xi Delta, was named queen of the Military Ball December 13. She was selected by those attending the ball after Scabbard and Blade chose the finalists.

New to the festivities this year was a sterling silver crown which will become a traveling trophy among Military ball queens.

Queen Roberta is crowned at the Military ball by Richard C. Potter, associate dean of engineering.

A queen and her court — Winkie Killian, Roberta Wray, Judy Horn, Marilyn Hetzer, Janet Claycomb.

Pershing Rifles arch sabers—part of their duties as members of an honor guard at the Military Ball.

Education in Russia is the topic of conversation for K-Staters and KU Chancellor Franklin Murphy.

"His Master's Voice" is the theme of a comic pantomime by Cilli Wang, celebrated Viennese satirist.

ASSEMBLIES

K-Staters see Norman Cousins, Northcote Parkinson, Sara Fleming, Shaw chorale

The 1958-1959 Schedule of Artist Series programs and all-College assemblies was hailed as one of the College's finest with such celebrities as Norman Cousins and Northcote Parkinson appearing on campus.

Headed by Prof. Luther Leavengood, the Manhattan Artist Series featured Sara Fleming, soprano; Paul Badura-Skoda, Viennese pianist; the Robert Shaw chorale; and the St. Louis Philharmonic orchestra.

Among the outstanding assembly speakers first semester were Dr. Fayex Sayegh, counselor to the Yemen delegation to the United Nations; Cousins, editor of the Saturday Review; Parkinson, author and economist; Henry Eyring, dean of the University of Utah graduate school; and Chancellor Franklin Murphy of Kansas university.

On the schedule second semester were Bosley Crowther, film critic of the New York Times; Dale McGee, senator from Wyoming; and Mary Margaret McBride, columnist.

Northcote Parkinson, famed British author, humorist, economist, and educator, talks to K-Staters at a Union coffee hour following his presentation of "Parkinson's Law" at an all-College assembly during November.

Editor of the Saturday Review, Norman Cousins, is a guest of Sigma Delta Chi following his assembly talk.

"Molecule Man" Henry Eyring speaks about science and religion during Religious Emphasis Week.

Counselor to the Yemen UN delegation, Dr. Fayez Sayegh, tells students about problems facing Arabs.

Paul Badura-Skoda, Viennese pianist, thrills his audience at an artist series concert in the auditorium.

Sarah Fleming chats with a group of students following her performance before an audience of 600. Other artist series programs were the Robert Shaw chorale and the St. Louis Philharmonic Symphony orchestra.

James Conner holds the three-foot trophy he received after being chosen Ugly Man on Campus. With him are Ron Cook of Alpha Phi Omega, runners-up John Alstatt, Harry Lehew; Dick Kice of Alpha Phi Omega.

Dressed in clashy clothes, couples dance to the music of Matt Benton at the Ugly Man on Campus dance.

UMOC

James Conner reigns as campus Ugly Man; Gary Spencer wins beard shave-off contest

James Conner representing Phi Kappa fraternity was chosen Ugly Man on Campus by couples attending the annual UMOC dance sponsored by Alpha Phi Omega, national service fraternity. He was given a three-foot traveling trophy and a key. Runners-up were Harry Lehew, Alpha Tau Omega, and John Alstatt, Delta Sigma Phi.

Gary Spencer shaved his beard in 2½ minutes to win an electric razor. Runners-up were Dennis Marfice, and Vernon Arasmith.

Weeks of growth are shaved off at the UMOC dance as Gary Spencer, center, wins the shave-off contest in 2½ minutes. His prize was a razor. Vernon Arasmith, left, finished third; Dennis Marfice was second.

A student at Oklahoma State university, Gary Richards, does some sleight-of-hand magic in his act.

TALENT SHOW

Eleven acts tour Big Eight in third annual program; Three acts represent Kansas State

Kansas State was represented by three out of 11 entries in the third annual Big Eight Talent Show, "Have Talent Will Travel." The three entries were Carol Stewart, piano soloist; the Co-eds, vocal quartet; and Arnita Otte and Ken Peirce, vocal duet.

Other schools participating were Iowa State university, Kansas university, Missouri university, Nebraska university, and Oklahoma State university. The show traveled to K-State, Nebraska, Kansas, and Iowa State.

The General Entertainment committee of Nebraska university was the coordinating and sponsoring group, and John West of NU was master of ceremonies. The show originated in 1956 under Lowell Novy, when he was chairman of the K-State Union Campus Entertainment committee.

Missouri university presents the comedy act of Harry Levine, Emily Getz, Matt Flynn in the Big Eight show.

A representative of the University of Kansas at the Big Eight Talent show is tap dancer Delano Lewis.

Singing "Lollipop" are the K-State Co-eds, Paula Lehmann, Mary Jo Cochran, Marcia Legg, Delores Kranz.

IPC queen and king, Karen Bloomberg and Greg Schmidtlein, are congratulated by 1958 royalty.

A ballot is cast by a K-State coed for her favorite king candidate during the Pledge dance in the Union.

IPC DANCE

Karen Bloomberg, Greg Schmidtlein reign as Interfraternity Pledge King and Queen

Karen Bloomberg, Kappa Delta, and Greg Schmidtlein, Phi Kappa, reigned as queen and king of the annual Interfraternity Pledge dance in the Union grand ballroom. "Mardi Gras" was the theme of the February dance.

Couples attending selected the winners from 32 candidates representing fraternity and sorority pledge classes. Preceding the dance, each group presented a skit introducing its candidate at a special pledge gathering.

Alpha Delta Pi pledges present their candidate for IPC queen during the finale of their pledge skit.

Pledges from each sorority and fraternity presented a skit for their candidate for 1959 IPC royalty.

Adding a true international touch, Micheal Newton, British information officer and special guest speaker, addressed the first general assembly session and gave the representatives "A British View of the UN."

LUNA

Students represent 83 countries in discussing world issues at United Nations Assembly

Awareness of international relations in K-State students was greatly increased by the Little United Nations Assembly, during which students representing 83 countries discussed and voted on issues of world significance.

The three-day Mock UN, in which over 500 students actively participated, included two general assembly sessions, an all-College assembly, committee sessions, and the climax—the presentation of committee resolutions.

Speaking on foreign policy to the all-College assembly was Gale McGee, U. S. senator from Wyoming.

Intensity is reflected on the faces of Nationalistic China's delegates as they wait for the outcome of the vote on seating Red China. Authentic costumes worn by groups added color and interest to the assembly.

1959 ROYAL PURPLE QUEEN

Jan Stewart

Pi Beta Phi

FIRST ATTENDANT

Judy Mai

Northwest Hall

SECOND ATTENDANT

Cherie LaFromboise

Van Zile Hall

THIRD ATTENDANT

Mateele Blessing

Northwest Hall

FOURTH ATTENDANT

Mary Hall

Alpha Delta Pi

LORETTA WEIXELMAN
Kappa Delta

JANICE COLLINS
Clavia

JACKIE MALL
Alpha Xi Delta

PEGGY THOLL
Chi Omega

KATHY SCHULTIS
Gamma Phi Beta

KAY PEERSON
Alpha Chi Omega

JANET HIETT
Southeast Hall

SUSAN BISSELL
Waltheim Hall

SUE YOUNG
Southeast Hall

LEE LUTZ
Kappa Kappa Gamma

JUDY McALISTER
Delta Delta Delta

Radiant smiles are evident as the queen and her court reign following their presentation at the Royal Purple Ball. They are Judy Mai, Cherie LaFromboise, Queen Jan Stewart, Mary Hall, and Mateele Blessing.

C. J. (Chief) Medlin, graduate manager of student publications, announces the Royal Purple Queen.

RP QUEEN

Jan Stewart reigns at Royal Purple Ball; Madison Geddes selects court of five

At "La Coronation" ball February 28, Jan Stewart was announced 1959 Royal Purple queen. Miss Stewart was chosen from 16 candidates by Madison Geddes, president of the Professional Photographers of America and official Miss America photographer for this area. Geddes conferred with more than 20 of Cleveland's leading photographers in selecting a queen and her court. Attendants were Judy Mai, Cherie LaFromboise, Mateele Blessing, and Mary Hall.

Photographer Madison Geddes selects the 1959 Royal Purple Queen from pictures of 16 candidates sent to him. He is surrounded in his office by Miss Photoflash, Miss Alco, Miss Office Gal, Miss Graphic Arts.

Air Force Ball Queen Judy McAlister has help from her two attendants, Jan Stewart and Brenda Morgan, in adjusting her handmade silver crown, which is passed down from year to year to the winning house.

AIR FORCE BALL

Queen title goes to Judy McAlister; Jan Stewart, Brenda Morgan are attendants

Three lovely coeds, candidates for Air Force Ball Queen, were escorted through a double row of arched sabers in the grand ballroom of the Student Union at the annual dance.

Judy McAlister, representing Delta Delta Delta, was crowned queen. Her attendants were Jan Stewart and Brenda Morgan, both representing Pi Beta Phi. Arnold Air Society chose the candidates from Angel Flight, and AFROTC students selected the queen. About 200 couples danced to the music of the Carl Johnson orchestra and the Skynotes.

Arched sabers mark the entrance of Air Force Ball Queen Judy McAlister and her escort Gary Parker.

St. Pat, St. Patricia finalists are applauded after being introduced at the St. Pat's Prom in the Union ballroom. From left: Larry Foulke, Paula Lehmann, Jan Stewart, Ferris Heaston, DeAnn Seaman, Jim Burke.

Jim Burke explains the Department of Allied Mechanics display to onlookers touring Seaton exhibits.

OPEN HOUSE

DeAnn Seaman, Jim Burke reign as Saints Pat, Patricia; ag engineering display wins

DeAnn Seaman and Jim Burke were elected St. Patricia and St. Pat from six finalists by engineering and architecture students to reign over Engineers' Open House festivities. Miss Seaman represented the Civil Engineering department and Burke represented the Department of Allied Mechanics. Other finalists for St. Patricia were Jan Stewart and Paula Lehmann. Other finalists for St. Pat were Ferris Heaston and Larry Foulke.

"Design for the Future" was the theme of the 35th Annual Engineers' Open House April 13 and 14. Students in the School of Engineering and Architecture spent many hours pre-

St. Patricia and St. Pat cut the ribbon starting the Engineers' Open House as Dean M. A. Durland helps.

Visitors view the Agricultural Engineering department winning exhibit in the new wing of Seaton hall.

paring the displays. The Agricultural Engineering department was given a plaque for the best departmental display and the Civil Engineering department was given the award for the best individual display which showed city planning.

The reigning couple cut the ribbon opening the festivities and started the traditional marathon race from Seaton hall to K-Hill on Friday evening. The eight members of the freshman track team ran equal parts of the three-mile course carrying the torch to the top of the hill in 11 minutes and 38 seconds breaking the 12-minute 10-second record set in 1955.

Dean M. A. Durland crowned the royal couple at St. Pat's Prom in the Union Saturday.

Civil engineers' "Design for the Future" display shows city planning. The department received an award for having the best city planning exhibit. About 10,000 persons viewed the exhibits set up in Seaton hall.

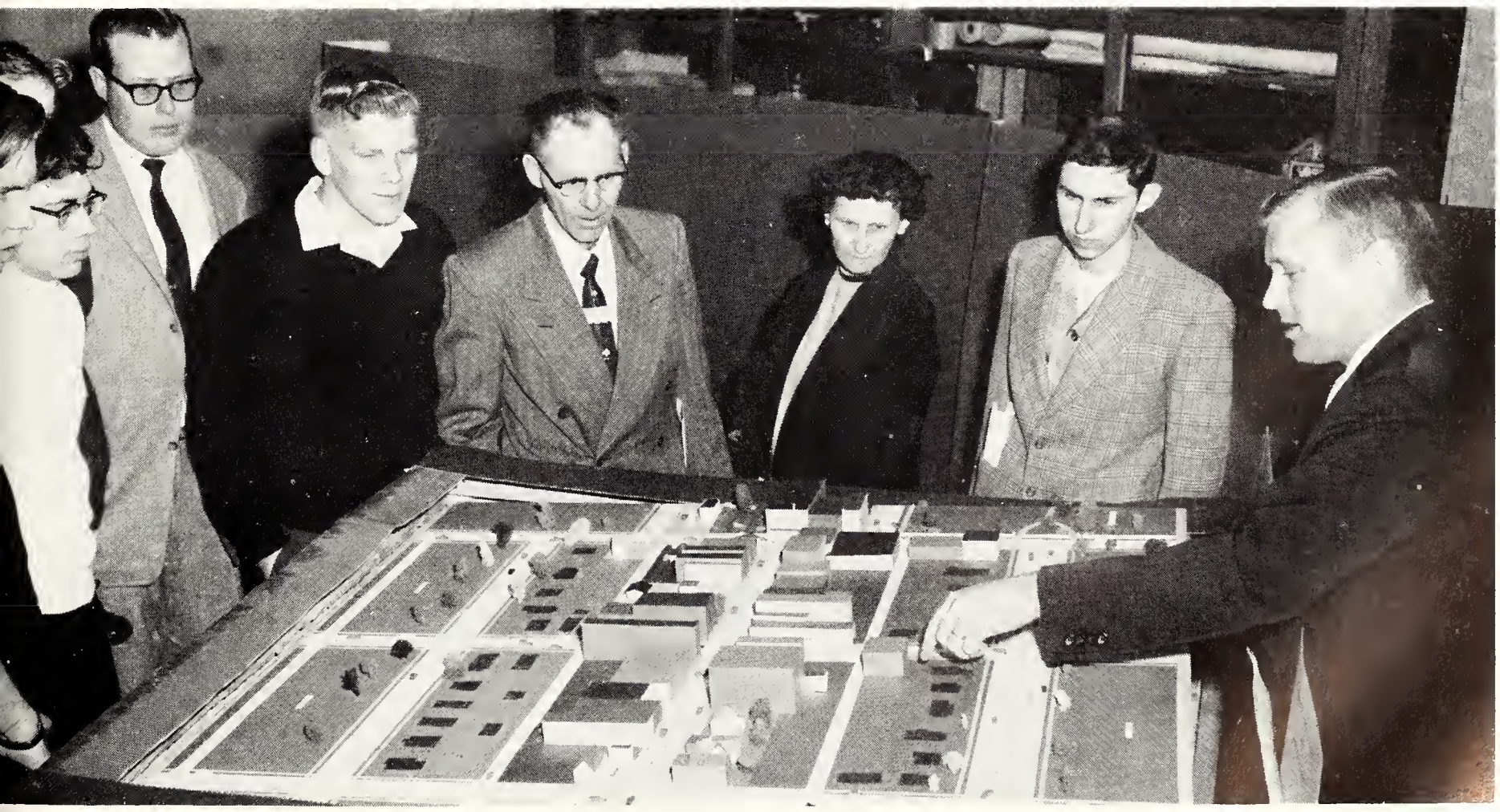

Miss K-State of 1958, Jan Stewart, receives her crown from Georgiana Rundle, 1957 Miss K-State and Miss Kansas. Jane Fulton, Kaydene Dashen, Kathy Bryan, and Connie Morgan, the 1958 runners-up, watch.

Governor Docking signs the name-change bill as President McCain, Larry French, and Chuck Wingert watch.

SPRING

Kansas State officially becomes a university; Steve Douglas is new student body president

The name of Kansas State College of Agriculture and Applied Science was officially changed to Kansas State University of Agriculture and Applied Science when Gov. George Docking signed the bill on Friday, March 20.

Steve Douglas was elected president of the student body early in March. He succeeds Chuck Wingert, 1958-59 president.

March continued to be a busy month with the annual Associated Women Students' day and a concert by the Kingston Trio of "Tom Dooley" fame. Approximately 1,800 students attended the concert in the Field House.

The annual Miss K-State contest in May climaxed the University spring activities.

Students wait their turns to vote for their favorite candidates in the annual general election in March. They elected Steve Douglas to head the Kansas State Student Governing association during 1959-60.

Out of stride but in first place are anchormen Gene Porter and Murray Corbin for Chariot Relays champion Beta Theta Pi. A close second are Sigma Chi runners Wayne Campbell and Stan Drevets.

RELAYS

Betas race to 1958 Chariot Relays victory; Phi Kappa ends Kasbah's 'most unique' reign

Nineteen beauties and 76 "beasts" occupied the Stadium cinder track April 19, 1958. The beauties were the 19 coed charioteers in the fourth annual Lambda Chi Alpha Chariot Relays; the 'beasts" were the 76 men—four to each entry—who furnished motive power for the chariots.

When the fun-and-run afternoon of 1958 chariot racing was history, Beta Theta Pi had become the first fraternity to win two relay championships; Phi Kappa fraternity had ended Kasbah's three-year reign as sponsor of the "most unique" chariot; and the sponsors had additional money for the Lambda Chi Alpha scholarship. The award is financed by the fraternity and administered by the K-State General Scholarship committee.

Beta Theta Pi's pair of two-runner teams spun charioteer Joanne Taylor of Chi Omega sorority to a half-length margin over second-place Sigma Chi and its charioteer, Marilyn Taylor of Alpha Xi Delta sorority. Finishing in third place, a tenth of a second behind Sigma Chi, was Sigma Alpha Epsilon and charioteer Carolyn Pickens of Clovia.

Coed charioteer Patricia Elsrode gets Phi Kappa's "most unique" trophy from President James McCain.

Chariot-tuggers and charioteers accept their trophies from Jerry Green of sponsoring Lambda Chi Alpha.

Y-ORPHEUM

Greek meets Greek as campus pundits give new slants to old phrases in annual show

"Pardon the Expression," the 1958 Y-Orpheum presentation, showed a new look taken at old phrases with words and music. Problems of outer space, medicine, and the future were turned upside down and around for the amusement of the appreciative audience. The skits were the lighthearted results of practice, timing, and work. For the first time there were double entries.

Alpha Delta Pi-Phi Delta Theta took first place for a musical approach to science. Gamma Phi Beta-Tau Kappa Epsilon placed second. Alpha Xi Delta-Sigma Chi and Chi Omega-Alpha Tau Omega tied for third. There were eight double entries and one single entry.

No grim tale of "Snow's Plight and the Seven Minors" is given by Chi Omega and Alpha Tau Omega.

The bare facts on student health are in "Is There a Doctor in the Hut?" by Alpha Xi Delta and Sigma Chi.

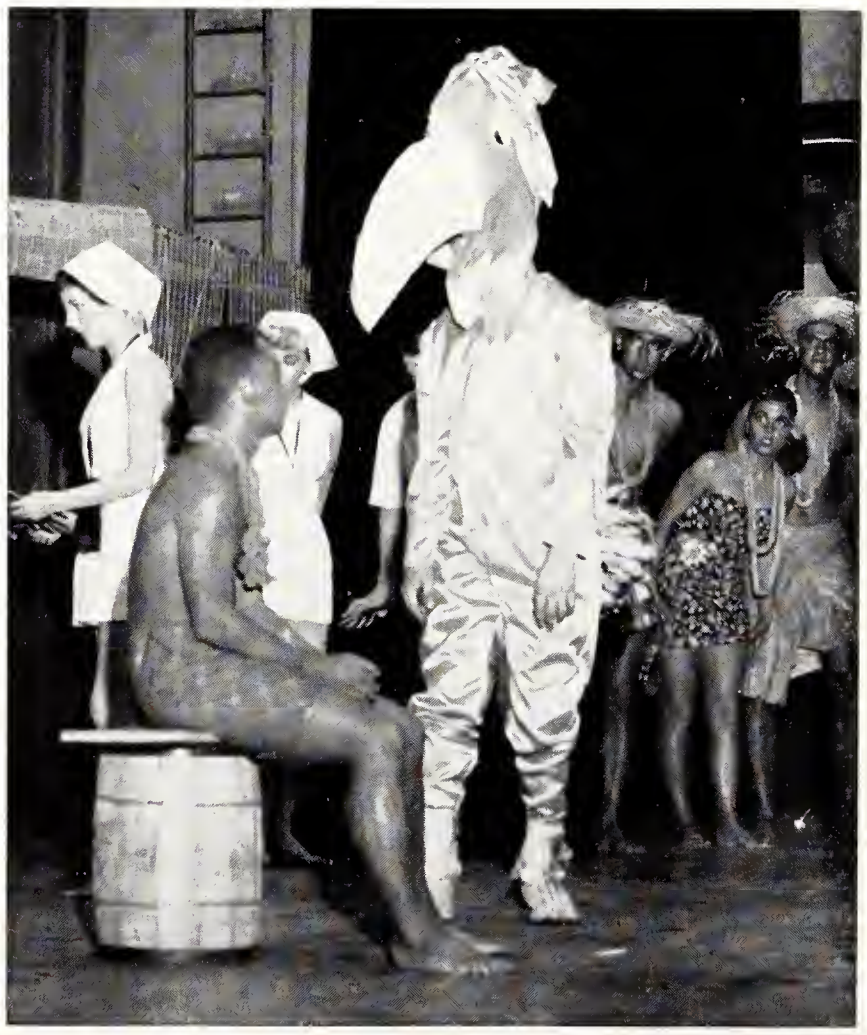

First place Y-Orpheum trophies are presented by Bob Hofmann, show producer, and Charlotte Riley, assistant producer. Ann Chance and Bill Patterson, skit directors, accept for Alpha Delta Pi and Phi Delta Theta.

Actions speak louder than words in the skit, "Get Thee Behind Me, Satan," by Beta Theta Pi-Delta Delta Delta.

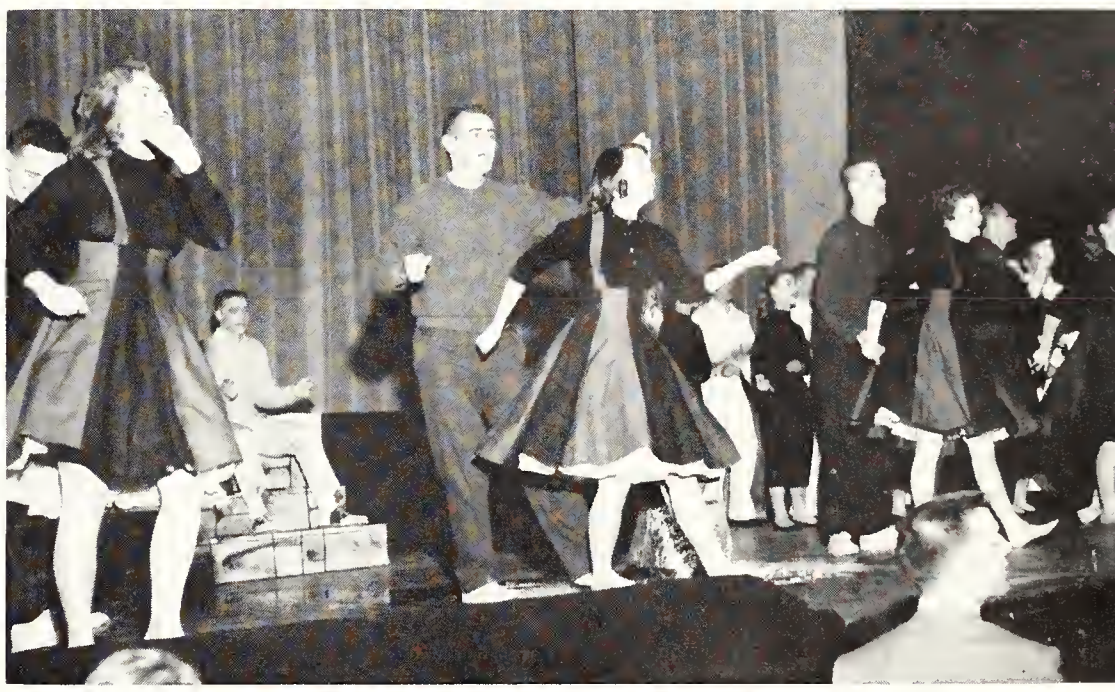

"Go to Hell" is a round trip for Gamma Phi Beta-Tau Kappa Epsilon in their version of Dante's Inferno.

"Out of This World" takes off for Mars, Saturn, and Venus to win first place for Alpha Delta Pi and Phi Delta Theta. This successful effort to conquer gravity also overturned time, energy, and science fiction.

THE ROYAL

Annual fitting and showing exhibition moves to Animal Industries pavilion in 30th year

For its 30th annual presentation, K-State's Little American Royal moved to a new setting —the stock pavilion of the $1,300,000 Animal Industries building. An estimated 2,000 persons were on hand the evening of March 29, 1958, to watch 90 students compete in the fitting and showing competition, sponsored by the Dairy club and the Block and Bridle club.

Grand champion showman of the Dairy division was Lawrence Odgers, with Ray Schooley winning the reserve championship. In the Block and Bridle division, Gary Cummings was grand champion and Don Nelson reserve champion. Three of the four coed contestants won ribbons. Judy Fisher was grand champion sheep shower; Janet Ellis and Alice Nagle were second in their classes.

Roman rider Marilyn Trent shows the Royal audience the skill she displayed in Madison Square Garden.

The Angus eyes the camera as Gary Cummings, Block and Bridle champion, receives his trophy.

Ag Queen Barbara David presents an award to Don Nelson, Block and Bridle reserve champion.

Grand champion dairy showman Lawrence Odgers accepts trophy. At right, reserve champion Ray Schooley.

The grand entry, traditional Little American Royal opening, sparkles in a new setting, the stock pavilion of the $1,300,000 Animal Industrial building at Kansas State, before a crowd of about 2,000 persons.

Styles for the campus are presented to the attentive guests at the Hospitality Day style show. High school students from all over the state get glimpses of college life and fashion in revue.

HOSP. DAY

High school guests explore Home Economics Universe at K-State's hospitality program

"Exploring the Home Economics Universe" was the theme of the annual Home Economics School Hospitality Day, April 26, 1958. About 1,500 Kansas high school girls, teachers, and other visitors registered during the day. The program included campus tours, exhibits in Nichols gymnasium and classrooms of Calvin and Anderson halls, fashion shows, and a special program on careers.

At a luncheon the future college students met the dietetics students who prepared their meal. Members of the eight K-State Home Economics clubs planned the program, served as hostesses, prepared the exhibits, and guided the guests on their tours.

This annual event is designed to present a picture of college life and careers. New on the program was "The K-State Hour," a dramatization of the activities and interests of campus life. Representatives from other schools and short sketches of the lighter side of learning enlivened the final event on the Home Economics Hospitality Day program.

Color and pattern are discussed in a program on interior decoration, which demonstrates how design can brighten living. This was one of many tours planned by the K-State home economics' students.

Refreshments are served by a college hostess during the tour of the home economics' exhibits.

A Home Management program shows the special high school guests how things are done, and why.

The voices of Alpha Xi Delta rise in the medley that earned first place in the sorority division of the 1958 Interfraternity Sing. The Sunday sing was the opening event of K-State's second Greek Week, held in May.

Winning songleaders receive trophies for their houses from Alberta Timm and Richard Rolf.

GREEK WEEK

Interfraternity Sing opens 1958 activities as Sigma Chi and Alpha Xi Delta win titles

K-State's second annual Greek Week, May 11-17, 1958, was keyed to a pair of traditional fraternity and sorority events. The annual Interfraternity Sing opened the week and the annual Community Clean-up day closed it. In between came the Greek Week banquet, fraternity officer workshops, and the Alumni Interfraternity council meeting.

Interfraternity Sing winners were Sigma Chi in the fraternity division and Alpha Xi Delta in the sorority division. Delta Tau Delta was second among the fraternities and Pi Beta Phi among the sororities.

The Sigma Chis' vocal tribute to their sweetheart helps win the top trophy in the fraternity division of the Sing. It marked the fourth victory in five years for Sigma Chi, which finished third in the 1958 songfest.

The world looks fine, especially when it's the rolling, tree-dotted Kansas prairie as viewed from Top of the World on a Friday in May. This group is enjoying that view at the all-Greek picnic during Greek Week.

Manhattan's Community building basement receives a fast, efficient paint job by fraternities during Greek Week's Clean-up day.

A happy songleader, Karen Peterson, is congratulated after the Sing.

Spring house cleaning at Manhattan's Sunset park and zoo includes time for a Coke break on Clean-up day, which brought out all K-State fraternities and sororities to co-operate in city clean-up projects.

A last look at the instructions is taken by these seniors in caps and gowns as they wait for their places in the procession to the Field House. And there is another form to fill out to complete the record.

GRADUATION

Dignity and academic ceremony make this a memorable day for the graduates of 1958

"In behalf of the people of Kansas, the Board of Regents, and Kansas State college, I hereby confer on each of you the degree of . . ." These traditional words on Sunday, June 1, 1958, marked the granting of degrees to 968 candidates. Bachelor of Science degrees were earned by 817 and Bachelor of Arts degrees by 21. The Doctor of Philosophy degree was conferred on five, the Doctor of Veterinary Medicine degree on 65, and the Master of Science degree on 59.

Approximately 1,700 degrees were granted during the school year, 373 in January and 300 at the end of summer school. Thirty-two United States Army commissions and 19 Air Force commissions were issued at the June graduation ceremony.

The mortarboard fits better when it is adjusted by a wife who is also a member of the 1958 K-State graduating class.

A bright polish is given the insignia of this new commissioned officer by his proud fiancee.

The top brass sweat out another graduation ceremony as they pay strict attention to the graduates and the commencement program in Ahearn field house.

Diploma in hand, he has the whole world ahead.

For the graduates there were as many roads open as the ways which brought them to college. From K-State some returned to their own countries—eight countries other than the United States were represented in the 1958 spring class. Some began teaching, went into research, industry, or business.

Each graduate will remember something different about his college years—a special class or a teacher—the campus and the ivy covered buildings — the sessions where the problems of life were evaluated and settled.

Each graduate will remember his day of dignity—graduation.

Black caps and gowns give uniformity and dignity to the long rows of 1958 June graduates. They have come from many places by many roads to receive their diplomas, before this interested audience.

"Rain on the Roof," might well be the theme for this prom which was moved inside for just that reason.

Modern dress is a costuming switch in "The Impresario" by Mozart, Music department summer opera.

SUMMER SCHOOL

$10 million building program progresses; 1,973 students use air-conditioned Union

Summer school students saw marked progress in K-State's $10 million building program. Projects under construction were 264 married students' apartments, agricultural engineering wing, Justin hall, and the men's dormitory. Bids for the proposed wings to Kedzie and Eisenhower halls were opened, and barracks were removed to make way for a student health building.

Good news for future summer students was the disclosure that K-State had an option to buy 340 acres of land on the Tuttle Creek reservoir for a possible recreational area.

Summer students of 1958—some 1,973 of them—were the first to take full advantage of an air-conditioned Union. Family nights and the summer prom were on the program.

For the entertainment of summer scholars, the K-State Players presented "Hedda Gabler," Dean of Summer School Paul M. Young brought four artist programs to the campus, the Music department produced "The Impresario," and the summer Quelle religious lectures went into their second year.

"My Mister Lincoln," an Artists program during the summer, portrays Mary Todd's life with the President.

In her fourth year as Student Publications secretary, Charlene Glenn serves as an aide to student officers.

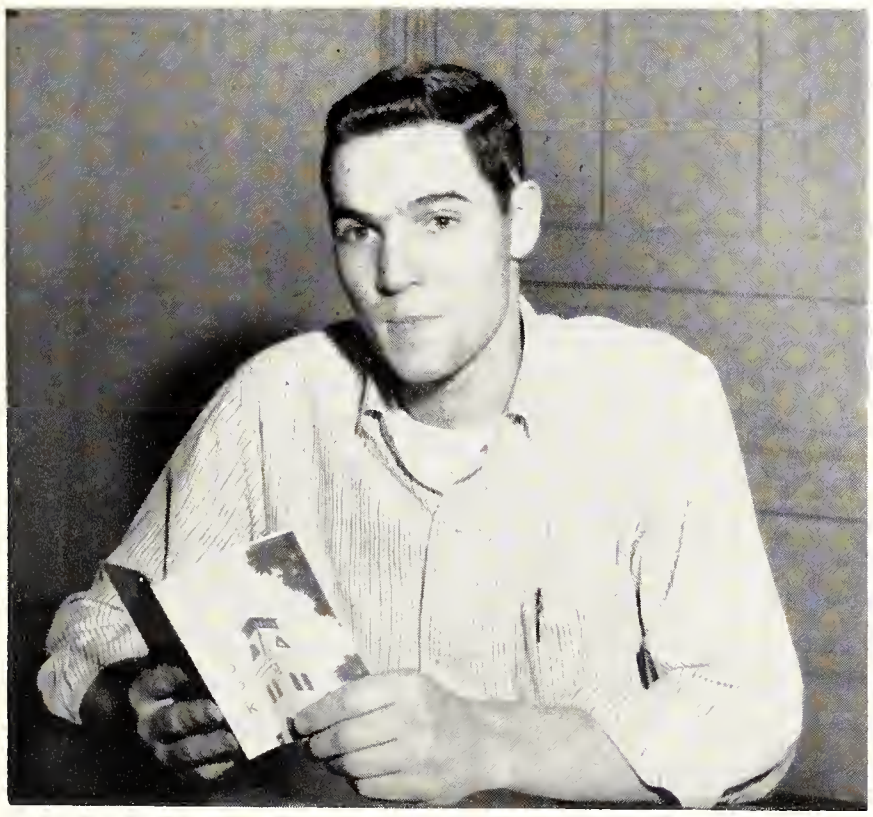

K-Book editor Jim Bell looks over the finished product —an information guide to new Kansas State students.

Key cog in publication of the 1958-59 Student Directory, Carol Sitz plans distribution of the book.

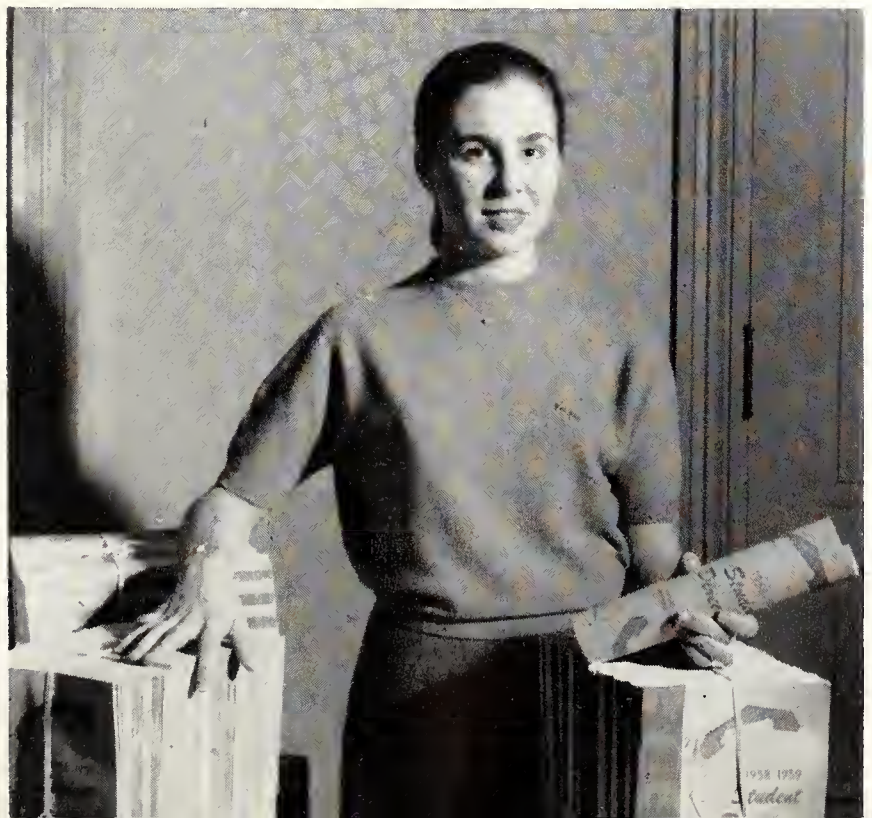

PUBLICATIONS

C. J. Medlin compiles unparalleled record as adviser of yearbook staffs at K-State

No yearbook adviser in the country can claim a better record than C. J. (Chief) Medlin, Kansas State's graduate manager of Student Publications. Medlin came to K-State in 1934, and — with the exception of 1934-35 — every yearbook he advised had won all-American honors.

Besides his duties as Royal Purple adviser, Medlin worked with the Collegian staff, and with the editor of the Student Directory. He got able assistance from Student Publications secretary Charlene Glenn.

Carol Sitz edited the 1958-59 Student Directory. The book included names, addresses and telephone numbers of students, faculty members and College employees. It also contained other information of interest to students. The K-Book, edited by Jim Bell, was an information guide to life at College sent to prospective students and entering freshmen.

Chief of the Student Publications operation, C. J. Medlin has advised 23 all-American yearbooks.

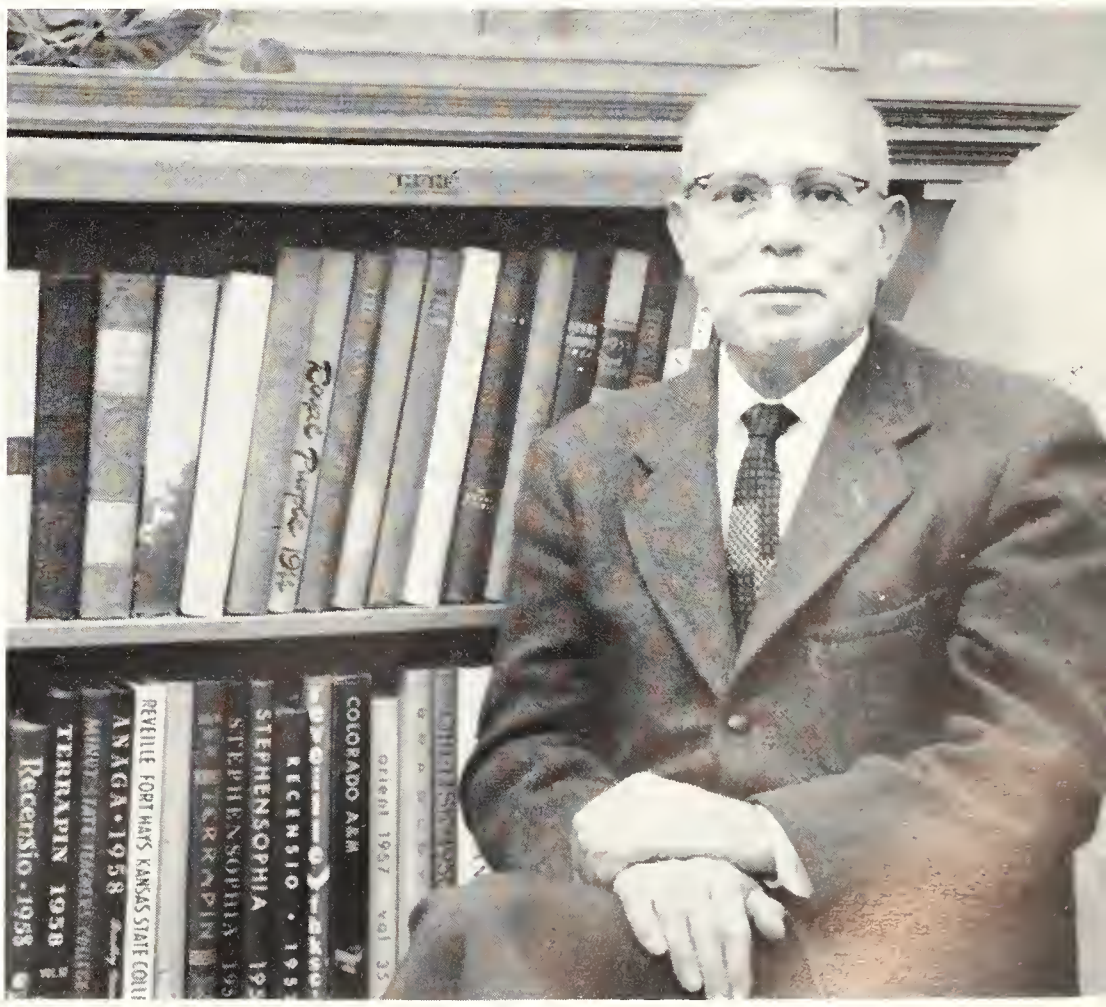

Fall Collegian Editorial Staff—TOP ROW: John Rodriguez, Joy Workmon, Dorryl Heikes, Terry Knowles, Elliott Porker, Don Verosko, Jerry Rotts, Gory Settle. BOTTOM ROW: Sondy Wilson, Jim Bell, Joyce Rector, Chorles Schreiber, Jonice Botes, Dixie Good.

COLLEGIAN

Newspaper reports campus activities daily; Eldon Miller and Sharon Totten are editors

The Kansas State Collegian printed news of campus activities Monday through Friday during the year. Putting the paper to bed was often an all night job with the lights in Kedzie hall, the journalism building, burning until the wee hours of the morning.

Eldon Miller, editor of the fall semester Collegian, was hung in effigy from the flag pole on the Military Science building after his editorial stand against the compulsory ROTC program. Special editions were published for Homecoming and Veterinary Medicine Open House.

Assistant editor Sandy Wilson assigned stories and pictures and assistant editor Jay Workman laid out the editorial page. Daily news editors were Jerry Ratts, Dixie Good, Terry Knowles, Gary Settle, and Jim Bell. Sports editor was Don Veraska; assistant, Gary Vacin; society, Joyce Rector; assistant, Mar-

Fall Collegian Business Staff—TOP ROW: Bob Grippy, Paul Bocquin, Don Miller. BOTTOM ROW: Wesley Shoup, Jim Moroin, Dick Poyne.

Eldon Miller spent many nights in this office as he worked to put the Collegian to bed first semester.

Spring Collegian Business Staff—TOP ROW: Dan Kershaw, Barbara Borge, Bob Grippy, Henry House. BOTTOM ROW: Hal Mitchell.

Sharon Totten handled the business side of the Collegian first semester and was editor of the spring paper.

tha Steps; exchange, Jane Butel; church, Janice Bates; wire, Charles Schreiber. Photographers were Darryl Heikes and Bart Everett.

Sharon Totten was business manager; her assistants were Rod Ross and Bob Grippy; Ad salesmen, Paul Bocquin, Joe Holbert, Jim Morain, Don Miller, Dick Payne, Corky Taylor, and Wesley Shoup.

Miss Totten moved from fall semester business manager to spring semester editor. She carried out an editorial campaign to improve student government, and was in Gov. George Docking's office when he signed the name change bill.

Assistant editor was Don Veraska; daily news editors, Janice Bates, Sandy Wilson, Joyce Rector, Jane Butel, and Jerry Ratts; sports editor, Gary Vacin; society, Martha Steps; exchange, Margaret Cooper; church, Marge Penrod; wire, John Hokanson; features, Marlene Smith; librarian, Janet Simpson; photographers, Don Dailey, Elliott Parker, Jon Peterson, and Clayton Griffin.

Hal Mitchell returned second semester, after a semester layoff, to be business manager for the fourth time. His assistants were Bob Grippy and Barbara Barge; ad salesmen, Henry House, Dick Payne, and Dan Kershaw.

Spring Collegian Editorial Staff—TOP ROW: Clayton Griffin, Elliott Parker, Don Veraska, Jerry Ratts, Jon Peterson, Jane Butel, Marge Penrod, Gory Vacin. BOTTOM ROW: Don Dailey, Sandy Wilson, Morgoret Sullivon, Martho Steps, Joyce Rector, Jonice Bates.

Looking up from her typewriter on a typically busy day is Sandy Wilson, editor of the summer Collegian.

"Man of Distinction" Hal Mitchell wears the title of Collegian business manager for the fourth time.

SUMMER COLLEGIAN

Sandy Wilson edits eight weekly newspapers; publishes student directory in one issue

Covering campus activities from a cool, air-conditioned office in Kedzie hall was Sandy Wilson, editor of the 1958 summer school Collegian. Jim Bell played a double role as assistant editor and Collegian photographer. Hal Mitchell was business manager and Bob Grippy, assistant business manager. Selling advertising were Janice Marshall and Ann Hastings. John Mitchell, a former instructor in the Journalism department, covered summer sports, and Barbara Deane, society editor, wrote a column, "Summer Society," for the paper. Six reporters covered the campus beats and wrote the news.

Eight weekly issues of the Collegian were published during the 1958 summer school. A directory of all summer school students was presented in one of the first issues.

Summer School Collegian Staff—TOP ROW: Barbara Deane, society editor; Ruth O'Hara, reporter; Karen Peterson, reporter; Janice Marshall, advertising salesman; Doris Flagg, reporter. BOTTOM ROW: Bob Grippy, assistant business manager; Dick Payne, reporter; Jim Bell, assistant editor and photographer; Ken Hylton, reporter; John Rodriguez, reporter.

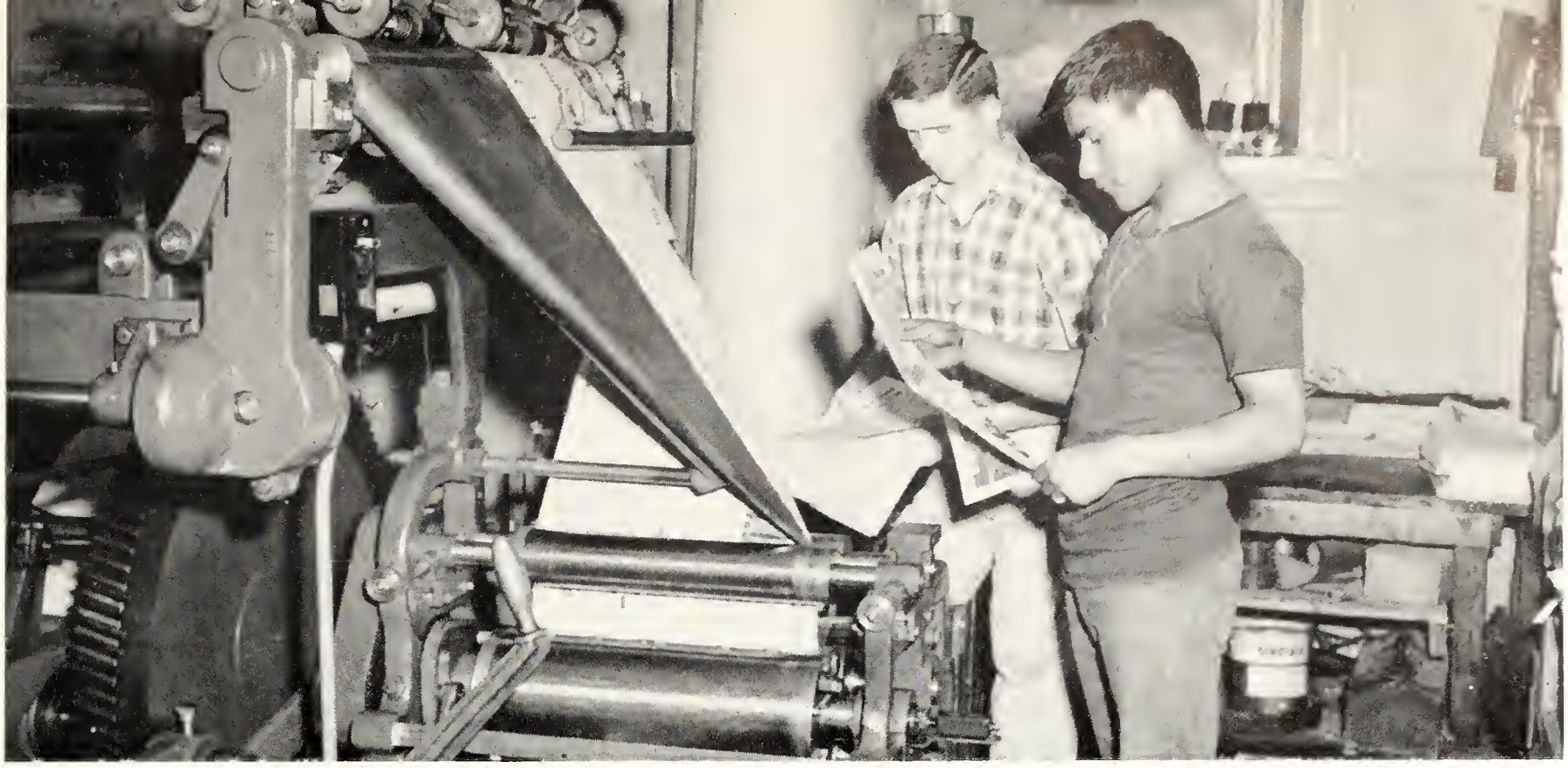

The Collegian rolls off the presses at 12:15 p.m. Monday thru Friday. Press employees run the presses and distribute the 6,800 copies printed to various pickup boxes in buildings on the Kansas State campus.

PRESS

Kansas State news is written, printed, and distributed from offices in Kedzie hall

The Kansas State College Press prints the Collegian, the Ag Student magazine, the K-Stater magazine, college catalogs, line schedules and bulletins. George Eaton directs the press and has charge of the 20 full-time employees and 20 part time employees.

The press is self-supporting with press charges including costs of labor and materials. Both letterpress and lithographic printing methods are used in the press room.

News and pictures of K-State student and faculty activities are sent throughout the state by News Bureau Director Carl Rochat. The K-Stater, quarterly alumni magazine, sent to all members of the Kansas State College Alumni association, is edited by Helen Hostetter.

College news is written and sent to newspapers across state by Carl Rochat, News bureau director.

Helen Hostetter edits the K-Stater, which is published four times a year for Alumni association members.

ROYAL PURPLE

Is all-American for 23rd consecutive year to boast longest unbroken string across U. S.

For the 23rd consecutive year, the Kansas State Royal Purple was named winner of an all-American college yearbook award when the 1958 ratings came out last fall. The Royal Purple holds the title of having the longest unbroken string of all-American awards across the country. All-American is the highest possible rating given by the Associated College Press.

Students handled the editorial and business ends of the 1959 Royal Purple under the direction of Charlene Strah, editor, and Charlotte Chastain, business manager. The staff was guided by C. J. (Chief) Medlin, who has been graduate manager of Student Publications Inc., at K-State for 24 years.

Work on the Royal Purple begins a year before publication date. Editor Charlene Strah began her work last spring, planning the yearbook's theme, page layouts, pictures, and overseeing the work of the editorial staff. The work continues through the summer and during the school year until the final deadline is met in April, and page proofs are read.

Business Manager Charlotte Chastain is responsible for all the advertising in the 1959 Royal Purple.

Marcia Boyd, assistant editor during the first semester, made arrangements for taking Royal Purple pictures while Jim Bell, assistant editor second semester, was also sports editor. Jan Stewart made the picture arrangements second semester, while Carolyn Moriconi was editor of the class section.

Jim Bell and Marcia Boyd were assistant editors of the yearbook. Jim was also yearbook sports editor.

Royal Purple Editorial Staff—TOP ROW: Darryl Heikes, Carolyn Moriconi, Carol Sitz. BOTTOM ROW: Jan Stewart, Marilyn Tindoll, Sandro Wilson.

Charlene Strah, editor of the 1959 Royal Purple, pauses in her work of editing some copy for the K-State yearbook. She began her editorial duties last spring and worked throughout the entire school year.

The 1958-59 editorial staff members who wrote copy for the pages of the yearbook were Darryl Heikes, Marge Penrod, Carol Sitz, Marilyn Tindall, Sandy Wilson, Jay Workman, Miss Moriconi, and Miss Stewart.

Business Manager Charlotte Chastain was assisted by Laurel Johnson, Irene Mangelsdorf, Marcia Sowers, Marilyn Tindall, and Jay Workman in selling the yearbook advertising. Mrs. Calvin Glenn, secretary of Student Publications Inc., supervised the yearbook office staff of 26 K-State students.

Royal Purple Business Staff—TOP ROW: Kalen Ackley, Sharan Anthony, Nyla Arents, Flay Baldwin, Mary Beisecker, Michael Blumberg, Beverly Boyd, Frances Boyd, Donna Dunlap. SECOND ROW: Irm Feldman, Martha Griffith, Linda Grathusen, Ann Hastings, Laurel Jahnsan, Eugenia Mangelsdarf, Irene Mangelsdarf, Jerry McCune, Ellen McLaughlin. BOTTOM ROW: Mante Miller, Karen Oldham, Nancy Peterson, Kay Scholten, Marcia Sowers, Kay Walker, Nancy Winter, Jay Workman.

Business manager of the Kansas State engineering magazine, Allen Hjelmfelt, lays out an advertisement.

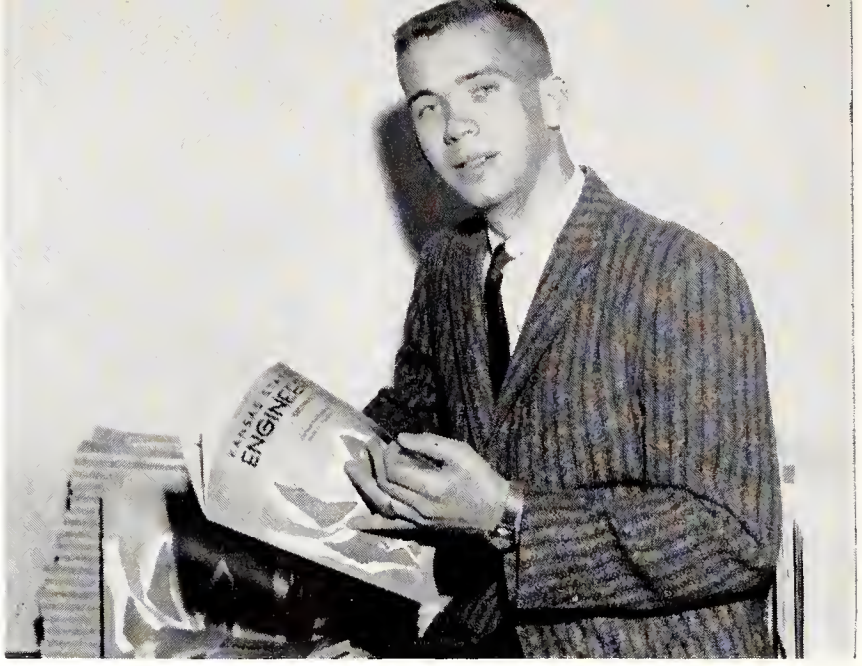

Editor for the second semester of the Kansas State engineering publication, John Kennedy, reads a copy.

ENGINEER

Magazine ranks among top six in colleges, has best cover; circulation goes to 3,000

The Kansas State Engineer magazine was rated in the top 6 out of 47 college engineering publications for the year. It was given the award for the best overall covers and the top individual cover. It also received an award for editorial writing.

Circulation was up 200 over last year, as 3,000 copies were distributed to students, advertisers, and exchanges. The jump in circulation matched the rise in the Engineering school enrollment at Kansas State. For Engineers' Open House in March, 2,500 extra copies were printed. They were paid for by the magazine, whose only source of income is from advertising, as the students get copies free. Editor first semester was John Kennedy. Kenneth Ingram took over second semester.

Faculty sponsors Dean Richard Potter and Prof. L. F. Hobson advise the all-engineer staff's output of seven issues during the school year. A special feature of the magazine is "For Geniuses Only," in which the reader can test his ability on complex calculation problems.

Kansas State Engineer Staff—TOP ROW: Dave Hjelmfelt, Richard Woods, Wolt Besecke, Bill Gamble, Lawrence Schoper, Gerry Brickell, Jim Guthrie. SECOND ROW: Bill Benson, Edith Winter, Phil Bowmon, Ken Ingram, Clora Yohn, Bill Brown, Bill Solt, Bob Baldwin, Don Dailey, Al Engle. THIRD ROW: Bill Allison, John Peel, Bill Enright, Garry Montre, Chuck Mathis, Jim Lewelling. BOTTOM ROW: Ben Barber, Mike Lane, Ardis Ellis, Leon Swenson, Rex Uhler.

Working on the Ag Student in the fall are Ruth O'Hara, Jay Workman, Don Miller, Richard Vanderlip, Fred Beeler, Jim Swiercinsky, Norman Werner, Eugene Harter, Chester Peterson, Mary Jo Mauler.

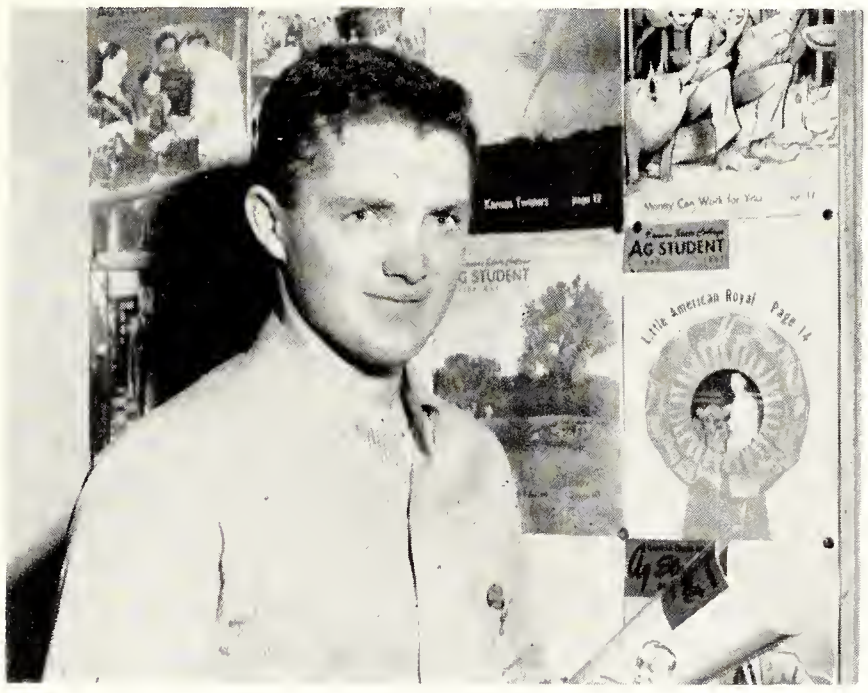

Editor of the fall Ag Student, Loren Henry, has a string of prize-winning publications to his credit.

Business Manager Lawrence Odgers supervises a staff of advertising salesmen and keeps the records.

AG STUDENT

Magazine places in all four divisions of rating contest for second straight year

The Kansas State College Ag Student, a magazine published by the Agricultural association six times a year, was the only one of its kind to place in all four categories of the Agricultural College Magazine associated rating at Columbia, Mo., in November. This was the second consecutive year that K-State alone has scored in all categories: covers (second), articles of interest to women (second), general excellence (third), and popular presentation of technical material (fourth).

Yeakley, Henry, Edit Winners

Magazines judged were those for the 1957-58 school year, edited by Gary Yeakley and Loren Henry. Henry's staff for the fall semester of 1958 included Richard Vanderlip and Norman Werner, editorial assistants; Chester Peterson, circulation manager; and Larry Odgers, business manager.

Husband, Wife Head Spring Staff

A husband-and-wife team tackled the job in the spring—Chet Peterson was editor and his wife Karen had charge of articles of interest to women. Others with executive positions were Vanderlip, associate editor; Werner, assistant editor; Fred Beeler, business manager; and Eugene Harter, circulation manager. Lowell Brandner is faculty adviser.

K-State Band—TOP ROW: Miriam Lacy, William Sigafoos, Roger Brannan, William Warner, Clyde Bolin, Robert Dabney, Paul Lu, Peter Mueller, David Parr. SECOND ROW: Michael Trollman, William Gamble, Mary Toburen, William Laubengayer, Alan Hanson, John Sayler, Betty Mai, Bert Biles, Charles Stillwell, Lynnford Bammes, Gary Griffith, John Chehaske. THIRD ROW: Bruce Quantic, Gabriel Faimon, Ellis Meeks, Helen Varney, Jon Rueck, Martha Broyles, Joseph Cleland, Curtis Graber, Raymond Simpson, Benny Brent. FOURTH ROW: Katherine Fleming, Kay Reboul, James Fraser, Ronald Nitcher, Bobby Jones, Marcia Wyckoff, Donna Turner. BOTTOM ROW: Jean Harper, Lanny Brent, Ann Burch, Helen Splichal.

Twirlers Connie Morgan, Susan Mechesney, Mary Ann Simpson, Miriam Lacy perform during halftime.

K-STATE BAND

One hundred-member group appears at parades, football and basketball games

The 100-member K-State Band made a total of 32 appearances during the 1958-59 school year. Director H. Jean Hedlund and assistant director Robert J. Quinn led the band in its performances at parades, football and basketball games, and concerts.

The four sections of the band, the Concert band, the Varsity band, the Football band, and the Pep band elected Robert DeCou president.

Lynn Mechesney is Drum Majorette

Lynn Mechesney was drum majorette for the band this year, after being a twirler the past three years. The four twirlers who performed and marched with the band were Con-

K-State Band—TOP ROW: H. Jean Hedlund, Robert J. Quinn. SECOND ROW: Virgil Capran, Thomas Bauche, Larry McLean, Gale Britton, Marilyn Mauck, Dorwin Klein, Bill Mills, Caralyn Larson, Carolee Wiesser, Larry North, John Tatten, Lean Mills, Judy Mai. THIRD ROW: Galen Bird, Edward Oborny, Thomas Jahnson, Margaret Hund, William Splichal, Jahn Hassler, Dorian Newsom, Richard Doyle, Keith Landis, Sylvia McAlavey, Robert Davis. FOURTH ROW: Robert Jahnsan, Don Meredith, Bob DeCau, Tam Leasure, Larry Walklin, Jimmy Lawson, Deanna Ross, Virginia Railsback, Sandra Tenaria, Mary Ann Simpson. FIFTH ROW: Billy Janes, Martha Perry, Elizabeth Brindle, Ronald Bell, Nancy Vacin. BOTTOM ROW: Jane Grimble, Carol Faulcaner, Dia Baltan, Mary Clark.

nie Morgan, Susan Mechesney, Mary Ann Simpson, and Miriam Lacy. Dressed in short white skirts and military style jackets, the twirlers performed at all football games where the band appeared.

Highlighting the year was the annual band trip, this year to Norman, Okla., for the K-State-Oklahoma university football game.

The Concert band presented four programs during the year. Three, given in January, April, and May were on-campus concerts. The fourth was given in Salina during May. The Varsity band joined the Concert band in the third on-campus concert.

Band Attends Regional Tourney

Varsity band members played at the home basketball games this year. A special appearance for this band was at the NCAA regional basketball tournament at Lawrence during March. The band backed the Wildcats both nights of the tournament.

Drum Majorette Lynn Mechesney led the band in its marching appearances at football games this year.

MUSIC GROUPS

Combine orchestral, vocal talents to give Handel's Messiah for assembly at Christmas

"Handel's Messiah," presented in the Auditorium at Christmastime, brought together two of Manhattan's most distinguished music-making groups—the College-Civic orchestra and the K-State A Cappella choir. Luther Leavengood directs the orchestra and William R. Fischer is A Cappella choir director.

Orchestra Membership Is Diverse

The 60-piece orchestra is composed of students, faculty members, Ft. Riley personnel, and other members of the Manhattan community. The group presented two concerts in addition to the Christmas assembly. One of these was given in connection with the Fine Arts Festival in November and featured Warren Walker, violincellist, as soloist. A spring concert featured three soloists — Carol Stewart, pianist; Rebecca McArthur, flutist; and Robert DeCou, French hornist.

Choir soloists at the Christmas assembly were Carol Korinek, Arnita Otte, Judi Means, Ben Duerfeldt, Joan Taylor, Susan Pease, and Royce Johnson. At the Christmas vespers service, the 65-voice choir presented Hugo Cole's "On the Nativitie of Christ." Soloists were Johnson and Miss Taylor.

Choir Gives 14 Performances on Tour

Highlighting the year for the A Cappella choir was a four-day tour of eastern Kansas, during which the group gave 14 performances. A concert was presented in April, in honor of the bi-centennial anniversary of Handel.

Orchestra—TOP ROW: Robert Quinn, Harold Beighley, Richard Bayles, Donna Frey, Noel Duncan, Charles Matthews. SECOND ROW: Jean Harper, Marilyn McCard, Donna Turner. THIRD ROW: William Davis, Jean Sylvester, Michael Trallman, Shirley Dickens, Phillip Kirmser, Caralyn Lilly, Rebecca McArthur. FOURTH ROW: Judy Young, Brock Dale, Susan O'Bryan, Eulalia Lewis. BOTTOM ROW: George Leedham, Homer D. Caine, Leland Reitz, John Harris.

A Capella Choir—TOP ROW: Judy Jeannin, Cay Carrel, Judi Meons, Shirley Johnson, Jo Ellen Cooley, Carl Mentgen, Roger Eaton, Dick Streets, Ken McCormic, Cloyton Buck, Lloyd Helms, Larry Law, Leonard Munger, Norman Lowe, Karen Peterson, Saundra McDaniel, Nancy Irvine, Deanna Atkinson, Beth Wilson, Carolyn Clark. SECOND ROW: Sue Peterson, Dolores Kranz, Joleen Irvine, Rebecca Dudrey, Betty Larkin, Julio Stafford, Norman Stockham, Ken Streets, Dean Vincent, Don Gish, Paul Priefert, Gordon Mahanno, Corol Korinek, Jeannie Steele, Sharon Keif, Noncy Healy, Arnita Otte, Joan Moore. THIRD ROW: Rex Andrews, Terry Bullock, Forrest White, Jerry Cundiff, Becky Carlson, Sue Higdon, Marjee Stoll, Suzi Gerber, Nancy Payne, Shoron Toburen, Joe Ann Saunders, Lorene Ritts, Elaine Danielson, Janice DeVore, Jim Selby, Royce Johnson, Dean Potter, Darrel Rundus. BOTTOM ROW: William R. Fischer, Jim Fairchild, Ken Peirce, Jim Logback, Jan Stewart, Barbara Anderson, Billie Campbell, Kay Gibbs, Lois Ann Chapman, Janice Hodge, Kay Henning, Joan Taylor, Margaret Lockert, Kay Brown, Robert Riegel, Darel Wendelburg, Leland Reitz.

Orchestra—TOP ROW: David Gruender, Dale Norris, Glen Axelton, David Majofsky. SECOND ROW: Robert DeCou, Robert Johnson, Don Meredith, Thaine Carpenter, Judith Mai, Arthur Hobson. THIRD ROW: Carol Stewart, Ron Nitcher, Judy McAlister, Dovid Clark, Dorothy Miller, Warren Wolker, Barbara Taylor. BOTTOM ROW: Janet Krider, Clyde Jussila, Paul Joines, Martho Evans.

Women's Glee Club—TOP ROW: Vicki Chegwidden, Violet Day, Janice Brown, Linda Frey, Donna Frey, Carol Duesberg, Roberta Opie, Caroline Davidson, Carolyn Lilly, Leslie Dole, Carol Blecha, Bertie Powell, Karen Richel, Patty Stevens, Harriet Tedrow, Linda Ate, Judy Bauersfield, Martha Evans. SECOND ROW: Carmen Warner, Sharolyn Sanborn, Joanne Eckert, Sue Warner, Sharon Skupa, Janice Hanks, Jo Ann Cool, Lois Larkin, Mary Jo Cochran, Anne Clarkson, Judith Dreiling, Tausca McClintock, Janice McClenahan, Karen Kiser, Eleanor Zeornes, Greta Johnson. THIRD ROW: Carolyn Sargent, Jean Koerner, Janice Jaax, Carolyn Pearson, Kirston Anderson, Margaret Dodson, Judith Pilkenton, Sharon Spivey, Pat Myers, Diane Stockman, Sue Morgan, Allene Cox, LaReta Royer, Ruth Raleigh, Caroline Preddy, Shirley Rollins. FOURTH ROW: Emma Lou Douglas, Virginia VonRieson, Jeanette Robson, Kay Reboul, Linda Creamer, Clara Dunning, Carolyn Haymond, Sandra Veatch, Scharmal Schrock, Victoria Merrell, Pat Mollhagen, Paula Wildgen, Karen Oldham, Beverly Boyd, Judy Stevens, Laura Coon. BOTTOM ROW: Dee Toothaker, Lois Hadin, Donna Boyer, Mary Lee Morton, Phyllis Dolecek, Loretta Mizell, Barbara Schlatter, Barbara Gentry, Glenda Eaton, Pat Steele, Bonnie Coons, de Ann Johnston, Rosie Wineinger, Sherrie Lewis, Dia Bolton.

Band members go into one of their intricate formations at half time of a Kansas State football game.

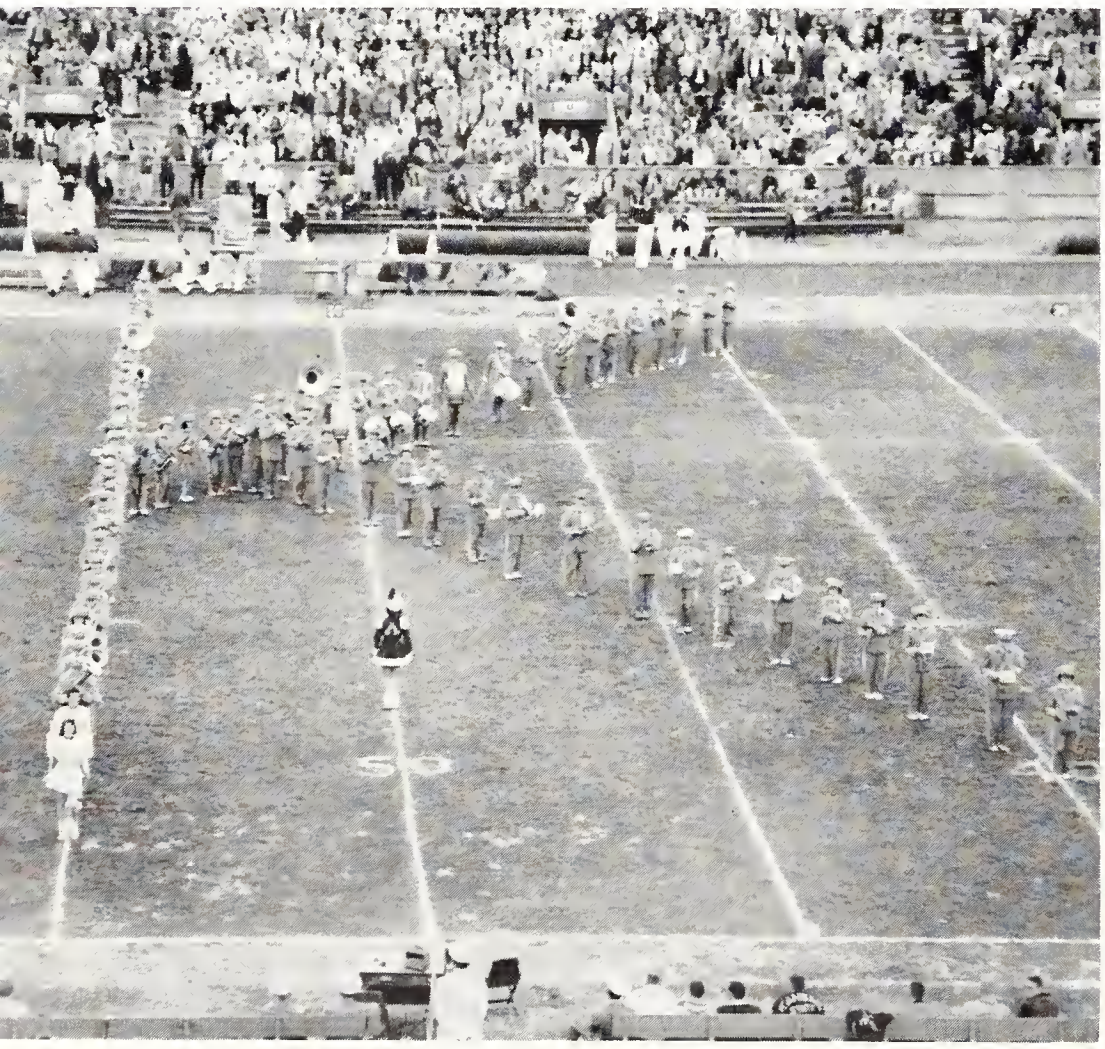

GLEE CLUBS

Membership reaches 200; Men's group tours Kansas, appears at Farm Bureau convention

Membership in K-State's three glee clubs totaled more than 200 this year, as the groups performed for meetings throughout Kansas. Morris D. Hayes is director for all three.

The newest choral organization on campus, Men's Varsity Glee club, appeared in approximately 15 concerts. The 70 members of Section I made a tour of Salina, Wichita, and Hutchinson and appeared before the Farm Bureau convention in Topeka. A second section of the men's glee club is composed of 50 men in glee club work for the first time. This group appeared at Farm-City Week in December.

Women's Glee club, which has about 80 members, participated in two joint concerts with the Varsity Men's Glee club and performed at the Panhellenic luncheon in May.

Men's Varsity Glee Club Section I—TOP ROW: James I. Miller Merton R. Stoneking, Melvin E. Grusing, Alvin L. Middleton, Frank L. Markel, Garry L. Montre, Charles E. Wilson, Loren J. Johnson, David W. Moore, Richard E. Thyden, Harlan W. Janke, Richard Blecha, Dennis E. Poer, Gene L. Derks, Robert L. Young, Robert B. Benson, D. William Miller, G. H. Smith, David D. Hinderliter. SECOND ROW: Ruel K. Werner, Larry J. Walklin, Robert G. Byers, Darwin K. Klein, Larry K. Williams, Darrel R. Rawlings, John R. Paulson, Roger W. Kramer, William L. Yondell, Robert D. Sanders, John C. Wieland, Nelson E. Funston, John K. Simmons, Jon A. Weigand, Dovid R. Murphy, John A. Cowan, Chorles W. Baker, Don Dailey, J. Mike Smith. THIRD ROW: Robert D. DeCou, Harold R. Albrecht, Robert E. Paulson, Willis D. White, Clayton A. Buck, David E. Templeton, Lloyd E. Helms, Roger J. Kvasnicka, Larry J. Holman, Willard W. Olson, Larry V. Cundiff, Harlan W. Oltjen, Mark W. Atherly, Lourin K. Bergstrom, Ronald A. White, William F. Allison, Will Channon, Harry D. Wullschleger. BOTTOM ROW: Jerry A. Corn, Curtis M. Beyer, Lynn A. McClelland, Thomas H. Dickson, Ralph W. McCann, Norman I. Pfeifer, Richard L. Kail, Larry K. Meredith, John M. Thies, Raymond G. Hawley, Lawrence L. Scoville, Manuel J. Posquil, Douglas J. Bolt, Eric C. Duesing, James F. Gieber, Hall H. Moxley, Larry P. Bilotta.

Men's Varsity Glee Club Section II—TOP ROW: Darryl E. Matter, Lowrence E. Erbes, Nelson E. Rudy, John W. Ensz, Larry L. Bruington, Dwight N. Jackson, Richard P. Feleoy, Carroll B. Arndt, Edwin C. Derks, Kenneth A. Wolf, Floyd K. Shoup, Rodney K. Vincent, Gary L. Hawk, Craig P. Smith, Edward D. Shamburg, Burt Smalley. SECOND ROW: Mark E. Hueftle, Thomas A. Colaw, Bruce R. Brouer, Ronald L. Cook, Ron B. Finney, Marion E. Jenista, Larry D. DeCou, Eugene L. Wren, Loren E. Zook, John W. Dahlsten, Jerry W. Boettcher, Wayne E. Spencer, Nelson R. Ralls, Albert L. Woody, Robert M. Seute. THIRD ROW: Wilfred E. Layman, Jack P. Hamilton, Donald R. Schmidt, Richard C. Reed, Bruce K. Engle, Charles C. Moore, Richard H. Scott, Eugene L. Swearingen, Jeff C. Wall, Edward P. Regnier, Gerald L. Schamahorn, Edwin E. Smith, D. Keith Anderson. BOTTOM ROW: Larry L. Gugler, Chester W. Good, Roger E. Giddings, Lyle C. Berges, John M. Nelson, D. Thaine Carpenter, Everett G. Schloh, Jack D. Coffman, Jerry D. Schletzbaum, Raymond L. Eastwood, Winston J. Hodges.

DRAMATICS

K-State Players raise the curtain on four major stage plays, five one-act productions

The 200 members of the K-State Players, campus drama group, staged four major productions, five one-act plays, and a two-act opera during the year. Any student interested in dramatics was eligible to try out for cast performances or backstage work.

After a student earned eight participation points in drama work, he or she was given a chance to join the Players. Jim Johnson was president and Earl Hoover was faculty sponsor of the group. Don Hermes was in charge of the settings for all the productions while Carolyn Hunt took care of costumes.

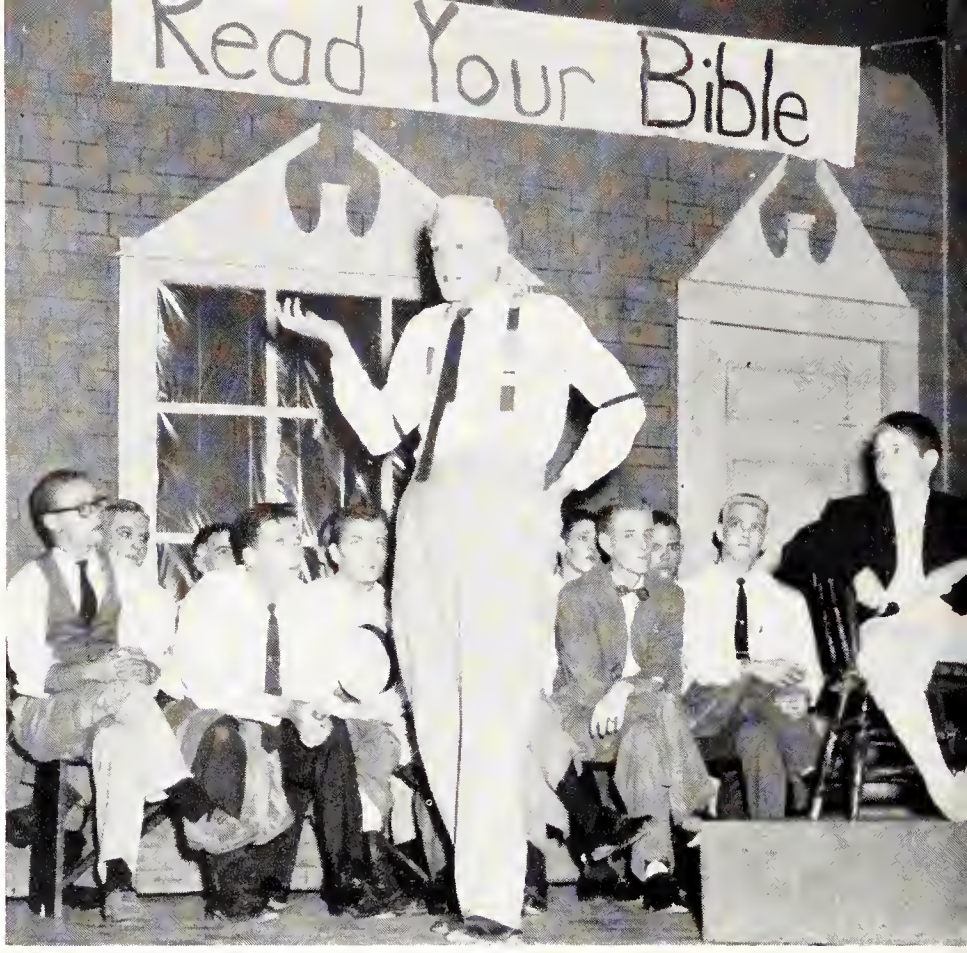

Henry Drummond, played by Glen Rhea, questions a young witness in a scene from "Inherit the Wind."

Players Enact Courtroom Drama

"Inherit the Wind," a courtroom drama based on an actual trial, was the first performance of the players this year. The play, with a 60-member cast, involved a court contest over whether a school teacher, Bertram Cates, played by Jack Macy, was free to discuss Darwin's theory of evolution with his pupils.

Cates is defended by Glen Rhea as Henry Drummond, who challenges the prosecutor,

The attorney for the defense, Henry Drummond, played by Glen Rhea, confronts the prosecuting attorney, played by John Sticklen, in a street scene from the first production of the year, "Inherit the Wind."

John Sticklen. Cates' girl, played by Wendy Helstrom; Cates' father, by Jim Johnson; and a reporter, by Ken Nakari were the other main characters. John Robson was director and Betty Crawford was his assistant.

The clash between Mary Stuart and Queen Elizabeth I of England was portrayed in the Players' production of "Mary Stuart." Laurel Lee Johnson had the title role of the Roman Catholic imprisoned and beheaded by Elizabeth. Patsy Dunning played Elizabeth; Douglas Moore, the Earl of Leicester, who fell in love with Mary but married Elizabeth and was forced to gamble away Mary's life to save his own. Don Hermes directed the production. Student directors were Martha Atkins and Janice Corbin.

Air Force Comedy Furnishes Laughter

Another major production of the year was "No Time for Sergeants," presented in April. The 40-member cast was headed by Glen Rhea as Will Stockdale, a boy from the hill country of Georgia who has some rib-tickling incidents happen during his military career. He returns to his home town and tells his friends how he was drafted, the medals he won, and of the many hilarious things that happened to him.

Cast members work along side backstage workers in setting up scenery for opening dramatic productions.

Other lead characters were Hank Kamerman as Ben Whitledge, a close friend of Will's; and John Sticklen as Sergeant King, who wishes he had never seen Will. Earl Hoo-

Playing the title role in "Mary Stuart," Laurel Lee Johnson, in white, is the center of attraction in this scene of the play in which she is imprisoned and finally beheaded by Queen Elizabeth I of England.

Queen Elizabeth I of England, played by Patsy Dunning, hears from John Wieland in a scene from "Mary Stuart." In the play, Elizabeth, the Protestant queen, has Mary beheaded in order to keep the throne.

ver directed the two-act comedy. Student directors were Jane Adams and Gwen Wess.

The final major production "The Land of the Dragon," starred four students and seven grade school children. Carolyn Hunt, director, was assisted by Laurel Lee Johnson.

The Players presented an opera, "The Medium," as part of the Fine Arts Festival in November. The two-act tragedy unfolded under the musical direction of William Fischer. Shirley Lindell starred in the title role of Madame Flora, the Medium. She portrayed a charla-

The costuming crew of the K-State Players works hard and fast to get costumes properly fitted and made for a production. Miss Carolyn Hunt of the Speech department was in charge of costuming the productions.

tan caught in her own trap between the worlds of the real and the supernatural. Phil Smith played a mute, Toby; and Margery O'Shea played Monica, Madame Flora's daughter, to round out the lead characters.

The Interpretive Reading class presented "Blood Wedding," a one-act play in January. The play involved the bride, played by Anita Taylor, who is preparing to marry her fiance, played by Bill Hiett, when a former sweetheart, played by John Sticklen, shows up and he and the bride leave together. The play was directed by Carolyn Hunt, and was read from scripts. The actors wore costumes but only a partial stage setting was used.

Four Members Turn Playwrights

The Players presented a studio in April producing one-act plays by four student authors. Students also directed the plays getting advice from John Robson, supervising director.

"Winter in Springfield," written by Imogene Robbins, was a drama about Mary Todd Lincoln, played by Laurel Lee Johnson. The play was directed by Janice Corbin and Gwen Beauchamp.

The play, "A Brew of Human Kindness," written by Patsy Dunning, was a comedy about a man who makes and sells a brew that has been described as a medicinal potion. Glen Rhea played the lead. The play was directed by Gwen Wess and Ross Miracle.

Jim Johnson wrote "Crown of Red Rubies," a drama about Adolph Hitler, played by Art Crider. John Wieland and Betty Crawford were directors.

"Two Deaths and a Prelude," was written by Al Ferguson about the Trojan war. Glen McGinnis and Dan Hahn had leads. Mel Eaton was director.

Costumes are measured, cut out, and stitched as the crew hurries to get everything ready for opening night.

Director Earl Hoover sits in front of students trying out for parts in the final major stage production of the year, "No Time for Sergeants." Glen Rhea, third from right, played the leading role of Will Stockdale.

Winners in the 1958 Chicago Intercollegiate Poultry Judging contest proudly display the fruit of their efforts. From left: John Miller, Donald Stuteville, Coach Ray Morrison, Loren Isaacson, and Bob Baruth.

JUDGING TEAMS

Poultry team takes top honors at national; others place in other collegiate competition

Kansas State's 1958-59 senior poultry judging team won the Thirty-fifth Annual Intercollegiate Poultry Judging contest in Chicago in December. The victory over other major college teams established K-State as the number one team in the country.

Staters Build Outstanding Record

K-State poultry judgers have the best record in the nation over the years, with the 1957-58 team placing second at Chicago. Loren Isaacson led the Kansas State team as the contests's top individual. John Miller was second-high, while other team members were Donald Stuteville and Robert Baruth.

The K-State crops judging team earned a second at the International Livestock Exposition in Chicago and a third at a contest in Kansas City. At Chicago, Don Stuteville was fourth high man in the entire contest, while Don Sumner finished sixth. At the Kansas City event, Stuteville led the K-State team. He was fourth in the contest, while Dave Mug-

Crops Judging Team—Harold Severance, Don Stuteville, David Mugler, Coach E. L. Mader, Don Sumner.

ler and Sumner finished eighth and ninth, respectively.

Meats Judging Team Scores Sweep

The senior meats judging team swept honors at the Southwest Livestock Exposition in Fort Worth, Texas, placed third at the American Royal in Kansas City, and finished sixteenth at the national contest in Chicago. At Fort Worth, the team members swept individual honors. Bob Lewis and Bryan Barr tied for first, while Ron Janasek was third. In Kansas City, Darrell Webber was sixth high man, while Delmar Rieger was high individual in lamb judging.

Meats Judging Team—Doyle Brawn, Hervey Feldman, Coach R. A. Merkel, Frank Filinger, Darrell Webber, Delmar Rieger.

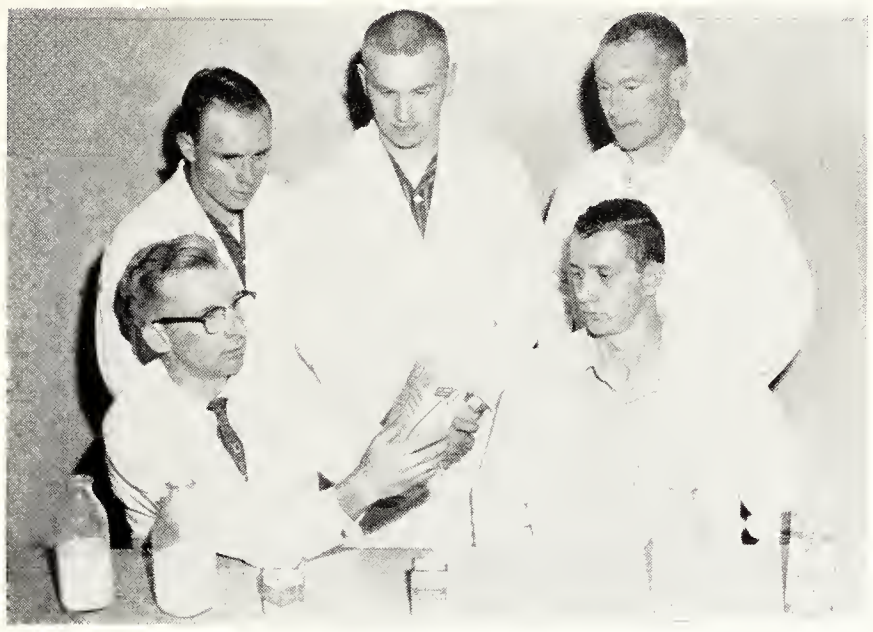

Dairy Products Judging Team—TOP ROW: Steven Smalley, Harald Raberts, Dwight Glenn. BOTTOM ROW: Cocch Ross Mickelsen, Ted Calson.

Kansas State dairy products judgers placed seventh and fifteenth in two Chicago contests. The K-State team, led by Ted Colson, placed seventh among 11 teams at a regional meet. Colson was second high, individually, in ice cream. In the national contest, the team ranked fifteenth among 30 teams.

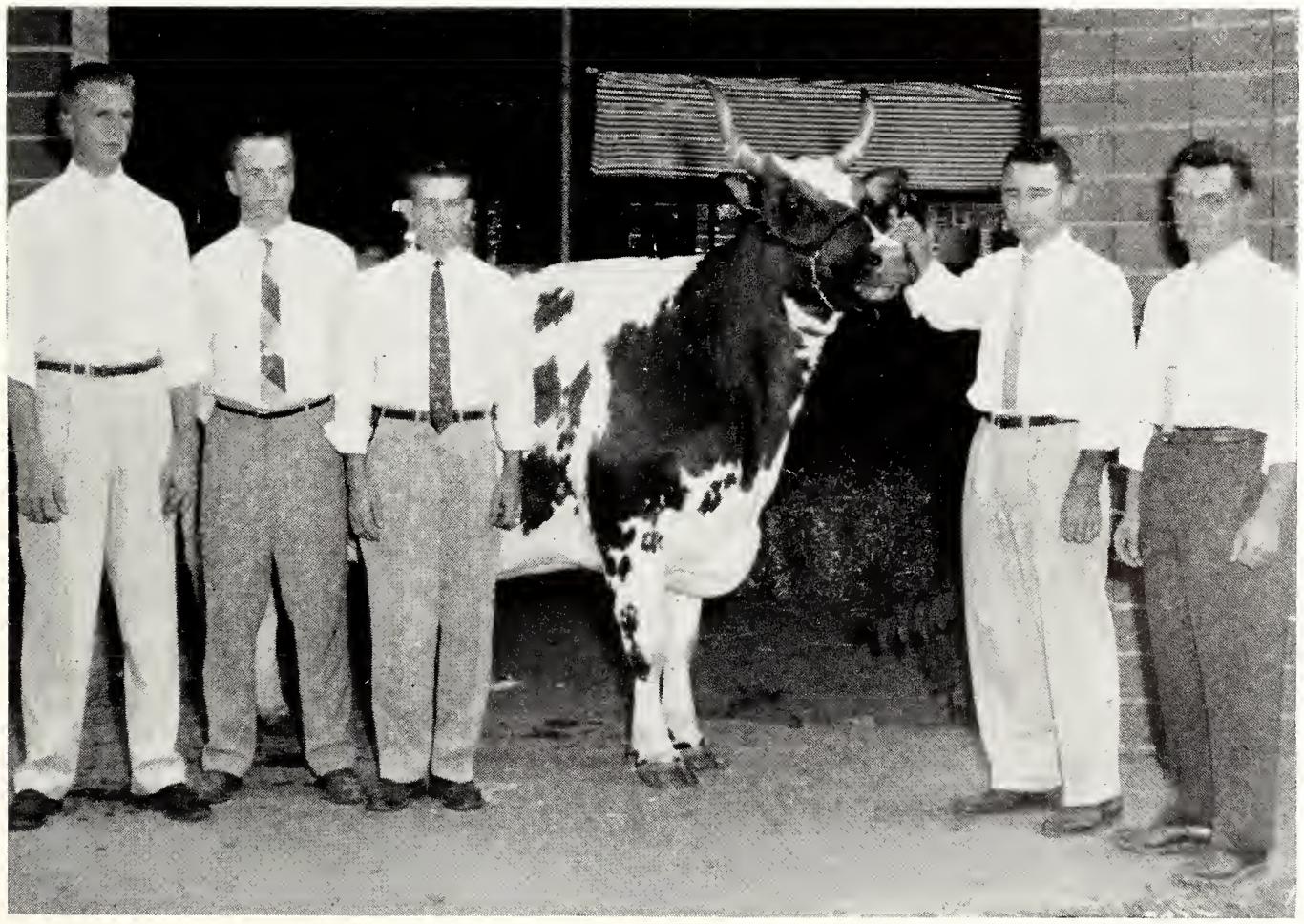

Dairy Cattle Judging Team — Stan Smith, Chester Petersan, Dick Dunham, Gene Harter, Caach G. B. Marian.

Wool Judging Team — Coach Carl Menzies, Ralph Gillmore, Rae Luginsland, Ray Drumright.

In wool judging, Kansas State's senior team placed third among seven teams at the American Royal in Kansas City. Rae Luginsland was third high for the contest. A junior wool team bested 11 other schools at a Denver contest, with Coy Allen winning individual honors.

Cattle Judgers Place in Iowa Contest

The College's senior dairy cattle judgers placed tenth among 31 teams at the national contest in Waterloo, Iowa, after finishing sixth among seven teams in a contest at Hutchinson. Stan Smith led the team in the national contest, placing first in Brown Swiss. The team was high on Ayrshires at Hutchinson, with Chester Peterson second high individual in that class, and ninth for the entire contest. A junior team placed third among 16 teams at the International Dairy Cattle contest in Chicago, with Norm Hildebrand sixth high.

Livestock Judging Team—TOP ROW: Coach Don Good, Bryan Barr, Charles Michaels, Fred Toplikar. BOTTOM ROW: Leonard Drumright, Thurston Thiel, Norval Ralstin, Frank Bell.

Livestock Judgers Are Third at Royal

The senior livestock judging team finished third at an American Royal contest, with two members of the team gaining individual honors. Charles Michaels was first, while Frank Bell was second. As a team, K-State was high in judging hogs. In the national contest in Chicago, the team placed fourteenth among 40 teams. Charles Michaels was third high man in the entire contest to pace Kansas State.

Junior livestock judgers finished fourth among 22 teams at the Southwest Livestock Exposition in Fort Worth. Jim Lonker led the K-Staters by finishing seventh, individually. The junior team placed second in a Denver contest, with Fred Clary winning individual honors.

KSDB-FM

K-State students operate radio station, broadcast 35 hours weekly, six days a week

KSDB-FM, one of the five non-commercial radio stations in Kansas, is used for student training purposes. The station is almost completely operated by students, with a minimum of faculty supervision. The station broadcasts 35 hours weekly, six days a week. All K-State games, assemblies, and dances at the Student Union are aired. The Little United Nations sessions, Little American Royal competition, and the Manhattan high school games also were broadcast.

Gerald Karr reads a spot service announcement after taking his on-the-air cue from Darrell Hutchinson.

Station managers Jack Hartle and Sandra Ruggels check records to be aired over radio station KSDB-FM.

Jack Hartle was station manager first semester, and Sandra Ruggels was in charge second semester. George Carroll was faculty supervisor. In place of commercials, the station broadcasts public service announcements.

KSDB-FM staff members are, TOP ROW: Denny Tatge, Ed Taylor, Darrell Hutchinson, George Carroll, Sandra Ruggels, and Larry Scoville; BOTTOM ROW: Jack Hartle and Nancy Anschutz.

K-State's all-American Bob Boozer breaks through a specially-constructed hoop at the K-State - Kansas game. Boozer tore the Jayhawks just like he tore this hoop as the Wildcats defeated the Hawks, 82-72.

Athletic Council—TOP ROW: Leon R. Quinlan, Herbert J. Wunderlich, Dick Corbin, N. D. Harwood, John G. McEntyre, Bill Guthridge. BOTTOM ROW: Donald Hoyt, Earl Brookover, Paul Young, H. B. (Bebe) Lee, M. A. Durland.

ATHLETIC

Council governs Kansas State sports events; Lee, Knorr, Mosier, DeWeese head staff

The 12-member Athletic council is the chief governing body for K-State athletics. The council membership is made up of faculty, alumni, and students. M. A. Durland served as chairman of the group.

H. B. (Bebe) Lee schedules athletic events and works with the budget as Kansas State Athletic director.

The athletic budget, tickets, and publicity are important to Fritz Knorr, Frank Mosier, and Paul DeWeese.

H. B. (Bebe) Lee has just completed his third full year as K-State's athletic director. Lee took the head job in the spring of 1956 after spending six years as Colorado university basketball coach. Fritz Knorr served as both assistant athletic director and wrestling coach. Frank Mosier was ticket manager. Paul DeWeese directed sports publicity.

The Wildcats take the field before the opening kick-off against Utah State in Manhattan. The Utags were unimpressed by pre-game pomp, and scored two first-period touchdowns on the way to a 20-13 victory.

Bill Gallagher (center) cracks over for the season's first touchdown in the 17-14 victory over Wyoming.

FOOTBALL

Young Wildcats play 'toughest schedule ever,' win rival coaches' plaudits for hustle

Kansas State's sophomore-studded 1958 football team won 3 of 10 games playing what Coach Bus Mertes called the toughest schedule in the school's history. But despite an unimpressive won-lost record, the Wildcats won plaudits for their play. Michigan State coach Duffy Daugherty and Missouri coach Dan Devine both complimented K-State for its all-out hustle, its fight, and its determination.

The young Wildcats ranked first in the Big Eight for their passing efforts. Les Krull, senior quarterback, was the conference's leading passer. He gained 661 yards on 57 completions, but did not "blossom" as a passing star until the season was half gone. A pair of big underclassmen — sophomore Ced Price and

Fighting for more yardage, junior halfback Jack Marcoline finds the going tough against two Coloradoans.

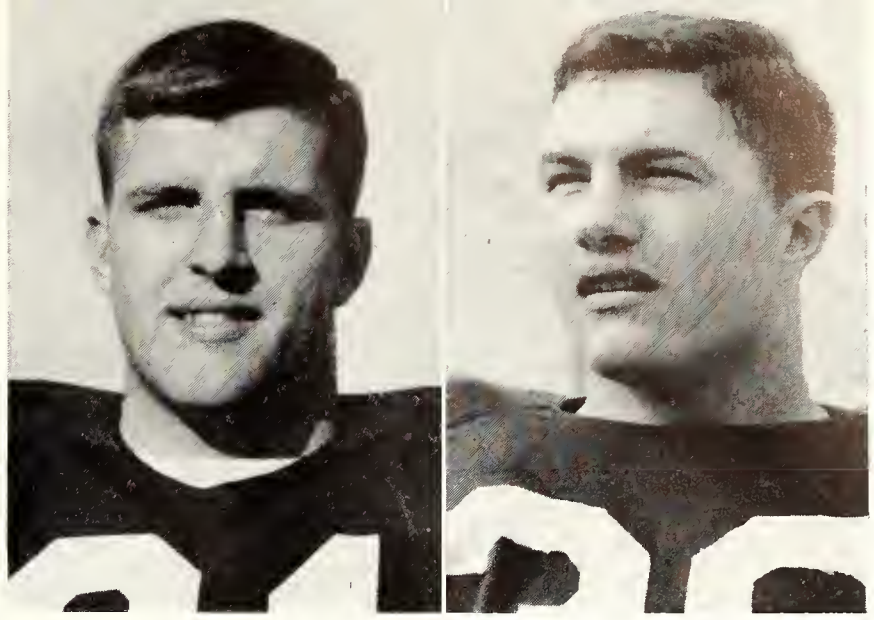

"Most Inspirational" Dick Boyd (right) was a senior center, while junior Joe Vader was a regular at end.

1958 Football Results

K-State	Opponent		K-State	Opponent	
17	Wyoming	14	6	Oklahoma	40
3	Colorado	13	12	Kansas	21
13	Utah State	20	7	Oklahoma State	14
23	Nebraska	6	14	Iowa State	6
8	Missouri	32	7	Michigan State	26

Oklohomo finished first in Big Eight stondings, followed by Missouri, Colorado, Kansas, Kansas State, Nebraska, and Iowo State, in thot order. Oklohoma State did not compete for the conference title.

junior Joe Vader — ended the season as the third and fourth ranked pass receivers in the Big Eight. Price caught 17 passes for 230 yards, and Vader caught 21 for 219.

Senior halfback Ben Grosse was fourth in Big Eight conference scoring with 41 points—just one point away from a tie for second place. He was also tied for the lead in field goal kicking in the nation with five. Grosse booted eight conversions in eight attempts for 100 per cent accuracy.

Noblitt, Boyd, Vader Gain Honors

Sophomore guard Dave Noblitt, though not a starter at the first of the season, played so

Picking up needed yardage, junior quarterback Kent McConnell skirts right end on a keeper play in early action against Utah State in the 20-13 loss. McConnell later made a touchdown on a quarterback sneak.

Tensing for a spill to NU turf, Joe Vader completes a 20-yard pass reception in the 23-6 win over Huskers.

well during the year that he was named a second-team all-Big Eight lineman. Senior center Dick Boyd was voted "Most Inspirational Player" by his teammates at the season's close, while Vader was elected captain for 1959, succeeding senior guard Gene Meier.

The Wildcats opened the season at home by defeating eventual Skyline conference champion Wyoming university, 17-14. K-State built an early 14-0 lead on touchdowns by Bill Gallagher and Terry Lee, then staved off a late Cowboy rally to save the win. Grosse kicked the field goal which meant the margin of victory.

Buffaloes Edge Hard-playing Cats

Next Opponent was Colorado, and the Wildcats traveled to mile-high Boulder for the contest. Despite Big Eight title hopes, the Cats nearly jolted CU out of the title picture. The Buffs struck for an early touchdown, but the Wildcats came back to give the home team more than it had bargained for. K-State runners were a thorn to Colorado all afternoon. Max Falk rushed for 118 yards, and Jack Marcoline got 56. However, the only K-State score of the afternoon came just before the half on a Grosse field goal. Colorado got its final touchdown on a punt blocked in the end zone, and held on for a 13-3 win.

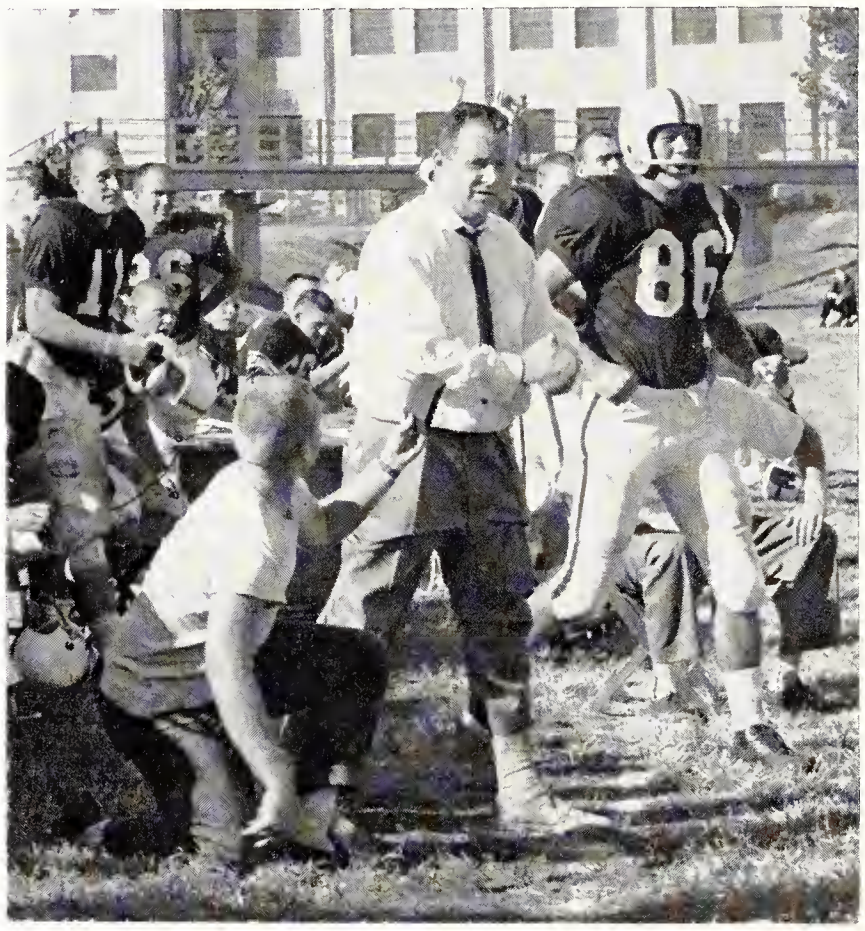

Critical moment—Coach Mertes faces a decision: should they try a field goal or go for a touchdown?

Giving the Wildcats end strength during the season, these five earned letters at the wing positions: juniors Vern Osborne, John French, sophomore Ced Price, seniors Jim Luzinski, and Oree Banks.

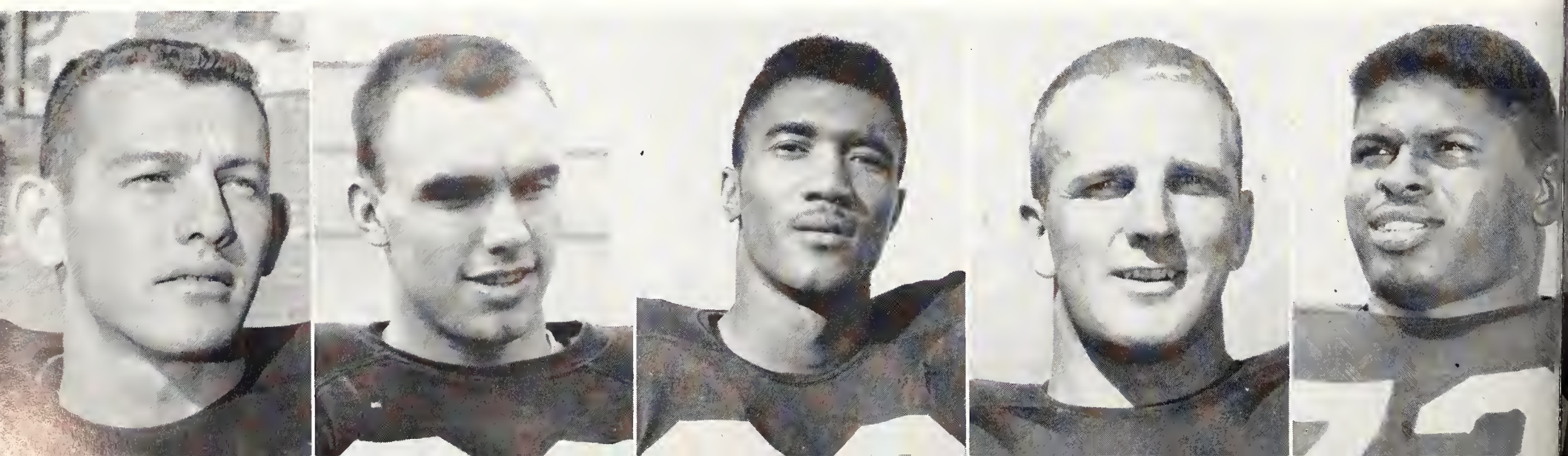

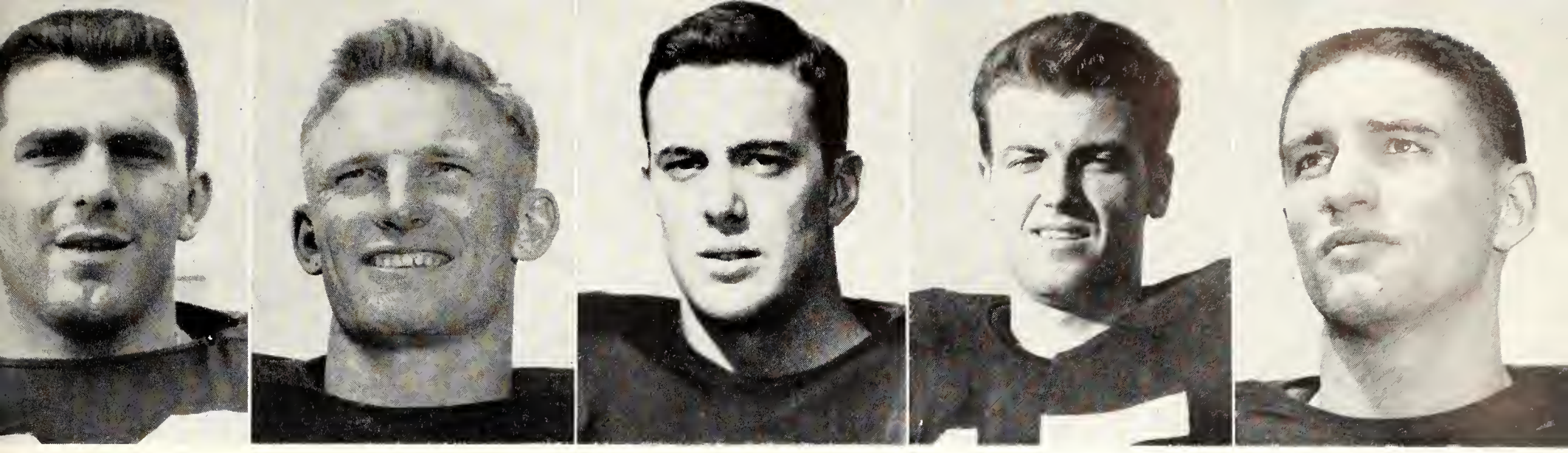

Backfield lettermen included these Wildcats: junior halfback Tony Tiro, senior halfback Ben Grosse, junior halfback Max Falk, sophomore quarterback John Solmos, and junior quarterback Kent McConnell.

Utah State Upsets Kansas State

The Wildcats returned to Manhattan on the following Saturday to play Utah State, and the home team was a definite favorite. The big Utah team, however, struck for a pair of quick touchdowns in the first quarter. K-State got one of them back before the period ended when Kent McConnell went over, but Utah State struck again before halftime for a 20-6 lead. The Wildcats dominated play in the final half, but they scored only once, and the Utags won, 20-13. Grosse got the touchdown from three yards out.

A week later, the Wildcats traveled to Lincoln and unleashed the season's most productive attack in a 23-6 win over Nebraska. Grosse accounted for 68 yards rushing on

All eyes are on the loose ball fumbled by Missouri's Mel West (26) in action in the homecoming game.

1958 Football Squad—TOP ROW: Rolph Peluso, Jim Speight, Jimmie Goodmiller, Ed Horr, Deon Skoer, Kent McConnell, Dole Evons, Bill Emrick, Lorry Jonssen. SECOND ROW: J. B. Littlejohn, Craig Jones, Billy Rich, John Winchester, Ron Kruse, John French, Ben Grosse, Les Krull. THIRD ROW: Ron Corbone, Bill Gollogher, Vern Osborne, Jim Luzinski, Gene Meier, Dick Scott, Dick Boyd, Don Martin, Jim Mechling. FOURTH ROW: Roy Kovor, Lou Leuszler, Don Dorter, John Solmos, Gary Lafferty, Joe Vader, Jack Morcoline, Max Falk, Rolph Lombing. BOTTOM ROW: Dave Noblitt, Paul Siirilo, Buddy Cotoldo, Terry Lee, Ced Price, John Stolte, Tony Tiro, George Whitney, Oree Banks.

Breaking up an Oklahoma pass play, Les Krull (11), Wildcat quarterback, foils a Sooner attempt for a sizeable gain in 40-6 loss to the Orange Bowl champions from Norman. Jack Marcoline (41) watches.

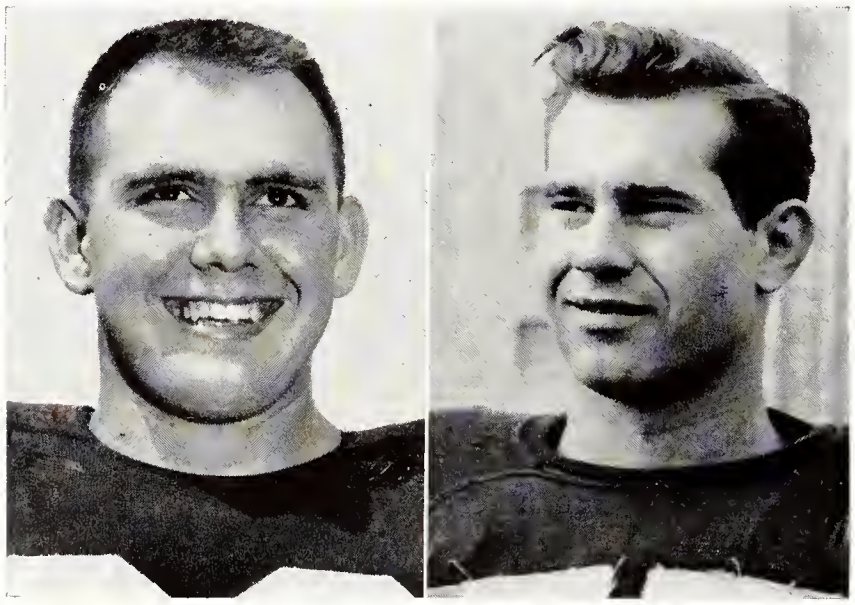

Teaming as guards for the Wildcats, Don Martin (left) and Gene Meier played rugged football in '58.

Interior linemen Ralph Peluso (left) and Ralph Lambing started their share of games during the season.

eight attempts, and he scored a touchdown, an extra point, and a field goal. End Price caught a McConnell pass for one score in the game, and George Whitney went 16 yards for another.

Mizzou Spoils K-State Homecoming

With a 2-2 season mark at this point, the Wildcats returned to Manhattan to celebrate homecoming at the expense of Missouri. But the Tigers, the surprise team of the Big Eight, struck early and often, and led, 25-0 at the half. The two teams battled through a scoreless third quarter, then traded touchdowns in the final period. Krull got the Cat score on a sneak. Final score was 32-8.

The Missouri loss started the Cats on a four-game losing streak, and Oklahoma at Norman was no help. The mighty Sooners, eventual Orange Bowl champions, crushed K-State, 40-6. The margin was 13-0 at halftime, but OU exploded for three touchdowns in the third quarter to ice the contest. Price scored for K-State on a 16-yard pass from Krull.

Hampered by injuries, Dean Skaer (left) still lettered at center, while Paul Siirila was a reserve tackle.

Jayhawk Bob Marshall (15) and a Wildcat battle for the ball on a pass play in the Kansas-K-State game.

Next outing was against intra-state rival Kansas in Manhattan. The Wildcats came from behind to take the lead twice, but were outgunned by a persistent Jayhawk ground attack, 21-12. KU scored first, and led at the end of the opening quarter, 3-0. However, Krull hit Grosse for a 73-yard pass play to paydirt as the second quarter opened, and the Wildcats led, 6-3. The Hawks took the succeeding kickoff and marched 70 yards to a touchdown and a 10-6 lead. Moments later, Grosse kicked a field goal to pull K-State to a 10-9 deficit at the half.

Grosse Gives Cats 12-10 Lead

Grosse put the Wildcats in the lead early in the second half, when he booted a 16-yard field goal to make it 12-10. But the Wildcat lead was short-lived. A second Kansas field goal put KU ahead to stay, 13-12, and the Hawks marched 46 yards to a touchdown with 5:55 left in the game.

1958 Freshman Football Squad—TOP ROW: coach Ed Dissinger, manager Joel Mittman, assistant coach Corky Taylor, assistant coach Dan O'Brien, Moe Cotter, assistant coach Tom O'Boyle, assistant coach Larry Hartshorn, trainer Gary Delforge, manager Chuck Clinkenbeard. SECOND ROW: Fred Scott, Don Voruda, Jock Richardson, Paul Johnson, Tom Brettschneider, Dick Melbye, Dick Corrigan, Harold Haun, Bill Taylor, Marvin Schmidt. THIRD ROW: Loren Roy, Kyle Williams, Jim Birkbeck, Chuck Hewitt, Roger Baroch, Eddie Taylor, Neil Shackett, Larry Cooney, Gary Shepherdson. FOURTH ROW: Don Goodpasture, Ralph Oringderff, Steve Barlow, Dick Sladic, Scott Allen, Gary Kershner, Al Kouneski, Norm Maxwell. BOTTOM ROW: John Thanos, George Schaefer, Don Gresso, Neal Spence, Jim Mitchell, Jim Sanderson, Steve Wohlert, Bob Robbins, Ray Burch.

Fullback Terry Lee rams at the Oklahoma State line for a short gain in the Cats' 14-7 loss at Stillwater.

K-State cheerleaders and Alpha Phi Omega members escort Wildcat mascot, Touchdown V, to his place.

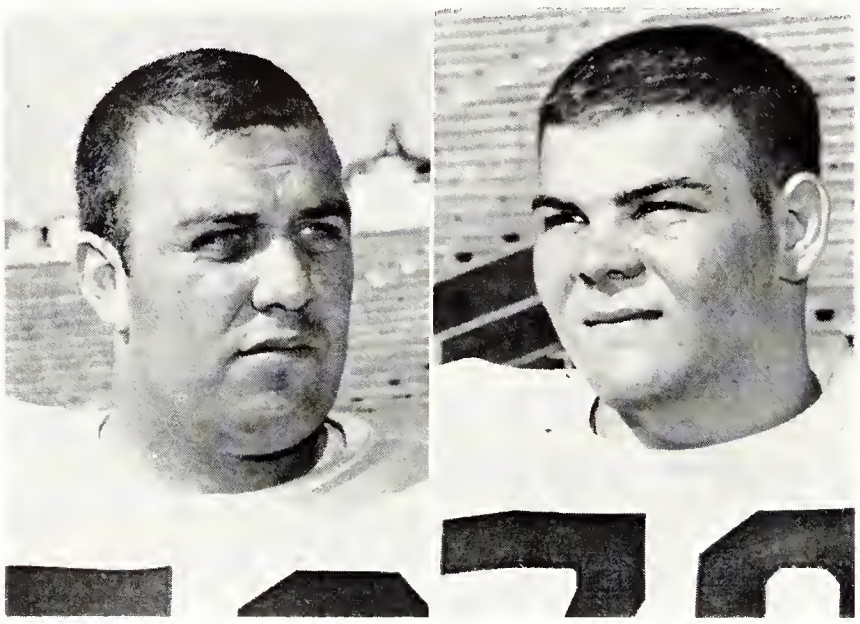

Tackles John Stolte (left) and Buddy Cataldo were bulwarks in the Wildcat line during the 1958 season.

Oklahoma State, eventual Blue Grass Bowl winner, took the measure of the Cats, 14-7, at Stillwater on the following Saturday. Dale Evans rammed over for the only Wildcat touchdown in the last period.

With a four-game losing streak and a 2-6 season mark at this point, the Cats entertained Iowa State at Manhattan. A loss to the Cyclones would have tumbled the Wildcats to a tie for the Big Eight cellar, but the Cats ground out 277 rushing yards, and won, 14-6.

The Big Eight's top passer was senior quarterback Les Krull (left), while Dale Evans lettered at halfback.

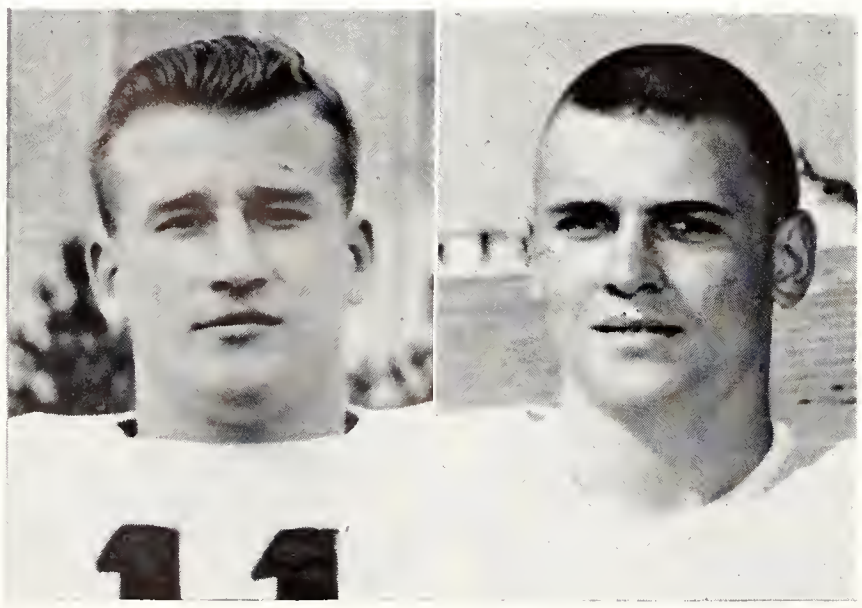

Graduating interior linemen Jim Speight (left), Chet George saw first-line action during the 1958 season.

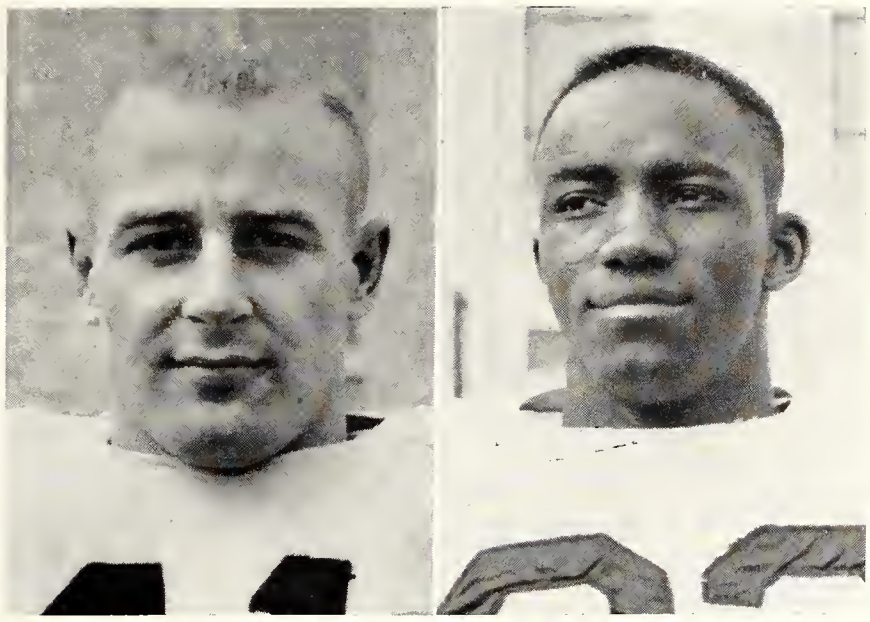

Senior fullbacks—Terry Lee (left) was a regular; Craig Jones was hobbled by injuries most of season.

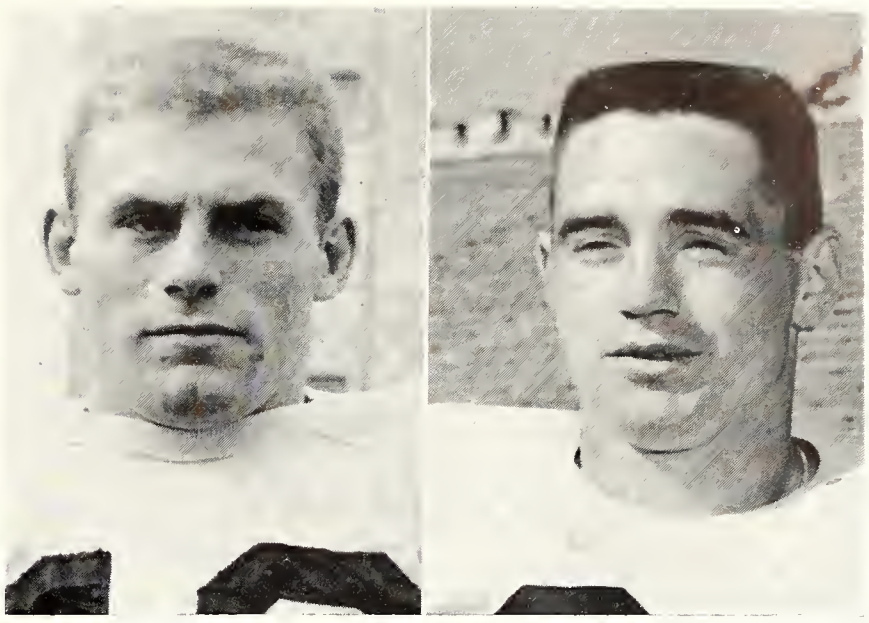

Potent ballcarriers, Jack Marcoline (left) and Bill Gallagher lent speed to the Wildcat ground attack.

Evans scored K-State's first touchdown, and accounted for 96 yards rushing. Terry Lee scored the other touchdown.

In the year's final action, K-State traveled to East Lansing and absorbed a 26-7 loss to Michigan State. The Spartans scored early in the first period on a 22-yard pass play, but the Wildcats dominated play through the rest of the half, and owned a distinct statistical edge at halftime. The Spartans hit for two quick touchdowns in the third quarter, before the Wildcats rolled 81 yards in nine plays for their only score. Evans rammed across on an eight-yard shot for the touchdown.

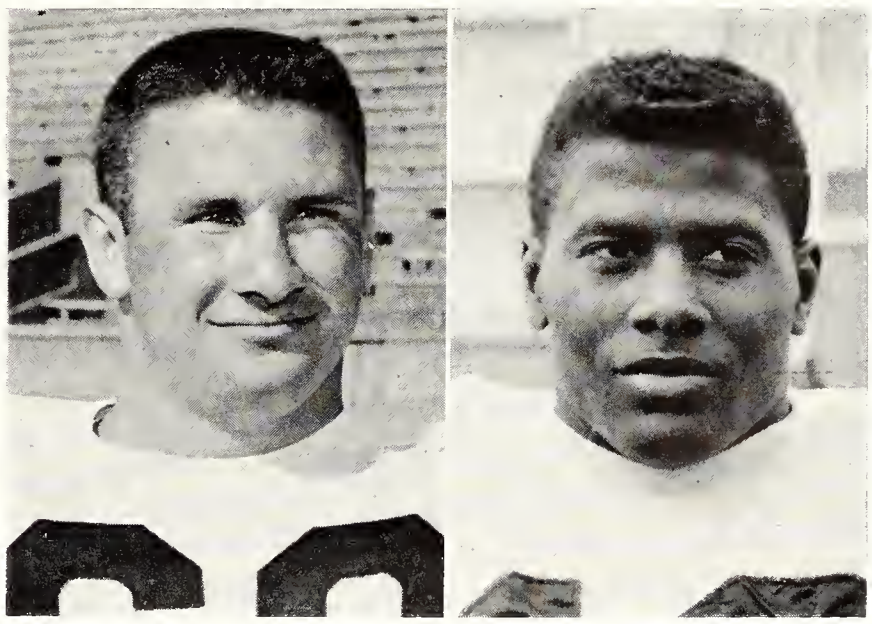

An all-conference lineman, sophomore Dave Noblitt (left). Junior George Whitney started at halfback.

Vaulting the Iowa State defense, fullback Terry Lee goes in for the second touchdown in a 14-6 win.

Coaches—TOP ROW: Bob Reynolds, Bus Mertes, Herb Cormack, Pat Naughton. BOTTOM ROW: Ed Dissinger, Corky Taylor, Tom O'Boyle, Ed Cavanaugh.

Head man—K-State Coach Tex Winter won his third Big Eight crown in six years as Wildcat boss in 1959.

BASKETBALL

Kansas State posts best record ever at 25-2, tops UPI and AP polls as nation's No. 1 team

A basketful of records and a multitude of honors — that's what 1959 netted for coach Tex Winter and his basketball team. The Wildcats topped the Big Eight conference, topped both national wire polls at the season's end, and finished the year with the best record ever compiled by a K-State team.

Bob Boozer, named to all-American honors in every major poll, led the Wildcats to their 25-2 season mark. He was the nation's eighth leading scorer with a 25.6 average, and he was unanimous choice for all-conference, and two all-tournament teams: NCAA Mid-West Regional, and Big Eight preseason.

1959 Basketball Results

K-State		Oppanent	K-State		Oppanent
96	Purdue	83	75	Missouri	60
82	Indiana	79	78	Iowa State	55
68	California	65	91	So. Dak. State	65
53	San Francisco	52	50	Nebraska	43
68	Brigham Young	77	70	Colorado	59
69	North Carolina State	67	82	Kansas	72
			60	Okla. State	49
68	St. Joseph's	55	75	Oklahoma	55
69	Missouri	66	62	Okla. State	50
73	Oklahoma	59	87	Kansas	77
67	Colorado	66	108	Missouri	69
59	Iowa State	56	76	Nebraska	54
89	Colorado	58	102	DePaul	70
90	Oklahoma	45	75	Cincinnati	85

Kansas State wan the Big Eight championship with a 14-0 record. Oklahama was second, Calarada and Kansas tied far third, Nebraska and Oklahama State tied far fifth, Iawa State was seventh, and Missouri eighth.

Seniors Don Matuszak and Bob Boozer two-time a Purdue athlete in Wildcats' season-opening victory.

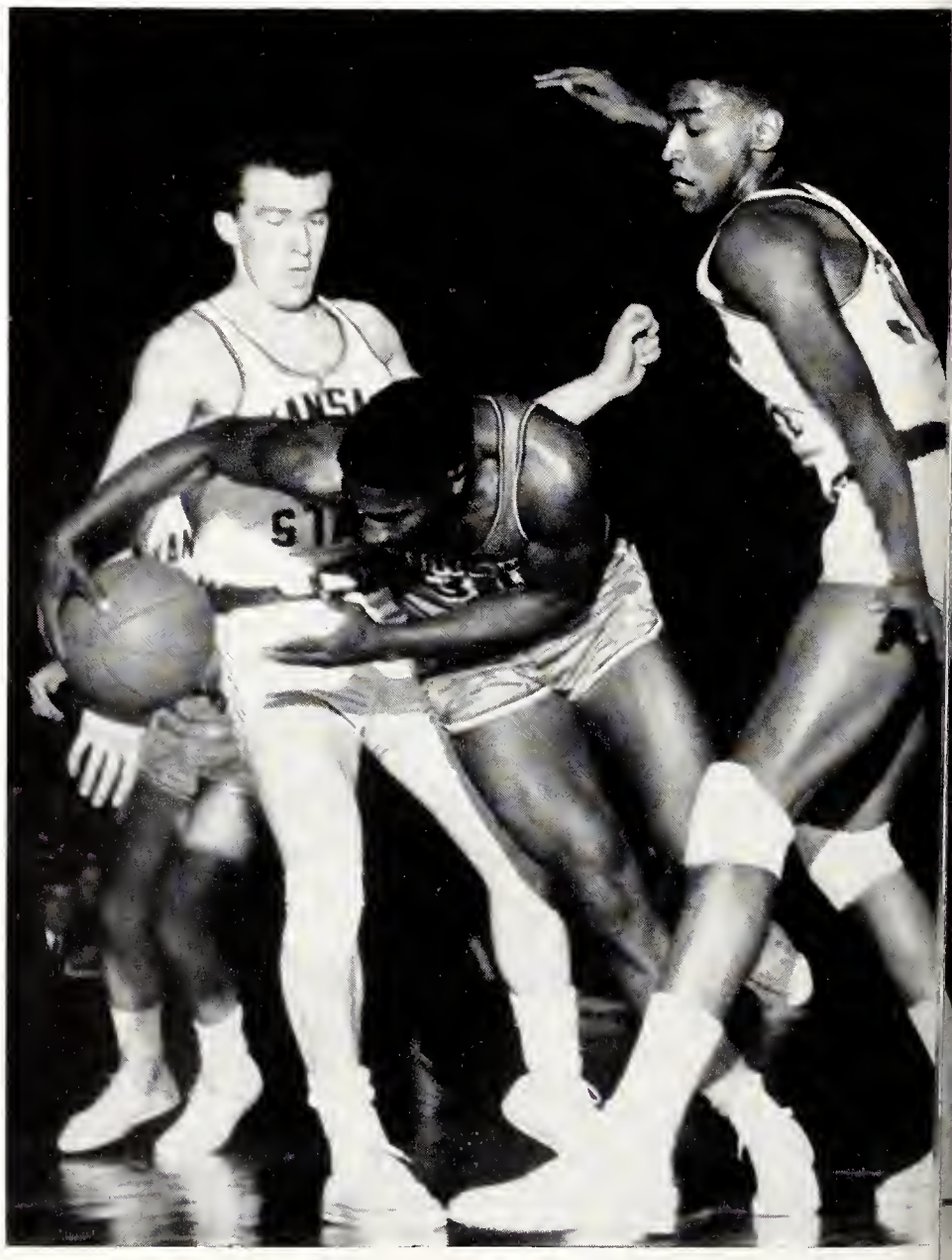

Team leaders—All-American Bob Boozer (left) and Don Matuszak played their final season in 1958-59.

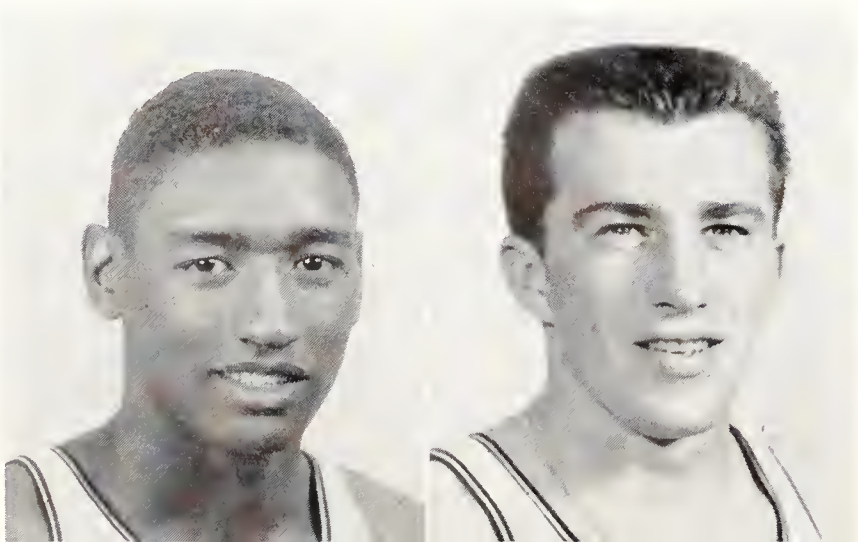

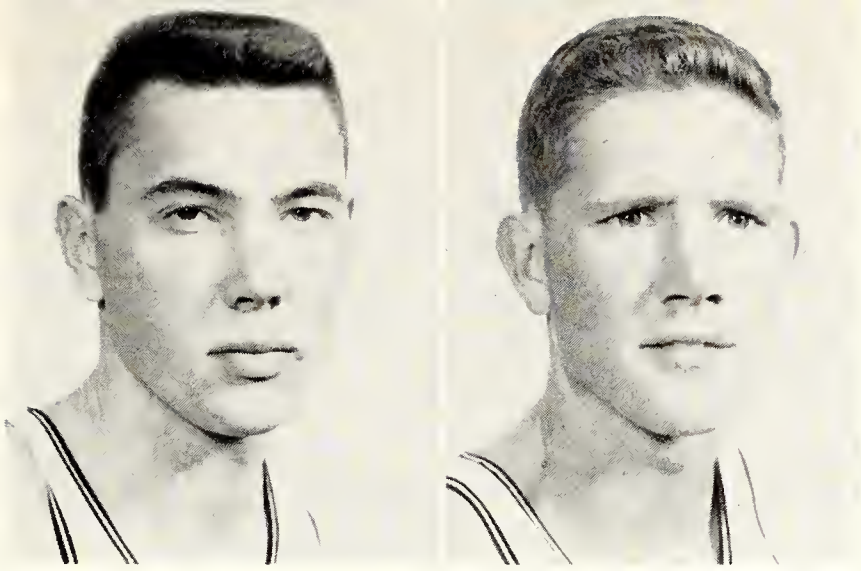

Wally Frank (left) was the No. 2 K-State scorer and rebounder. Jim Holwerda ended his career in 1958-59.

Cat All-American Is Prolific Scorer

Big Bob, playing his third season as a regular forward for K-State and his second as an all-American choice, ended the season as the leading scorer by far in Wildcat history. He holds every major scoring record in the K-State book: most points in one game (45), most points in one season (691), and most points in career (1,685), to name a few.

Boozer, standing 6-8, teamed with another senior, 6-0 Don Matuszak, as one of the best big man-little man combinations in college basketball. Matuszak, the Wildcats' captain, made the all-conference and all-tourney teams just as Boozer, and was the K-State playmaker and floor leader through the season. He

Battling for a shot at the basket, junior Glen Long goes high in the Cats' overtime win against Indiana.

1958-59 Basketball Team—TOP ROW: assistant coach Ernie Barrett, Mickey Heinz, Cedric Price, Bob Boozer, Wally Frank, Steve Douglas. SECOND ROW: trainer Porky Morgan, Glen Long, Joe Vader, Bob Graham, Jerry Johnson, assistant coach Howie Shannon, coach Tex Winter. BOTTOM ROW: Gary Balding, Glenn Hamilton, Don Matuszak, Bill Guthridge, Jim Holwerda.

Sweeping the backboard, Wally Frank (34) rebounds, in Kansas State's tight win over North Carolina State.

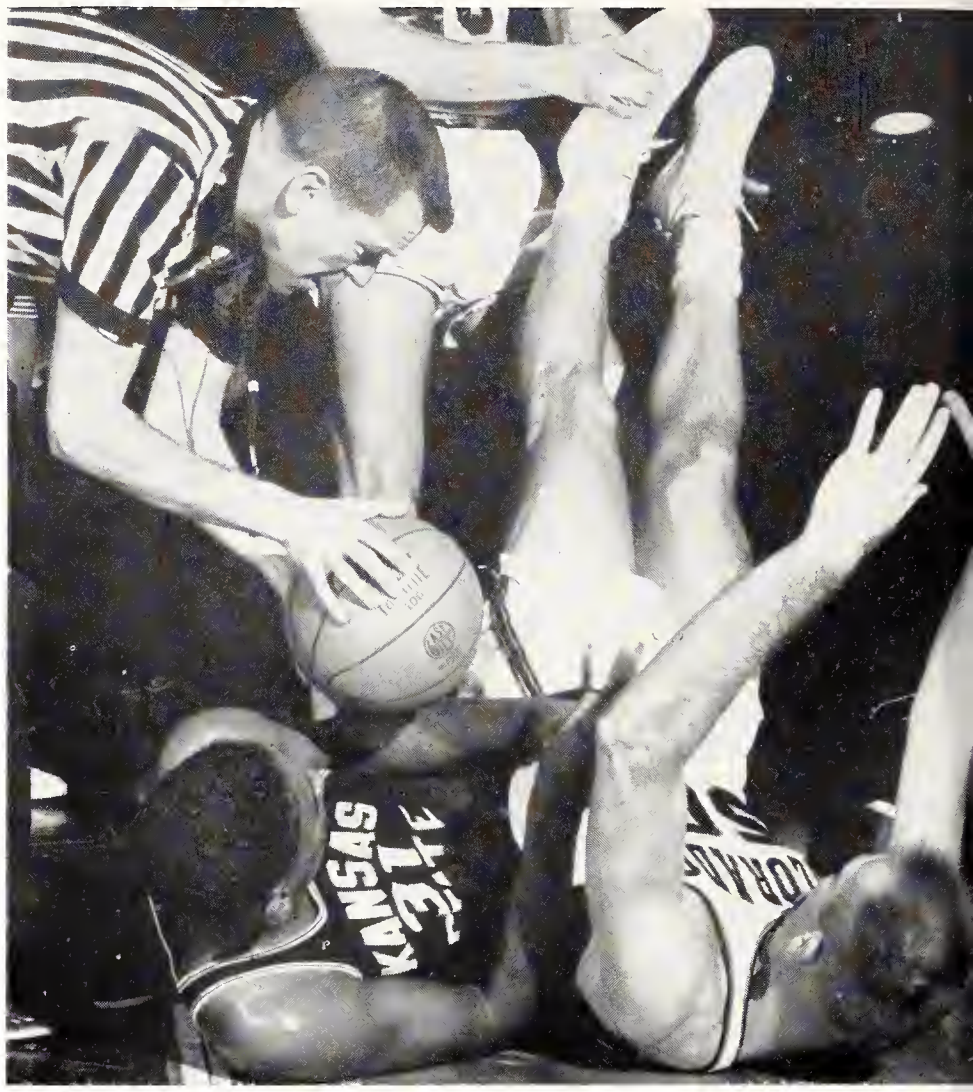

Jump ball—Bob Boozer and a Coloradoan yield to the referee in the finals of the Big Eight tournament.

Bob Boozer sets to block a driving layup attempt by Colorado's Mick Mansfield in the 67-66 Cat win.

was also elected "most inspirational player" by his teammates for the second year in a row.

Besides Boozer and Matuszak, the Wildcats had other stars when the occasion arose. Jim Holwerda was the only other senior on the squad. A 6-0 guard, he started seven games during the year. Wally Frank, 6-8 junior forward, was the second leading scorer with a 13-point average. He was a second-team all-conference pick, while sophomore Cedric Price, 6-6, received honorable mention.

New Marks Are Common for Wildcats

As a team, the Wildcats established some new marks. Their 14-0 Big Eight record was the first clean sweep in the conference since 1946 when Kansas won the old Big Six with a 10-0 mark. It also marked the most wins ever by a conference team. The Wildcats also established a new record of 21 straight wins. The Big Eight championship was the third for the Wildcats in four years, and the third for coach Tex Winter in six seasons.

The Wildcats opened the season against highly rated Purdue in Ahearn fieldhouse. With Boozer dumping in 45 points — a new varsity record — the Cats jumped to a 96-83 win. Matuszak hit 19 points and Frank 16.

Cats Whip Indiana in Overtime

Still on their home court and still playing tough Big Ten competition, the Wildcats eked out an 82-79, overtime win over Indiana. Boozer hit a season high in the contest when he grabbed 22 rebounds. He also hit 28 points, while Frank got 23 points and snagged 15 rebounds.

Sophomore Cedric Price came off the bench in the closing seconds of regulation play to hit the first point of his collegiate career—but it was a big one. His free throw tied the game and sent it into overtime. Starter Glen Long, 6-4 junior, was injured in the contest, and was not able to return to action until the season was nearly over.

On the road now, the Wildcats staved off disaster twice on successive nights, then lost control to suffer the only defeat of the regular

Fighting for possession, Wally Frank (34) and Bob Boozer scrap with an Oklahoman in the 90-45 win.

Getting an easy two points, sophomore Ced Price lays one in against Colorado on the Wildcats' home floor. Price scored 10 points in the 89-58 victory, the second of three over CU during the 1958-59 season.

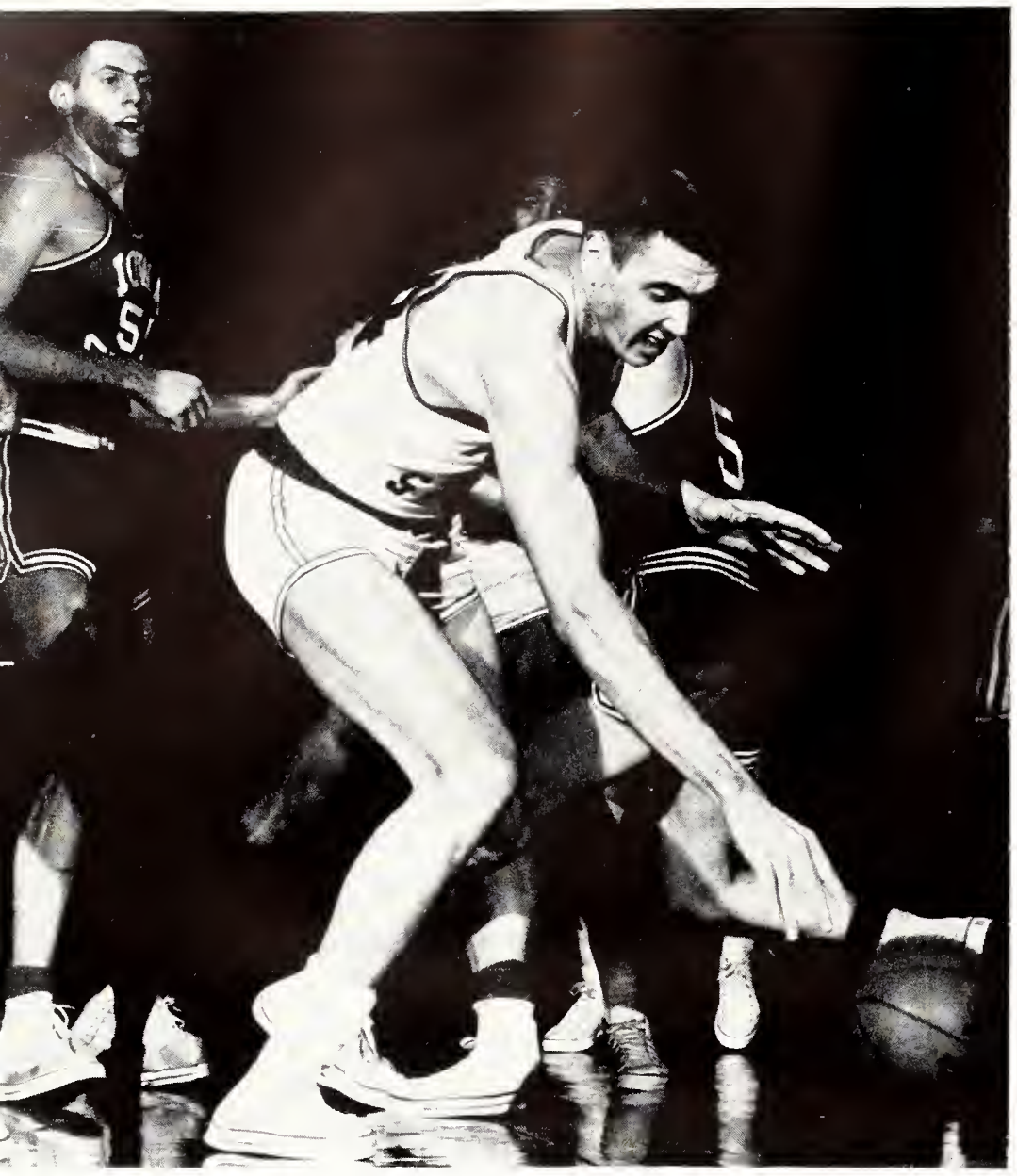

Looking for operating room, Wally Frank dribbles out of trouble in Kansas State's victory over Iowa State.

season. K-State topped eventual NCAA champion California on the Bears' home court, 68-65, with Boozer hitting 27 points. Wally Frank flipped in 19 points in the rough contest, which saw K-State leading, 45-36, at half-time. Sonny Ballard, 6-0 guard, came off the bench to throw in nine points and get seven rebounds for Kansas State.

On the following night, K-State took on San Francisco, and squeezed out a tight, 53-52, victory. The Wildcats trailed, 29-21, at the half. Boozer got 21 points and 12 rebounds, while 6-4 Steve Douglas — replacing the injured Glen Long as a starter — hit 12 points.

BYU Catches Wildcats Napping

Then the Wildcats fell. Brigham Young caught them short, 77-68, two days after the USF game. Boozer, hampered by a leg bruise, saw only limited action, and K-State hit only 27 per cent from the field. Wally Frank hit 18 points. The Wildcats trailed at the half by a 37-36 margin.

Back in Ahearn fieldhouse, K-State combined with Kansas in a doubleheader with two of the nation's top-ranked teams. The Wildcats dealt North Carolina State a 69-67 de-

All-American Bob Boozer performs the task which falls to the star — signing autographs for admirers.

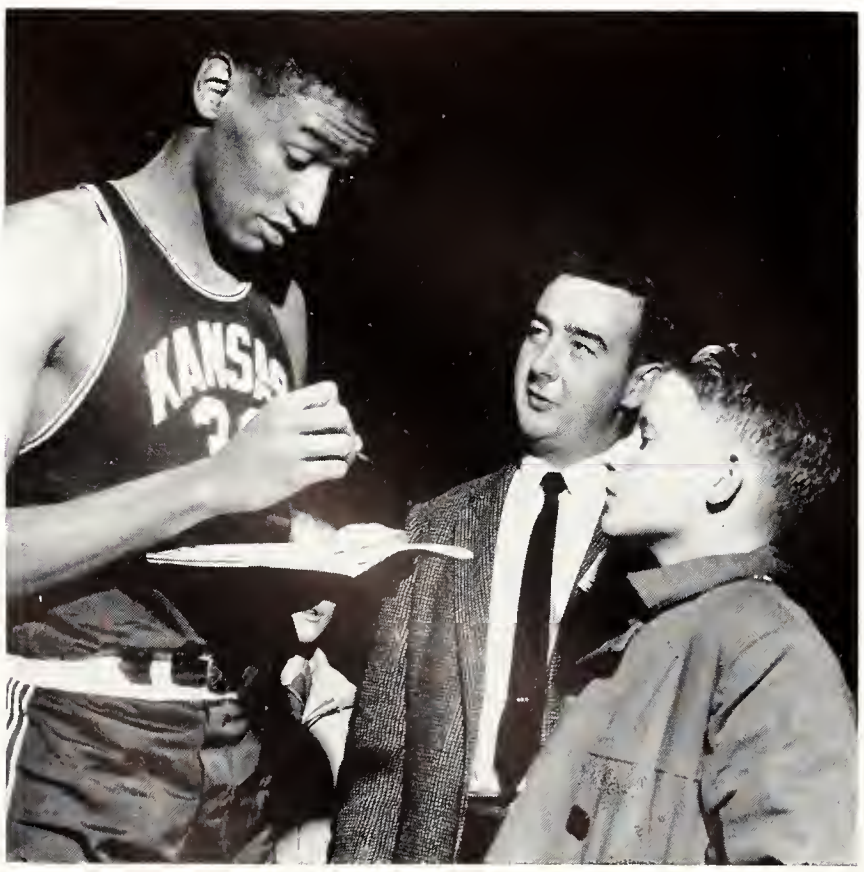

Ced Price sets to grab an elusive basketball in the 91-65 Wildcat victory over South Dakota State.

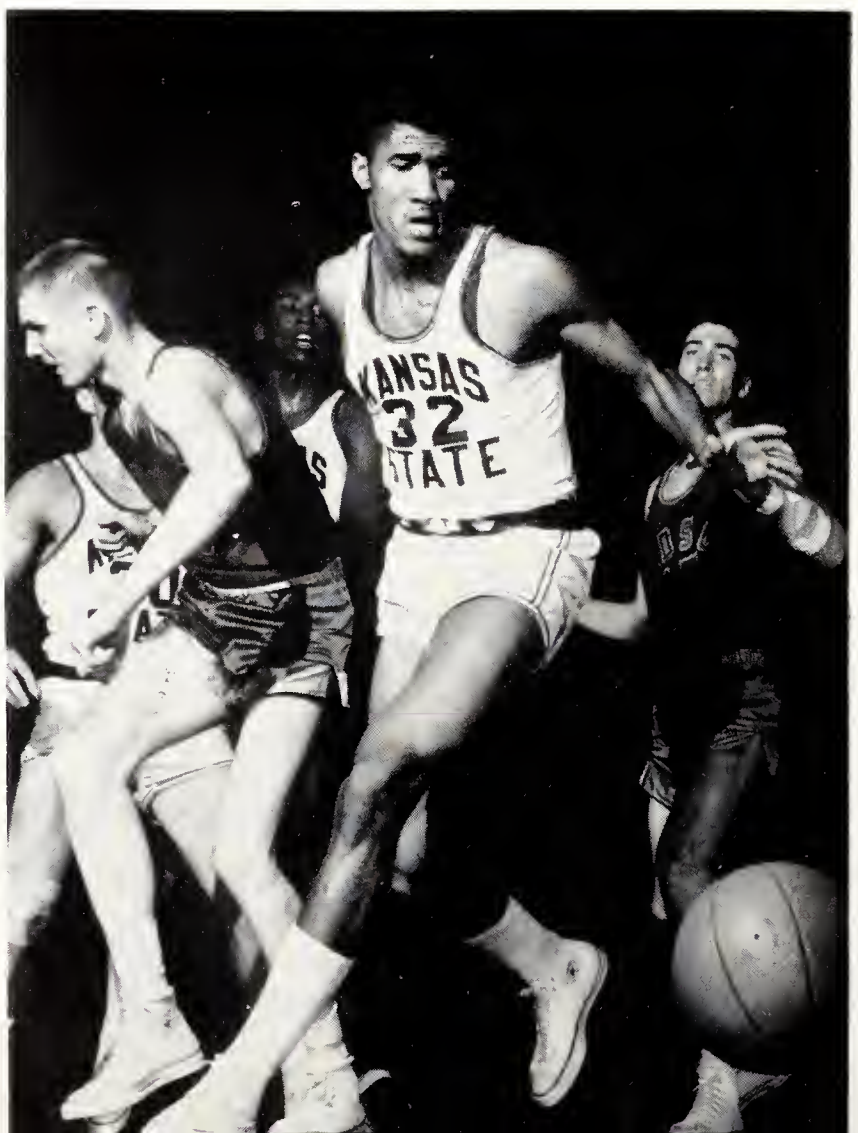

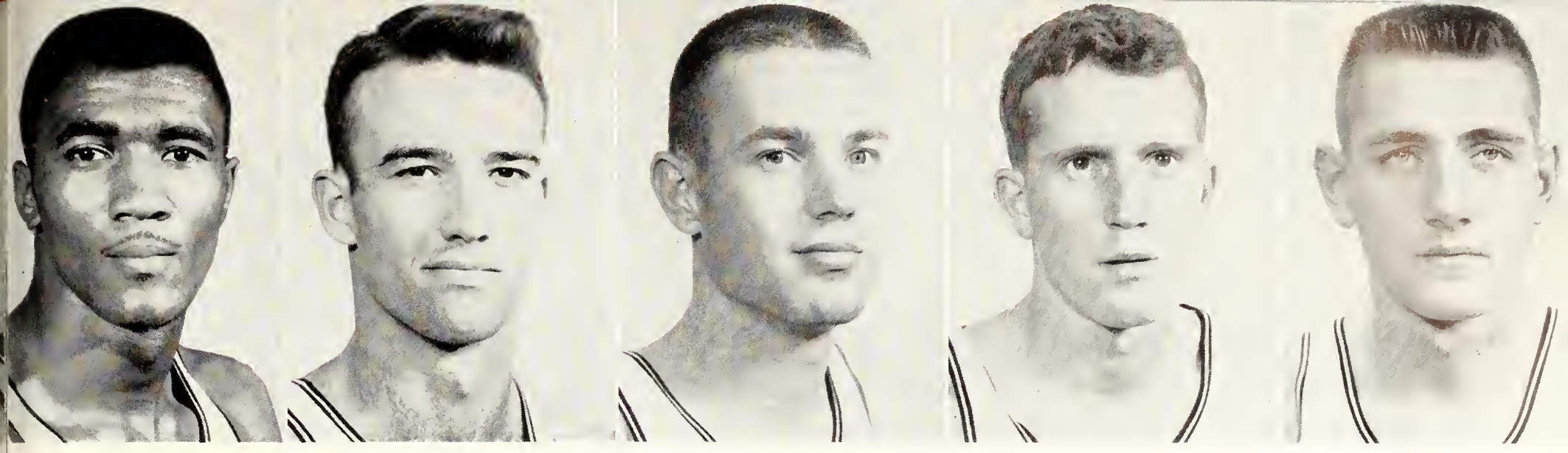

Underclassmen playing key roles in the Wildcats' basketball success during the 1958-59 season included sophomore Ced Price and juniors Steve Douglas, Bill Guthridge, Sonny Ballard, and Glen Long.

feat, despite being out-gunned—50 per cent to 37 per cent—from the field. Bob Boozer hit 19 points and grabbed 16 rebounds, while Sonny Ballard earned himself a starting spot when he came off the bench to throw in 14 points. K-State trailed, 36-33, at the half.

On the following evening, the Cats topped St. Joseph's college of Philadelphia, 68-55. Boozer led a balanced scoring attack with 26, but Ballard and Matuszak each got 12, and Frank hit 11. Douglas led rebounding with 14.

K-State Wins in KC Tournament

Turning now to the Big Eight preseason tournament over the Christmas holidays in Kansas City, the Wildcats annexed the title with wins over Missouri, Oklahoma, and finally Colorado. K-State built an early lead, then was hard-pressed by Missouri, 69-66. Wally Frank hit 23 points and collected eight rebounds to lead the Cats to the win. Boozer had 22 points and 12 rebounds, while Price got 10 points and 13 rebounds.

Pulling down a rebound, sophomore center Ced Price evades two OSU players in K-State's 60-49 victory.

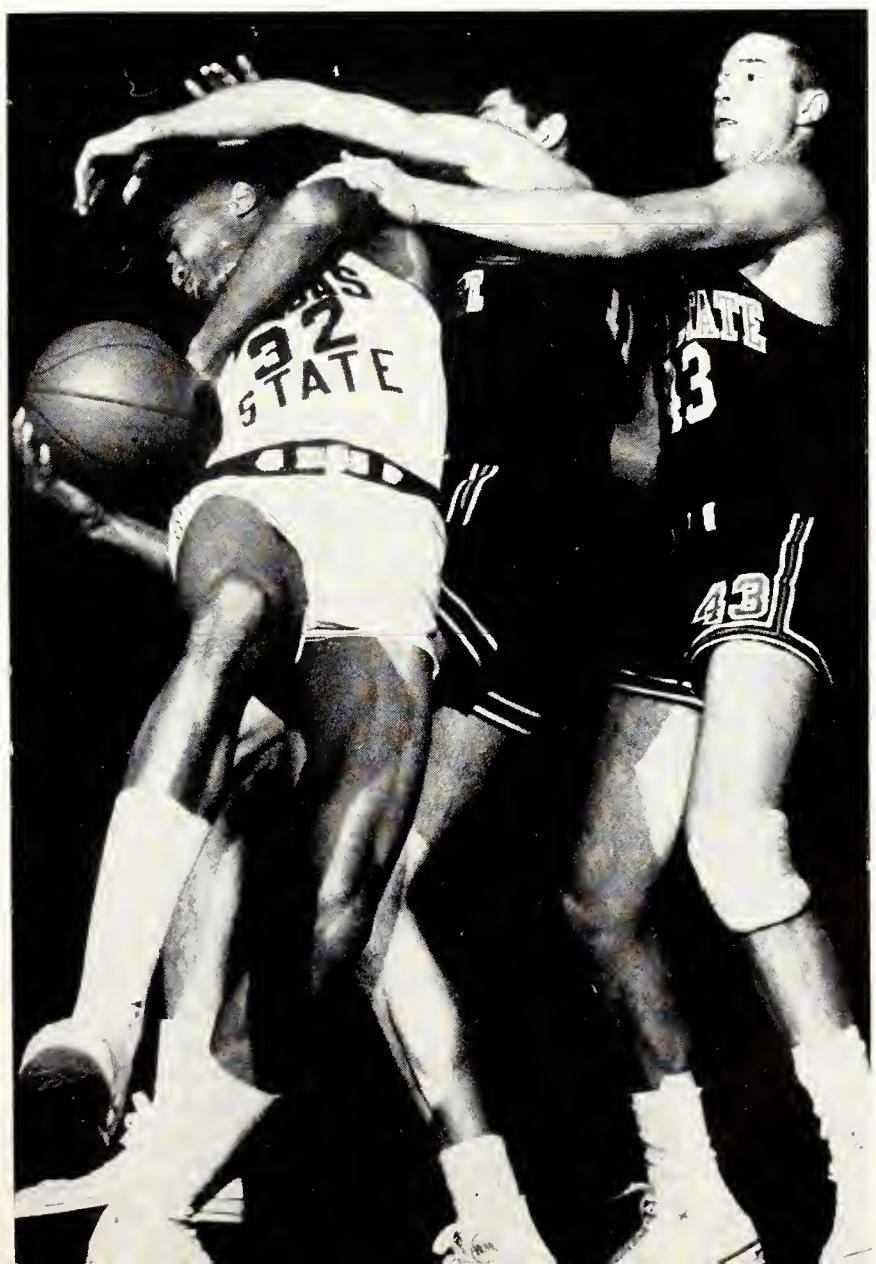

Don Matuszak (21) confronts three Oklahoma Staters with one-man defense in the 62-50 Stillwater win.

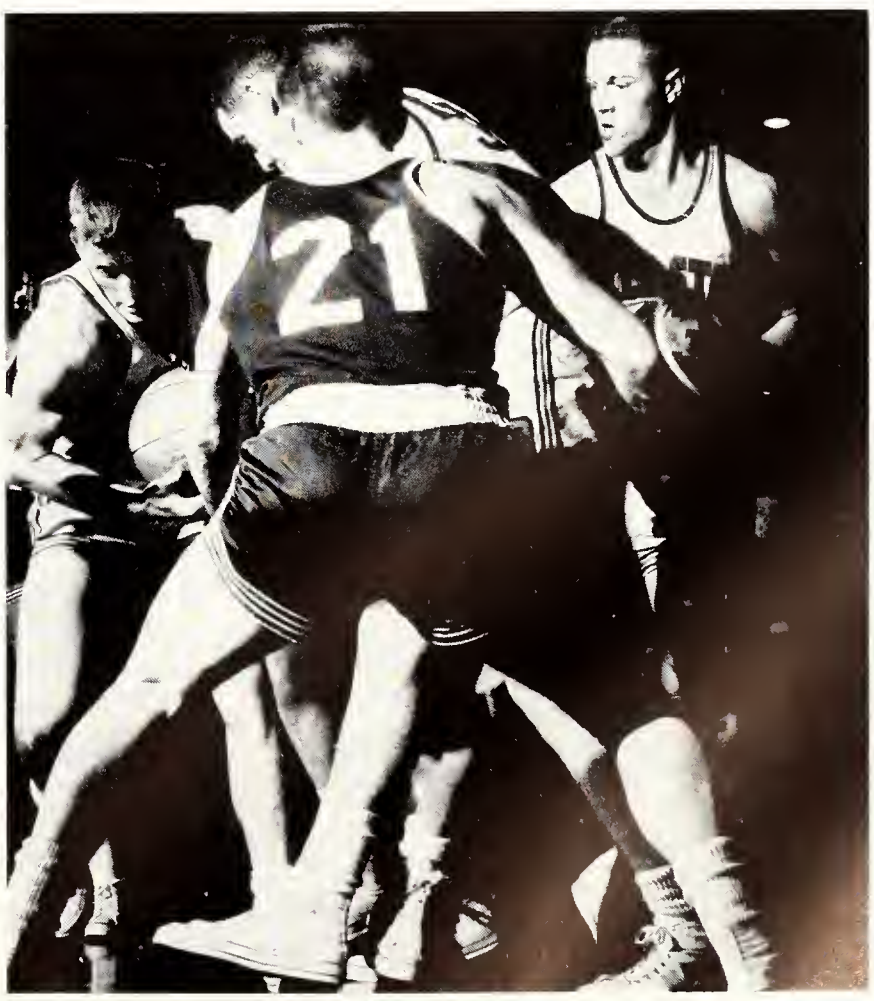

In second-round play, K-State won over tall Oklahoma, 73-59. The Wildcats led, 35-24, at halftime. Boozer hit 28 points and Frank 19. Frank led both teams in rebounding with 15.

Colorado Dies Hard at Kansas City

K-State went into the finals of the tourney a distinct favorite over Colorado, but the Buffaloes played inspired basketball, and led the Wildcats by as much as eight points late in the final period. However, the clutch shooting of Bob Boozer, who hit 32 points for the evening, pulled the Wildcats from behind for a 67-66 victory. The Buffs hit 52.3 and the Wildcats 52.1 per cent from the field.

Cyclones Are First Conference Victim

With a 9-1 season mark, the Wildcats settled down to the tough conference schedule. Iowa State was the first opponent at Ames, and the Cyclones overcame a 10-point halftime deficit to battle K-State down to the wire. Boozer and Frank led the 59-56 triumph with 18 and 14 points.

Colorado was the second conference foe.

Hemmed in, all-American Bob Boozer finds it tough rebounding against Kansas university's Jayhawks.

Don Matuszak feeds a teammate under the basket in the Wildcats' 76-54 victory over Nebraska university.

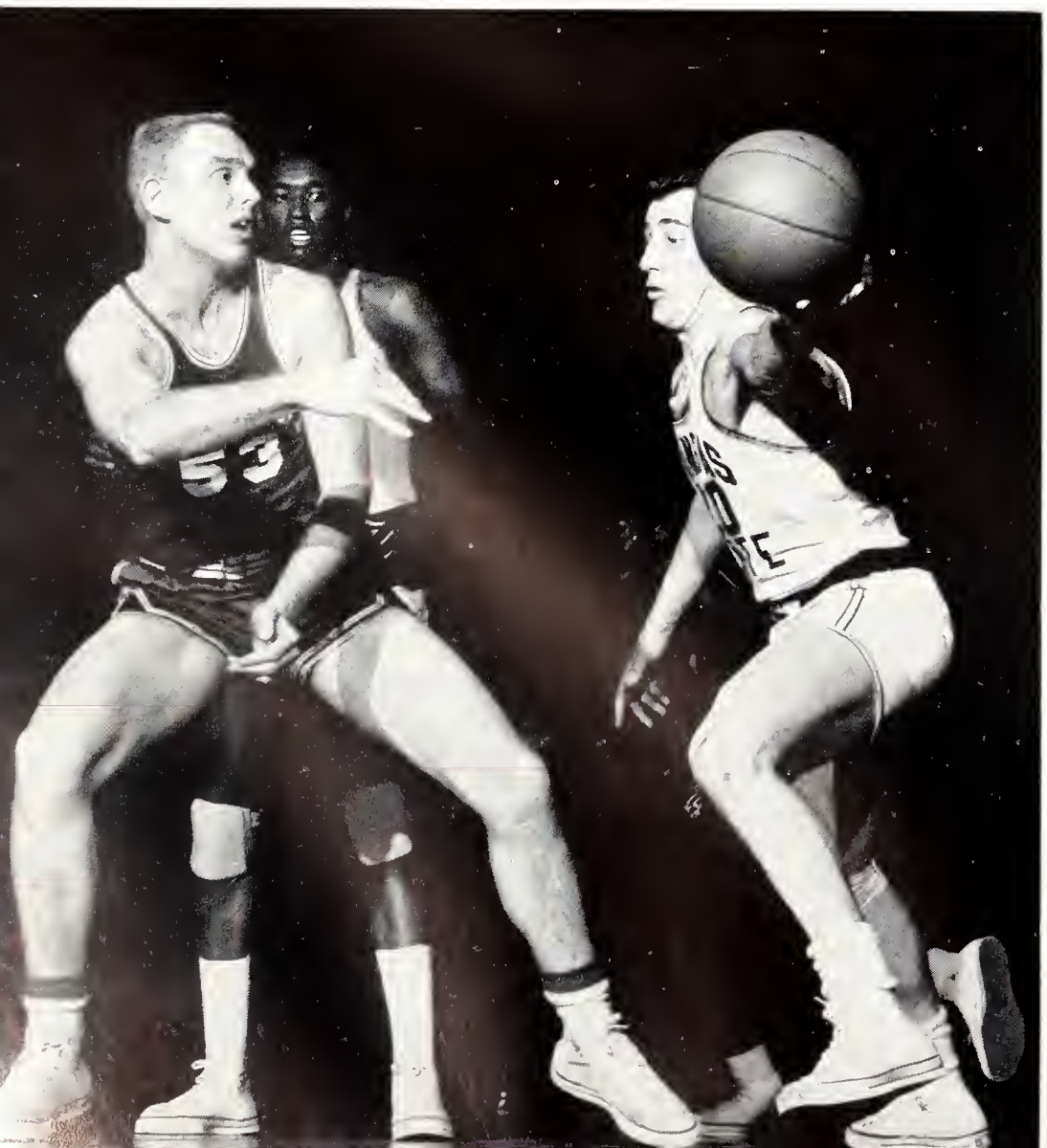

Looking for a tough battle, the Wildcats surprised Colorado with an easy, 89-58, win in Ahearn fieldhouse. The K-Staters built a 45-28 margin by intermission, and the Buffs were never in the game. Boozer turned in a 31-point performance, while Douglas led rebounding with 12.

Two nights later, Oklahoma was the victim in Ahearn fieldhouse. The Wildcats had a surprisingly easy time, 90-45. Boozer again led scoring with 27, while Frank and Ballard hit 11 points each.

Boozer Hits 30 Points in Columbia

With four straight conference wins, coach Winter's team traveled to Columbia to meet Missouri. Boozer hit 30 points and grabbed 12 rebounds, and the Wildcats won, 75-60.

A week later, K-State whipped Iowa State for the second time, 78-55. The game Cy-

clones made a battle of it, trailing by 30-29 at the half. Boozer hit 21 to lead a balanced scoring attack. Frank got 13, Douglas 12, and Matuszak 11.

Junior Bill Guthridge, 5-10, moved to a starting spot in the Cats' next outing, when Sonny Ballard lost second-semester eligibility through low grades. K-State took a break from the Big Eight grind to whip South Dakota State, 91-65. Boozer hit 24 and Frank 12 points, and Boozer got 15 rebounds. K-State led, 47-29, at the half.

With a 15-1 season record, Kansas State topped tough Nebraska at Lincoln, 50-43. Boozer hit 22 points, and the Cats led, 24-19, at intermission. Half through the conference season with a 7-0 mark, K-State won another crucial road test, 70-59, over Colorado. Boozer hit 18, and Frank and Price 16 points each. Price moved into a starting assignment in that game.

Wildcats Take KU's Measure, 82-72

Back home again, the Wildcats whipped intra-state rival Kansas university, 82-72. Boozer hit 33 points and grabbed 11 rebounds,

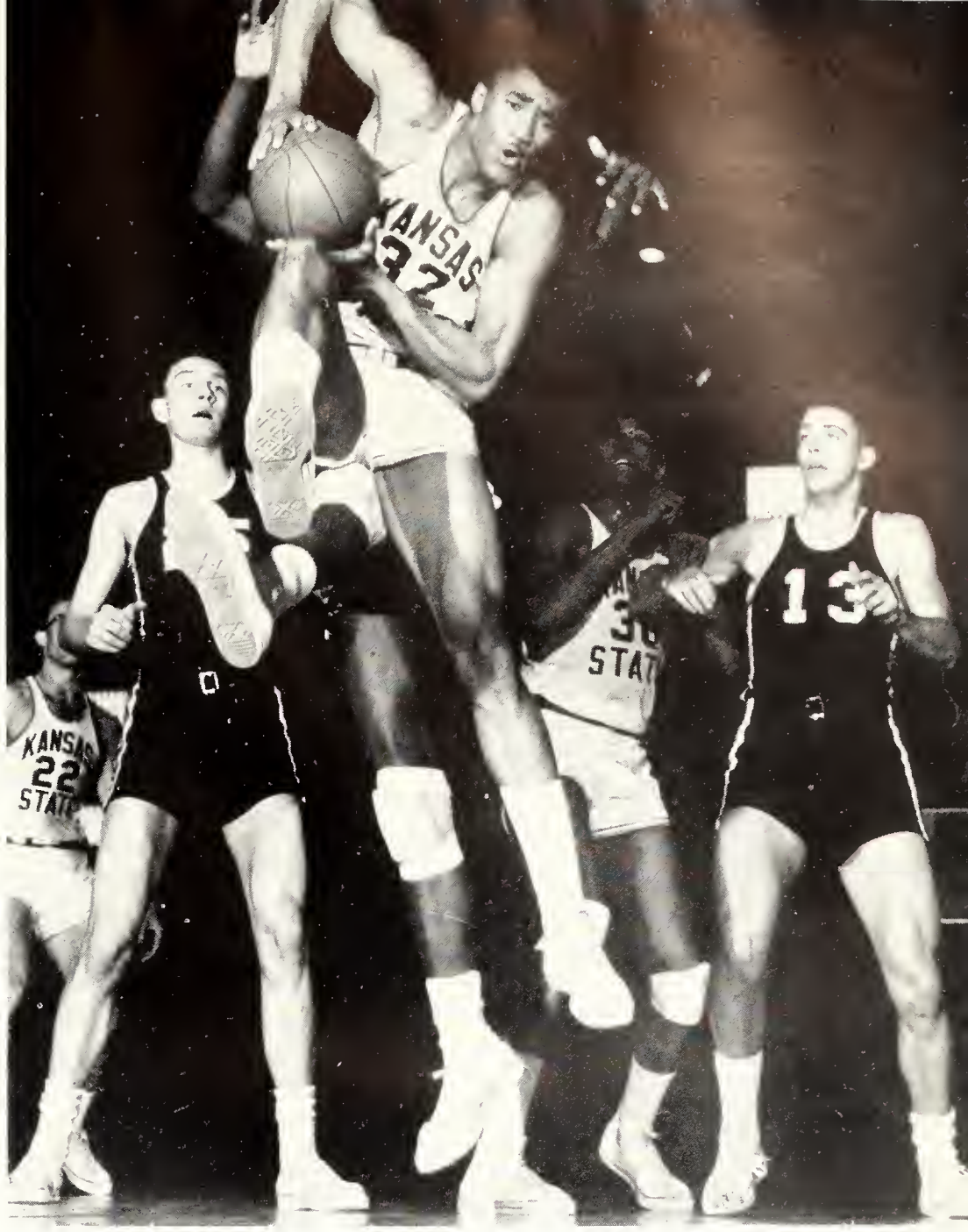

Grabbing a rebound, sophomore jumping jack Ced Price performs against Missouri, 108-69 Cat victim.

Cheerleaders: TOP ROW: Barbara Haward, Charlatte Strah, Nancy Payne. SECOND ROW: Larry Bilatta, head cheerleader George Haoper, Dick Frank, J. C. Nothern. BOTTOM ROW: Linda Staut.

Joy Hooper helped the cheerleaders during football and basketball seasons.

Ahead of his opponent, guard Don Matuszak drives for the basket in the 102-70 victory over DePaul.

while Frank got 13 and Matuszak 10 points. The hot Jayhawks were behind just one, 36-35, at the half.

The Wildcats moved their season mark to 19-1 with a 60-49 whipping of defense-minded Oklahoma State in Ahearn fieldhouse. Boozer accounted for 27 points in the game. Two nights later, the Wildcats won No. 20 over Oklahoma at Norman, 75-55. Boozer hit 21, and Frank and Price each scored 16 points. The Wildcats led, 31-21, at halftime.

Next time out, K-State topped Oklahoma State again—this time, 62-50, at Stillwater. Boozer hit 26 and Price 11 points. Kansas was the next opponent in a return match at Lawrence. The Wildcats won by a 10-point margin, 87-77, as they had in the earlier contest in Manhattan. The win moved K-State's season mark to 22-1.

Boozer, Frank, and Price were the big guns, netting 28, 17, and 16 points, respectively. In addition, they had 13, 10, and 9 rebounds. The Wildcats overcame an early Jayhawk lead, and held a 46-32 intermission advantage.

K-State Breaks 100 Against Mizzou

The Wildcats reached a season high point in a 108-69 victory at the expense of Missouri. The 108 points tied a K-State record for points in one game. K-State started the contest in racehorse fashion, holding a 22-point lead at halftime, 59-37. Playing before a regional television audience, the Cats dominated every phase of play, hitting 54 per cent of their field goal attempts.

Coach Tex Winter cleared his bench for most of the second half—and part of the first—but the score continued to mount. Boozer got 32 points and 13 rebounds, while Price hit 20 points, and Douglas and Jerry Johnson, 6-4 sophomore, each got 10.

In the final game of the regular season, the Wildcats—now rated No. 1 in the nation by both United Press International and Associated Press polls—topped Nebraska, 76-54, in Ahearn fieldhouse. The game completed an undefeated home season, and left K-State

Reserve Jerry Johnson takes a pass from a teammate in the DePaul triumph of the regional tournament.

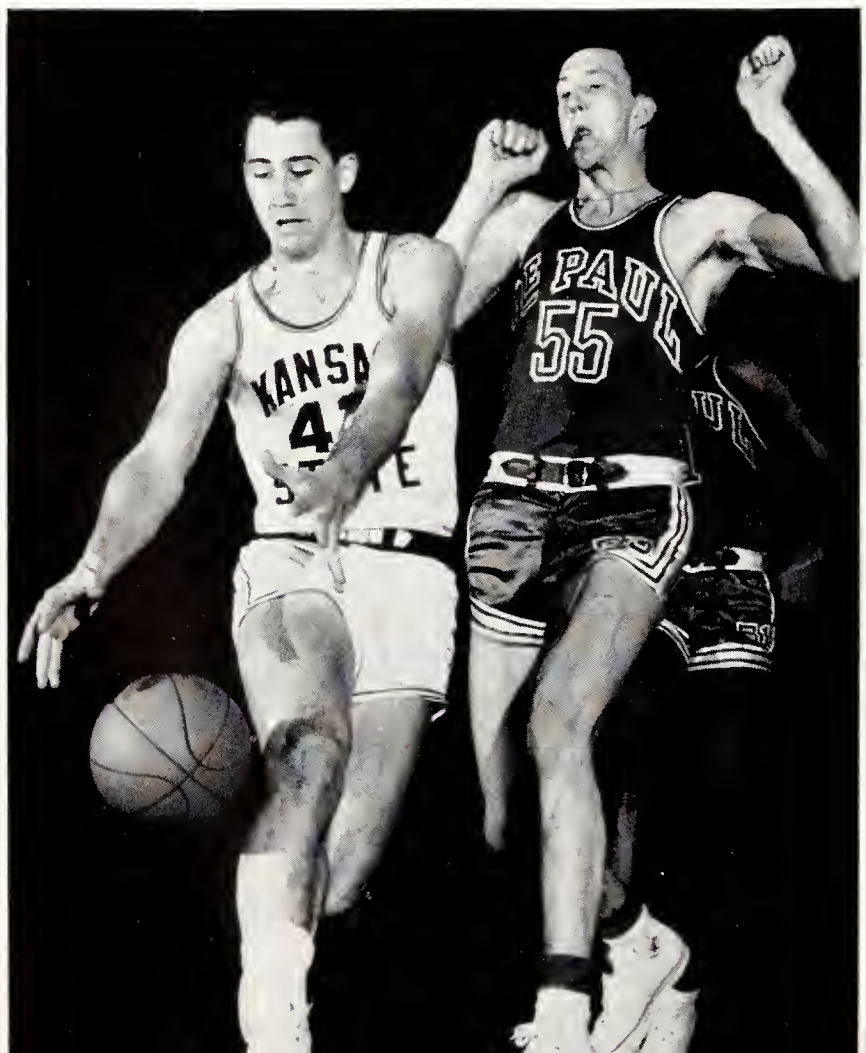

All-American Oscar Robertson of Cincinnati looks for an opening under the Cincy basket in action during the Bearcats' 85-75 upset of Kansas State in the finals of the Midwest NCAA Regional tournament.

Three Wildcat seniors await teammates during introductions before the final home game of their careers. The three—guard Jim Holwerda (14), guard Don Matuszak (20), all-American forward Bob Boozer.

1958-59 Freshman Basketball Team—TOP ROW: coach Howie Shannon, Pat McKenzie, Clyde Roberts, Mike Wroblewski, Darryl Detlefsen, Milt Mueller. SECOND ROW: Tom Thummel, Paul Johnson, Phil Heitmeyer, Jerry Johnson, Joe Giorrusso, coach Tex Winter. BOTTOM ROW: manager Bill New, Sharon Knorr, Rex Beach, Warren Brown, Richard Ewy, Gene Reinhardt, assistant coach Bob Bremner.

with an overall mark of 24-1. Boozer dumped in 29 points and grabbed 11 rebounds, while Ced Price got 17 rebounds and hit 13 points. Matuszak hit 11 points, and Holwerda 10.

Hitting the NCAA tournament trail, the Wildcats were favorites to win the championship. In the first game of the Midwest Regionals at Lawrence, the K-Staters enjoyed a good night, whipping DePaul, 102-70. That marked the second time during the season—a first for a Kansas State team—that the Cats had bettered 100 points in a game.

All-American Bob Boozer had his troubles during the evening, being "held" to 16 points, but he led game rebounding with 12. Frank led a balanced scoring effort with 23 points, while Price hit 14, and Douglas 15.

That same evening, Cincinnati had a tough time whipping Texas Christian for the right to meet K-State in the finals of the tournament. The winner would go to Louisville for the four-team NCAA finals.

Adding reserve strength to the 1958-59 team, Mickey Heinz (left) and Bob Graham both played forward.

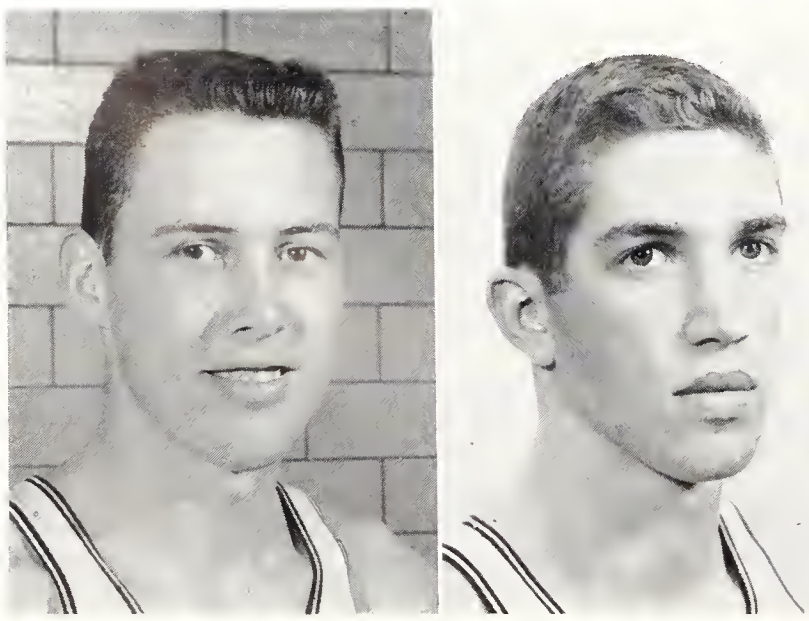

Cincy, Robertson Stop Wildcats

On the following evening, the tables were reversed. The Wildcats had a bad night, and Cincinnati played inspired ball to upset the K-Staters, 85-75. Kansas State led, 41-39, at the half, but the feeding and shooting of all-American Oscar Robertson derailed the Wildcats in the late stages of the final period.

Bob Boozer had the better of it in the scoring duel between the two all-Americans, 32-24, but Robertson got more rebounds, 17-13, for game honors in that department. The

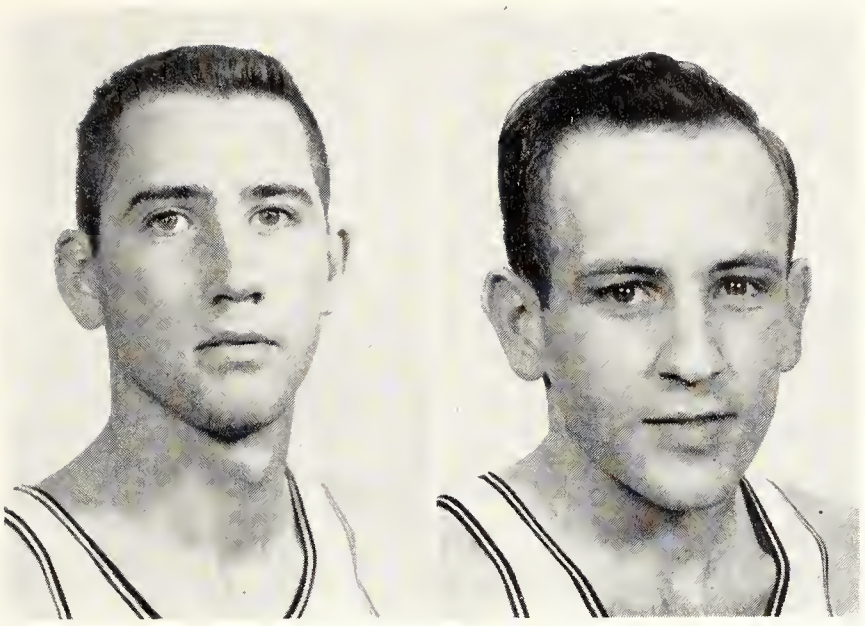

Jerry Johnson (left) and Gary Balding were reserves at forward and guard, respectively, during 1958-59.

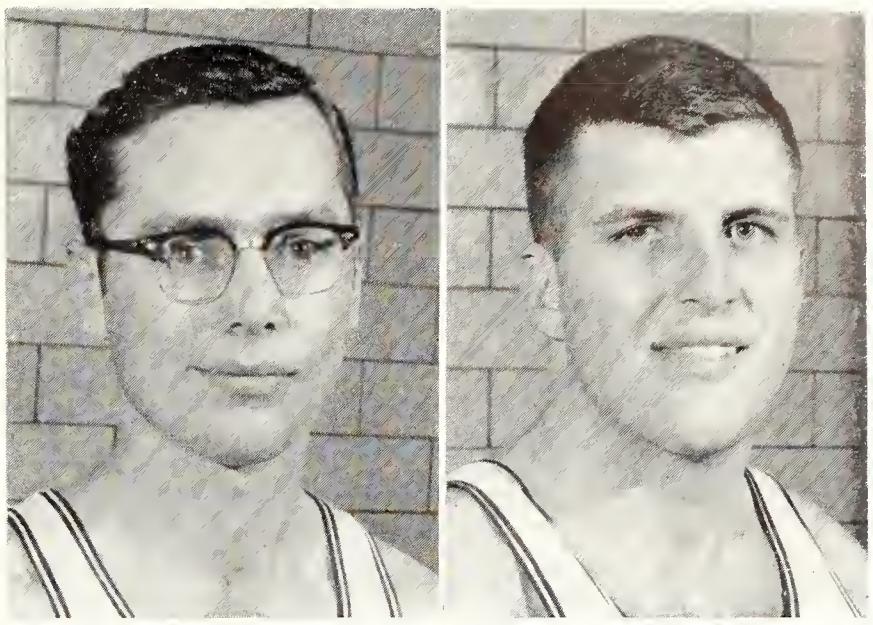

Bolstering K-State bench strength, guard Glenn Hamilton (left) and forward Joe Vader saw limited action.

Wildcats managed just 31 per cent from the field, while the Bearcats hit 41 per cent.

K-State Frosh Record 3-1 Season

K-State's freshman team—playing against outside competition for the first time—compiled a 3-1 record under the direction of coach Ernie Barrett. The yearlings lost the season's first game, 72-57, to Kansas at Manhattan. K-State built a 28-19 halftime lead, but fell behind in the second half. Mike Wroblewski hit 15 points, while Phil Heitmeyer collected 20 points and 16 rebounds.

Washburn's "B" team was the first K-State victim, 83-49. Wroblewski led a balanced attack with 13 points. Heitmeyer and Gene Reinhardt each hit 11. In their third game, the Wildcats got revenge over KU, 97-95, at Lawrence in two overtimes. Wroblewski was high with 24 points, while Pat McKenzie had 20, Jerry Johnson 19, and Heitmeyer 16.

In the year's final contest, the Cats stopped previously undefeated Wichita university's 13-game win string, 83-74. Wroblewski again led the scoring, this time with 26. Johnson and McKenzie each hit 17.

Converting a Missouri mistake into two K-State points, junior guard Bill Guthridge finds himself all alone for a layup. The Wildcats won the contest, 108-69, to tie a varsity record for points in a single cage game.

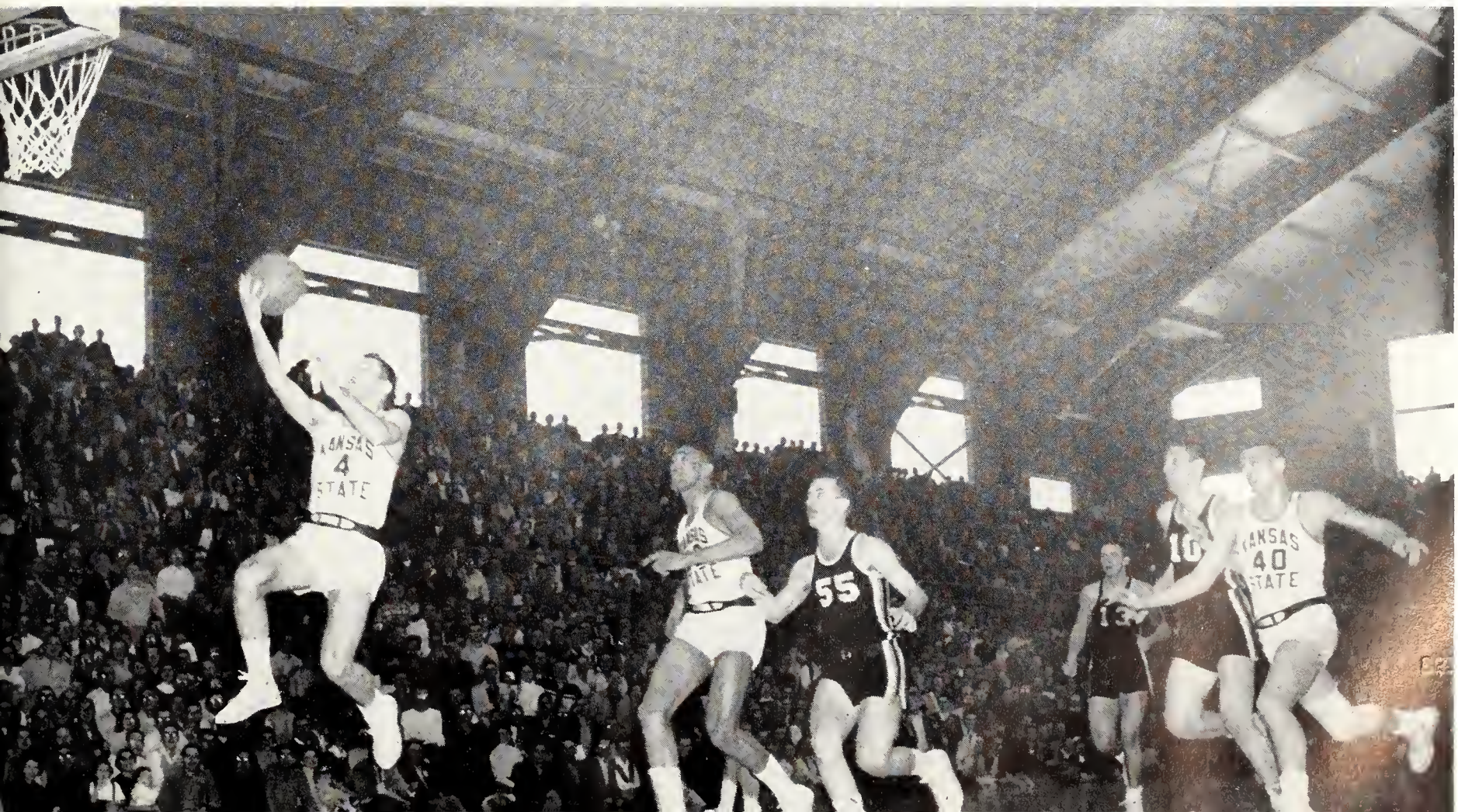

WRESTLING

Wildcats post 5-10 mark in dual matches; heavyweight Don Darter wins in NCAA

A young K-State wrestling team posted a 5-10 dual record, but saw a pair of grapplers go far in tournament competition. Sophomore heavyweight Don Darter recorded a fourth-place finish in the NCAA tournament, while sophomore 123-pounder John Dooley was third in the Big Eight tourney.

1959 Wrestling Results

K-State		Opponent	K-State		Opponent
24	Fort Hays State	5	24	Nebraska	10
12	Northern Illinois	16	9	Western State	17
4	Oklahoma State	26	2	Colorado State	25
24	So. Dakota State	8	19	U. S. Air Force Academy	12
9	Mankato State	21	8	Colorado	24
8	Minnesota	19	22	Fort Hays State	6
9	Cornell	19	6	Iowa State	20
2	Oklahoma	29			

Oklahoma State won the Big Eight wrestling tournament with 71 points, followed by Iowa State, Oklahoma, Colorado, Kansas State, and Nebraska. Missouri and Kansas did not compete.

Darter, Huggins Lead Wildcats

Darter and Darrell Huggins were the team's leaders through most of the year. Darter was high-point man for the season with 40, while Huggins scored 30. Jerry Allen, 177-pounder, scored 28 points.

The team sustained a heavy blow after only three matches when senior 167-pound captain Pat Doyle was injured in an accident over the Christmas holidays, and was not able to compete again. However, the Cats notched two dual wins over Fort Hays State, one over South Dakota State, one over Nebraska, and another over the Air Force academy.

K-State Is 19th in NCAA Tourney

The Wildcats topped the season with a nineteenth-place finish among 70 teams at the NCAA tournament in Iowa City, Iowa, even though coach Fritz Knorr did not take a

1959 Wrestling Squad—TOP ROW: Jack Richardson, Tom Brettschneider, Don Darter, Dan Noe, Cedric Fortune, Joe Seay, Jerry Allen, Bob Rippe, Larry Word. SECOND ROW: coach Fritz Knorr, Charles Couch, James Kelly, Mike Healy, Pat Doyle, Larry Dwyer, Wayne Stanley, Larry Caster, Larry Byers. BOTTOM ROW: Bill Kastner, Dee Gard, Billy Youngers, Alfred Mannebach, Jim Dooley, Jim Caster, Riley Miller, Darrell Huggins, John Dooley.

A spill coming up—K-State 130-pounder Riley Miller tenses for a fall to the canvas in a home dual meet.

Wildcat 147-pound wrestler Dee Gard scores against Iowa State, but the Cyclone took the decision, 10-4.

full team. Five sophomores—Don Darter, Jerry Allen, John Dooley, Larry Word, and Dee Gard—competed in the tournament. Darter's fourth-place finish was good enough for six points, while Jerry Allen picked up one.

The top three teams in the NCAA tourney were all members of the Big Eight—Oklahoma State, Iowa State, and Oklahoma—giving an indication of the caliber of competition the Wildcats had to face during the season.

Trying to better his position, K-State's 167-pound Jerry Allen finds the going tough against Iowa State's Bob Duval. So did most other K-Staters, as the Cyclones won a dual decision, 20-6, in Manhattan.

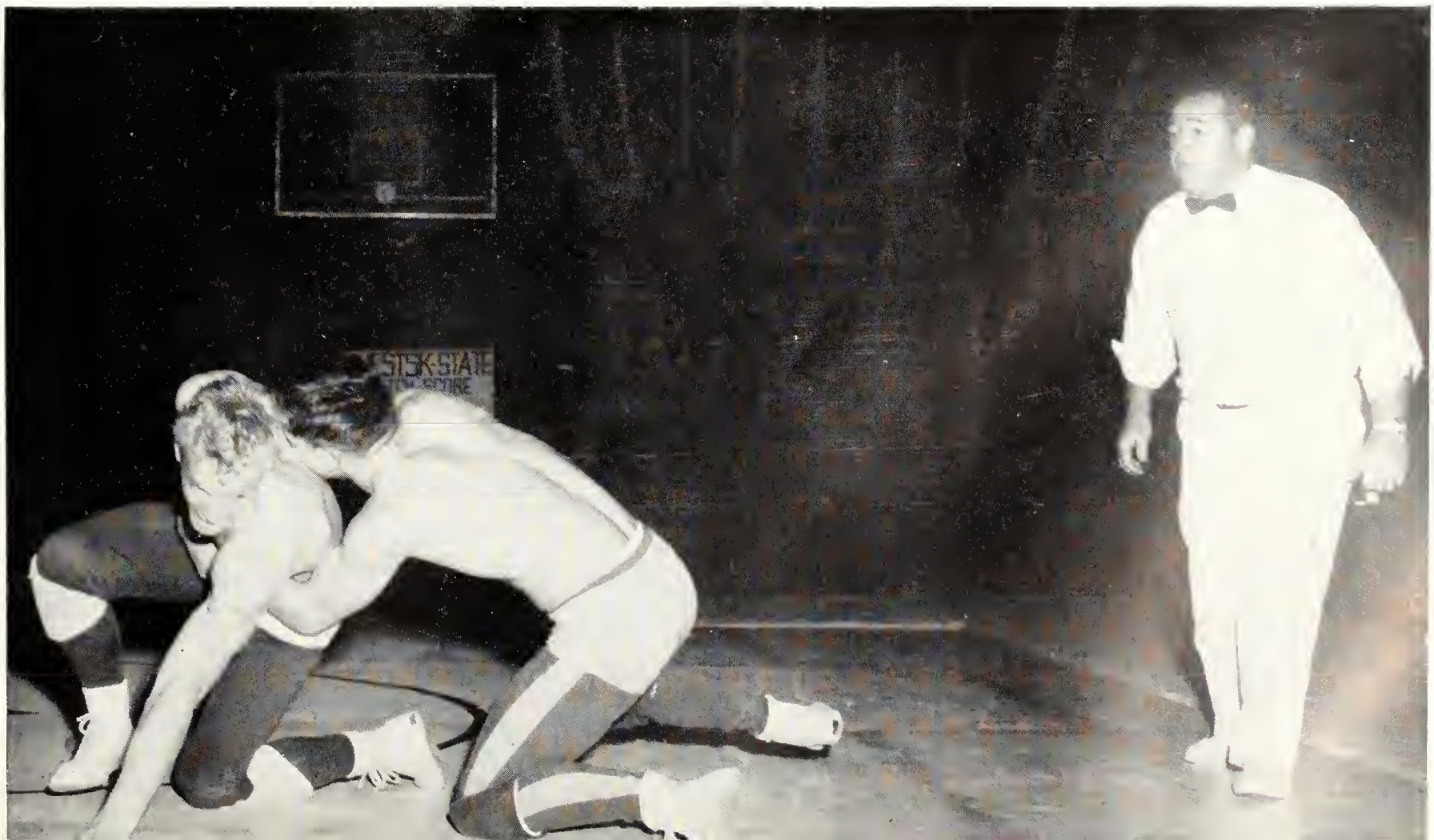

Team captain Ivan Loomis demonstrates his talent at a halftime trampoline exhibition at a basketball game in Ahearn fieldhouse. Loomis specializes in the trampoline, and was the Wildcats' leading point maker.

GYMNASTICS

Sophomore-dominated Kansas State team posts three dual-meet wins during 1958-59

Kansas State's 1958-59 gymnastics team—though made up mostly of sophomores—compiled a 3-3 dual-meet record, with wins over Kansas, Colorado State, and Fort Hays State.

Coach Frank Thompson's team had just one senior, Ron Leslie. It included six sophomores and three juniors. Ivan Loomis was the team's high-point man, as well as captain. He specialized in the trampoline, but was also outstanding in the rings and high bar. He scored 80 points during the season. High point of the year's action for the gymnasts was a lop-sided, 77-27, victory over Kansas in a dual meet in Ahearn gymnasium.

Other outstanding gymnasts were Mike Dziura on the rings and parallel bars, and in free exercise and tumbling; and Dave Cudney in free exercise and on the side horse.

1959 Gymnastics Results

K-State		Opponent	K-State		Opponent
77	**Kansas**	**27**	**60½**	**Fort Hays State**	**51½**
58	**Colorado State**	**44**	**49**	**Mankato (Minn.) State**	**63**
33	**Nebraska**	**88**	**55**	**Kansas**	**57**

1958-59 Gymnastics Team — TOP ROW: coach Frank Thompson, John Baumgartner, Dale Patterson, Bob Campbell, Ed Dillinger, Ron White, Don Krosko. BOTTOM ROW: Bob Rector, Mike Dziura, Roger Pine, Ron Leslie, Ivan Loomis, David Cudney, Dami Hajda.

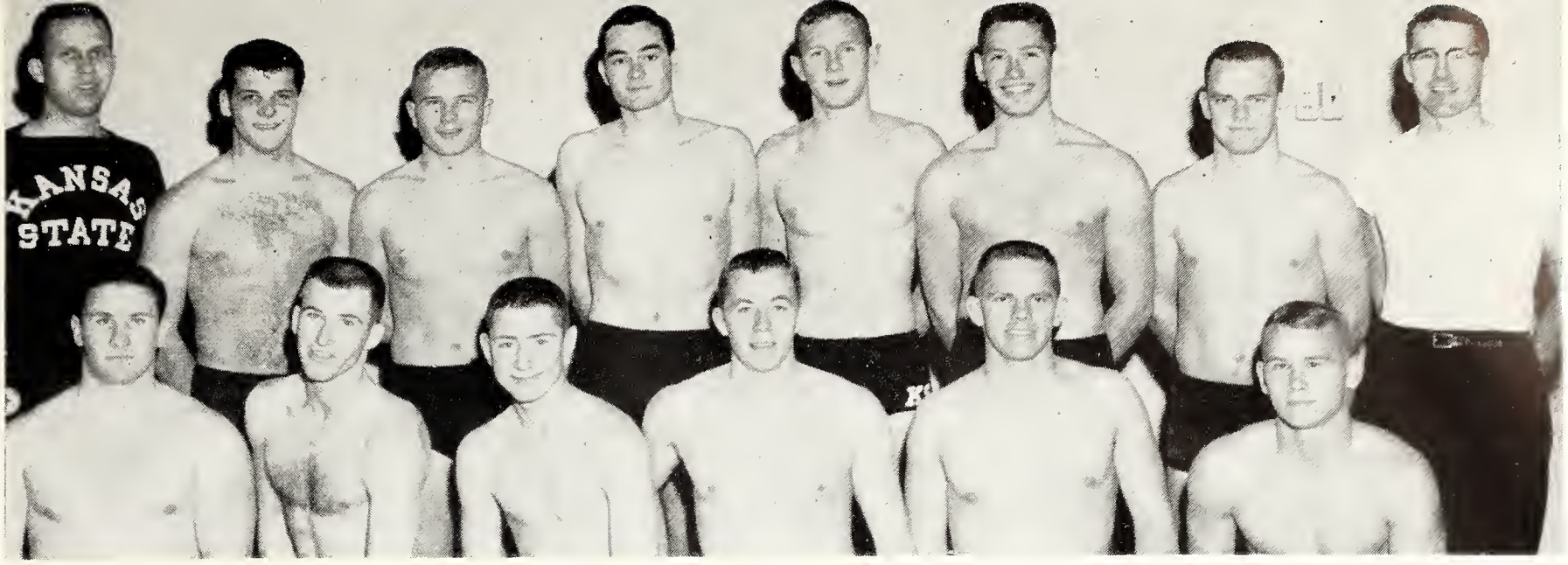

1958-59 Swimming Squad—TOP ROW: manager Ron Gustafson, Dave Hinderliter, Dave Leavengood, Craig McNeal, Jim Mariner, Gordon Harper, Dallas Chestnut, coach Bill Thrall. BOTTOM ROW: Dave Noblitt, Al Rader, Bruce Smith, Jerry Fitzgerald, Tom Coblentz, Chuck Englund.

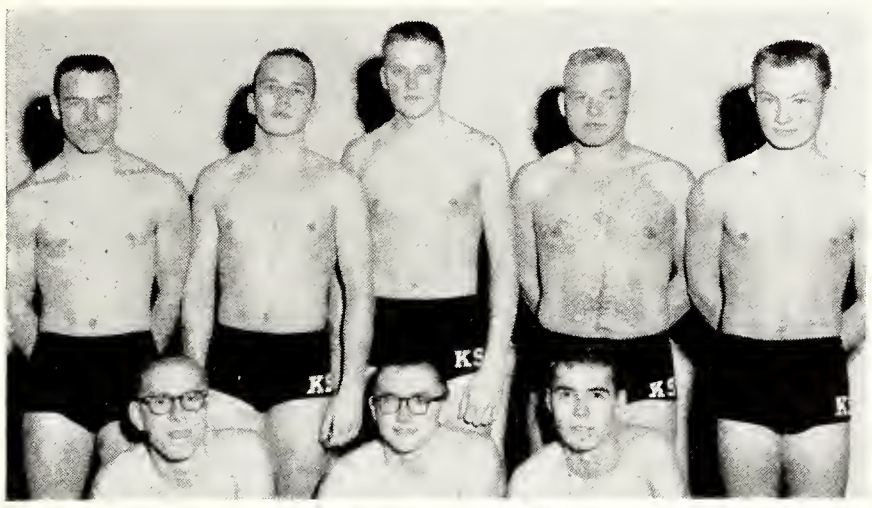

1958-59 Freshman Swimming Squad — TOP ROW: Ron Converse, Mike Pritchard, Mike Calwell, Jim Barr, Mike Seaton. BOTTOM ROW: Jim Callen, Larry Rader, Ray Bentz.

SWIMMING

Pair of underclassmen lead K-State to fourth in conference championship meet at Lincoln

K-State's 1958 swimming team posted a 7-7 dual-meet record and a fourth-place finish in the Big Eight swimming meet at Lincoln. A pair of underclassmen—diver Dallas Chestnut and sprinter Dave Hinderliter—led the Wildcats through most of the season.

Chestnut was never defeated in his specialty, the one-meter dive, all year. He was one of the few conference swimmers who could dent Oklahoma supremacy in the Big Eight championships. Chestnut also accounted for a second in the three-meter dive at the Big Eight meet. Hinderliter recorded a second in the 100-yard free style race at the conference meet, and won five times in dual meets in that event after becoming eligible at the beginning of the second semester.

1959 Swimming Results

K-State		Opponent	K-State		Opponent
57	**Pittsburg State**	**29**	**41**	**Kansas**	**45**
64	**Ft. Hays State**	**22**	**73**	**Emporia State**	**13**
38½	**Nebraska**	**47½**	**66**	**Emporia State**	**19**
16	**Oklahoma**	**70**	**37**	**Nebraska**	**49**
27	**Iowa State**	**59**	**65**	**Pittsburg State**	**21**
42	**Colorado State**	**43**	**69**	**Ft. Hays State**	**17**
50	**Colorado**	**35**	**30**	**Kansas**	**54**

Oklahoma finished first in the Big Eight meet, followed by Iowa State, Kansas, Kansas State, Nebraska, and Colorado.

They're off—K-State's Dave Hinderliter (left) hits the water in the 100-yard free style on the way to first place. Kansas university won the triangular meet, while K-State was second, and Colorado was last.

CROSS COUNTRY

Cats Tom Rodda, Duane Holman lead team with outstanding races in stiff competition

K-State's 1958 cross country team placed seventh in the Big Eight meet, but the Wildcats boasted two individual stars. Senior Tom Rodda was fourth in the NCAA championships, and junior Duane Holman was a standout in early-season action.

The Wildcats lost to Nebraska, 26-31, in the season's first meet. Holman and Rodda finished 1-2 in two successive dual wins. The first was over Missouri, 24-33, and the second was over Drake, 27-28. Holman hit his high spot in a triangular meet with Iowa State and Minnesota at Ames. He set a course record of 14:50.4. Rodda was third, but the Wildcats were last, Iowa State winning.

In the circle of champions, KSU's Tom Rodda (86) was fourth in the NCAA cross country championships.

Rodda was sixth and Holman seventh in the conference, then those two closed out the season in the NCAA finals. Holman backed Rodda's high finish by placing eighteenth.

Members of the 1958 cross country team which placed seventh in the Big Eight: coach Ward Haylett, Bob Groszek, Duane Holman, Loren Ray, Bob Tolar, and Bob Coyan. Rodda and Holman led the squad.

1959 Indoor Track Team—TOP ROW: Larry French, George Whitney, Tom Rodda, Bob Groszek, Chuck Burgat, Richard West, Ken Meseke, Tom Ferguson, Karl Lindenmuth, Jerry Hess, Jerry Schletzbaum. SECOND ROW: coach Ward Haylett, assistant coach Ralph Willard, Dave Chelesnik, Jim Cain, Willis Crenshaw, Dale Evans, Steve French, Billy Rich, Al Hamilton, Lowell Renz, Jon Still, Bob Pangburn. THIRD ROW: Eddie McKean, Rich Johnson, Glen Nelson, Dave White, Harold Haun, Jerry Hooker, Paul Johnson, Gerald Perkins, Kent Adams, Paul Bowles, Joe Jones. BOTTOM ROW: Bob Baker, Virgil Coleman, Don Lundquist, Gene Mater, Larry Abbett, Bob Jadlow, LaDel Brown, DeLoss Dodds, Jim Vader, Rex Stucker.

INDOOR TRACK

Wildcats cap seven-meet season by finishing in third at conference meet in Kansas City

Kansas State's 1959 indoor track team earned third place in the Big Eight track meet in Kansas City, to head a seven-meet schedule. In initial action, K-State piled up seven firsts to dominate a meet with Omaha and Emporia State. The team took seconds in the 240-yard shuttle hurdle relay and the mile relay at the Michigan State relays.

In a triangular with Kansas and Oklahoma State, the Cats finished last, though Jim Cain in the shot put, DeLoss Dodds in the 600-yard dash, and the mile relay team won. At home, K-State won over Colorado and Iowa State by piling up 72⅓ points. At the Colorado invitational meet, the mile relay team and miler Tom Rodda were victorious. The Wildcats wound up the indoor season by earning six firsts at their own invitational meet.

Senior Tom Rodda snaps the tape to win the 1,000-yard run in a triangular meet in Ahearn fieldhouse.

DeLoss Dodds beats Ohio State's Glenn Davis to the tape in the mile relay at the Michigan State relays.

Shot putter Jim Cain heaves the shot to a first in a Lawrence triangular. He bettered 55 feet in 1959.

Mile relay team members who figured in the Cats' No. 2 national ranking check results of the KU dual meet with Coach Haylett. From left: Dave Burton, Jim Vader, Haylett, Gene O'Connor, Larry French.

OUTDOOR TRACK

Kansas State nabs fourth at Big Eight meet; mile relay team rates as second in country

1958 Dual Track Results

K-State		Oppanent
47-5/6	**Kansas**	**88-1/6**
86	**Iowa State**	**45**

Kansas finished first in the Big Eight meet, followed by Nebraska, Oklahama State, Kansas State, Oklahama, Missauri, Calorada, and Iawa State, in that arder.

Cat junior miler Tom Rodda crosses the finish line in the Kansas dual meet. He ran third to two Jayhawkers.

A surprisingly strong Big Eight conference finish and top national ranking by the mile relay team were highlights of Kansas State's 1958 outdoor track season. The relay team was rated second in the nation among collegiate teams behind Texas university by Track and Field News.

The Wildcats competed in two dual meets during the season, winning over Iowa State college and losing to conference champion Kansas university. However, members of the squad turned in strong showings in four relays and several other meets.

Six Cats Chase Mile Relay Marks

Six men—one senior and five juniors—ran on the crack Cat relay team. Coach Ward Haylett picked team members from senior captain Gene O'Connor, DeLoss Dodds, Jim Vader, Dave Burton, Larry French, and Charles Burgat. The team's best time was 3:10.4 at the Kansas relays. However, Texas edged the Wildcats there with a 3:09.1 clocking—good for a new intercollegiate record.

The first action of the season was at the Texas relays. The K-State mile relay team finished third behind Texas and North Texas in 3:13.7. Next action was at the Louisiana relays. The K-State mile and sprint medley

teams both won firsts, and Steve French tied for second in the high jump.

The Kansas relays was the next outing for Coach Haylett's team. The mile relay team chased Texas to its new intercollegiate mark, while O'Connor won the 400-meter intermediate hurdles in 51.3.

On the following weekend, Haylett split his forces, sending a delegation to the Colorado relays, and another to the Drake relays. At Drake, the mile relay team again ran second to Texas, and O'Connor placed second in the 440-yard hurdles. As a team, K-State tied for second behind Colorado at the Buff relays.

Dodds Misses Jayhawk Dual Loss

That finished the relays season for the Wildcats, and they returned home to battle Kansas in a dual meet. Minus star quarter-miler Dodds, the Wildcats won five events to give the Jayhawks unexpectedly strong opposition in an 88 1/6-47 5/6 loss. Vader won the 440-yard dash in 48.7; O'Connor won the 120-yard high hurdles and anchored the winning mile relay team; Lowell Renz won the javelin; and Jerry Hess headed a K-State sweep in the pole vault.

A few days later, the Wildcats completed their dual season by taking 11 firsts and sweeping four events in an 86-45 win over Iowa State at Ames. Dodds and O'Connor led

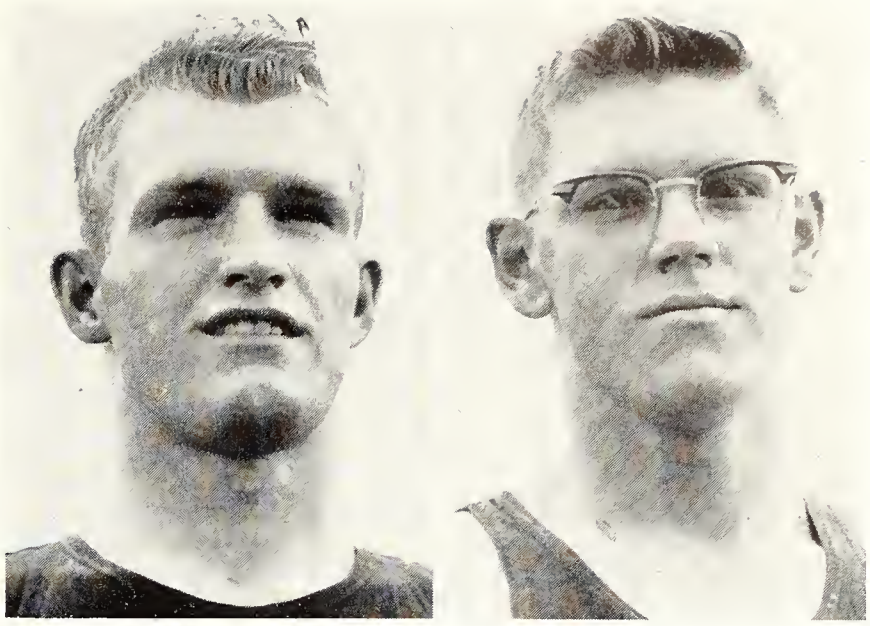

Al Hamilton (left) and Lowell Renz — both sophomores—were consistent point winners in the javelin.

Duane Holman (right) starred as a first-year distance runner, while Jerry Hess topped K-State pole vaulters.

1958 Outdoor Track Squad—TOP ROW: Caach Ward Haylett, Jim Cain, DeLass Dadds, Lawell Renz, Charles Carl, Jesse Unruh, Steve French, Al Hamilton. SECOND ROW: Dave Burton, Duane Halman, Lawrence Brady, Charles Burgat, Babby Janes, Darrell Rasenaw, Ralph Willard, Gene O'Cannar. BOTTOM ROW: Jerry Hess, Jim Vader, Larry French, Rich Jahnsan, Tam Radda, Arlen Stackley, manager Ed McKean.

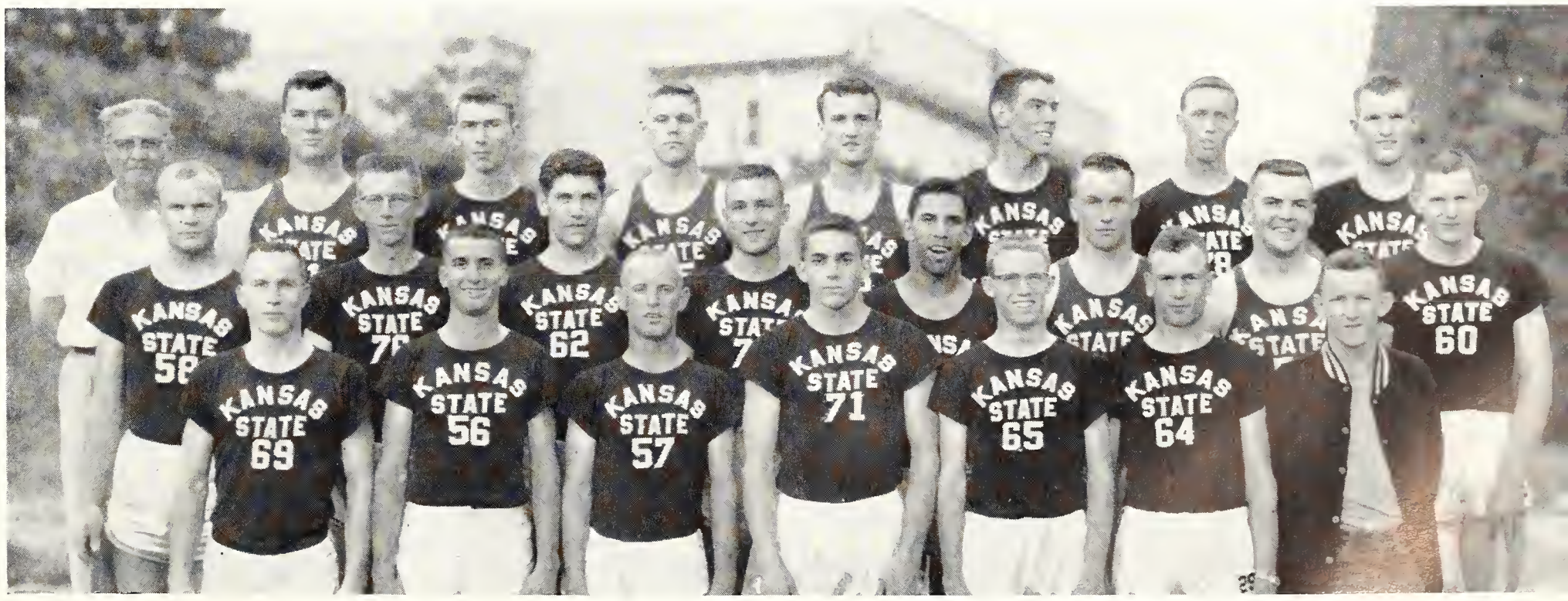

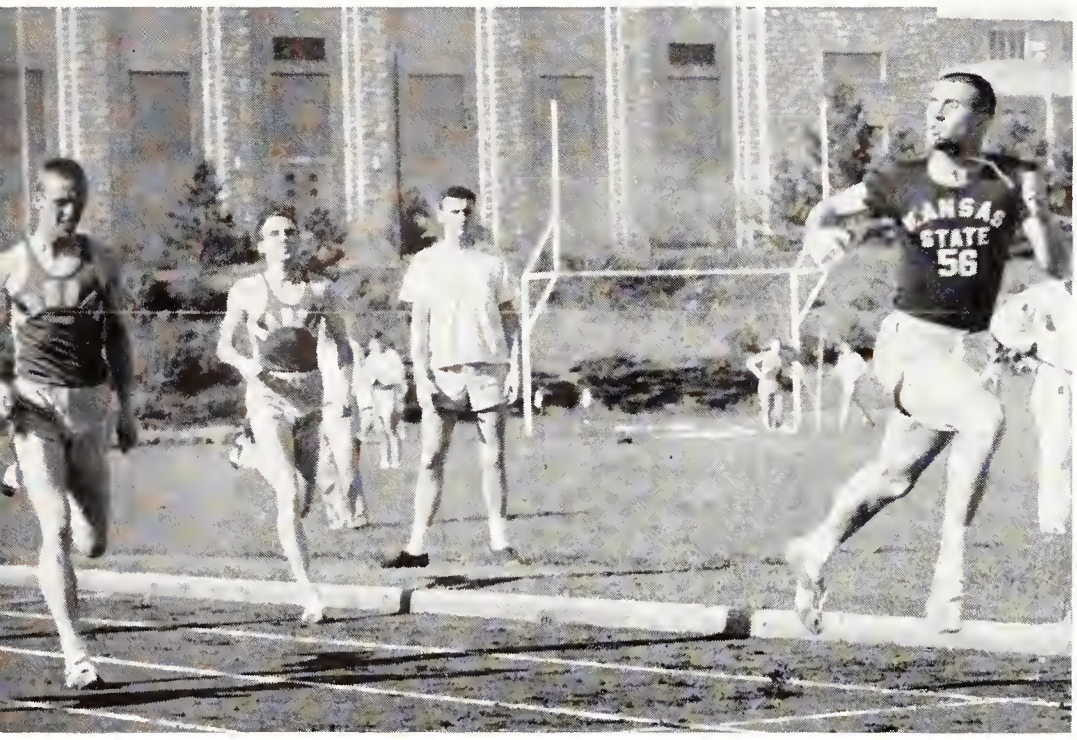

A record falls as Jim Vader breaks the tape in 48.7 in the 440-yard dash against Kansas' Jayhawks.

A pair of seniors, Jesse Unruh (left) and Lawrence Brady, legged the middle distances for K-State in '58.

Senior Ralph Willard (left) enjoyed a good year with the javelin, Jim Cain was consistent in the shot put.

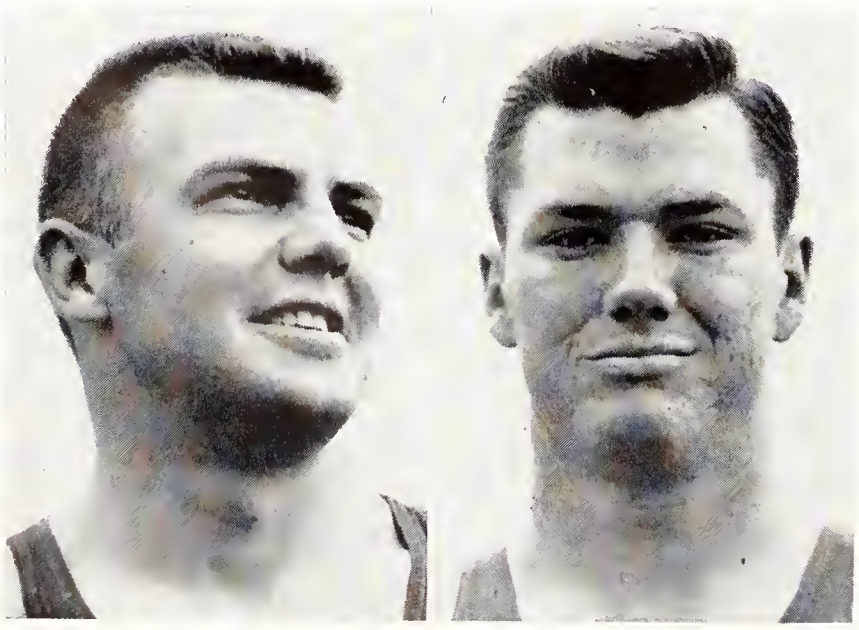

Charles Carl (left) and Charles Burgat gave depth to the Cat quarter-mile corps during the year.

Top quartermiler in the Big Eight was DeLoss Dodds (left). Senior Bobby Jones excelled in the dashes.

Senior Gene O'Connor wins the high hurdles in the KU dual meet in a time of 14.2—a new meet record.

the way with a pair of firsts each. Dodds won the 440 and 220, and O'Connor took the high and low hurdles. Sophomore Duane Holman broke K-State's varsity record in the two-mile in 9:27. Charles Mitchell set the old record of 9:29.9 in 1937.

At the Big Eight meet at Missouri university, the Wildcats finished a strong fourth behind Kansas, Nebraska university, and Oklahoma State university. The Wildcat mile relay team and quartermiler Dodds accounted for firsts, while three K-Staters got seconds. O'Connor was second in the high hurdles, Holman was second in the two-mile, and French tied for second in the high jump.

Distance man Arlen Stackley (left) ended his collegiate career, while high jumper Steve French began his.

Dodds Blazes 47.1 Quarter at AAU

Five Cats competed unattached at the Missouri Valley AAU meet in Kansas City, with Dodds turning in the top performance. He tied Thane Baker's varsity 440 record with a blazing 47.1. Jim Cain was second in the shot put, while freshman Rex Stucker was second in the low hurdles and third in the highs.

Final outing of 1958 was the Houston Meet of Champions. Dodds was edged in the 440 on a 46.8 performance by Ohio State university's Glenn Davis. Cain was second in the shot and Holman was second in the three-mile.

Senior Terry Turner (left) added depth in the distance races. Soph Rich Johnson was a broadjumper.

Wildcats take two of three places in this event, but the Kansas Jayhawks won the dual meet by an impressive margin, anyway. Jayhawk Charlie Tidwell leads Dave Burton and Bobby Jones in the 220 dash.

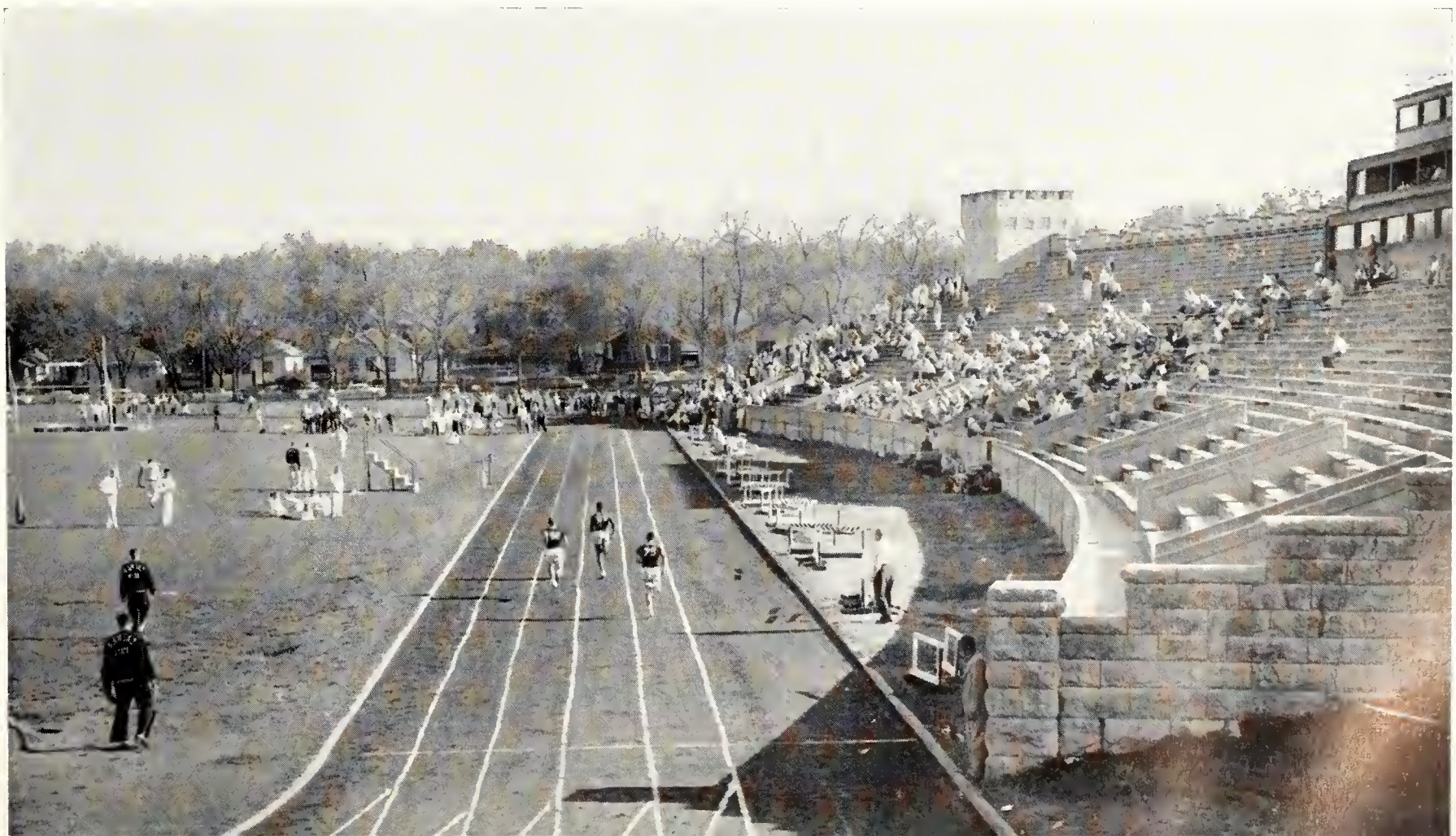

Confab—Wally Carlson, Coach Ray Wauthier, and Galen Sullivan (3) talk things over with the pitcher.

BASEBALL

Big Eight competition tough for K-State nine as inexperienced squad records 2-18 season

K-State's 1958 baseball team — a team long on sophomore talent, but short on experience — found Big Eight competition to be tough. In fact, the Wildcats won only 2 of 20 contests during the '58 season — but one of those was against eventual conference champion Missouri university, a team that was to finish second in the NCAA playoffs. The other came over Colorado university.

Bader Makes All-conference Team

However, the whole 1958 baseball picture at Kansas State was not dark. Paul Bader, fleet junior center fielder, was named to the Big Eight all-conference team, and Wally Carlson, senior first baseman-catcher, ranked among the conference's top sluggers. The football-baseball star was the only K-Stater to bat over .300 during the season. He finished with a .354 average. His 23 hits included five doubles and a home run.

Mike Lair was the top Cat moundsman during the long season. The little senior ac-

1958 Baseball Squad—TOP ROW: Dick Disney, Al Thaemert, Clarence Norris, Mike Lair, Ken Nokori, Dick Skelton, Jim Roffety. SECOND ROW: Jim Berg, Terry Knowles, Jim Murray, Wally Carlson, Joe Haggard, Gene Keody. BOTTOM ROW: Bill Bremner, Mel Kopf, Jock McKain, Tom Bowen, Joe Voder, Galen Sullivan, Coach Roy Wauthier.

counted for both K-State wins while losing four—this record for a team with a .188 batting mark—and had a 4.50 earned run average.

Other K-State athletes who stepped into the limelight during the season included Terry Knowles, Al Thaemert, Bader, and Roy DeWitz. Each of those four players hit two home runs during the season. On the mound, sophomore Joe Vader was the workhorse of the staff. He pitched 38 innings and fanned 24.

Coach Ray Wauthier named 12 lettermen after the season's end, including five sophomores. The team was the youngest Wauthier coached at K-State in eight seasons. Sopho-

Veterans Roy DeWitz (left), a shortstop, and Wally Carlson, catcher-first baseman, anchored the squad.

1958 Baseball Results

K-State	Opponent		K-State	Opponent	
4	**Oklahoma State**	5	0	**Iowa State**	3
1	**Oklahoma State**	3	4	**Oklahoma**	12
0	**Oklahoma State**	5	3	**Oklahoma**	8
11	**Colorado**	12	2	**Oklahoma**	5
2	**Colorado**	9	1	**Kansas**	10
7	**Colorado**	5	4	**Kansas**	9
2	**Missouri**	24	1	**Kansas**	9
0	**Missouri**	5	1	**Nebraska**	9
6	**Missouri**	3	1	**Nebraska**	10
1	**Iowa State**	5	1	**Nebraska**	4

Missouri finished first in the Big Eight conference followed by Oklahoma State, Kansas and Oklahoma, Nebraska, Iowa State, Colorado, and Kansas State, in that order.

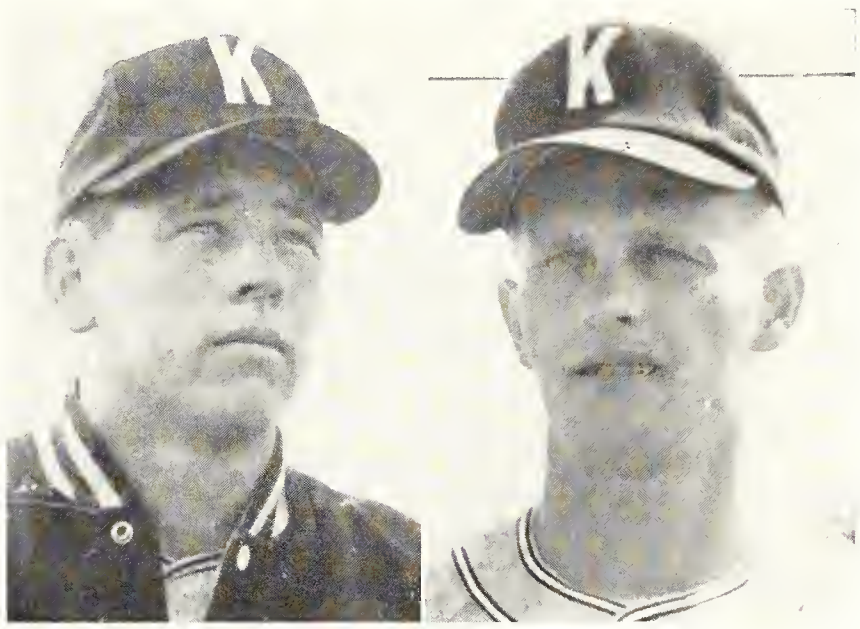

Senior Jim Raffety (right) played his final season as second baseman. Terry Knowles was a 1958 regular.

Sophomore hurler Mel Kopf (right) took his lumps in a loss to Missouri. Catcher Wally Carlson and Coach Ray Wauthier wait to greet reliefer Jim Murray (29). Missouri took two of three games in the series.

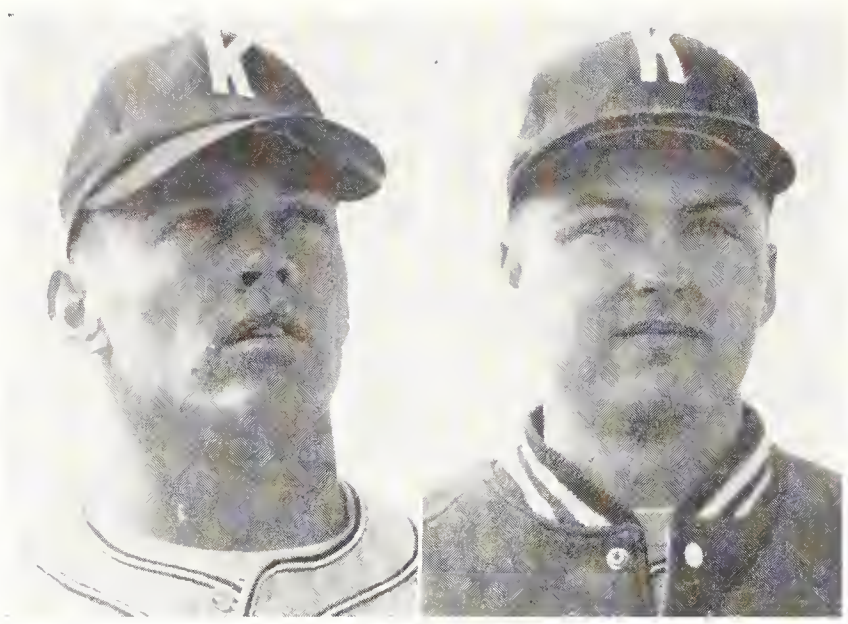

Senior Gene Keady (left) patrolled left field during the season while Jack McKain was a pitcher.

Both K-State wins were recorded by Mike Lair (left). Joe Vader was the workhorse of the mound corps.

more lettermen were catcher-outfielder Knowles, pitcher Jack McKain, pitcher Vader, and pitcher Mel Kopf. Other lettermen were Carlson, Ken Nakari, Lair, Bader, Jim Raffety, Gene Keady, and DeWitz.

Cowboys Win Three Straight

Oklahoma State university was the first K-State opponent in a three-game series in Manhattan. The newest member of the Big Eight conference built a five-run lead, then stopped a late Cat rally for a 5-4 win in a single contest. The following day, Cowboy pitching produced 3-1 and 5-0 wins in a double header. DeWitz provided most of the K-State power at the plate in the first game of the series with a three-run home run.

On the following weekend, the Wildcats traveled to Colorado. The Buffaloes won a 12-11 slugfest with a run in the bottom of the ninth, and took a 9-2 win in the first of two on the following day. However, Lair threw a strong two-hitter at Colorado batters in the final game of the series, and K-State won, 7-5.

At home again, the Wildcats met the Missouri Tigers — but there was no sign of improvement. Missouri unloaded 24 hits, including four home runs, in a 24-2 whipping of the Wildcats. On the following day, the Tigers continued to dominate the series, winning 5-0 in the first game of a doubleheader. However, Lair and Carlson teamed to give the

Taking a throw from Jim Raffety (right), first baseman Galen Sullivan gets set to put the tag on an Oklahoma State player caught off the bag. The Cowboys swept a three-game series from K-State.

Wildcats a 6-3 win—the second and last of the season—in the final game of the series. Lair pitched a six-hitter, and Carlson drove in five runs with a homer and a double.

Next weekend, the Cats battled Iowa State college at Ames in an attempt to escape the conference cellar. Iowa State swept two games, 5-1 and 3-0.

Next series on the K-State schedule was at Norman against the Oklahoma University Sooners, contenders for the Big Eight title. The Oklahomans swept a three-game series, 12-4, 8-3, and 5-2. Cat pitcher Lair pitched three-hit ball in the final game, but the Sooners pushed across three runs in the final inning to win.

Wildcats Lose Three to KU

The K-State team met Kansas university at Lawrence, and dropped another three-game series. Kansas won the opener, 10-1, but the Wildcats made a game of the second contest before losing, 9-4. Al Thaemert had a home run, and drove in all the Cat runs. The Jayhawks won the final game, 9-1.

With a chance to escape the Big Eight cellar, the Wildcats returned to Manhattan for the final series of the season against Nebraska university. The Cornhuskers, however, allowed the Wildcats just three runs and seven hits in all three games. The Huskers won 9-1, 10-1, and 4-1.

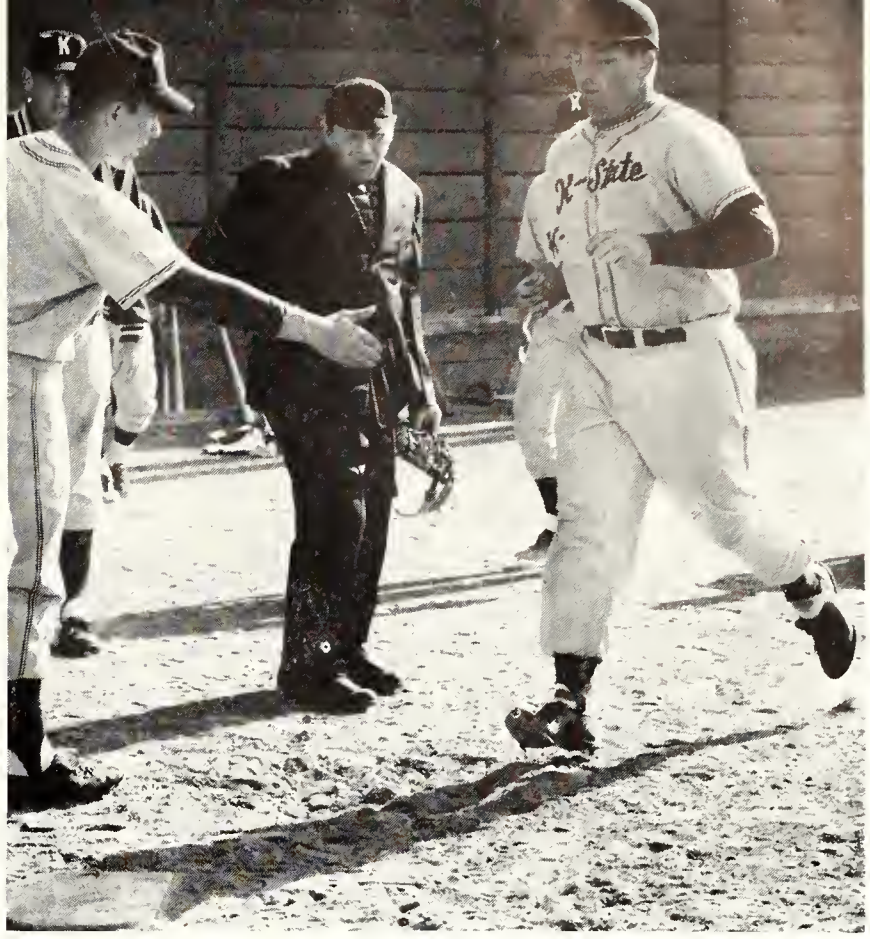

Wally Carlson crosses the plate after a homer in the win over Missouri. He drove in five runs in the tilt.

Paul Bader (left) was an all-conference outfielder. Ken Nakari played in the infield during the season.

Photo finish—first baseman Galen Sullivan digs the ball out of the dirt in the Oklahoma State series.

A pair of sophomore lettermen—pitcher Mel Kopf (left) and infielder Al Thaemert—aided the Wildcats.

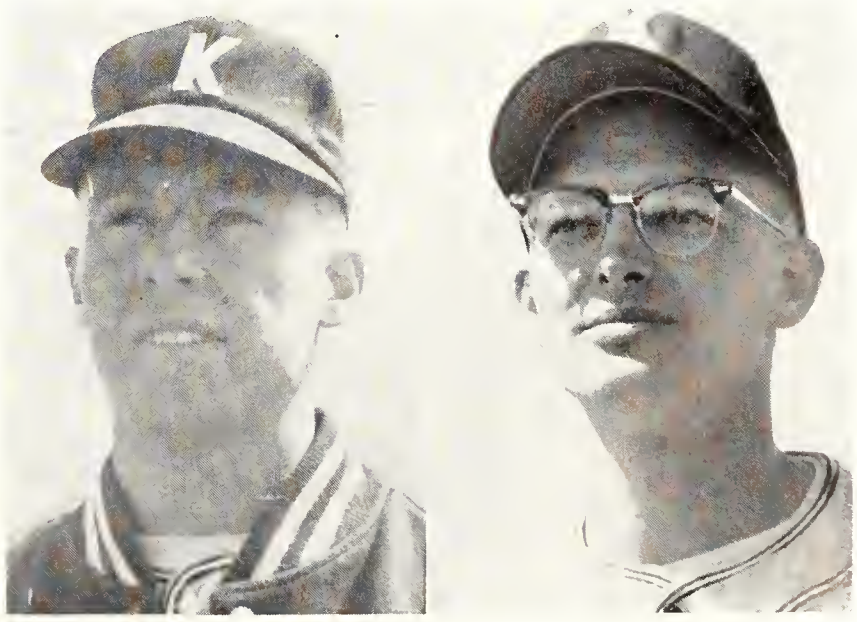

Members of the 1958 K-State Golf Team, seniors Joe Downey, Dave Smith, and Jerry Hendricks, sophomore Charles Hostetler, and senior Jerry Smith, watch as Coach Bill Harvey demonstrates proper putting.

GOLF

Cat senior Dave Smith shines on links with 11-4-1 record; team takes seventh in league

Senior Dave Smith posted one of the Big Eight's best individual records during the 1958 golf season, but the K-State golf team managed only a 5-9-1 mark and a seventh-place conference finish.

Smith, who later won the Kansas Amateur medal play tourney in Salina during the summer after the 1958 collegiate season, won 11 and tied one while losing four during the dual-meet season. He compiled that record playing against the toughest opposition in the conference as the top man on the Kansas State team.

Jerry Smith, cousin of Dave, won his third golf letter during 1958. He had a 6-8 dual record. Jerry Hendricks was 6-6 for the year, while Charles Hostetler was 4-11, Joe Downey was 1-6, and Max Richardson was 2-3.

The two Smiths, Hendricks, Downey, and Hostetler were named as lettermen by Coach William Harvey. Dave Smith, Downey, and Hendricks won their second golf letters. Hostetler, a sophomore, won his first.

1958 Golf Results

K-Stote		Opponent	K-Stote		Opponent
11	**Washburn**	**4**	**9**	**Omaha**	**6**
½	**Wichita**	**17½**	**7½**	**Wichita**	**4½**
1½	**Okla. State**	**11½**	**10**	**Nebraska**	**11**
6½	**Tulsa**	**11½**	**5½**	**Oklahoma**	**6½**
5	**Kansas**	**10**	**7**	**Iowa State**	**8**
14	**Washburn**	**1**	**12**	**Drake**	**0**
7	**Nebraska**	**8**	**4½**	**Kansas**	**10½**
	6	**Missouri**		**6**	

Oklahomo Stote won the Big Eight golf meet, followed by Oklohomo, Colorodo, Iowo Stote, Konsos, Missouri, Konsas Stote, ond Nebrosko in thot order.

TENNIS

Netmen post eight wins to claim 11-season winning streak, take third in league meet

Kansas State's 1958 tennis team posted an 8-6 dual record—to mark the eleventh straight winning season for the Wildcats—and pulled to a third-place finish in the Big Eight conference meet.

Top winner for the young Wildcat team in dual meets during the season was Ed Frankel. He compiled a 9-5 record against tough Big Eight competition. However, Winston Tilzey, Coach Karl Finney's top hand, won half his matches against each opponent's toughest individual performer.

Keith Andler, only senior on the squad, had a 5-8 record for the year, and John Bird had a 6-7 season. Jim Holwerda had a 6-2 mark in limited action, and John Stone had 4-3. Andler won his third letter during the season, Holwerda won his second, and Bird, Frankel, Stone, and Tilzey each won their first letters in the sport.

Tilzey, Holwerda, and Andler all reached the final round in the Big Eight meet before meeting defeat. The Wildcat doubles team composed of Holwerda and Frankel also advanced as far as the finals before bowing out.

1958 Tennis Results

K-State		Opponent	K-State		Opponent
2	**Wichita**	5	2	**Wichita**	5
0	**Oklahoma State**	7	7	**Washburn**	0
6	**Southwestern**	1	1	**Oklahoma**	6
1	**Colorado**	6	5	**Kansas**	2
7	**Washburn**	0	6	**Nebraska**	1
0	**Oklahoma State**	7	5	**Iowa State**	2
4	**Kansas**	3	7	**Missouri**	0

Oklohomo Stote and Colorado tied for first in the Big Eight meet followed by Konsos State, Oklahomo, Nebroska ond Konsos, ond Iowo Stote ond Missouri, in thot order.

K-State's 1958 Tennis Team — top row: John Bird, Coach Karl Finney, Winston Tilzey; bottom row: Jim Holwerda, Ed Frankel, Keith Andler posted an 8-6 dual record on the way to a third place Big Eight finish.

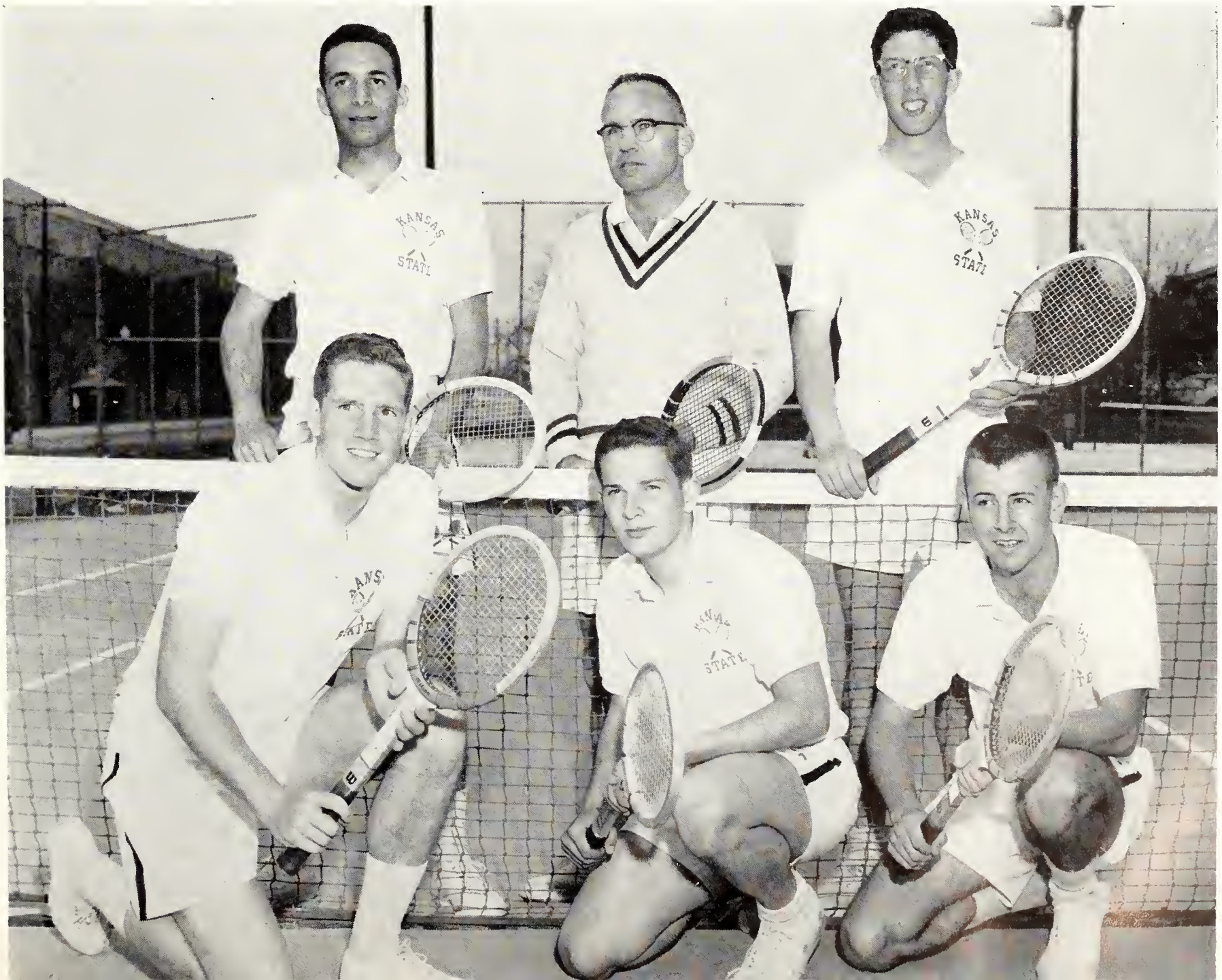

After 33 years on the Kansas State athletic staff, intramural director Frank Myers is still going strong.

House of Williams Football Squad—TOP ROW: Charles Murrow, Jerry Spencer, Bob Coyan, Jim Wier, Larry Gugler, Dick West. BOTTOM ROW: Jim Stauffer, Keith Gebhart, George Bennett, Larry Johnson, Glen Chalmers.

Acacia Football Squad—TOP ROW: Don Dawes, Roger Sherman, Tom Amerine, Tad Poling. BOTTOM ROW: Larry Ihrig, Norm Newton, Norm House, Jon Clark.

INTRAMURALS

Acacia, House of Williams win in football; Delta Tau Delta, Rebels annex cage crowns

Acacia and House of Williams won intramural touch football titles in 1958 with decisive victories. Acacia fraternity whaled Sigma Alpha Epsilon, 41-7, and H.O.W. whipped the Geologists, 20-6, in independent play.

Acacia Season Mark Moves to 7-1

The fraternity champions led, 25-0, at halftime. Tom Amerine scored three touchdowns, and Don Dawes two for the winners. The win gave Acacia a 7-1 mark. SAE was undefeated before the championship game.

House of Williams scored all its touchdowns in the first half, in moving its record to 5-0 at the expense of the Geologists in independent play. Jerry Spencer led H.O.W. scoring with seven points.

Delts, Rebels Grab Cage Crowns

Delta Tau Delta and the Rebels annexed intramural basketball crowns in the Greek and independent divisions. The Delts edged Beta Theta Pi, 33-30, in the Greek finals, with Bill Patton scoring 18 points. The Rebels had an easier time of it in the independent finals. They won, 40-26, over the Damn Yankees. The winners led, 21-12, at the half. Ken Na-

Acacia clobbers Sigma Alpha Epsilon, 41-6, for the Greek touch football title before a cheering crowd.

Delta Tau Delta Basketball Squad—TOP ROW: Walt Mayden, Dick Aberle, Dave Rehfeld, Steve Thampson, Jerry McCune, Jerry Metcalf, Jack Rabbins. BOTTOM ROW: Gearge Raad, Ralph Shaw, Bill Patton, Steve Wahlert, Karl Stutterheim.

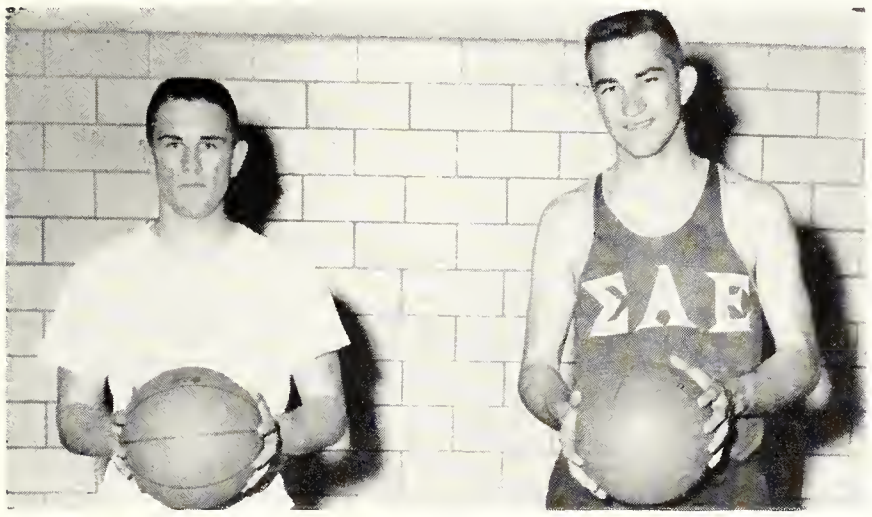

Free throw champs—Dennis McKale (left) of DSF and Jim Allen of SAE win intramural singles crowns.

kari hit 12 points for the Rebels in the game.

Jim Allen of SAE hit 46 of 50 free throws for individual honors in the free throw tournament in the fraternity division. Dennis McKale hit 45 of 50 for the independent crown. The Men's Scholarship house and Phi Delta Theta won team free throw titles.

Scholarship House free throw champions are Maurice Schrag, Benny Tolin, Louis Vallas, and Greg Henry.

Phi Delta Theta free throw champions are Tom Dunn, Clarence Norris, Dee Woodward, and Steve Poort.

Rebels Basketball Squad — TOP ROW: Don Warders, Dave Cline, Don McCutchean, Ken Nakari, Lee Hayt. BOTTOM ROW: Ran McCutchean, Dan Lang, Al Rawlings.

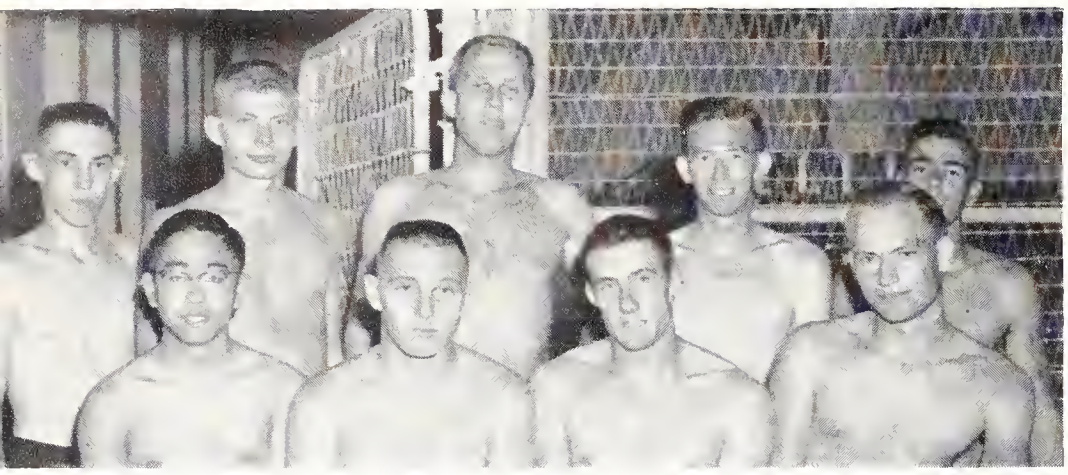

West Stadium swimming squad—TOP ROW: Jerry Kohmon, Wayne Hagemoser, Ron Gustofson, Duane Holmon, Bob Groszek. BOTTOM ROW: Augusto Fukozowo, Burt English, Paul Dobson, Arthur Shaw.

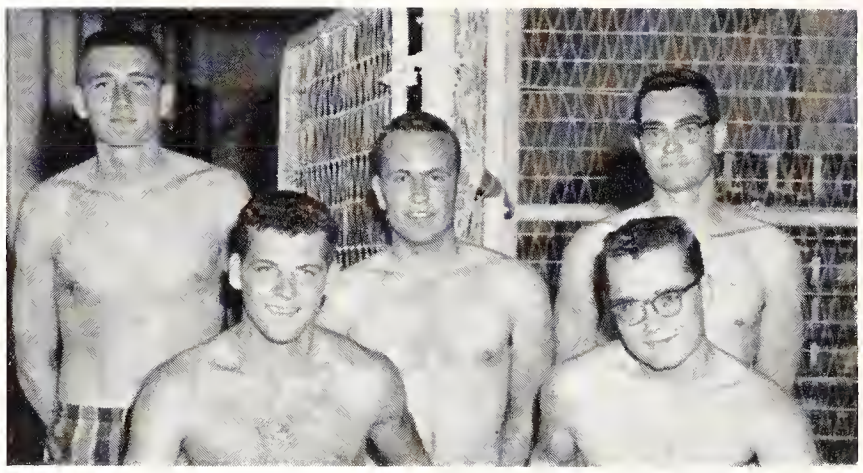

Pi Kappa Alpha swimming squad—TOP ROW: Glen Long, Jock Schwindler, Dirk Ellis. BOTTOM ROW: Dave Hinderliter, Craig McNeal.

INTRAMURALS

Pi Kappa Alpha and West Stadium rule swimming; Phi Delts, Architects win golf

Pi Kappa Alpha racked up 67 points to win the 1958-59 fraternity swimming title away from Beta Theta Pi, 1957 winner, which finished second with 40 points. Sigma Alpha Epsilon placed third with 37½ points. West Stadium doubled the score on its nearest rival —Scholarship house—to win the independent title, 74-37, in the Nichols gymnasium pool.

Phi Delta Theta repeated its 1957 performance as fraternity golf champion. The Phi Delt team finished with 304 strokes, three better than Beta Theta Pi, and five ahead of Sigma Alpha Epsilon. The American Institute of Architects defeated Jr. AVMA by one stroke, 323-324, for independent honors.

Sonny Ballard of Beta Theta Pi won fraternity medalist honors with 34-34-68, four strokes under par. Top individual honors in independent competition were split two ways —Dick Martin of AIA shot 37-35-72, and Bill Curtis of West Stadium shot 36-36-72 for even-par golf on the Stagg Hill course.

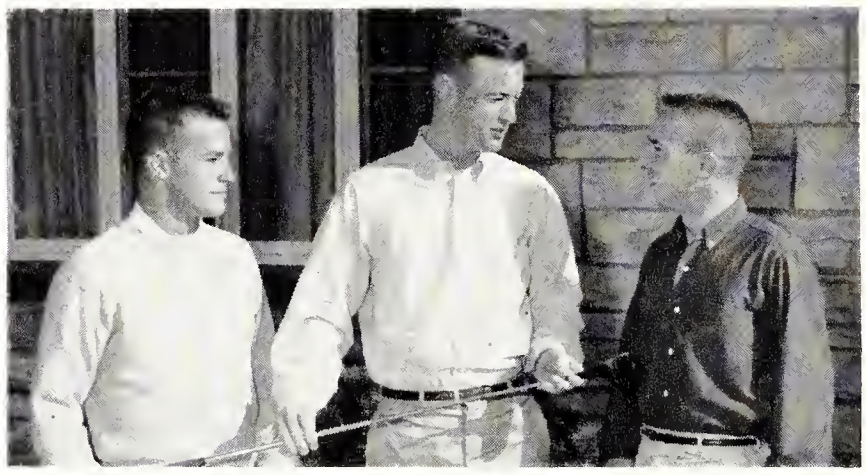

Golf champs—Fred Saunders, Carlis Cassel, and Bruce Stover of Phi Delta Theta talk over performances.

Medalists in '58 golf action are independents Bill Curtis and Dick Martin, and Greek Sonny Ballard.

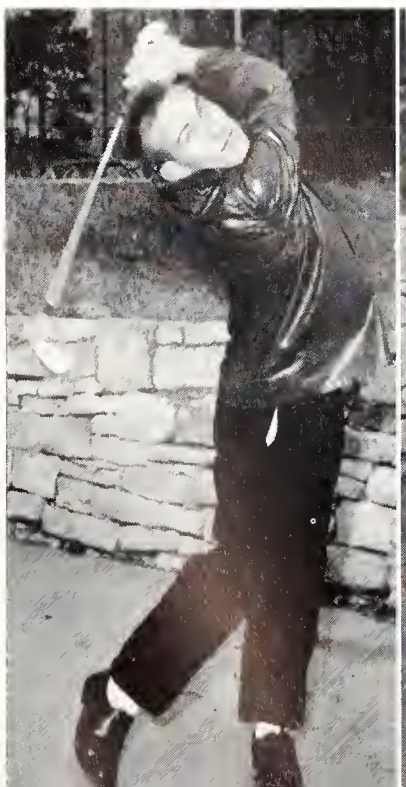

Members of AIA's independent championship team: Martin, Don Shipley, Bob Hanson, Carroll Beardslee.

Nearly 100 Kansas State students on more than 40 teams took part in intramural badminton competition during the 1958-59 school year. Sigma Chi and Jr. AVMA grabbed the top prizes in doubles action.

INTRAMURALS

Vacin, Veraska win ping-pong singles titles; Brown and Tracy take badminton crowns

Gary Vacin of Tau Kappa Epsilon and Don Veraska of Westminster Foundation were intramural singles table tennis champs, while Lane Brown of Sigma Chi and Tracy Clark of Jr. AVMA were badminton singles kings.

Vacin whipped Sigma Alpha Epsilon's Ray Eaton, 21-14, 21-17, 21-17, in the Greek table tennis finals. Veraska won over Rho Alph C. Y. Wang, 19-21, 21-13, 21-17, 21-16, in independent play. Brown beat Beta Theta Pi's Sonny Ballard, 15-10, 15-10, in fraternity badminton, and Clark defeated Jr. AVMA teammate Orival Linder, 15-11, 15-13, in independent play.

In doubles action, Sig Alphs Eaton and Frank McCormick beat TKEs Vacin and Harold Ghormley, while Veraska and Paul Petrossian won the independent title over Rho Alphs Wang and Dick Horning. Brown and Jim Holwerda of Sigma Chi won in Greek badminton doubles over Howie Rice and Bill Mohri of Sigma Phi Epsilon, and Clark and Linder beat Gregg Wakeman and Bud Toleman of the Vets association.

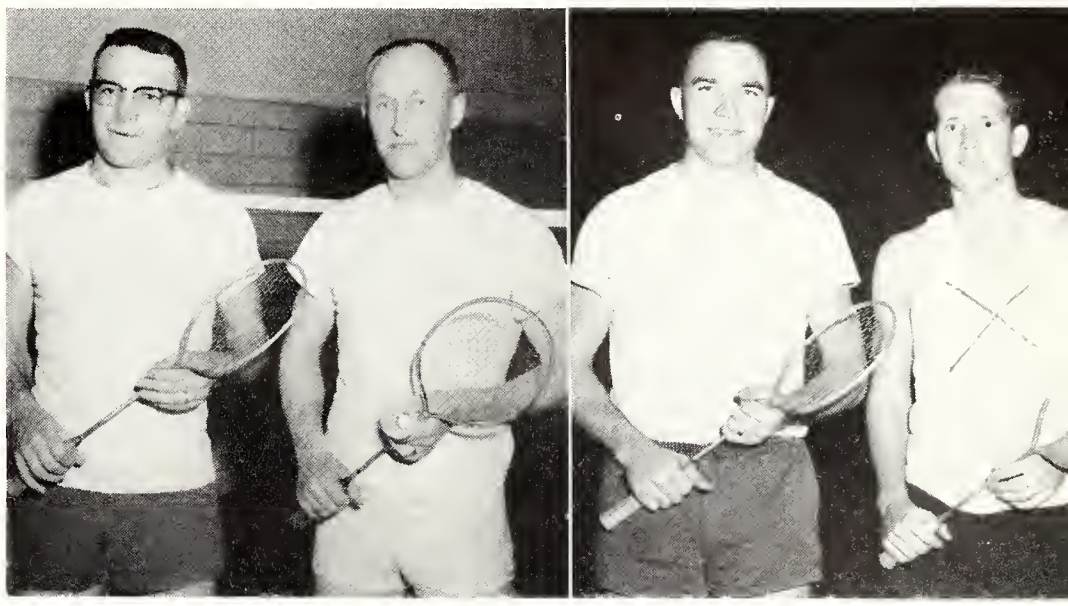

Badminton Doubles Champs—Tracy Clark and Orival Linder (left), independent winners; and Jim Holwerda and Lane Brown, fraternity winners.

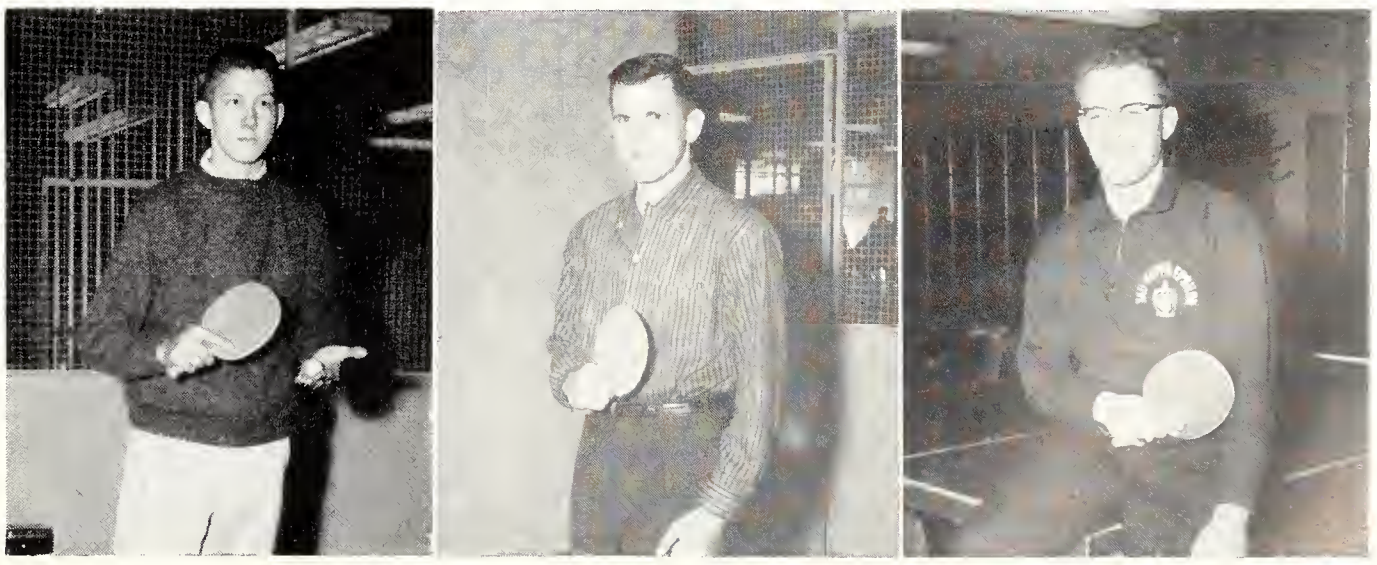

1958 Table Tennis Winners — Don Verasko of Westminster foundation, Ray Eoton of Sigmo Alpha Epsilon, ond Gary Vacin of Tou Koppa Epsilon.

Jr. AVMA volleyball squad—TOP ROW: Phil Luckert, Jack Matson, Ernest Upchurch, Orival Linder, Robert Goodweiler, Art Quinn, Hal Sinclair, Tom Landis. BOTTOM ROW: Rossel Bieri, John Forsberg, Walt Weatherford, Paul Kiger, Benny Osborn.

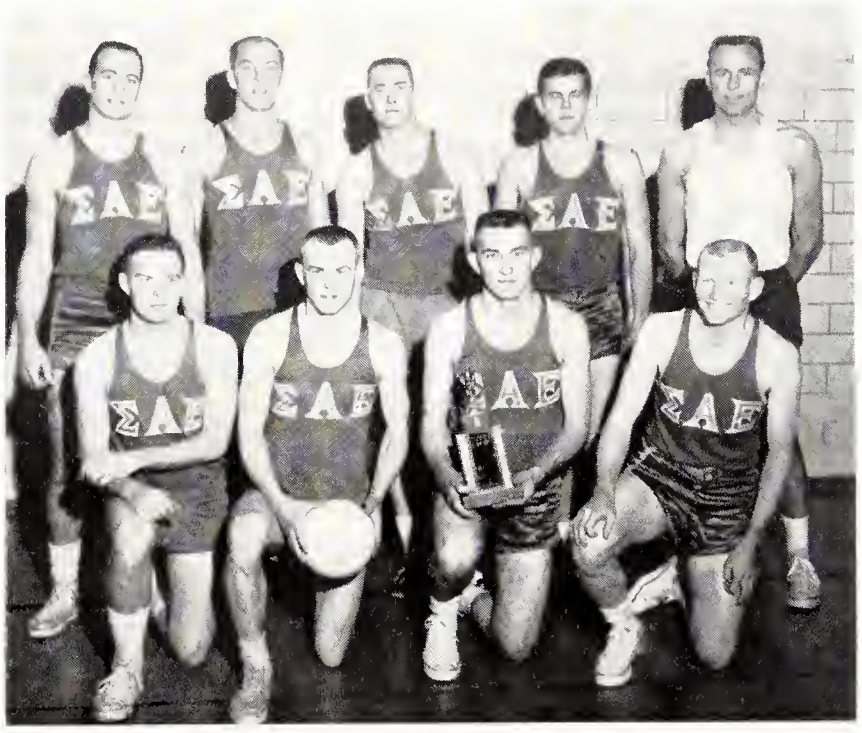

SAE volleyball squad—TOP ROW: Bill Sinderson, Bob Merten, Stan Knowles, Ray Eaton, Jim Smith. BOTTOM ROW: Eddie Smith, Vaughn Shamburg, Jim Allen, Bob Smith.

INTRAMURALS

SAE wins two spring-term IM championships; Stadium, Jr. Vets, Betas also cinch titles

Sigma Alpha Epsilon whipped all comers in two fraternity division intramural sports during 1958. SAE's veteran volleyball team grabbed the fraternity title, and a track squad sparked by two record-setting performances topped all other K-State fraternities. West Stadium successfully defended its independent intramural track title, while Jr. AVMA won in independent division volleyball.

SAE, Vets Grab Volleyball Crowns

SAE beat Sigma Nu, 15-12, 15-10, in the finals of the fraternity volleyball playoff. Jr. AVMA topped O.K. House, 15-6, 3-15, 15-6, for the independent title.

The Alphs scored 83 points to runner-up Sigma Chi's 62 in the fraternity track meet. Sig Alph Stan Knowles erased a 17-year-old 120-yard low hurdles mark, as he skimmed the barriers in 13.7, while teammate Chuck Zickafoose put the shot 45-4½ to break a 21-year-old record. In the independent division, West Stadium totaled 89½ points to 77½ by O.K. House.

Other fraternity track winners were Whitney Hicks, Beta Theta Pi, 880-yard run; Stan Peterson, Pi Kappa Alpha, 100-yard dash; Pi

Slamming the ball over the net for a Sigma Alpha Epsilon score is Bill Sinderson. His team won over Sigma Nu, 15-12, 15-10, for the fraternity championship—one of two the Alphs took in the spring of '58.

Kappa Alpha, 440-yard relay; Sigma Alpha Epsilon, 880-yard relay; Tom Dunn, Phi Delta Theta, pole vault; Jerry Johnson, Beta Theta Pi, high jump; and Steve Douglas, Sigma Chi, broad jump.

Independent track winners were Paul Dobson, West Stadium, low hurdles; Leo Williams, Westminster fellowship, 880-yard run; Don Henderson, West Stadium, 100-yard dash; West Stadium, 440- and 880-yard relays; Jim Rusher, Jr. AVMA, shot-put; Chuck Clinkenbeard, O.K. House, and Dean Hoar, YMCA, pole vault; Bill Zavesky, Rho Alphs, and Larry Comley, West Stadium, high jump; and Francis Habiger, O.K. House, broad jump.

Betas Dominate Handball Playoffs

In handball, Beta Theta Pi swept to both singles and doubles wins in fraternity play, while Phil Litwak of Kasbah won in the independent singles. Roger and Bill Rankin of Jr. AVMA were independent doubles champs. Sonny Ballard and Dick Corbin teamed for the Beta doubles win, while Ballard topped Corbin for the fraternity singles championship.

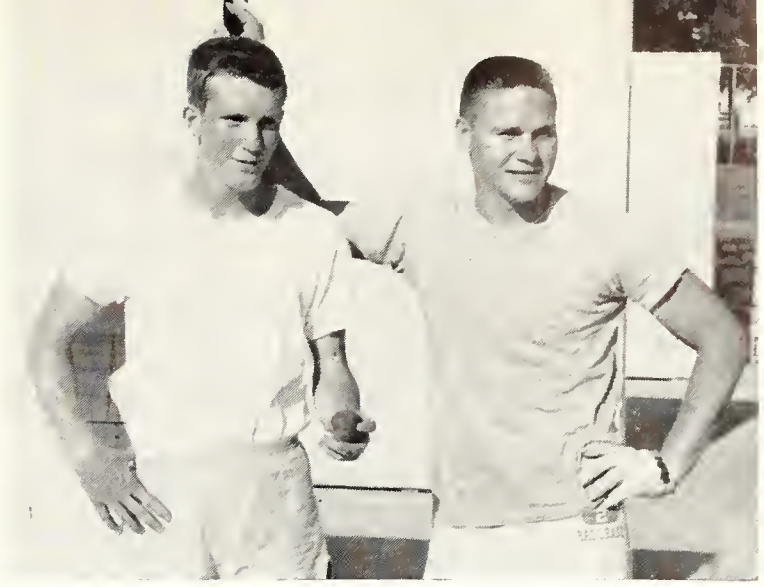

Beta handball champs—Sonny Ballard and Dick Corbin are doubles winners, while Ballard wins singles.

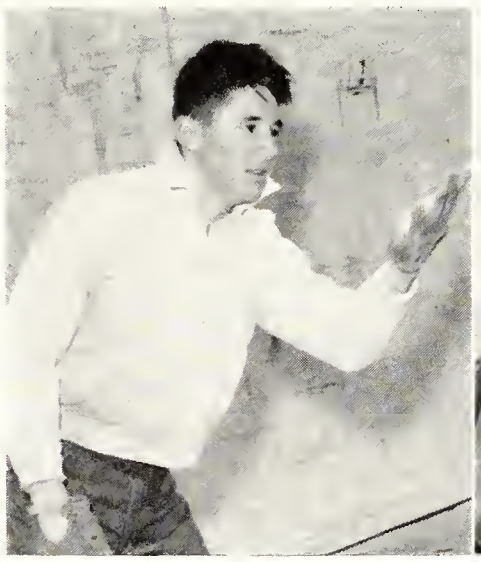

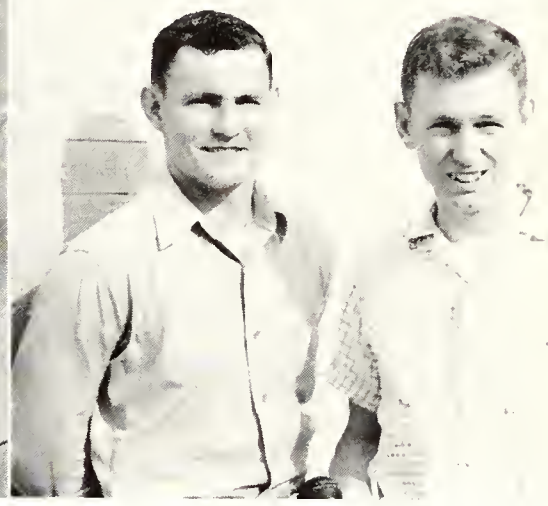

Kasbah's Phil Litwak wins in independent handball; Roger and Bill Rankin of Jr. AVMA win the doubles.

West Stadium Track squad—TOP ROW: Gary Graham, Joe Vizza, Robert Sextra, Terry Antenen, C. W. Thomas. BOTTOM ROW: Edwin Supriana, Don Henderson, Ralph Pfeifer, Larry Comley, Norman Kranball.

SAE track squad—TOP ROW: Steve Lester, Dick Russell, Hayden Abbott, Stan Knowles, John French, Bob Merten, Bob Graham. BOTTOM ROW: Vaughn Shamburg, Ed Smith, Frank Lawman, Bob Smith, Fred Boone.

INTRAMURALS

Rosenow leads YMCA to softball title; Sig Alphs, South Jardine best tennis teams

YMCA—sparked by the no-hit pitching of Darrell Rosenow—took a 4-1 win in the all-school intramural softball finals over Sigma Alpha Epsilon. The victory was the sixth no-hit game Rosenow pitched in 1958. The "Y" won in the independent finals over West Stadium, 3-0, with Rosenow turning in another outstanding performance. In the fraternity finals, SAE whipped Beta Sigma Psi, 5-4.

In semifinal action in the independent division, YMCA was accorded a bye, while West Stadium edged past Jr. AVMA, 2-1. In the fraternity division, SAE out-slugged Delta Upsilon, 15-5, and Beta Sigma Psi eked out a 4-3 win over Beta Theta Pi.

Rosenow Builds Impressive Record

Rosenow established what is probably the most enviable record in intramural softball, according to Director Frank Myers. The YMCA hurler pitched six no-hit ball games—every one his team played—and struck out 40 of a possible 45 opponents during a three-game period. He did not allow an earned run all season.

Sigma Alpha Epsilon also enjoyed success in intramural tennis. The SAE team of Jesse Butts and Ralph Graham took the fraternity doubles title, 6-4, 6-4, over Tim Grace and George Phipps of Beta Theta Pi. Sam Binter

Champs Bill Bryson of Phi Delta Theta and Bill Hecht of Newman club take horseshoe singles honors.

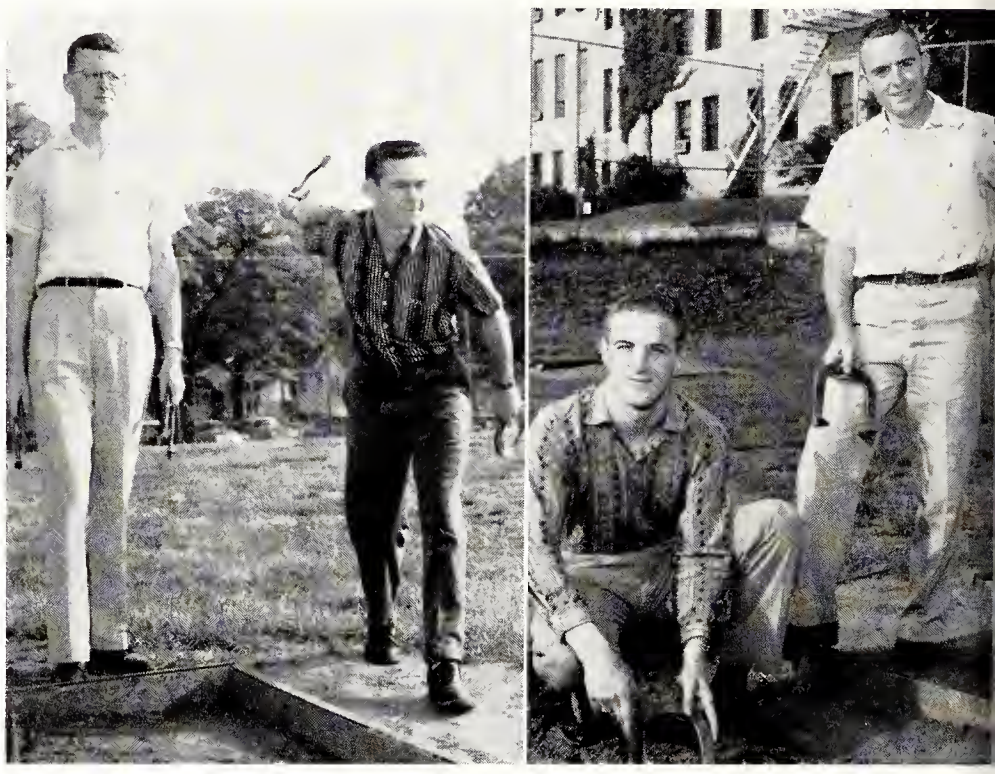

Horseshoe doubles champs Bob Cole, Larry Karlen, Delta Sigs; Bruce Barrow, Frank Bell, O.K. House.

YMCA softball squad—TOP ROW: Dean Hoar, Don Martin, Art Benson, Wayne Stewart, Gary Rosenow, Darrell Rosenow, Leon Durnil. BOTTOM ROW: Homer Kruckenberg, Mike King, Sam Kruckenberg, Gary Bergmeier, Arvin Hofmann, Loren Ray.

SAE softball squad — TOP ROW: Bob Smith, Bob Merten, Frank McCormick, Jerry Emerson, Stan Knowles. BOTTOM ROW: Roger Cranmer, Eddie Smith, Vaughn Shamburg, Don Flowers.

and Virgil Abbott of South Jardine won the independent title, 7-5, 6-2, over Ron Radford and Dean Groves of the Rebels.

Sig Alphs whip Delts in tennis

The Sig Alph team took a 4-6, 6-3, 6-4 decision over Lowell Novy and Larry Foulke of Delta Tau Delta in the fraternity semifinals. The Betas whipped Jim Henderson and Bob Pulford of Pi Kappa Alpha, 6-4, 6-4, in the other Greek semifinal match. In independent semifinals, South Jardine advanced on a forfeit, while the Rebels edged by Keith Roberts and Tom Onuma of the Rho Alphs, 3-6, 6-3, 9-7.

Mariappa, Pulford take singles

In intramural tennis singles, Dandi Mariappa won the independent championship. He won in the finals, 6-3, 6-4, over Bob Dittoe. In fraternity play, Bob Pulford of Pi Kappa Alpha beat Jim Henderson, also a PiKA, 6-0, 4-6, 6-2, for the title.

Delta Sigma Phi and O.K. House horseshoe teams took doubles intramural titles. Bob Cole and Larry Karlen won the fraternity crown over Ray Eaton and Bob Reid of SAE, 21-17, 21-14. Bruce Barrow and Frank Bell of O.K. House whipped Vern Lindell and Roger Rankin of Jr. AVMA, 21-18, 21-11, for the independent title.

Bill Bryson of Phi Delta Theta and Bill Hecht of Newman club won their second straight horseshoe singles titles. Hecht whipped Jon Rueck of Scholarship House, 11-0, 11-0, and Bryson edged Terry Wilson, a Phi Delt, 16-21, 21-18, 21-15, in the finals.

Tops in singles—PiKA Bob Pulford and Dandi Mariappa win intramural net crowns in '58.

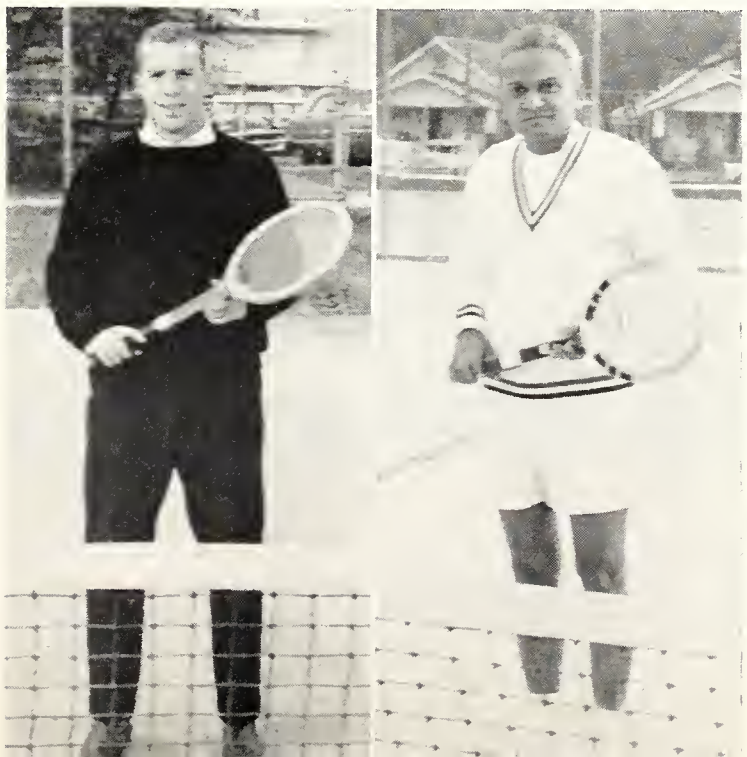

Doubles champs—Jesse Butts and Ralph Graham and Sam Binter and Virgil Abbott take doubles tennis crowns.

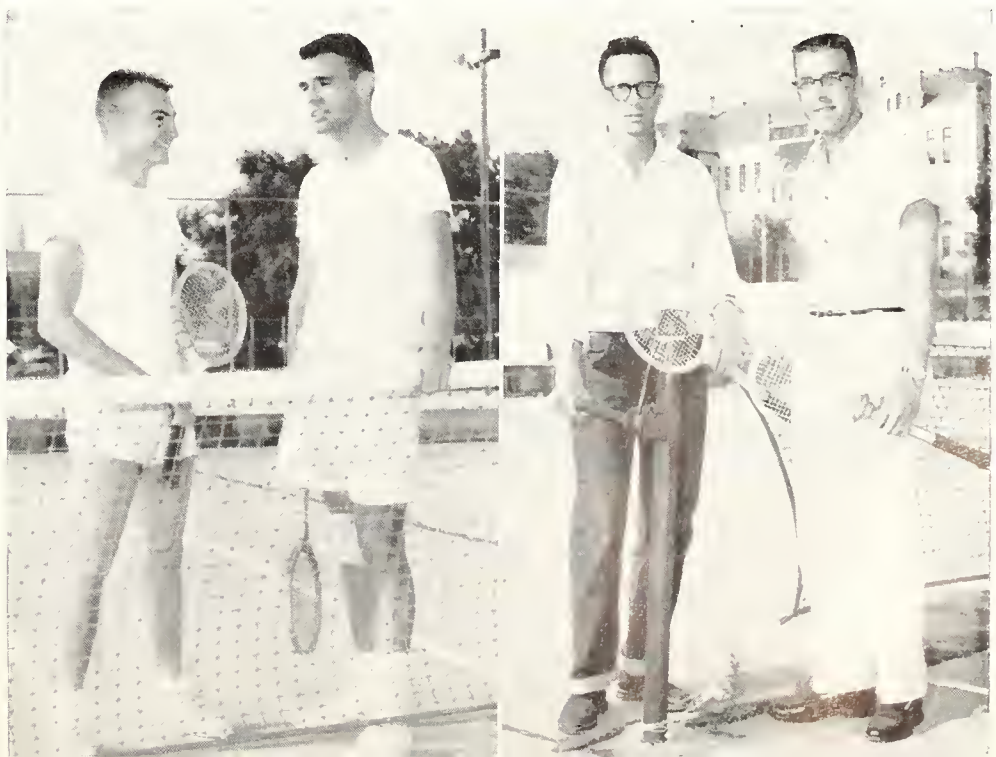

Chi Omega's Barbara Burnes accepts the 1957-58 first place women's intramural trophy from Kathy Horridge.

INTRAMURALS

Women participate in seven sports; Van Zile, Northwest, Waltheim, Blitz Babes win

Seven sports were offered during the year in the women's intramural program. The events were swimming, volleyball, basketball, badminton, table tennis—both singles and doubles, softball, and tennis. Competition in the badminton, table tennis, softball, and tennis events were run off in this year's spring intramural program.

Van Zile hall's "A" team captured the women's intramural softball championship in the spring of 1958. The team defeated Gamma Phi Beta in the finals, to end the season with a 4 win, no loss record.

Northwest Hall Wins Swimming Meet

Northwest hall defeated Waltheim hall in the finals to win the championship in the intramural swimming competition. Meet winners were Margene Edwards, breast stroke, Northwest hall; Mary Moak, free style and back crawl, Waltheim hall; Karen loerger, side stroke and back stroke, Waltheim hall; and Carolyn Buck, diving, Waltheim hall. Pat

Northwest Hall Swimming Team—TOP ROW: Julia Jahnke, Helen Jones, Pat Kahrs, Frances Boyd. BOTTOM ROW: Eugenia Mangelsdarf, Carolyn Beardmare, Patti Prentup, Janet Smith.

Leaping high for a rebound these two women's intramural teams battle for possession of the basketball. The Blitz Babes, an all-independent team, won the 1958-59 intramural basketball championship.

Kahrs, Pat Prentup, and Janet Smith made up the winning Northwest hall medley relay team.

Waltheim hall won the intramural volleyball championship, with Chi Omega's "A" team finishing second. Waltheim had a 10 win, no loss season record, while the Chi Omega team finished with a 9 win, 1 loss record.

Blitz Babes Are Basketball Champions

The Blitz Babes were the champions of the intramural basketball competition. The team, made up of independent graduate and undergraduate students, defeated Van Zile hall in the basketball finals. The Blitz Babes ended the season with a 5 win, no loss record, while Van Zile had 4 wins and 1 loss for the season.

Officials and referees for the various women's intramural events were the 11 senior physical education majors. Members of the women's physical education faculty acted as sponsors for the various events.

Van Zile Basketball Team—TOP ROW: Gayle Antennen, Millie Heiken, Jean Regier, Illene Blazek. BOTTOM ROW: Jean Swengel, LeRoyce Maddux, Peggy Horrigan.

Blitz Babes Basketball Team — TOP ROW: Florence Paris, Illene Blozek, Gayle Antennen, Sue Moore, Caralyn Dyer, Darlene Murdock. BOTTOM ROW: Ruth Collins, Cynthia Kleitz, Yvanne Warner, Wadora Davis.

Van Zile Softball Team — TOP ROW: Eva Murillo, Jean Regier, Jean Swengel, Ruth Bybee, Wilma Wilber, LeRoyce Maddux. BOTTOM ROW: Millie Heiken, Gayle Antennen, Illene Blazek, Danna Jean Boker.

Waltheim Volleyball Team—TOP ROW: Carolyn Larson, Caralyn Buck, Mrs. Jane Prier, Sally Hardwick, Koren Strand, Linda Strong. BOTTOM ROW: Ragene Davis, Mary Mook, Doris Tetlow, Patricia Anderson.

Enrollment at Kansas State University totaled 6,706 during the 1958-59 fall semester. Arts and Sciences school led the way with 2,539 students enrolled, followed by Engineering and Architecture, 1,994; Agriculture, 761; Graduate school, 681 (including 48 seniors); Home Economics, 504; and Veterinary Medicine, 275. Men outnumbered women 5,088 to 1,618.

STUDENTS BOOK Four

Seniors	page 328
Graduate Students	page 386
Underclassmen	page 390
Advertising and Index	page 485

1959 Senior Class Officers—Dottie Newton, treasurer; Lynn Mechesney, secretary; Rhea Serpan, president; Mel Eaton, vice president.

SENIORS

Class of 1959 unites in Senior Week, game, dance; School honors outstanding members

Proud of their academic standing as seniors, the class united in various activities. Midyear, a senior section, complete with cheerleaders and yells, was organized at a basketball game. A dance in their honor followed, and closing hours for senior women attending the dance were extended to 1:30 a.m. Senior Week included a tramp day and barbecue. At the Senior Leadership assembly, outstanding seniors were honored and the class gift presented.

Congregating around Anderson hall for the last time, senior class members line up for graduation ceremonies.

ABBREVIATIONS FOR ACTIVITIES: Acctg.—Accounting; Act.—Activities; Adm.—Administration; Ad.—Advertising; Ag.—Agriculture; Ag. Mag.—Agricultural Magazine; AFROTC—Air Force Reserve Officers Training Corps; AIA—American Institute of Architects; AIChE—American Institute of Chemical Engineers; AIEE—American Institute of Electrical Engineers; AIP—American Institute of Physics; Am.—American; Am. Rev.—American Revolution; ANS—American Nuclear Society; ASAE—American Society of Agricultural Engineers; ASCE—American Society of Civil Engineers; ASME—American Society of Mechanical Engineers; ASRM—American Society of Restaurant Management; ASTM—American Society of Testing Materials; A&S—Arts and Sciences; Asst.—Assistant; Assoc.—Associated; AKLA—Association of Konsas Landscape Artists; AWS—Associated Women Students; Assn.—Association; Aux.—Auxiliary.

BSU—Baptist Student Union; Bus.—Business; BSA—Business Students Association; Cab.—Cabinet; Chem.—Chemical, Chemistry; Comm.—Committee, Commission; Corres.—Corresponding; Coun.—Council; Dept.—Department; Dem.—Democrats; Diet.—Dietetics; Dist.—Distinguished; DMS—Distinguished Military Student; DSF—Disciple Student Fellowship, Ed.—Education, Educators, Editorial; Engr.—Engineering; Evan.—Evangelical; EUB—Evangelical United Brethren; Exec.—Executive; Ext.—Extension; Fellow.—Fellowship; FMOC—Favorite Man on Campus; Found.—Foundation; Fr.—Freshman; FTA—Future Teachers of America.

Gen.—General; Govt.—Government; Hort.—Horticulture; Hosp.—Hospitality; IAS—Institute of Aeronautical Sciences; IFC—Interfraternity Council; Ind.—Independent; IOHC—Independent Organized House Council; IPC—Interfraternity Pledge Council; IRE—Institute of Radio Engineers; ISA—Independent Students Association; Jr.—Junior; Jr. AVMA—Junior American Veterinary Medical Association; LSA—Lutheran Students Association; LUNA—Little United Nations Assembly; Mgr.—Manager; ME—Mechanical Engineering; MPC—Mock Political Convention; Natl.—National; NEA—Nuclear Engineering Association; NW—Northwest; Org.—Organization; Panhel.—Panhellenic; Pol. Sci.—Political Science; Pres.—President; Pub.—Publicity, Publications; Pub. Rel.—Public Relations.

RA—Resident Assistant; RCC—Religious Coordinating Council; Rec.—Recipient, Recognition; Rep.—Representative, Republican; S.A.M.—Society for the Advancement of Management; S.A.M.E.—Society of American Military Engineers; SE—Southeast; Sec.—Secretary; SGA—Student Governing Association; Soc.—Social, Society; Soph.—Sophomore; Sr.—Senior; Stu.—Student; Tech.—Technical; Treas.—Treasurer; UGB—Union Governing Board; Union—Student Union; USP—United Staters Party; Vet. Med.—Veterinary Medicine; Veterans Org.—Veterans Organization; V-Pres.—Vice President; WAA—Women's Athletic Association.

Class of 1959: Ack - Als

ACKERSON, Marvin H. — Parsons, Electrical Engineering: AIEE. **ADAMS, Dwight W.**—Cullison, Agricultural Economics. **ADEE, Donald P.**—Phillipsburg, Milling Technology: Beta Theta Pi, Alpha Mu V-Pres., Arnold Air Soc., Dist. AFROTC Cadet, Soph. Honors, Fr. Orientation Comm., Traffic Control Board, Union Pub. Comm., Flying Club, Milling Assn., AFROTC Assn., International Milling Co. Scholarship, YMCA, Intramurals.

AGNEW, James W. — Weskan, Mechanical Engineering: ASME. **AHLVERS, Richard L.**—Glen Elder, Secondary Education: FTA, Sears Scholarship, Ag. Ed. Club, Young Rep., Collegiate 4-H, Block & Bridle, Little Am. Royal. **AHRENS, Franklin A.**—Clarkson, Nebr., Veterinary Medicine: Beta Sigma Psi, Jr. AVMA Sec., Young Dem., Alpha Zeta.

AIKENS, Dale V.—Emporia, Secondary Education: Tau Kappa Epsilon, FTA, Intramurals. **ALBERT, Dwyer D.**—Lincoln, Nebr., Veterinary Medicine: Jr. AVMA. **ALBRIGHT, Thomas M.**—Colby, Agricultural Engineering: Sigma Tau, Sigma Theta Epsilon, Carl Raymond Gray Scholarship, S.A.M.E., ASME, Band, Rifle Team, Intramurals.

ALDRIDGE, Alfred G. Jr.—Salina, Business Administration. **ALLEN, Charles W.**—Coats, Agricultural Education: Ag. Ed. Club. **ALLEN, Coy C.**—Liberty, Agricultural Education.

ALLEN, Ernest H.—Norton, Radio and Television: Sigma Chi, Alpha Epsilon Rho V-Pres., Treas. **ALLEN, Gary E.**—Galesburg, Agricultural Education. **ALLEN, Gene G.**—Silver Lake, Dairy Manufacturing: Collegiate 4-H, Dairy Club Sec., Treas., Ag. Coun., Carl Raymond Gray Scholarship, Dairy Products Judging Team, Intramurals. **ALLEN, James R.**—Newton, Agronomy: Sigma Alpha Epsilon, Block & Bridle, Free Throw Champion, Intramurals. **ALLEN, Joy D.**—Centralia, Home Economics Teaching: Alpha Chi Omega, Collegiate 4-H, Home Ec. Teaching Club, YWCA, Omicron Nu V-Pres., Phi Kappa Phi Fr. Rec., Kiwanis Scholarship, General Scholarship, Hazel Buck Memorial Scholarship, Snowball Steering Comm.

ALLEN, Richard K.—Wichita, Electrical Engineering: Lambda Chi Alpha, AIEE. **ALLEN, Roger D.**—Baxter Springs, Chemical Engineering: AIChE, Wesley Found., Collegiate 4-H. **ALLEY, Glen D.**—Bethany, Mo., Business Administration Accounting: Alpha Kappa Psi. **ALLISON, Richard D.**—Wichita, Business Administration. **ALSTROM, Karen D.**—Wichita, Zoology.

Ackerson **Adams** **Adee**
Agnew **Ahlvers** **Ahrens**
Aikens **Albert** **Albright**
Aldridge **Allen, C. W.** **Allen, C. C.**

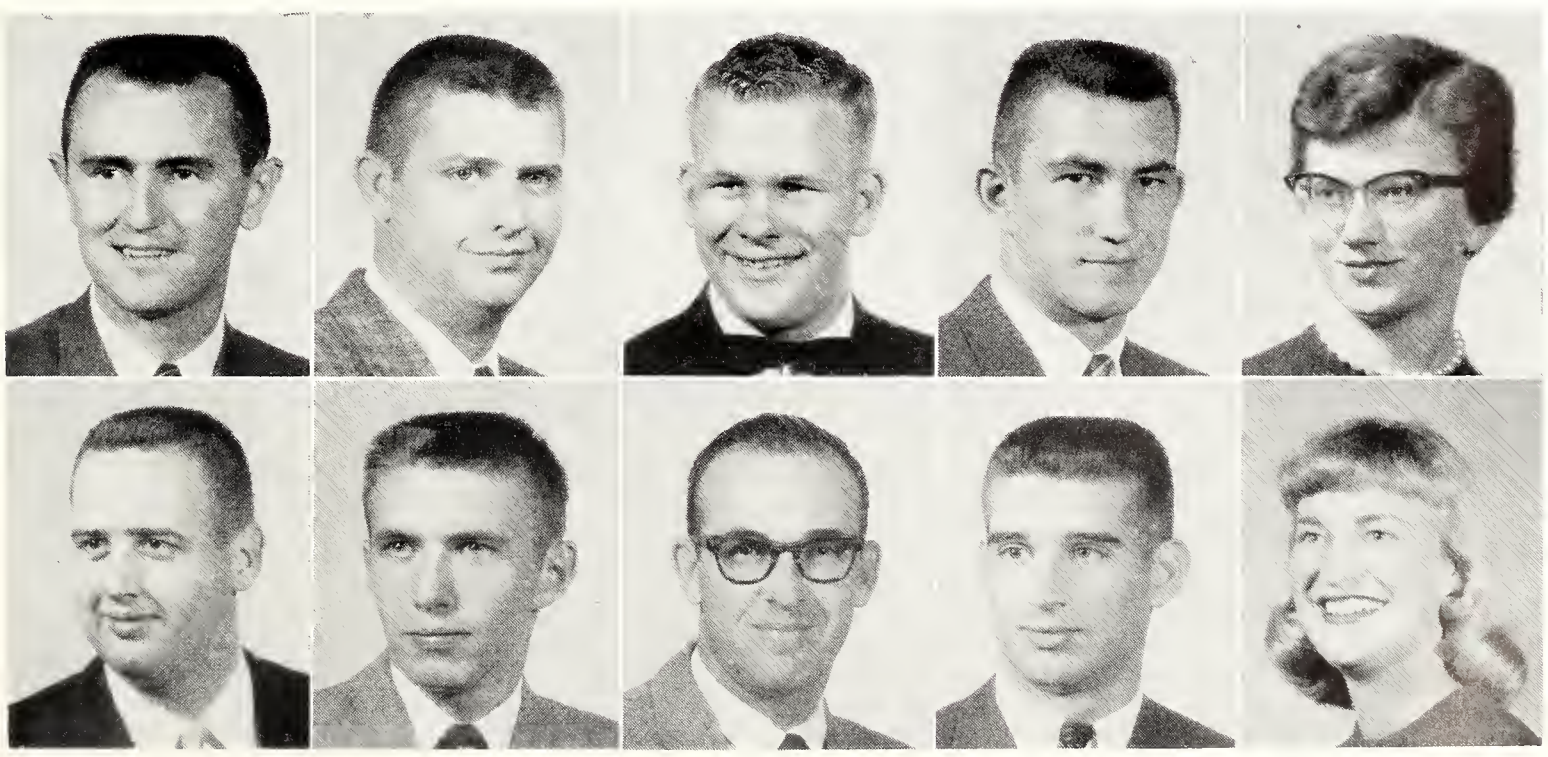

Allen, E.
Allen, G. E.
Allen, G. G.
Allen, J. R.
Allen, J. D.

Allen, R. K.
Allen, R. D.
Alley
Allison
Alstrom

Amundaray
Anderson, R.
Annis
Appl
Andersan, D.
Andrade
Anset
Appleby
Andersan, L.
Andres
Antenen
Arents

AMUNDARAY, Hiram A.—Puerto Rico, Veterinary Medicine: Jr. AVMA, Phi Kappa Phi Fr. Rec., Intramurals. **ANDERSON, Danald C.**—Enterprise, Agricultural Engineering: ASAE, Intramurals. **ANDERSON, Larue L.**—Osage City, Mathematics: Alpha Tau Omega, ASCE, S.A.M.E., LSA.

ANDERSON, Rager N.—Manhattan, Milling Technology. **ANDRADE, Henry L.**—Liberal, Business Administration. **ANDRES, Larry L.**—Alta Vista, Economics.

ANNIS, Herbert—Rockport, Maine, Dairy Husbandry: Dairy Club Treas., Masonic Club, Dairy Cattle Judging Team. **ANSET, Ann L.**—Kansas City, Mo., Textiles and Clothing: Alpha Xi Delta, Clothing & Retailing Club, Canterbury Club, Young Rep., YWCA, Integrity Party. **ANTENEN, Terrance L.**—Bazine, Agricultural Administration: Roger Williams Fellow., Intramurals.

APPL, Franklin J.—Great Bend, Mechanical Engineering. **APPLEBY, Thamas E.**—Animal Husbandry: Farm House, Block & Bridle Treas., Collegiate 4-H, Little Am. Royal Showman, Pub. Chm., Kroger Scholarship, Intramurals. **ARENTS, Nyla J.**—Leonardville, Elementary Education: Kappa Delta, Westminster Found., Band, FTA, Royal Purple Staff, Collegiate 4-H, Intramurals.

ARNOTE, Elaine V.—Topeka, Elementary Education: Alpha Xi Delta, Young Dem., Integrity Party, Whi-Purs. **ARTLEY, Betty A.**—Mount Hope, Business Administration: Gamma Phi Beta, College Chorus, Women's Glee Club, Young Rep., Purple Pepsters. **ATHENS, C. Dean**—Wichita, Geology. **ATHERLY, Mark W.**—Garnett, Landscape Design: Tau Kappa Epsilon, A Cappella Choir, Men's Glee Club. **ATTEBERY, Ben A.**—Paola, Agronomy: Farm House.

AUCHARD, Lawrence W.—Council Grove, Mathematics: AFROTC Assn., AIChE. **AUSTIN, Rosalie**—Salina, Speech. **BACKMAN, Gerald L.**—Vliets, Technical Agronomy: Bowling Team. **BADER, Paul J.**—Kansas City, Feed Technology: Sigma Alpha Epsilon, Newman Club, Milling Assn., Varsity Baseball, Intramurals. **BAFUS, Danald A.**—Newton, Chemistry.

Arnote
Artley
Athens
Atherly
Attebery

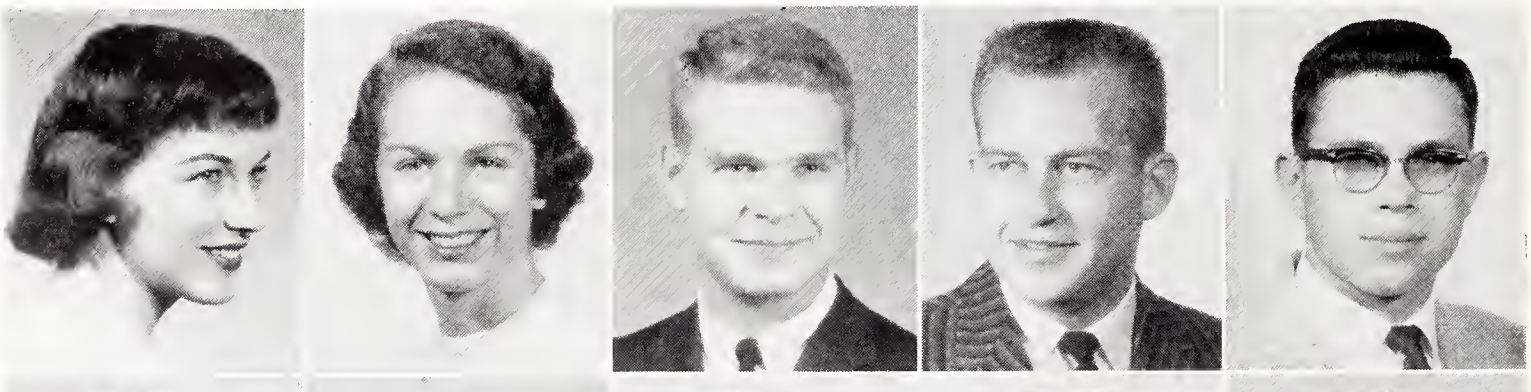

Auchard
Austin
Backman
Bader
Bafus

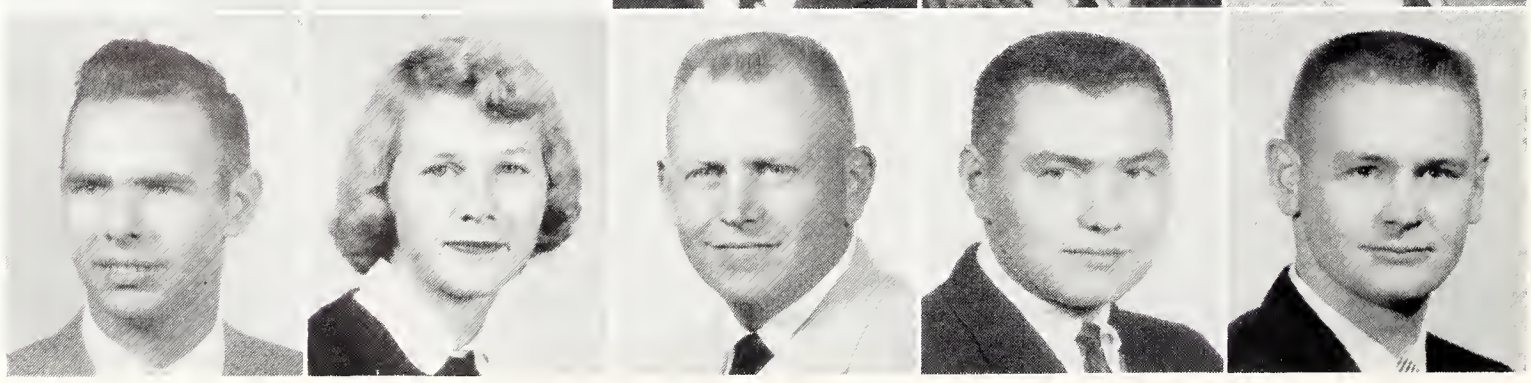

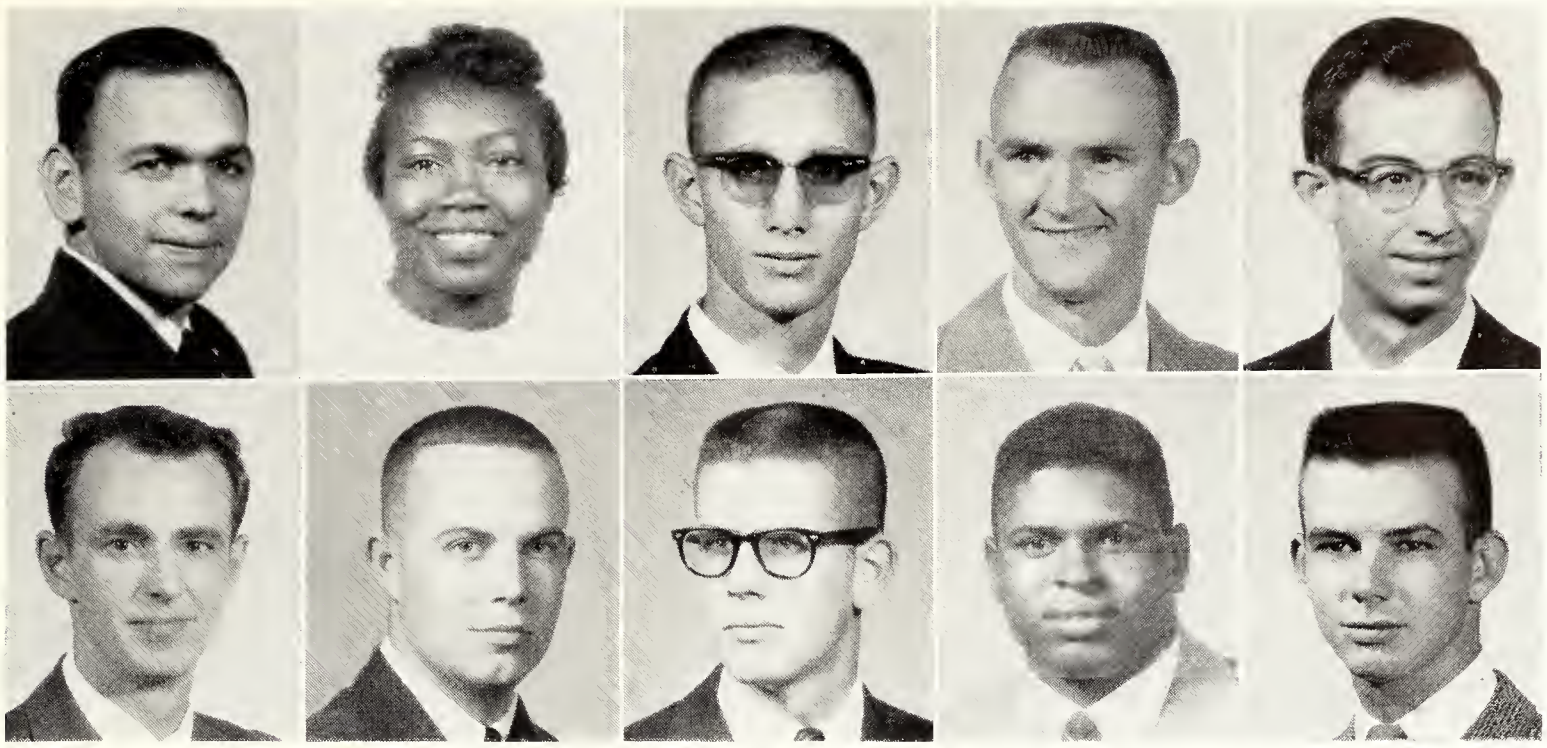

Baker, A.
Baker, C.
Baker, G.
Baker, J.
Baker, L.

Baker, R.
Balaban
Baldwin
Banks, O.
Banks, T.

BAKER, Alfred E. Jr.—Piper, Animal Husbandry: Alpha Gamma Rho, Little Am. Royal Showman, Entertainment Comm., Block & Bridle Pres. **BAKER, Carole A.**—Manhattan, Medical Technology: Alpha Delta Theta, Orchestra, Phems. **BAKER, Gary L.**—Caldwell, Chemical Engineering: Sigma Tau, AIChE. **BAKER, James W.**—Plevna, Physical Education: Phi Epsilon Kappa, Intramurals. **BAKER, Larry L.**—Kansas City, Physical Science: AIP, NEA, Math. Club.

BAKER, Ralph L.—White City, Electrical Engineering: Eta Kappa Nu, Sigma Tau, AIEE, IRE. **BALABAN, Edward J.**—Caldwell, Business Administration: Tau Kappa Epsilon. **BALDWIN, Robert C.**—Kansas City, Civil Engineering: Sigma Chi, Alpha Phi Omega V-Pres., Treas., Wildcat Fencing Club Pres., ASCE, Kansas State Engineer Editor, Engr. Coun. **BANKS, Oree**—Newton, Miss., Physical Education: FTA, K-Club, Varsity Football. **BANKS, Thurston E.**—Hutchinson, Chemical Engineering: Beta Theta Pi, Scabbard & Blade Treas., Pershing Rifles Rifle Officer, Sigma Tau, AIChE, Varsity Rifle Team Pres., Superior Cadet Award, DMS, All-American Rifle Team.

BARBER, Beryl L.—Scott City, Electrical Engineering: IRE, AIEE. **BARBER, James D.**—St. John, Mechanical Engineering. **BARCLAY, Richard L.**—Topeka, Psychology.

BARR, Bryan B.—Manhattan, Animal Husbandry: Alpha Zeta Pres., Blue Key, Ag. Coun., Block & Bridle, Collegiate 4-H, Ag. Assn. Pres., Treas., Phi Eta Sigma, Phi Kappa Phi, Gamma Sigma Delta Soph. Award, Westminster Fellow., Jr. Livestock Judging Team, Sr. Livestock Judging Team, DMS. **BARR, Winston J.**—Larned, Mechanical Engineering: Delta Tau Delta, Arnold Air Soc., Flying Club, ASME, IAS. **BARTEL, Phyllis**—Topeka, Nutrition Research: Omicron Nu, Dietetics Club, LSA, Hosp. Day Comm., Whi-Purs, Sears Scholarship, Pittman Awards, Phi Kappa Phi Fr. Rec., Soph. Honors.

BARTEL, Richard H.—Great Bend, Chemical Engineering: Beta Sigma Psi Historian, Sigma Tau Historian, AIChE, S.A.M.E., Wampus Cats, LSA Sec., Treas., National Conclave Rep., Chem. Engr. Open House Chm., Phi Kappa Phi Fr. Rec., Intramurals. **BARTLEY, I. JEAN**—Great Bend, Elementary Education; Alpha Chi Omega, FTA, AWS. **BASE, Larry L.**—Rozel, Business Administration: Tau Kappa Epsilon.

BASSETT, James D.—Topeka, Feed Technology: Acacia Pres., Alpha Mu, Ag. Ec. Club, Collegiate 4-H, IFC, Little Am. Royal, Who's Whoot Adv. Staff, Integrity Party Exec. Comm., Intramurals. **BATTERTON, Stanley B.**—Geneseo, Business Administration. **BAUCKE, Thomas C.**—Kansas City, Mo., Business Administration.

Barber, B.
Barr, B.
Bartel, R.
Bassett

Barber, J.
Barr, W.
Bartley
Battertan

Barclay
Bartel, P.
Base
Baucke

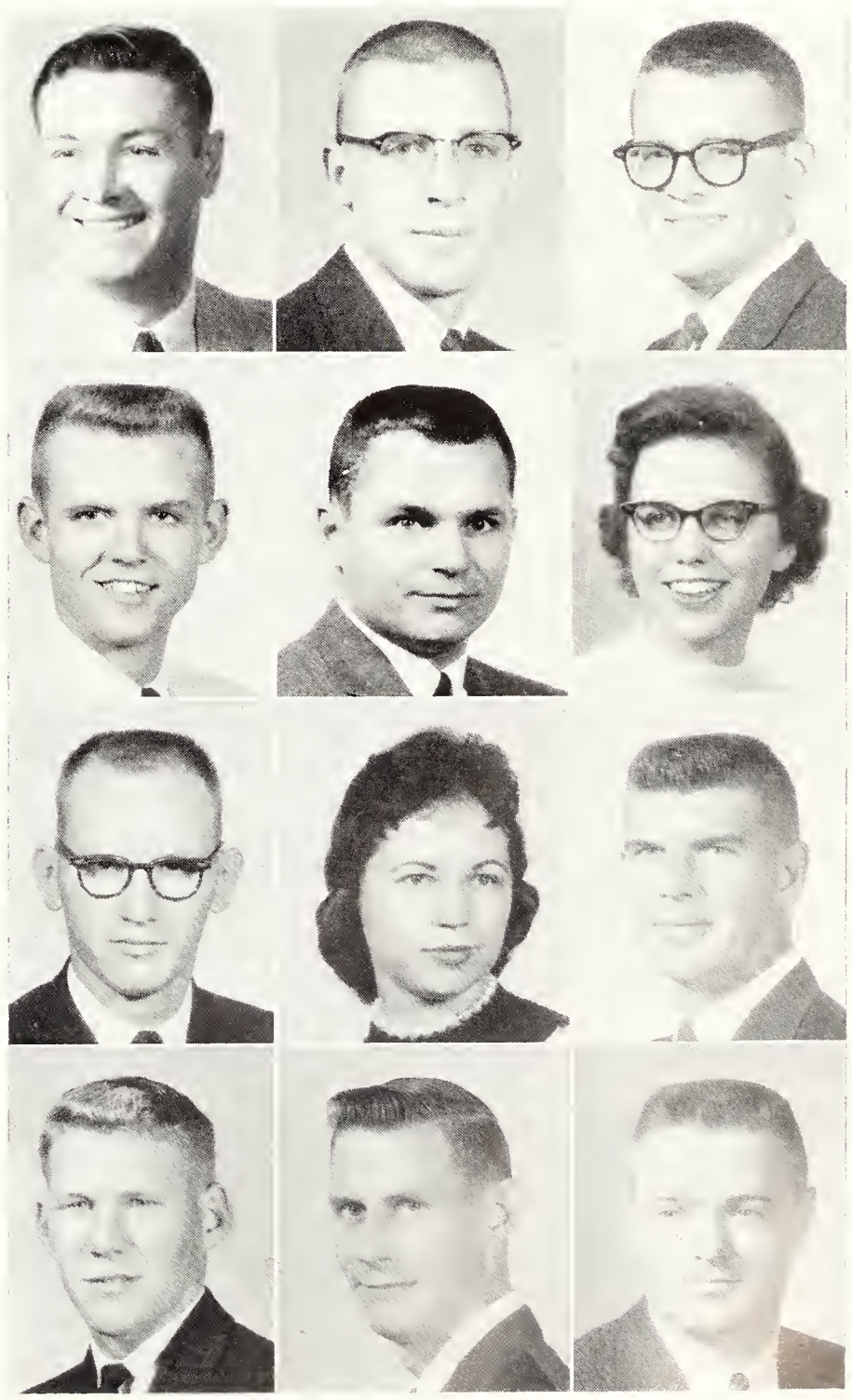

Through the snow, mid-year graduates make their way from Nichols to commencement in the Auditorium.

BEARDSLEE, Carrall L.—Lebanon, Business Administration: Alpha Kappa Psi, Veterans Org., Jardine Terrace Mayor, Intramurals. **BEAUCHAMP, Jimmy L.**—Pomona, Pre-Medicine: Farm House Pres., Sigma Theta Epsilon, Alpha Zeta Scribe, Block & Bridle Treas., Klod & Kernel Sec., Ag. Coun., Ag. Week Asst. Mgr., Clinic Club, Collegiate 4-H, Jr. Livestock Judging Team, Crops Judging Team, Blue Key Scholarship. **BECK, George E.**—Republic, Business Administration Accounting.

BECKER, Daryl—Meriden, Agricultural Administration: Sigma Phi Epsilon Pres., Rush Chm., IFC V-Pres., Treas., Greek Week Comm., Homecoming Comm., IF Sing Comm., Rush Week Comm., Ag. Ec. Club V-Pres., Treas., Intramurals. **BECKER, William C.**—Garden City, Chemistry. **BEEBY, Francis J.**—Wichita, Business Administration.

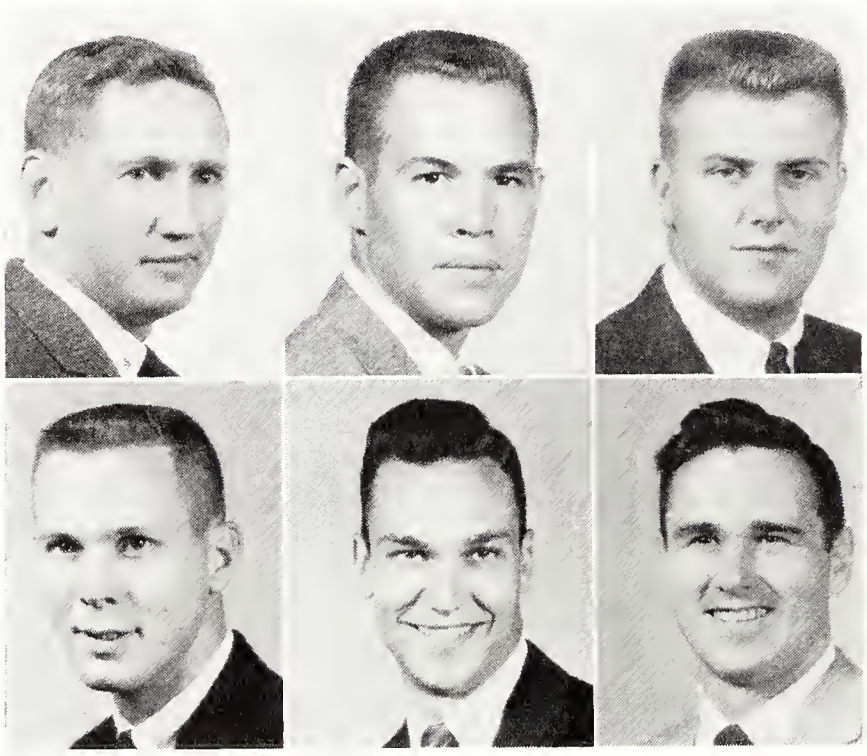

Beardslee **Beauchamp** **Beck**
Becker, D. **Becker, W.** **Beeby**

BELL, Earl J.—St. Joseph, Mo., Electrical Engineering: Sigma Tau, Eta Kappa Nu, AIEE Treas., Newman Club. **BELL, Frank G.**—Medicine Lodge, Agricultural Economics: Block & Bridle, ISA Pres., Ag. Ec. Club, Ag. Coun., Jr. & Sr. Livestock Judging Team, Intramurals. **BELL, James O.**—Kansas City, Technical Journalism: Acacia, Sigma Delta Chi Pres., Treas., Collegian Asst. Sports Editor, Sports Editor, Asst. Editor, Photographer, News Editor, Summer Editor, Royal Purple Staff, Sports Editor, Fay N. Seaton Memorial Scholarship, Kansas City Press Club Scholarship, K-Book Editor, K-Key Journalism Awards, Intramurals. **BENEKE, Norman L.**—Bushton, History. **BENNETT, Gerald E.**—Greenleaf, History: Beta Sigma Psi, Gamma Delta, Young Rep., FTA, IPC, RCC. **BENSON, Arthur E.**—Clay Center, Agronomy: YMCA, Collegiate 4-H, Westminster Fellow., Intramurals.

BENSON, Betty A.—Scott City, Textiles and Clothing. **BERKLEY, Raymond F.**—Marysville, Economics. **BERNHARDT, Paul H.**—El Dorado, Industrial Engineering. **BERRY, James W.**—Jewell, Electrical Engineering: Veterans Org., Intramurals. **BESTGEN, Marijae**—Manhattan, English: Alpha Chi Omega Rush Chm., Phi Kappa Phi, FTA, Alpha Lambda Delta, Frog Club, Phi Alpha Mu, Newman Club, Soph. Honors, Union Library Comm., SGA Parents Day Comm. **BETHEL, Edward L.**—Garden City, Electrical Engineering: Eta Kappa Nu, Sigma Tau, Phi Kappa Phi.

Bell, E. **Bell, F.** **Bell, J.** **Beneke** **Bennett** **Bensan, A.**
Bensan, B. **Berkley** **Bernhardt** **Berry** **Bestgen** **Bethel**

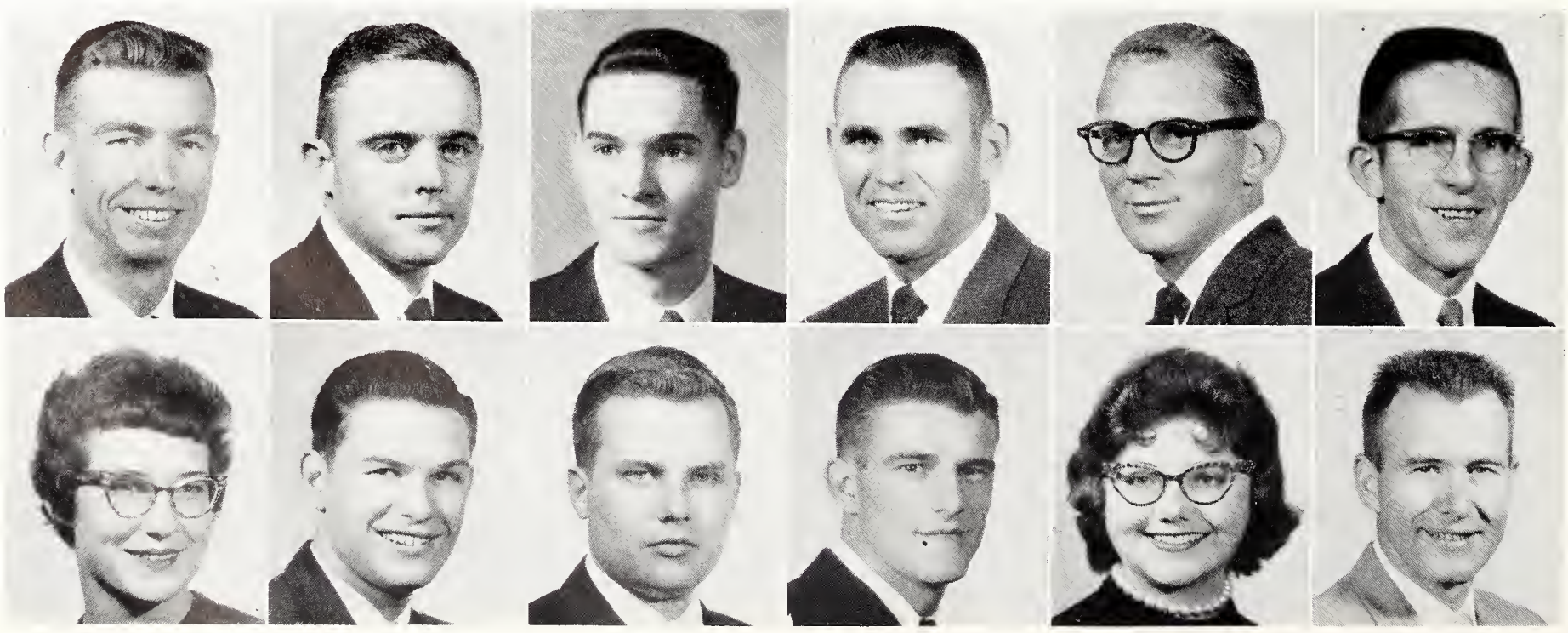

BICKFORD, William B.—El Dorado, Civil Engineering: Delta Tau Delta, ASCE, Kansas State Engineer, Engr. Open House Exec. Coun., Men's Varsity Glee Club, Varsity Golf. **BIDDISON, Roger W.**—Holton, Business Administration Accounting. **BIEMER, Robert R.**—Hamburg, N. Y., Mechanical Engineering.

BIGGS, Arthur D.—Allen, Electrical Engineering: AIEE, Harmonizers. **BINFORD, Earle D.**—Uniontown, Veterinary Medicine. **BINGHAM, William H.**—Mankato, Agricultural Administration: Little Am. Royal Showman, Fr. Football, Intramurals.

BIRD, Carlton A.—Olpe, Electrical Engineering. **BLACKWELL, Richard E.**—Garfield, Pre-Law. **BLANFORD, Catherine**—Albuquerque, N. M., Secondary Education: Kappa Kappa Gamma, Alpha Epsilon Rho, FTA, Campus Entertainment Sub. Chm., IPC, Whi-Purs Treas., Purple Pepsters, K-State Players, AWS Orientation Comm., AWS Standards Comm., Coffee Hours Comm.

BLATTNER, Varena L.—Esbon, Home Economics Teaching: Clovia, FTA, Panhel., Collegiate 4-H, Home Ec. Teaching Club. **BLAZEK, Gerald D.**—Cuba, Agricultural Education: Farm House, FTA, Newman Club Soc. Chm., Collegiate 4-H, Ag. Ed. Club Treas. **BLAZEK, Illene M.**—Munden, Physical Education: Phems Soc. Chm., WAA Asst. Intramurals Chm., FTA, Newman Club, Collegiate 4-H, Whi-Purs, AWS, Intramurals.

BLEVINS, Kenneth E.—Fort Scott, Electrical Engineering. **BLISS, Carol L.**—Denver, Elementary Education. **BLOSSOM, Dennis K.**—Holton, Business Administration Accounting. **BLOXOM, William D.**—Pratt, Electrical Engineering. **BLUM, Gary S.**—Hiawatha, Business Administration Accounting: Delta Sigma Phi, Bus. Adm. Org., Collegiate 4-H, College Chorus.

BOEDING, Robert J.—Seneca, Electrical Engineering: Phi Eta Sigma, Sigma Tau, Eta Kappa Nu, AIEE. **BOELLING, Gary M.**—Belleville, Medical Technology: Delta Upsilon, Clinic Club, Astronomy Club, Phi Kappa Phi, Phi Kappa Phi Fr. Rec., Soph. Honors, Concert Band, Holton Award, Intramurals. **BOHNENBLUST, Kenneth**—Leonardville, Botany. **BOILEAU, Vernon C.**—Kanopolis, Electrical Engineering. **BOLLINGER, Norma L.**—Quinter, Home Economics Teaching: FTA, Home Ec. & Teaching Club, AWS Coun., RCC, Marching Band, Concert Band, Westminster Found. Coun., Collegiate 4-H.

Bickford **Biddison** **Biemer**
Biggs **Binford** **Bingham**
Bird **Blackwell** **Blanford**
Blattner **Blazek, G.** **Blazek, I.**

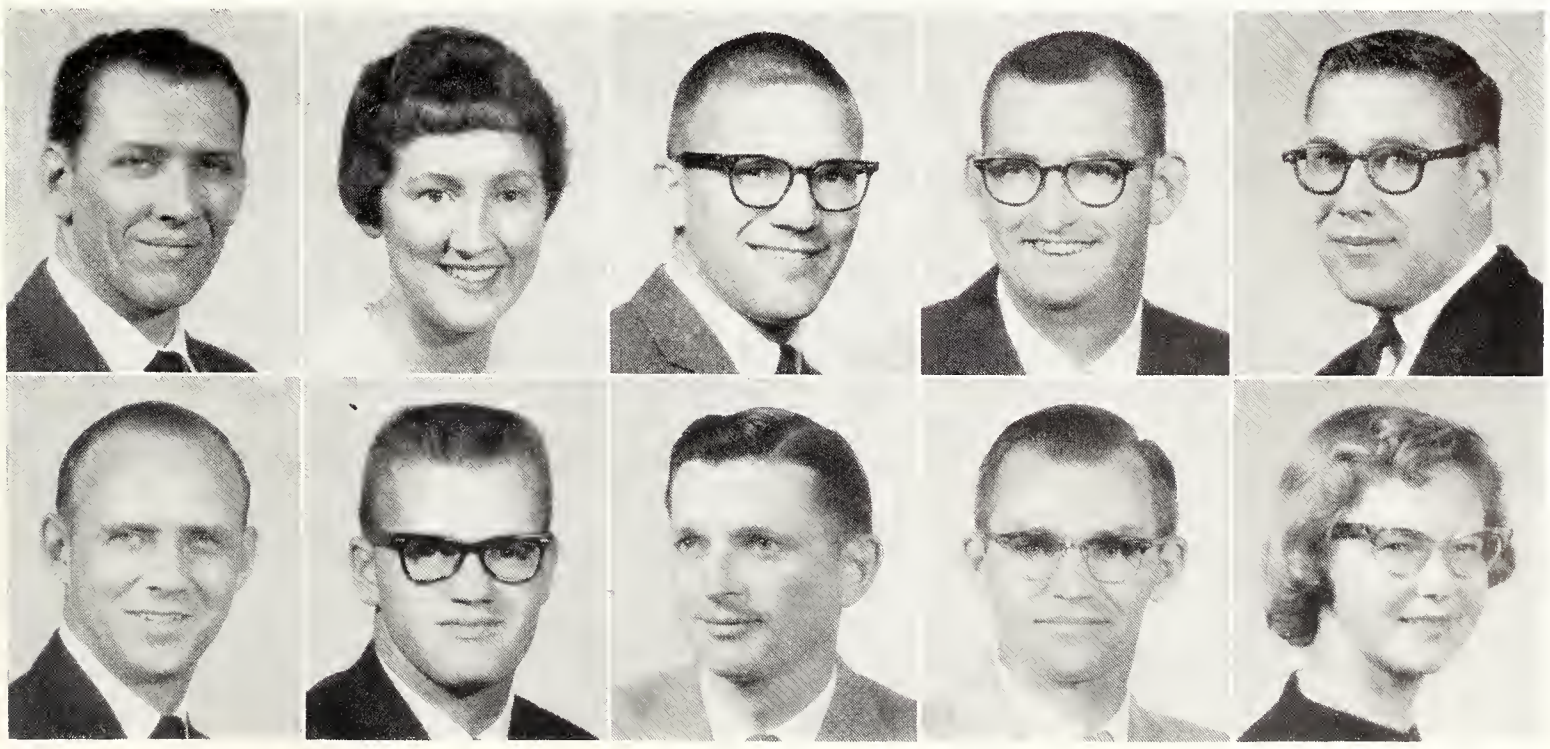

Blevins
Bliss
Blossom
Bloxom
Blum

Boeding
Boelling
Bohnenblust
Boileau
Bollinger

Bolls	**Bolton**	**Bones**
Bookless	**Boone**	**Booth**
Boozer	**Boughton, K.**	**Boughton, W.**
Bowers	**Bowyer**	**Boyd, M.**

BOYD, Richard D.—Mankato, Technical Journalism: Beta Theta Pi, K-Club, Sigma Delta Chi, Scabbard & Blade, Phi Kappa Phi Fr. Rec., Soph. Honors, Varsity Football, Most Inspirational Football Player. **BRADLEY, Stanley L.**—Abilene, Physics: AIP. **BRANDHORST, Armin L.**—Concordia, Mechanical Engineering: Phi Kappa Phi, Sigma Tau, Pi Tau Sigma, Phi Eta Sigma, ASME Chm., Engr. Coun., ASTM, Masonic Club, Engr. Open House.

BRANDON, Glenn S. — Topeka, Mathematics: FTA, Intramurals. **BRANTINGHAM, Richard A.**—Glen Ellyn, Ill., Business Administration: Phi Delta Theta Pres., YMCA V-Pres., AFROTC Assn., IFC, IPC Pres., Traffic Appeals Board, Larry Woods Speech Finalist, United Fund Drive Chm., Y-Orpheum Bus. Mgr., Intramurals. **BREITHAUPT, John C.**—Baldwin, Veterinary Medicine.

BRENNAN, Joseph M.—St. Marys, Veterinary Medicine: Jr. AVMA, Newman Club. **BRENT, Ben E.**—Gaylord, Animal Husbandry: Alpha Gamma Rho, Block & Bridle, Collegiate 4-H, Phi Kappa Phi Fr. Rec., Gamma Sigma Delta, Soph. Honors, Concert & Marching Bands, Ag. Assn. Sec. **BREWER, Lee J.**—Shawnee, Agricultural Administration: Sigma Alpha Epsilon, Block & Bridle, Intramurals.

BOLLS, Nathan J.—Onaga, Zoology: FTA, ISA, IOHC, Fr. Honor Roll, Intramurals. **BOLTON, Dia H.**—Frankfort, Music Education: FTA, MENC, Band, Women's Glee Club, Westminster Fellow. **BONES, Lois M.**—Princeton, Elementary Education: Chi Omega, FTA, Angel Flight, Young Rep.

BOOKLESS, Lawrence R.—Clyde, Geology: Sigma Gamma Epsilon, Williston Geology Club. **BOONE, Larry M.**—Neal, Agricultural Administration: Farmhouse, Block & Bridle, Collegiate 4-H, Ag. Ec. Club V-Pres., Corres. Sec. **BOOTH, Raymond G.**—Osage City, Geology.

BOOZER, Robert L.—Omaha, Nebr., Art: K-Club, Delta Phi Delta, FMOC, Varsity Basketball, All Big-8, All-American. **BOUGHTON, Katherine**—El Dorado, Elementary Education: Phi Alpha Mu, Sigma Alpha Eta, Dames Club. **BOUGHTON, Walter J.**—El Dorado, Landscape Design: Hort. Club.

BOWERS, Donald A.—Joplin, Mo., Feed Technology: Delta Tau Delta, Alpha Mu, Block & Bridle. **BOWYER, Dean N.**—Salina, Electrical Engineering. **BOYD, Marcia**—Phillipsburg, Technical Journalism: Pi Beta Phi, V-Pres., Mortar Board, Theta Sigma Phi, Phi Kappa Phi, A&S Coun., Royal Purple Editor, Collegian Staff, Board of Stu. Pub., Union Sub-Comm. Chm.

Boyd, R.	**Brodley**	**Brandhorst**
Brandon	**Brantingham**	**Breithaupt**
Brennan	**Brent**	**Brewer**

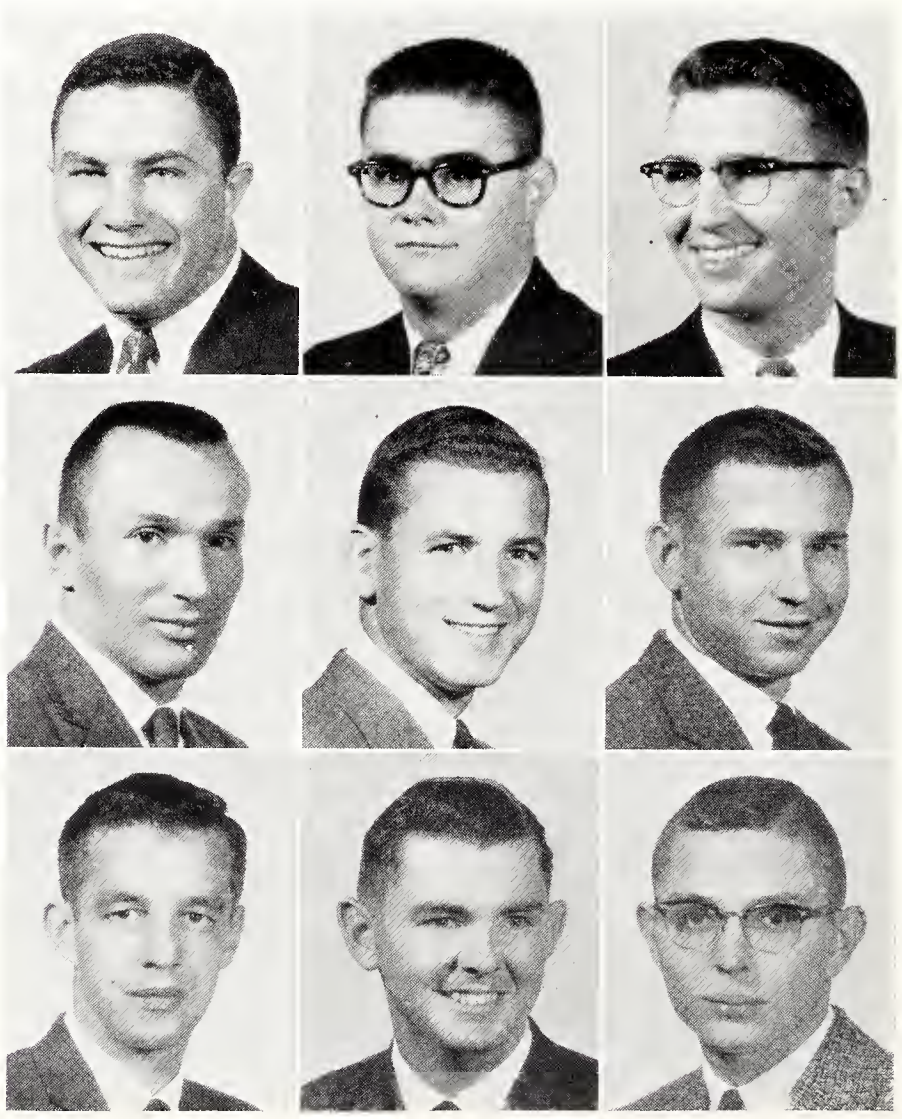

BRIGGS, Phillip W.—Independence, Mechanical Engineering: ASME, S.A.M. **BRILES, William H.** — Coffeyville, Electrical Engineering. **BRITTON, C. Elizabeth**—Wichita, Elementary Education: Delta Delta Delta, Chimes, Mortar Board, Phi Kappa Phi, FTA, Phi Kappa Phi Fr. Rec., Soph. Honors, SGA Coord. Staff Outstanding Member, SGA Activities Board Sec., Union Dance Comm., Union Hosp. Comm. Sec., Treas., AWS Coun., AWS Nominating Comm., A&S Coun. Treas., Apportionment Board, Young Dem.

BROCKMAN, Jaan R.—Holton, Textiles and Clothing: Clothing & Retailing Club, Collegiate 4-H, DSF, Kappa Beta Pres., Carl Raymond Gray Scholarship. **BRODDLE, Alfred D.**—Reece, Feed Technology. **BROWN, Dayle B.**—Jennings, Agricultural Education.

BROWN, Jack E.—Fort Scott, Electrical Engineering: Eta Kappa Nu, Sigma Tau, IRE. **BROWN, James A.**—Agra, Feed Technology: Farm House, Block & Bridle, Collegiate 4-H, Intramurals. **BROWN, Linnea A.**—Hoisington, Architecture: Gamma Phi Beta Pres., AIA Sec., Tau Sigma Delta, Mortar Board, Purple Pepsters, Orchesis, Dance Instruction Comm. Chm., Kansas State Engineer Staff, Stu. Coun., Engr. Coun., Weigle Scholarship, Phi Kappa Phi Fr. Rec., Soph. Honors.

BRUCE, Terry L.—Topeka, Nuclear Engineering: Beta Sigma Psi V-Pres., Corres. Sec., AICE, Gamma Delta, Wampus Cats, Young Rep. **BUCK, Clayton A.**—Stafford, Pre-Medicine. **BULLERDIEK, Allan**—El Dorado, Chemical Engineering.

Briggs **Briles** **Brittan**
Brockman **Broddle** **Brawn, D.**
Brawn, J. E. **Brawn, J. A.** **Brown, L.**
Bruce **Buck** **Bullerdiek**

Bunk, J. A. **Bunk, J.** **Burgess**
Burghart **Burke** **Burling**
Burnham **Burns** **Butel, D.**

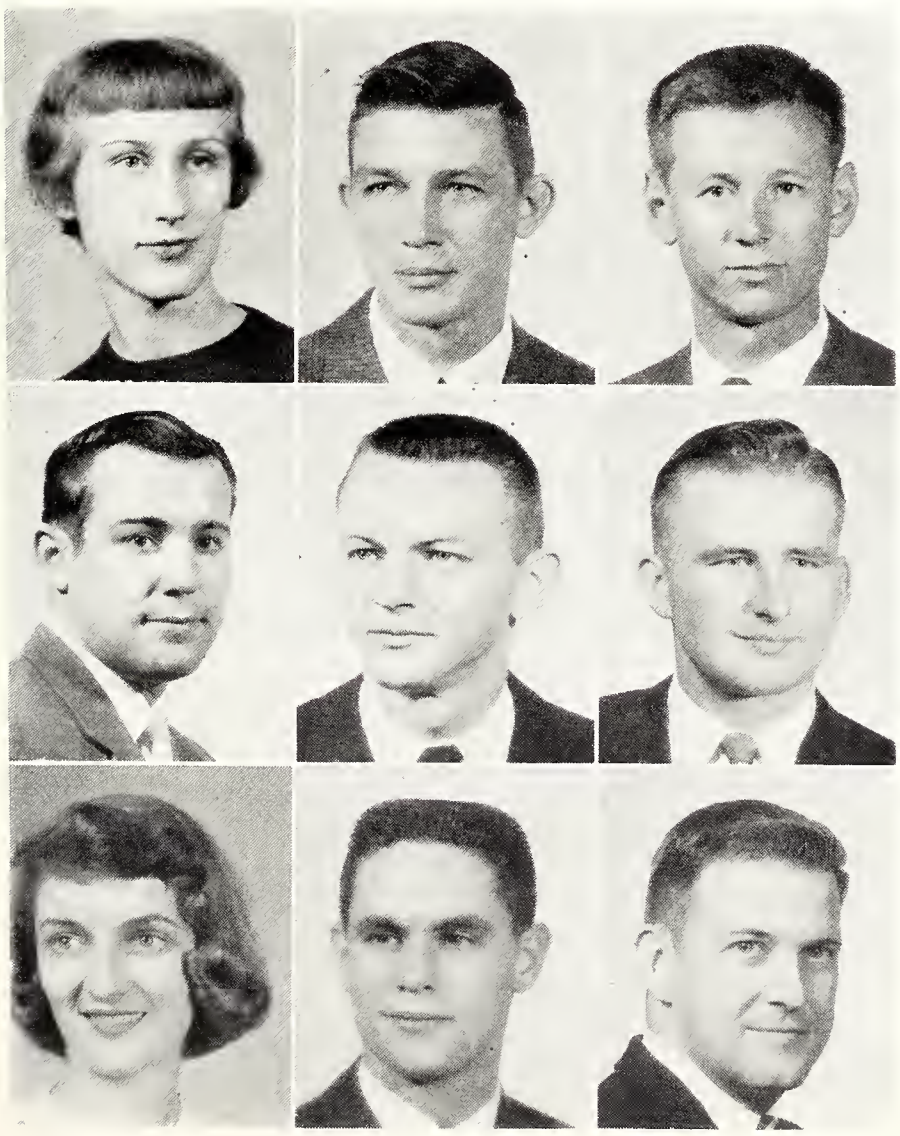

BUNK, Ja Anne—Emporia, Secondary Education. **BUNK, Jahn**—Emporia, Electrical Engineering. **BURGESS, George D.** — Manhattan, Speech: Pi Kappa Alpha V-Pres., Jazz Club, AFROTC Assn., Alpha Epsilon Rho, Fr. Baseball.

BURGHART, Earl D. — Chanute, Industrial Engineering: S.A.M. **BURKE, James R.**—Eureka, Mechanical Engineering: Sigma Tau, Pi Tau Sigma, ASME, Phi Kappa Phi Fr. Rec. **BURLING, Walter B.**—Arlington, Agronomy: Signa Phi Nothing, Sigma Theta Epsilon, ISA, Klod & Kernel, Dairy Club, Integrity Party, Young Rep., Ag. Coun., Little Am. Royal Showman, Comm. Chm., Ag. Barnwarmer Comm. Chm., Wesley Found., Yearbook Co-Editor.

BURNHAM, Bethene—Junction City, Elementary Education: Gamma Phi Beta, Angel Flight, FTA, Young Rep., Panhel. Coun. **BURNS, Robert T.**—Topeka, Civil Engineering. **BUTEL, Danold A.**—Overbrook, Civil Engineering: Sigma Nu Pres., Phi Kappa Phi, Sigma Tau, Phi Eta Sigma Sec., ASCE Sec.

Butel, J.
Butler, C.
Butler, V.
Byarlay
Caldwell, J.

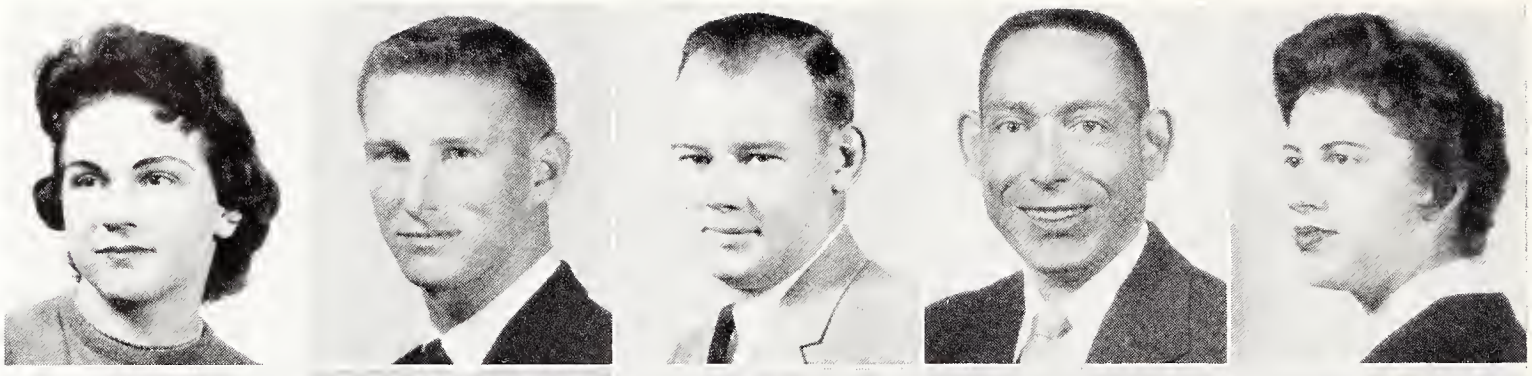

Caldwell, S.
Campbell, J.
Campbell, W.
Cantrell
Carlson, C. F.

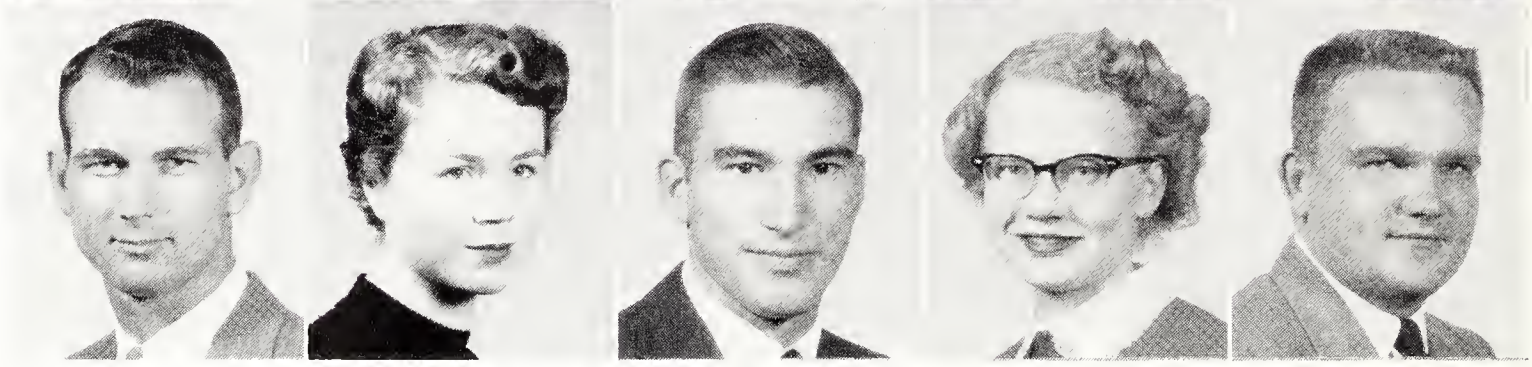

Class of 1959: But - Col

Carlson, C. L.
Carlsan, J.
Carney
Carrel

Carlsan, D.
Carlsan, R.
Carpenter, D.
Carsan

Carlsan, G.
Carnahan
Carpenter, J.
Caspar

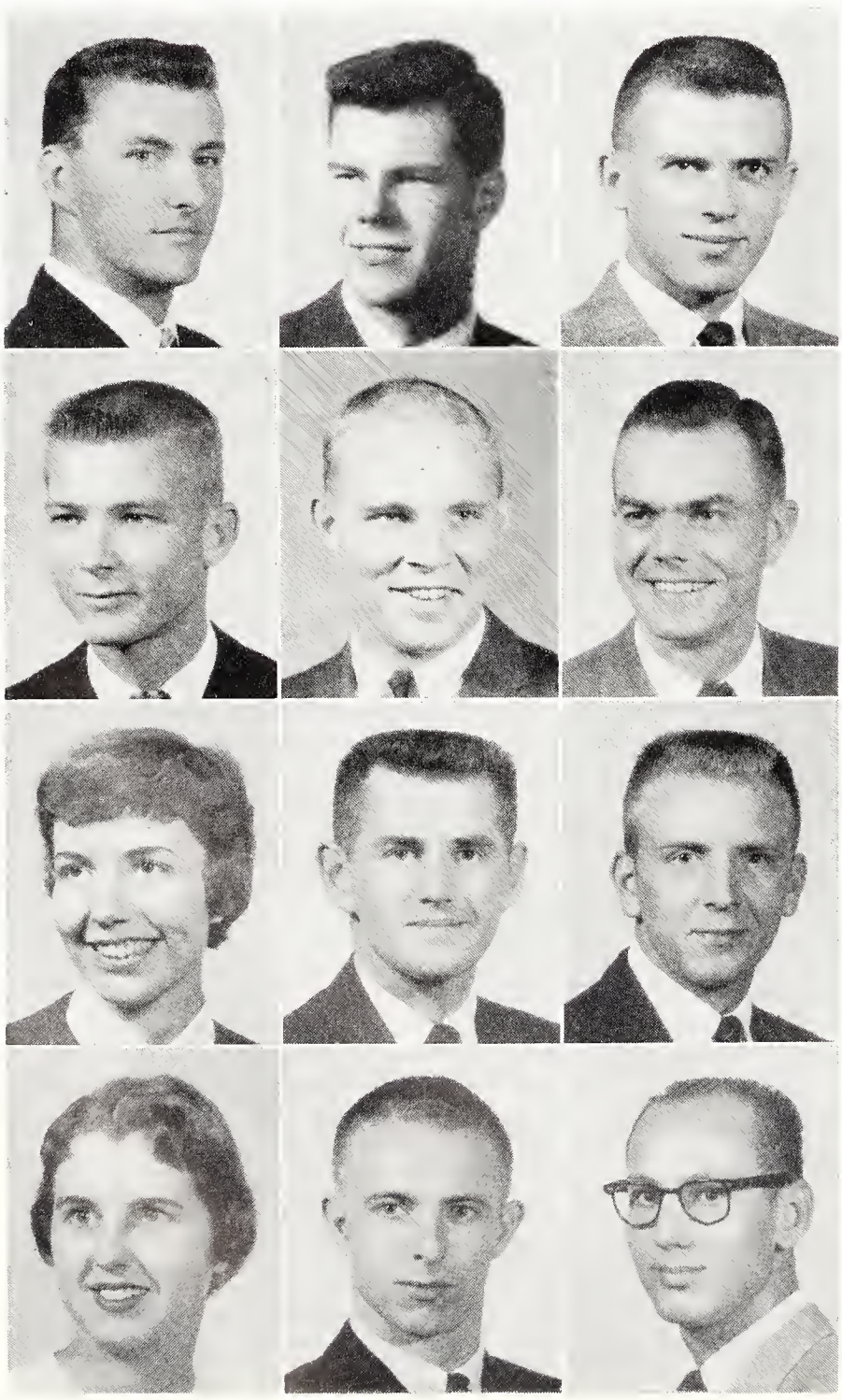

BUTEL, Jane A.—Topeka, Home Economics Journalism: Alpha Lambda Delta, Theta Sigma Phi, Home Ec. & Journalism Club Pres., AWS Comm., Union Comm., Collegian Exchange Editor, Royal Purple Bus. Staff. **BUTLER, Charles H.**—Glasco, Milling Technology. **BUTLER, Vern W.**—Harveyville, Civil Engineering: ASCE Pres., Civil Engr. Honorary Comm. Sec. **BYARLAY, Lowell H.**—Randolph, Agronomy. **CALDWELL, Joyce A.**—DeSoto, Home Economics Teaching: FTA, Home Ec. & Teaching Club, YWCA, Whi-Purs, Wesley Found.

CALDWELL, Stanley I.—Garden City, Animal Husbandry. **CAMPBELL, Jeanette**—McPherson, Home Economics Teaching: Home Ec. & Teaching Club, FTA. **CAMPBELL, William E.**—Grosse Pointe, Mich., Mechanical Engineering. **CANTRELL, Margaret J.**—Topeka, Home Economics Teaching. **CARLSON, C. Franklin**—Lindsborg, Industrial Technology.

CARLSON, Carl L.—St. Marys, Agricultural Education. **CARLSON, Donald R.**—Manhattan, Agronomy. **CARLSON, Gardon E.**—McPherson, Electrical Engineering: Beta Sigma Psi, Phi Kappa Phi, Sigma Tau, Eta Kappa Nu Treas., AIEE, Gamma Delta Treas., Young Rep., USP, Stu. Coun., Engr. Coun. Treas., Senior Leader, Muchnic Scholarship, Engr. of the Month.

CARLSON, James W.—Garden City, Veterinary Medicine: Kappa Sigma Sec., Chaparajo's Club Pres., Treas., Jr. AVMA, Kappa Sigma Scholarship. **CARLSON, Rabert E.**—Salina, Business Administration: Phi Delta Theta, Scabbard & Blade Pres., Alpha Kappa Psi, A&S Coun., Flying Club, Newman Club, YMCA, USP, Young Rep., Young Dem., Flash Cards Comm., Intramurals. **CARNAHAN, David L.**—Clay Center, Veterinary Medicine.

CARNEY, Sally M.—Larned, English: Delta Delta Delta, FTA, AWS V-Pres., Purple Pepsters Pres., Games & Rallies Comm., Union Coffee Hours Comm., Royal Purple Staff, Westminster Fellow., Club Cervantes. **CARPENTER, D. Thaine**—Pawnee Rock, Music Education: Tau Kappa Epsilon, MENC, Varsity Men's Glee Club Outstanding Man. **CARPENTER, James H.**—Phillipsburg, Feed Technology.

CARREL, Catherine A.—Sedalia, Mo., Child Welfare. **CARSON, William J.**—Hamilton, Civil Engineering: ASCE. **CASPAR, Hubert F. Jr.**—Junction City, Civil Engineering & Geology: Newman Club, ASCE Mid-Continent Conference Pres., ASCE.

CHAMBERS, Lydia F.—El Dorado, Elementary Education: FTA, YWCA V-Pres., Roger Williams Fellow. **CHAMNESS, Kay E.**—Topeka, Elementary Education: Chi Omega, FTA, Young Rep., Whi-Purs, Orchesis. **CHASTAIN, Charlotte L.**—Kansas City, Mo., Technical Journalism: Pi Beta Phi, Royal Purple Bus. Mgr., SGA Pub. Comm. Chm., SGA Elections Comm., Union Movies Comm., Orchesis, A Cappella Choir, Phi Kappa Phi Fr. Rec.

CHIN, Steven H.—China, Electrical Engineering: AIEE, IRE, Cosmopolitan Club. **CHIPP, Robert P.**—Apollo, Penn., Chemical Engineering: AIChE, Radio Club, Elliot Court Councilman, Engr. Open House, Intramurals. **CHRISBENS, Frank C.**—Salina, Business Administration: Sigma Alpha Epsilon, A&S Coun., AFROTC Assn., UGB, IFC.

CLARK, David T.—Randolph, Music Education: College Orchestra. **CLARK, Vernon R.**—Galva, Electrical Engineering. **CLINE, David B.**—Kansas City, Physics: AIP V-Pres., Phi Kappa Phi, Pi Mu Epsilon, Astronomy Club, Jazz Club, Intramurals.

CLOWERS, Carolee—Soldier, Family and Child Development: FTA, Family & Child Development Club, YWCA, Intramurals. **CLOWERS, James L.**—Larned, Geology: Williston Geology Club, AFROTC Assn., Intramurals. **COADY, Joseph H.**—Cincinnati, Ohio, Bacteriology: Cosmopolitan Club, Alpha Phi Omega.

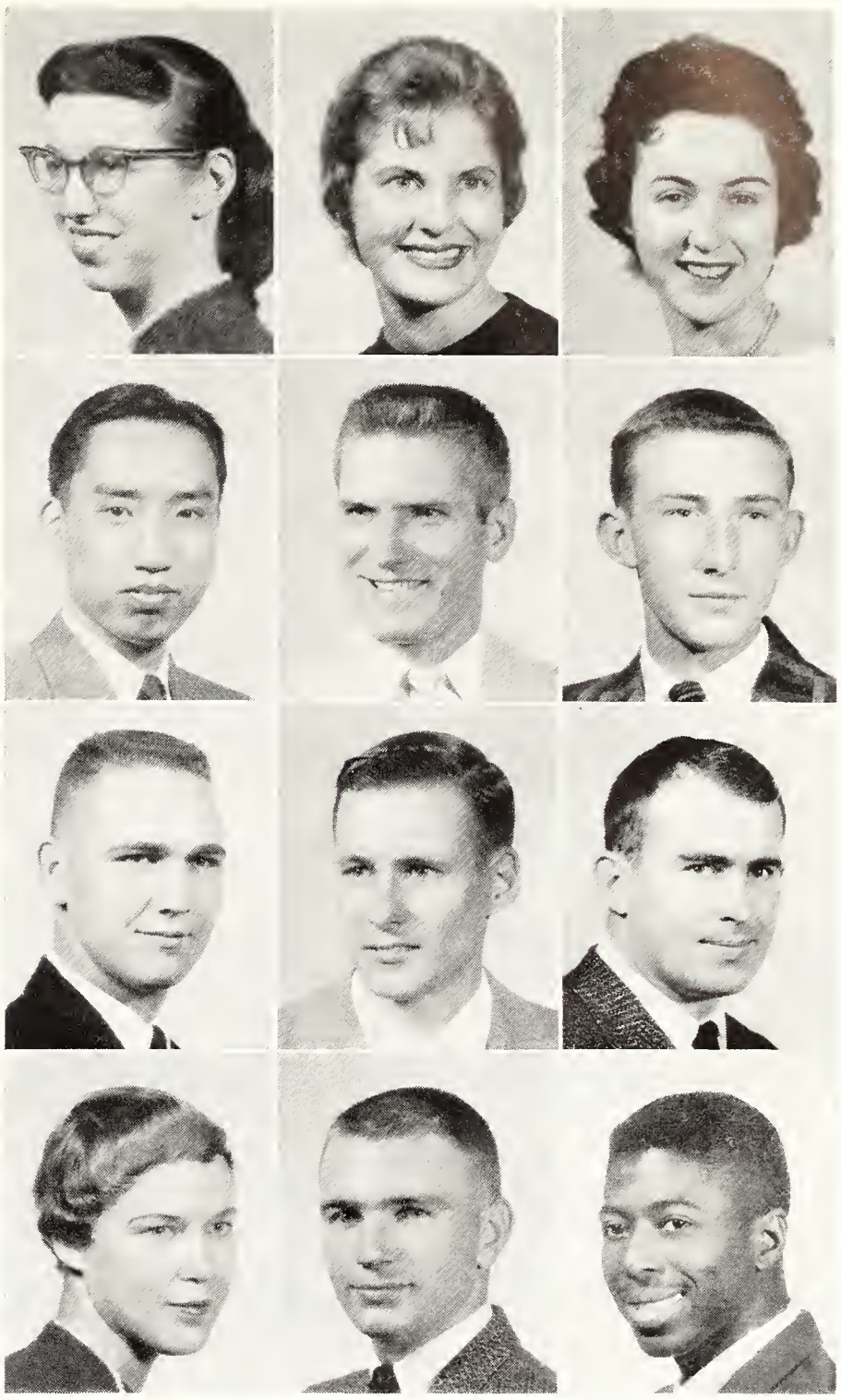

Chambers **Chamness** **Chastain**
Chin **Chipp** **Chrisbens**
Clark, D. **Clark, V.** **Cline**
Clowers, C. **Clowers, J.** **Coady**

Coblentz **Cogdill** **Cole**
Coleman, G. **Coleman, M.** **Collins, L.**
Collins, N. **Collins, R.** **Collins, W.**

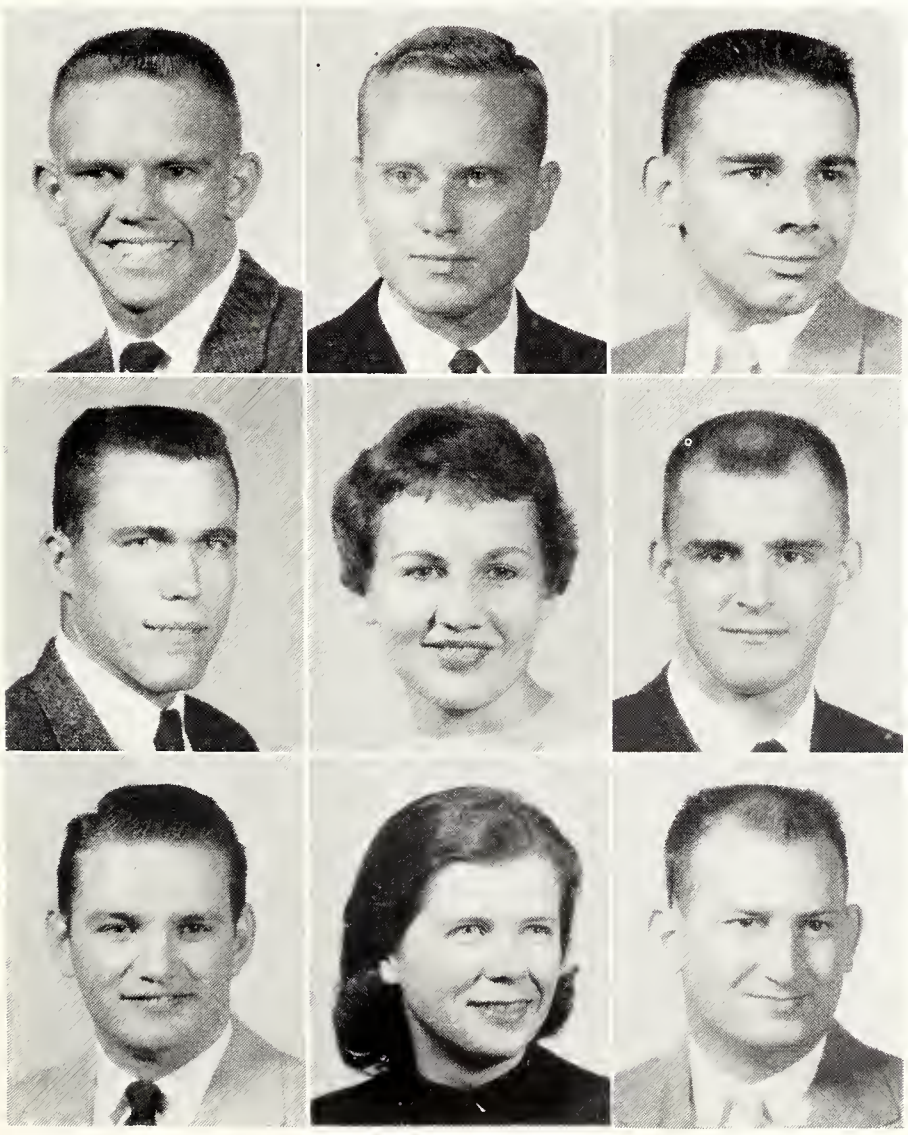

COBLENTZ, Thomas H. Jr.—Salina, Zoology: Sigma Phi Epsilon, Arnold Air Soc., Pershing Rifles, K-Club, Conservation Club, Soph. Honors, Distinguished AFROTC Cadet, AFROTC Rifle Team, Varsity Swimming Team Capt. **COGDILL, David B.**—Menlo, Zoology: Sigma Nu, Intramurals. **COLE, George R.**—Waterford, Conn., Electrical Engineering: AIEE, IRE, Eta Kappa Nu.

COLEMAN, Gerald L.—Hutchinson, Agricultural Economics: Alpha Kappa Lambda, Ag. Ec. Club, Collegiate 4-H, 4-H Scholarship. **COLEMAN, Marilyn J.**—Horton, Dietetics & Institutional Management: Alpha Xi Delta Soc. Chm., Professional Foods Club, Young Rep., Integrity Party, Westminster Fellow., Union Dance Comm., Hosp. Day Comm. **COLLINS, Larry L.**—Wichita, Electrical Engineering: AIEE, IRE, Kansas State Engineer Staff.

COLLINS, Norman D.—Concordia, Physics: AIP, Phi Kappa Phi Fr. Rec., Soph. Honors, Intramurals. **COLLINS, Ruth A.**—Junction City, Architecture: AIA, Kansas State Engineer Staff, Dorm. Pres., Tribunal, Whi-Purs, Young Dem., WAA, Inter-Dorm Coun. **COLLINS, William F.**—El Dorado, Industrial Engineering: S.A.M., Veterans Org.

Colson, T. J.
Conlon
Cool, S.
Copelond

Colson, T. C.
Conover
Cooley
Corbin, J.

Commerford
Cool, D.
Coonrod
Corbin, P.

COLSON, Theodore J.—Hillsdale, Dairy Manufacturing. **COLSON, Thomas C.**—Hillsdale, Architectural Engineering: Newman Club, AIA, Intramurals. **COMMERFORD, Jacqueline** — Tampa, Business Administration Accounting.

CONLON, Thomas P. Jr.—Manhattan, Chemical Engineering: Beta Theta Pi Pres., Phi Kappa Phi, Sigma Tau, Phi Lambda Upsilan, Scabbard & Blade, AIChE, Newman Club, Sigma Tau Award, Phi Kappa Phi Fr. Rec., Military Engr. Award, AIChE Award. **CONOVER, Robert W.**—Manhattan, English. **COOL, David B.**—Glasco, Agricultural Economics: Sigma Alpha Epsilon Pres., Black & Bridle, USP, Intramurals.

COOL, Sandra—Glasco, Textiles and Clothing: Kappa Delta, Angel Flight Sec., Clothing & Retailing Club, Band, Orchesis, Home Ec. & Teaching Club, Hosp. Day Chm. **COOLEY, John H.**—Abilene, Civil Engineering: Theta Xi, ASCE, Civil Engr. Honor Comm. **COONROD, Peggy A.**—Emporia, Elementary Education: Kappa Delta, FTA.

COPELAND, Gale C.—Turon, Mechanical Engineering: ASME. **CORBIN, Janis J.**—Stafford, Speech: Kappa Kappa Gamma, Phi Kappa Phi, Phi Alpha Mu Pres., FTA, YWCA. **CORBIN, Patricia M.**—Hill City, Technical Journalism.

CORBIN, Richard W.—Stafford, Chemical Engineering: Beta Theta Pi, Sigma Tau, Phi Lambda Upsilan, Blue Key Sec., K-Club Pres., Stu. Coun., Engr. Coun., Athletic Coun., SGA Elections Comm. Chm., Fr. & Varsity Football, Fr. Track, All-Big Eight Scholastic First Team. **CORNWELL, Lowell D.** — Osborne, Veterinary Medicine. **COUR, Thomas H.**—El Dorado, Chemical Engineering: Alpha Kappa Lambda, AIChE, Sigma Tau, Phi Lambda Upsilan, Stu. Coun. Parliamentarian, Engr. Coun., Sparks Found. Scholarship, Intramurals. **COX, Mary H.**—Shawnee, Art: Kappa Delta, Kappa Pi, Delta Phi Delta, Orchesis, Union Dance Decoration Comm., Women's Glee Club, Wesley Found., Jazz Club, A&S Honors Program. **COZINE, Ralph D.**—Greenleaf, Mechanical Engineering: Sigma Tau Sec., Pi Tau Sigma Pres., ASME, IAS.

CRAIG, David W.—Peabody, Civil Engineering. **CRAIG, Roy M.**—Liberty, Nebr., Veterinary Medicine: Jr. AVMA. **CRAWFORD, Betty A.**—Ottawa, Speech. **CRAWFORD, Paul R.**—Sedan, Electrical Engineering. **CREVISTON, Donald E.**—Manhattan, Business Administration Accounting.

Corbin, R.
Cornwell
Cour
Cox
Cozine

Croig, D.
Croig, R.
Crowford, B.
Crowford, P.
Creviston

CROSSWHITE, Darrell D.—Parker, Industrial Engineering: S.A.M., Veterans Org. **CROUCH, Morgoret**—Missian, Home Ecanamics & Teaching: Chi Omega, Hame Ec. & Teaching Club, FTA, Westminster Fellow. V-Pres., Hasp. Day Camm. Chm., AWS All-Wamen's Day Chm. **CROWL, Fronk D.**—Caffeyville, Mechanical Engineering.

CROY, Don E.—Cottonwoad Falls, Mechanical Engineering & Business Administration: Alpha Kappa Lambda, ASME, IPC, IFC, Engr. Open House, Intramurals. **CUNNINGHAM, Benny J.**—Tawanda, Industrial Engineering: Sigma Tau, Veterans Org., Intramurals. **CURTIS, Lee E.**—St. Jahn, Agricultural Educatian: Ag. Ed. Club Pres., Callegiate 4-H.

CZERWINSKI, Henry R.—Scotch Plains, N. J., Business Administratian: Alpha Kappa Psi, Phi Kappa Phi Fr. Rec., Saph. Hanors, Larry Woods Speech Cantest 3rd Place, Bowling League. **DAHL, Ellis J.**—Mankata, Secandary Educatian: FTA, Young Dem., Intramurals. **DAHL, Jonice A.**—Bendena, Hame Ecanamics & Teaching: Gamma Phi Beta, Omicron Nu, Alpha Lambda Delta, Chimes, Martar Board, FTA, Hame Ec. & Teaching Club Sec., Hame Ec. Caun. Pres., N.W. Hall V-Pres., Inter-Dorm Caun., SGA Seniar Honars Camm., SGA Canstitution Camm., SGA Electian Camm.

DAILEY, Donald E.—Junction City, Mathematics: Kappa Sigma, Scabbard & Blade, Phi Kappa Phi Fr. Rec. **DALE, Ronold N.**—Manhatten, Veterinary Medicine: Jr. AVMA. **DAMMAN, Bruce C.**—Palmer, Medical Technalagy.

DANFORTH, Wolter J.—Kansas City, Ma., Psychology: Alpha Tau Omega, Integrity Party, Young Dem., Psychalagy Club, Y-Orpheum, Intramurals. **DANIELS, Paul M.** — Bentanville, Ark., Veterinary Medicine. **DANIELS, Peggy C.**—Kansas City, Mo., English: Kappa Kappa Gamma Pres., Chimes, Martar Baard, Phi Kappa Phi, Alpha Lambda Delta Sr. Advisor, Phi Alpha Mu, A&S Caun. Treas., AWS V-Pres., K-Key Journalism Award, Stu. Act. Baard, Martar Baard Fr. Scholarship Award, Phi Alpha Mu Saph. Schalarship Award, SGA Educatian Camm. Chm. **DANNENFELSER, George M.**—Haven, Electrical Engineering: AIEE. **DARROW, Clement C. II**—Kansas City, Veterinary Medicine: Callege Band, Alpha Phi Omega Sec., Callegiate 4-H, Promenaders, Jr. AVMA, LSA.

DARROW, Sylvio J.—Marysville, Home Ecanamics Jaurnalism: Jr. AVMA Aux. Pub. Camm., Home Ec. & Jaurnalism Club, Collegian Staff, Royal Purple Staff, Callegiate 4-H, Whi-Purs, Southeast Darm. Parliamentarian, Hasp. Day. Pub. Comm. **DASHEN, Koydene**—Pratt, Elementary Educatian: Chi Omega, FTA, Hamecoming Queen, Royal Purple Queen Attendant. **DAVEY, Ilene M.**—Stacktan, Hame Ecanamics Teaching. **DAY, Roger O.**—Glasca, Veterinary Medicine. **DE COU, Robert D.**—Manhattan, Music Educatian.

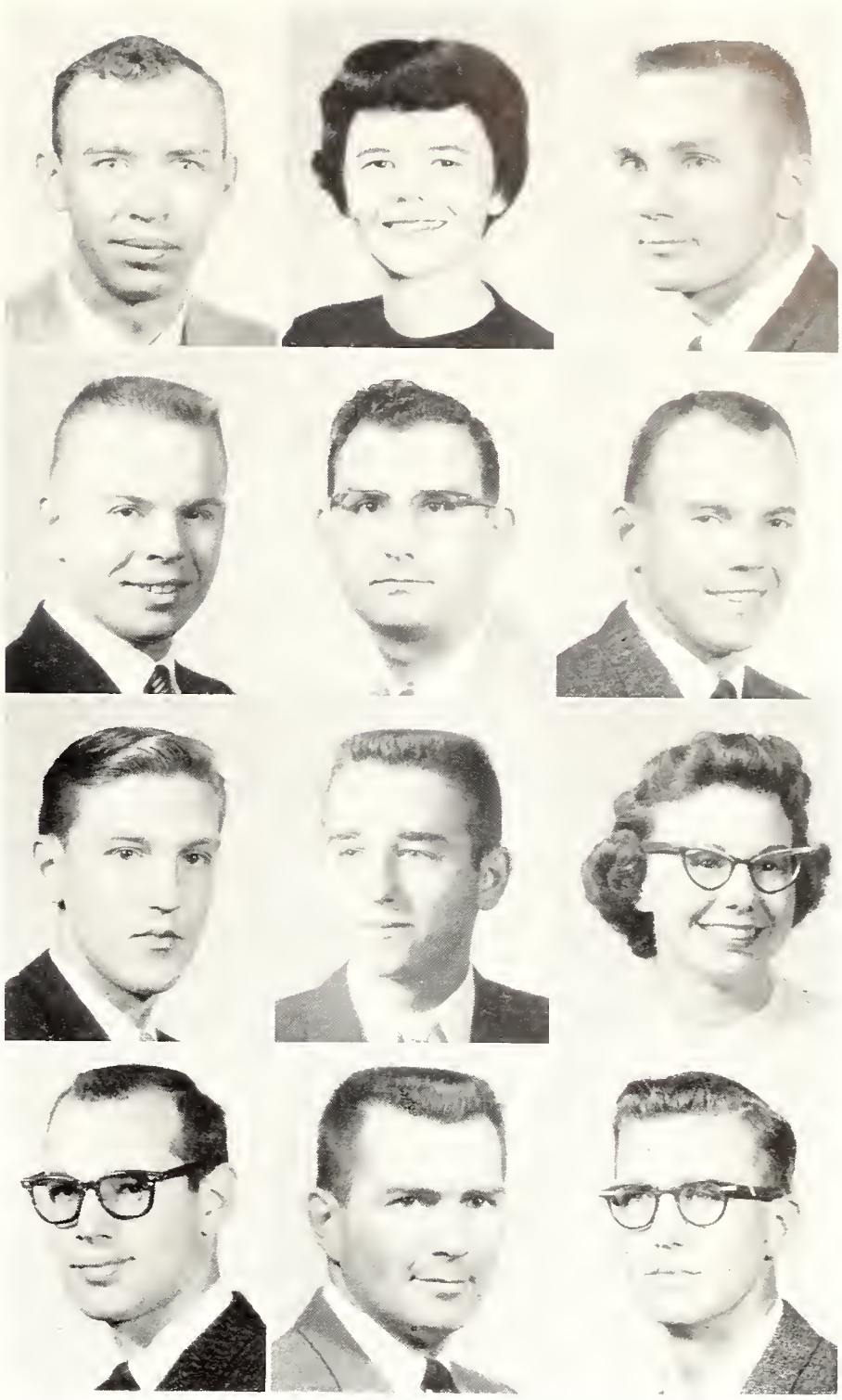

Crosswhite
Croy
Czerwinski
Doiley
Crouch
Cunninghom
Dohl, E.
Dole
Crowl
Curtis
Dohl, J.
Domman

Donforth
Doniels, P. M.
Doniels, P. C.
Dannenfelser
Dorrow, C.

Darrow, S.
Doshen
Davey
Day
De Cou

Class of 1959: Del - Ell

DE LANGE, Barbara M.—Girard, Home Economics Teaching: Miniwanca Club, Collegiate 4-H, Wesley Found., Kappa Phi Pres., Home Ec. & Teaching Club, Home Ec. Coun., FTA. **DENISTON, C. Larry**—Minneola, Geology. **DERR, Donald D.**—Hutchinson, Industrial Engineering: S.A.M.

DESILET, Larry L.—Aurora, Industrial Technology. **DETTKE, David H.**—Marysville, Animal Husbandry: Block & Bridle Reporter, Jr. Livestock Judging Team, Little American Royal Comm., Showman, Ag. Week Comm. **DICKENS, Robert L.**—Manhattan, Secondary Education.

DILLINGER, Edwin T.—Brewster, Physical Education. **DISBERGER, Dale D.**—Council Grove, Agricultural Education. **DIXON, Robert M.**—Wakefield, Technical Agronomy: Gamma Sigma Delta, Phi Kappa Phi.

DODDS, D. Deloss—Riley, Physical Education: Beta Theta Pi, Phi Epsilon Kappa Pres., K-Club, Track Capt., Fr. Football. **DOIG, James K.**—Delhi, N. Y., Dairy Manufacturing: Lambda Chi Alpha, Collegiate 4-H, Dairy Club, IPC. **DOLE, Robert L.**—Norton, Chemical Engineering.

DeLange **Deniston** **Derr**
Desilet **Dettke** **Dickens**
Dillinger **Disberger** **Dixon**
Dodds **Doig** **Dole**

Domick **Donelson** **Donley**
Dorgan **Dornbusch** **Dougloss**
Doyle **Droke** **Drenon**

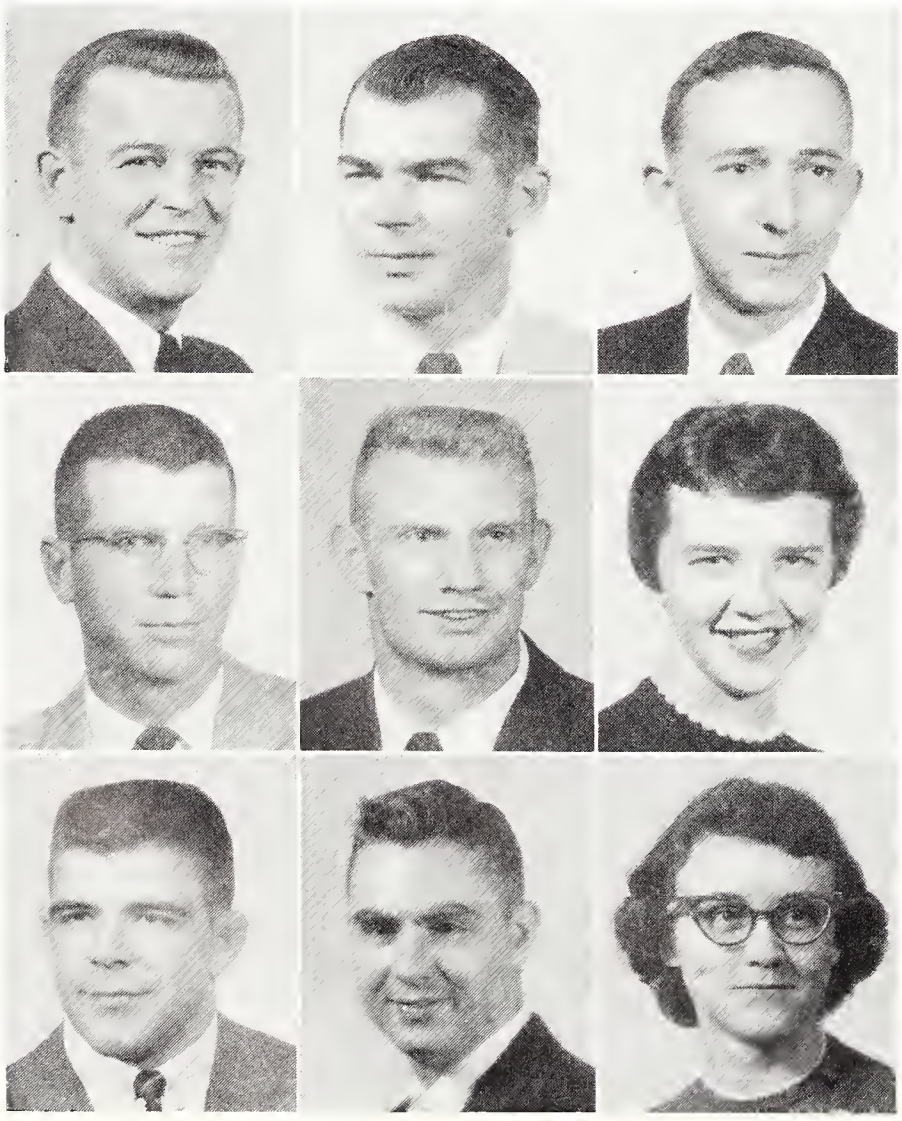

DOMICK, Robert L.—Harper, Business Administration: Newman Club, Intramurals. **DONELSON, Keith M.**—Strong City, Agricultural Engineering. **DONLEY, Donald D.**—Rock, Agricultural Education: FTA, Ag. Ed. Club, Wesley Found.

DORGAN, Charles E.—Cullison, Agricultural Engineering. **DORNBUSCH, August J. Jr.**—Wamego, Agricultural Engineering: ASAE Sec., Treas., Steel Ring Treas., Engr. Open House Chm., Intramurals. **DOUGLASS, Emma Lou**—Burlington, Physical Education: Alpha Chi Omega Pres., FTA, Phems V-Pres., Angel Flight, Purple Pepsters, Collegiate 4-H.

DOYLE, John P.—Douglass, Business Administration Accounting. **DRAKE, Marvin K.**—Nickerson, Nuclear Engineering: Sigma Tau, Phi Lambda Upsilon Jr. Award, Phi Kappa Phi, AIChE, ANS Pres., Engr. Coun. **DRENON, Linda D.**—Junction City, Mathematics: Alpha Lambda Delta, ISA Treas., Mathematics Club, Young Rep., Band.

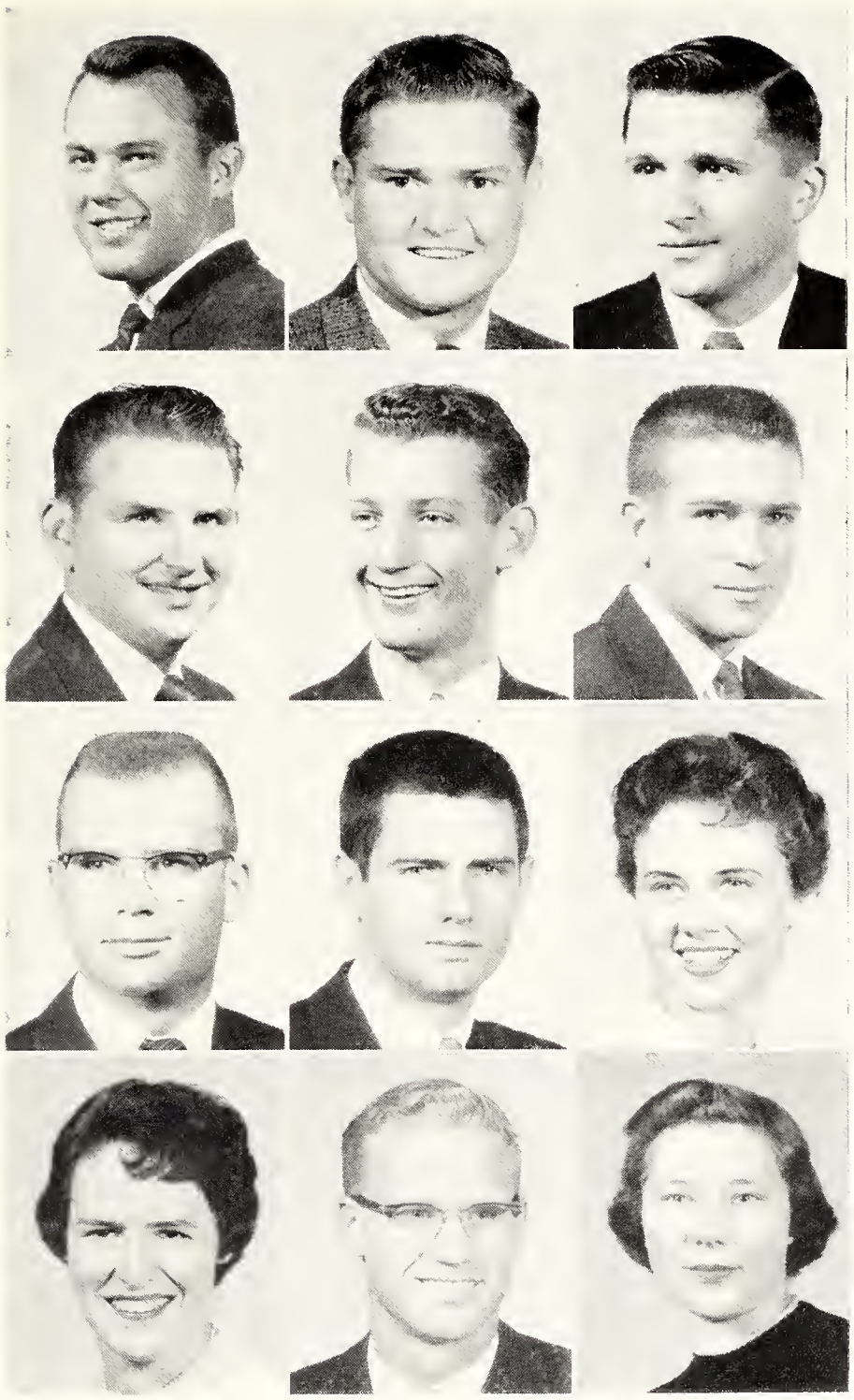

Drevets Duer Dutton Eby | Drumright Duesberg Dyer Edde | Dudek Dunham Eaton Eder

DREVETS, Stanley C.—Salina, Business Administration Accounting. **DRUMRIGHT, Leanard**—Harper, Animal Husbandry. **DUDEK, Daniel H.**—Buffalo, N. Y., Milling Technology: Milling Assn., Assn. Operative Millers, Intramurals.

DUER, Owen E.—Alton, Animal Husbandry: Block & Bridle. **DUESBERG, Jaseph D.**—Selden, Mechanical Engineering: ASME. **DUNHAM, James R.**—Walnut, Dairy Husbandry: Dairy Club Pres., V-Pres., Treas., Little Am. Royal Chm., Grand Champion Showman, Jr. & Sr. Dairy Cattle Judging Team, Intramurals.

DUTTON, Darrell L.—Belpre, Civil Engineering: ASCE, Wesley Found. **DYER, William L.**—Little Rock, Ark., Business Administration Accounting. **EATON, Mary H.**—Harper, Secondary Education: Gamma Phi Beta, Sigma Alpha Eta, Stu. Coun., Senior Class V-Pres., Panhel. Coun.

EBY, Carolyn A.—Wichita, Business Administration: Pi Beta Phi, Mortar Board, Chimes, Alpha Lambda Delta, Phi Chi Theta. **EDDE, Haward J.**—Horton, Civil Engineering: Civil Engr. Honor Comm., ASCE, Phi Kappa Phi Fr. Rec., Roger Williams Fellow. **EDER, Jahncie L.**—Leoti, Home Economics Teaching: Clovia, FTA, Home Ec. & Teaching Club, Collegiate 4-H, Newman Club Sec.

Edsan **Edwards, A.** **Edwards, L.**
Edwards, M. **Edwards, R.** **Egbert**
Elliott **Ellis, A.** **Ellis, R.**

EDSON, Donald P.—Topeka, Agricultural Education. **EDWARDS, Alvin J.**—Dallas, S. D., Veterinary Medicine: Alpha Zeta, Jr. AVMA. **EDWARDS, Larry R.**—Mission, Geology: Beta Sigma Psi Pres., Sigma Gamma Epsilon, Arnold Air Soc., Williston Geology Club, ASCE, SGA Comm., Kansas State Engineer Staff, Young Rep., Y-Orpheum Exec. Comm., Union Talent Comm., UGB Chm., Gamma Delta Pres., RCC, IFC, Intramurals.

EDWARDS, Margaret A.—Westmoreland, Home Economics Teaching: Kappa Kappa Gamma, Home Ec. & Teaching Club, YWCA, Home Ec. Coun. V-Pres., Home Ec.-Ext. Club Treas., Stu. Coun., Union Pub. Comm. Sec., Union Dance Pub. Comm., Hosp. Day Asst. Chm., Steering Comm. **EDWARDS, Ronald K.**—Wichita, Business Administration: Alpha Tau Omega, Collegiate 4-H, Young Rep. **EGBERT, Gilbert W. Jr.**—Ingalls, Electrical Engineering: Flying Club Sec., Treas., Amateur Radio Club, Eta Kappa Nu, Sigma Tau, IRE, Soph. Honors.

ELLIOTT, A. Lee—Lenexa, Bacteriology: Flying Club. **ELLIS, Ardis L.**—Lyons, Industrial Engineering: DSF, Kappa Beta, S.A.M. Sec., Kansas State Engineer Sec., News Editor, Collegiate 4-H, Fr. Orientation Leader, RCC, S.A.M. Award, IRA, Intramurals. **ELLIS, Raymond L.**—Garden City, Agricultural Education.

Elwell
Emersan
Emery
Enegren
Engle

English
Entrikin
Eplee
Erbert, J.
Erbert, R.

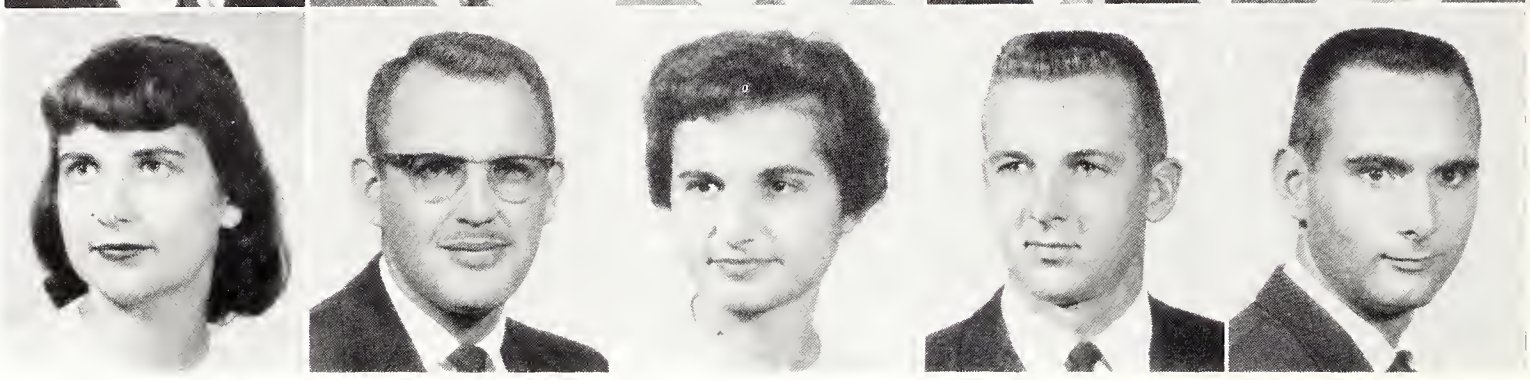

Class of 1959: Elw - Fla

Erdtmann
Eustace
Ewert
Fabian

Ericksan
Evans, J. R.
Ewy
Fager, C.

Erwin
Evans, J. W.
Exline
Fager, H.

ELWELL, John E.—Wichita, Geology: Geographical Soc., Williston Geology Club. **EMERSON, Gerald B.**—Great Bend, Business Administration: Sigma Alpha Epsilon V-Pres. **EMERY, Betty K.**—Little Rock, Ark., Home Economics Education: Home Ec. & Teaching Club, FTA, Wesley Found. Editor, Kappa Phi V-Pres., Treas., Dorm. Sec., AWS Coun., Hosp. Day Steering Comm., Phi Kappa Phi, Omicron Nu Pres., Alpha Lambda Delta Sec., Chimes, Omicron Nu Fr. Award, Phi Kappa Phi Fr. Rec., Soph. Honors. **ENEGREN, Floyd D.**—Clearwater, Electrical Engineering: AIEE, IRE. **ENGLE, Duane R.**—Abilene, Architecture: Scholarship House, Tau Sigma Delta, AIA V-Pres., Weigel Found. Award, Charles Shaver Scholarship, 1st Prize Kansas Concrete Masonry Assn. Competition, Intramurals.

ENGLISH, Helen L.—Hutchinson, Business Administration Accounting: Kappa Delta Treas., Phi Kappa Phi Fr. Rec., Putnam Scholar, Phi Chi Theta, Union Comm., Orchestra. **ENTRIKIN, Donald M.**—Abilene, Electrical Engineering: Eta Kappa Nu, Sigma Tau. **EPLEE, Kay S.**—Fredonia, Kappa Kappa Gamma, Mortar Board Pres., Chimes, Phi Chi Theta Sec., Forensic Union Pres., MPC, AWS Exec. Coun., SGA Outstanding Comm. Award, Debate, Hosp. Sub-Chm., Campus Ent. Sec., Dorm V-Pres., Integrity Party V-Pres., Treas., SGA Funds & Drives Chm., Homecoming Comm., Public Relations Comm. **ERBERT, John R.**—Zurich, Geology. **ERBERT, Richard A.**—Zurich, Geology: Phi Kappa, Newman Club, Young Dem., Stu. Orientation Comm., Intramurals.

ERDTMANN, George R. — Great Bend, Mechanical Engineering: ASME. **ERICKSON, Howard H.**—Wahoo, Nebr., Veterinary Medicine: Beta Sigma Psi, Jr. AVMA, LSA. **ERWIN, David F. Jr.**—Burden, Veterinary Medicine: Jr. AVMA.

EUSTACE, Walter D.—Topeka, Feed Technology: Farmhouse, Alpha Mu Sec., Alpha Zeta, Scabbard & Blade, Milling Assn., Phi Kappa Phi Fr. Rec., Putnam Scholarship, Rifle Team. **EVANS, Jerry R.**—Wellington, Civil Engineering: ASCE, Collegiate 4-H. **EVANS, Joe W.**—Larned, Business Administration.

EWERT, Anthony E.—Hutchinson, Mechanical Engineering. **EWY, Harold L.**—Hutchinson, Chemical Engineering. **EXLINE, Carol M.**—Topeka, Physical Education: Delta Delta Delta, Alpha Lambda Delta Sec.-Treas., Phi Alpha Mu, Phi Kappa Phi, Phems, FTA, Union Movies Comm. Union Dance Decorations Comm.

FABIAN, Janet S.—El Dorado, Dietetics and Institutional Management: ISA, Professional Foods Club. **FAGER, Charles J.**—Osage City, Architecture: Tau Sigma Delta Treas., AIA, Union Art Comm., Weigel Scholarship. **FAGER, H. Louise**—Topeka, Textiles and Clothing.

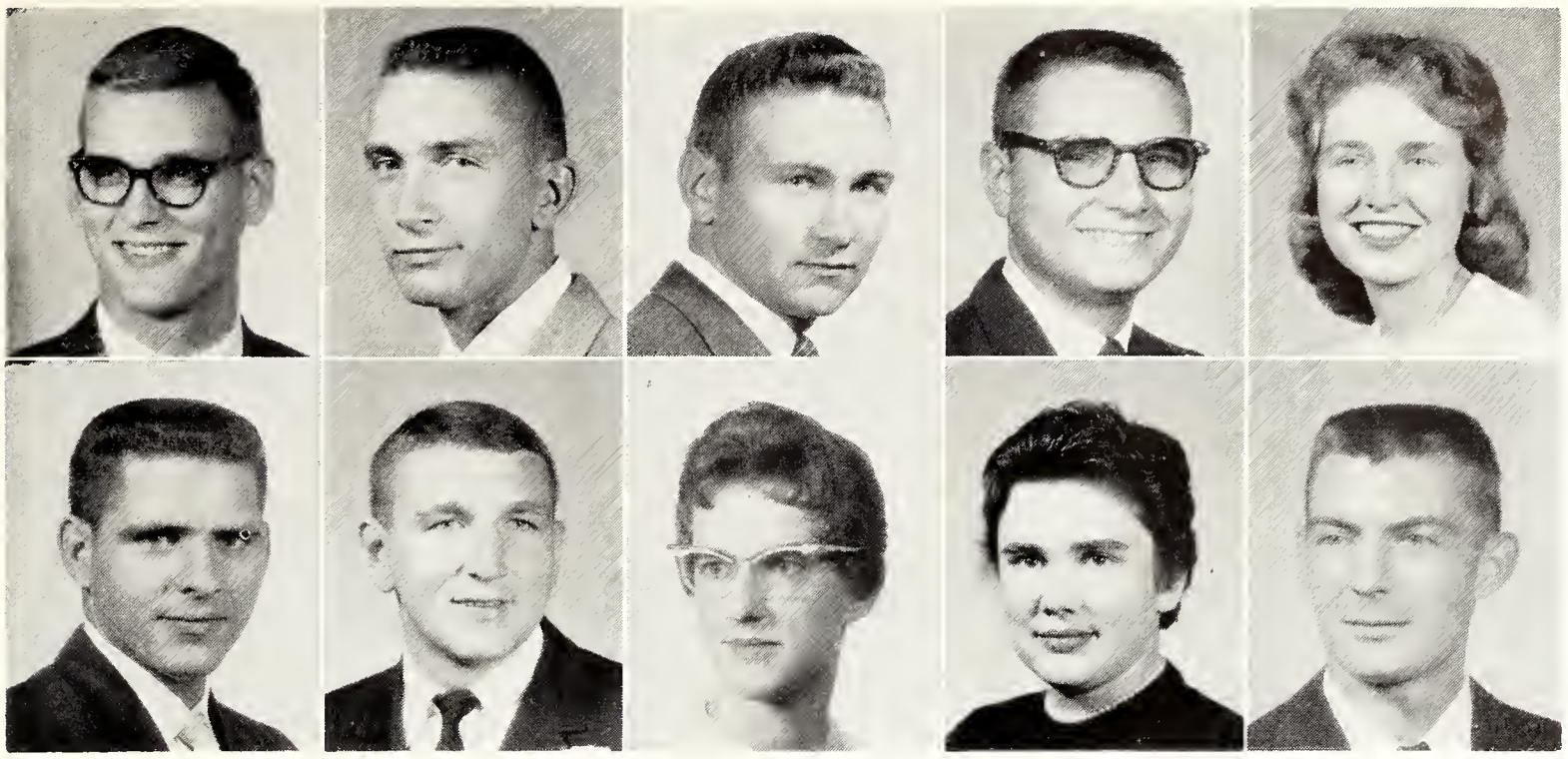

Fager
Faidley, M.
Faidley, P.
Faler
Farrow

Faulkender
Faust
Feldman
Fergus
Ferguson

FAGER, Leland E.—Osage City, Architecture: Alpha Tau Omega, Tau Sigma Delta, AIA, Scabbard & Blade, Union Comm. **FAIDLEY, Maurice D.**—Clay Center, Feed Technology: Farm House, Alpha Mu, Block & Bridle. **FAIDLEY, Paul S.**—Clay Center, Agricultural Education: Farm House Bus. Mgr., Ag. Ed. Club Treas., Block & Bridle, Poultry Science Club, Collegiate 4-H, Ag. Coun., Barnwarmer Mgr., Ag. Week Mgr., SGA Elections Comm., Intramurals. **FALER, Larry S.**—Sterling, Speech: Tau Kappa Epsilon, Alpha Epsilon Rho Sec., KSDB-FM Station Mgr. **FARROW, Patricia A.**—Leavenworth, Business Administration: Gamma Phi Beta, Phi Chi Theta, Leadership School Planning Comm., Stu. Orientation Leader, Dorm. Coun., AWS, Union Personnel & Research Comm., Blackfoot-Whitefoot Queen, IPC.

FAULKENDER, DeWayne—Leonardville, Geology: Williston Geology Club, Sigma Gamma Epsilon. **FAUST, Gerald K.**—Holton, Industrial Technology. **FELDMAN, Karen K.**—Lewis, Physical Education. **FERGUS, C. Orvileine**—Garfield, Mathematics: FTA, Band. **FERGUSON, Darrell R.**—Lindsborg, Agricultural Economics: Ag. Ec. Club.

FIGGS, Larry L.—Valley Falls, Mechanical Engineering. **FILLMORE, Keith L.**—Osage City, Architecture: AIA Treas, Tau Sigma Delta, Phi Kappa Phi Fr. Rec., Soph. Honors, Weigel Scholarship, Veterans Org., Engr. Open House Arch. Dept. Chm., Intramurals. **FINK, Bruce E.**—Downs, Geology: Phi Delta Theta, Williston Geology Club, Block & Bridle.

FISHER, Judith A.—Omaha, Secondary Education: Pi Beta Phi, FTA, Wichita Eagle Campus Corres., Campus Entertainment Comm. Sec., A&S Coun. V.-Pres., Flash Card Comm. Chm., Union Program Coun., Games & Rallies Comm., Comm. Coord. Coun., Fr. Orientation Leader, USP, Leadership School. **FLAGLER, Kenneth J.**—Wakeeney, Business Administration: Beta Sigma Psi Pres., LSA, Traffic Control Board. **FLAKE, Carl E.**—Dodge City, Agriculture.

Figgs
Fisher

Fillmore
Flagler

Fink
Flake

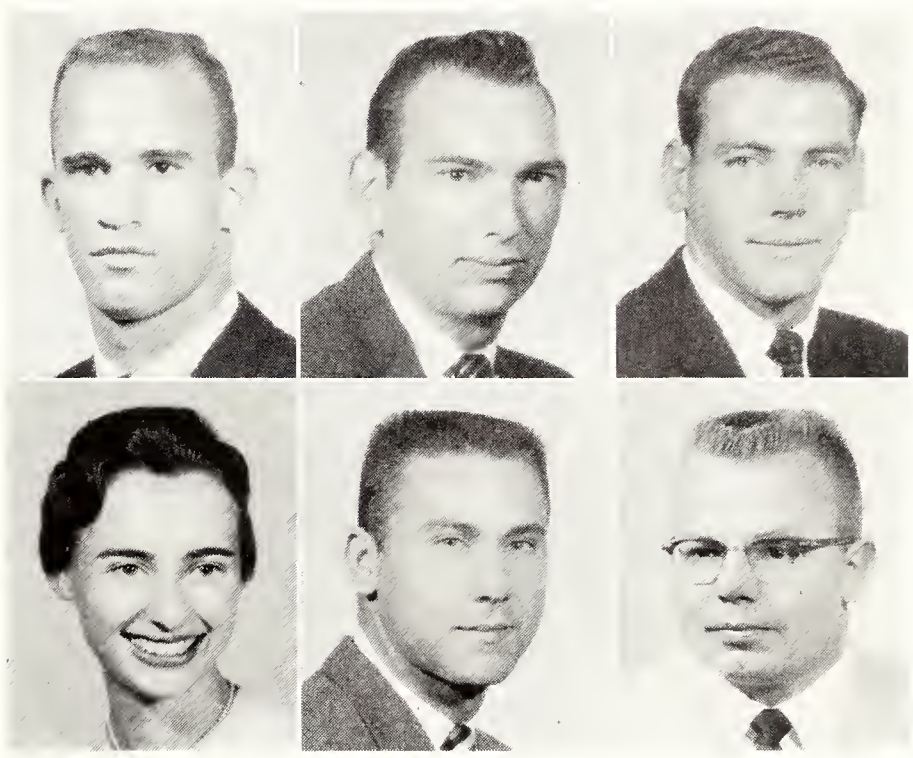

Enrollment is in the Animal Industries pavilion for the first time between the 1959 fall and spring semesters.

Flory
Folkerts
Farsberg, R.
Faster, S.

Flayd
Falsche
Farslund
Faulke

Faga
Farsberg, J.
Foster, D.
Fax

FLORY, J. Raland—Lawrence, Agricultural Education: Ag. Ed. Club, Intramurals. **FLOYD, Dean E.**—Herington, Business Administration. **FOGO, Radney D.**—Burr Ook, Civil Engineering: Sigma Nu, Sigma Tau, Phi Kappa Phi Fr. Rec., ASCE, Civil Engr. Honor Comm.

FOLKERTS, Leon J.—Timken, Mechanical Engineering: ASME, IAS, LSA. **FOLSCHE, William R.**—Troy, Agricultural Engineering: Farm House Sec., Intramural Mgr., LSA, Collegiate 4-H, ASAE V.-Pres., Carl Raymond Gray Scholarship. **FORSBERG, Jahn W.**—Concordia, Veterinary Medicine: Alpha Zeta, Jr. AVMA.

FORSBERG, Richard K.—Burdick, Business Administration Accounting: Veterans Org. **FORSLUND, Harlan E.**—Randolph, Horticulture: Phi Kappa Phi Fr. Rec., Soph. Honors, EUB Stu. Fellow., RCC, Ag. Coun., Hort. Club Pres., Hort. Newsletter Co-Editor. **FOSTER, Danald E.**—Penaloso, Agricultural Education: Ag. Ed. Club, DSF, Martin K. Eby Scholarship, Intramurals.

FOSTER, Sybil M.—LaCrosse, Business Education: Gamma Phi Beta Sec., Treas., FTA, Purple Pepsters, Union Comm., College Chorus, Sigma Chi Derby Darling, Intramurals. **FOULKE, Larry R.**—Kiowa, Nuclear Engineering: Delta Tau Delta, Sigma Tau, Phi Eta Sigma, Phi Lambda Upsilon, ANS Treas., USF, Union Program Coun. Chm., Dow Scholarship, Phi Kappa Phi Fr. Rec., Soph. Honors, UGB, A Cappella Choir, Intramurals. **FOX, Wendell G.**—Ashland, Mechanical Engineering: Pi Tau Sigma Pres., Sigma Tau, ASME.

FRACK, Larry D.—Hopewell, Civil Engineering: ASCE, Engr. Open House Comm. **FRANCIS, Ranald J.**—Wilsey, Business Administration: Sigma Chi, Alpha Kappa Psi. **FRANK, Harlan D.**—Westmarelond, Electrical Engineering. **FRANK, Richard H.**—Frankfort, Economics. **FRASER, Dennis E.**—Concordia, Business Administration: Newman Club, Veterans Org.

FRENCH, Larry E.—Hugoton, Business Administration. **FRICK, Verlene V.**—Wheeler, Secondary Education: FTA, Home Ec. & Teaching Club, Band, Whi-Purs, Young Rep. **FRIESEN, Herbert L.**—Inman, Sociology: Pi Epsilon Delta, K-State Players, AFROTC Assn., Sports Car Club, Mennonite Fellow. **FRISBIE, Thamas W.**—Topeka, Agronomy: Sigma Phi Epsilon, Block & Bridle, Collegiate 4-H, Young Dem., Wesley Found., Soil Conservation Scholarship, Carl Raymond Gray Scholarship, IFC Greek-Week Comm., Intramurals. **FRITZ, Geraldine L.**—Grantville, Home Demonstration.

Frack
Francis
Frank, H.
Frank, R.
Fraser

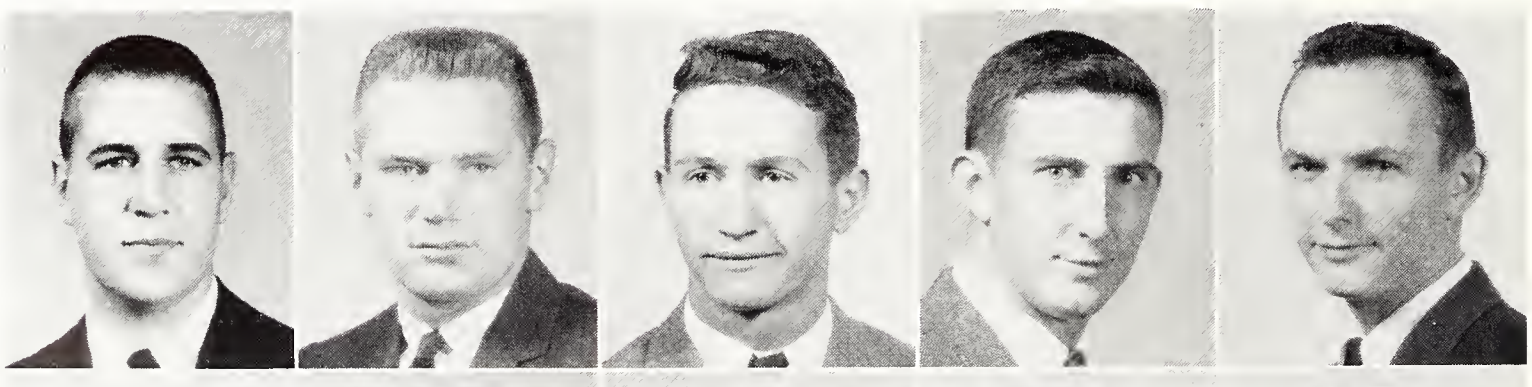

French
Frick
Friesen
Frisbie
Fritz

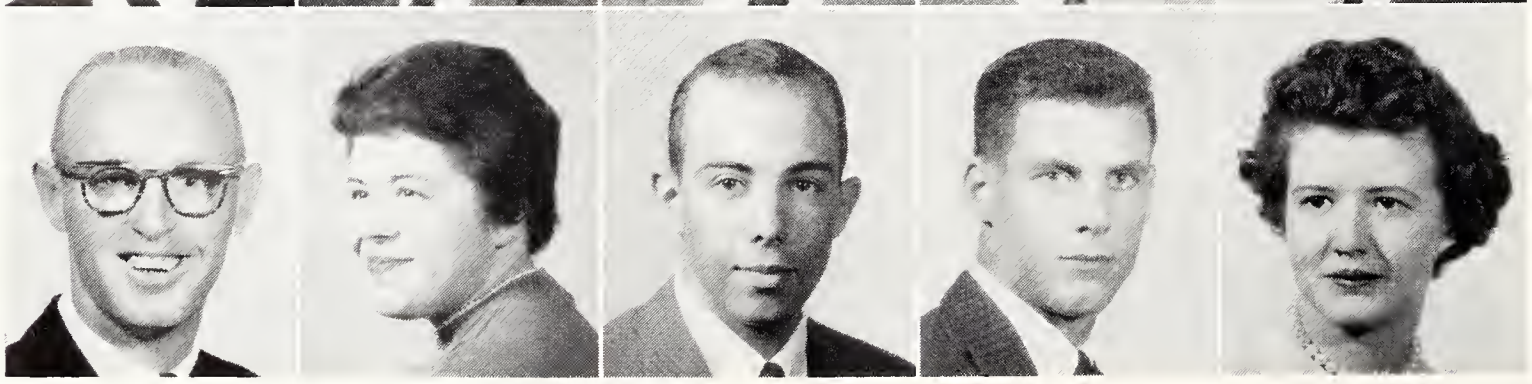

FROETSCHNER, Marilyn — Offerle, Home Economics Teaching. **FROMM, Arthur H.**—Kansas City, Physical Science Pre-Medicine: Sigma Alpha Epsilon, YMCA, Milling Assn., Clinic Club, History Club, Spanish Club, Chancery Club, USP, Roger Williams Fellow., Feed Technology Scholarship, Intramurals. **FRUECHTING, Duane L.**—Plains, Horticulture: Delta Sigma Phi, Sears Roebuck Scholarship.

FRY, Theran J.—Topeka, Psychology: Pi Kappa Alpha. **FULTON, Jane F.**—Manhattan, Elementary Education. **FUNK, Herman E.**—Manhattan, Electrical Engineering: AIEE, Veterans Org.

FURSE, James J. Jr.—Topeka, Civil Engineering: ASCE Sec., Civil Engr. Honor Comm. **GAGNON, William C.**—Salina, Business Administration Accounting. **GALLIARD, Dale R.**—Dorrance, Mechanical Engineering.

GAMBLE, William L.—Dodge City, Civil Engineering: Phi Kappa Phi, Sigma Tau, ASCE Sec., Civil Engr. Honor Comm., Band, Alpha Phi Omega Sec., Historian, Sigma Theta Epsilon, Wesley Found., Kansas State Engineer, Sigma Theta Epsilon Historian, GE Scholarship. **GANGEL, Jahn**—Louisburg, Veterinary Medicine: Jr. AVMA. **GARDNER, Jaseph J.**—Shawnee, Business Administration Accounting.

GARDNER, Rabert L.—Louisburg, Feed Technology: Farm House, Alpha Zeta Scribe, Alpha Mu Corres. Sec., Arnold Air Soc. Compt., Milling Assn. Pres., Collegiate 4-H, Sears Roebuck Scholarship, Feed Technology Scholarship. **GARNER, Janet M.** — Davenport, Iowa, Home Economics Art: Kappa Delta, YWCA Pub. Comm., Art Club, AWS Pub. Comm., Hosp. Day Comm., Scholarship House Comm. **GARNER, Patsy M.**—Clay Center, Elementary Education: Delta Delta Delta, AWS Pres., V.-Pres., Chimes Pres., Mortar Board, YWCA, FTA, Dorm. Pres., Leadership School Comm., Scholarship House Comm., A Cappella Choir, College-Civic Orch., Alpha Lambda Delta, Phi Alpha Mu, Larry Woods Finals, Kappa Phi Song Leader. **GARRIGUES, Blanch**—Salina, Medical Technology: Alpha Delta Theta Sec., Wesley Found. **GARRISON, Glenn R.**—Ellis, Mechanical Engineering: ASME.

GARRISON, Mary H.—Ellis, Elementary Education. **GARWOOD, Richard D.**—Concordia, Business Administration Accounting. **GASTON, Janet S.**—Wichita, Elementary Education. **GEBHART, Keith K.**—Mitchell, S. D., Zoology. **GEIS, Danna F.**—Durham, Physical Education.

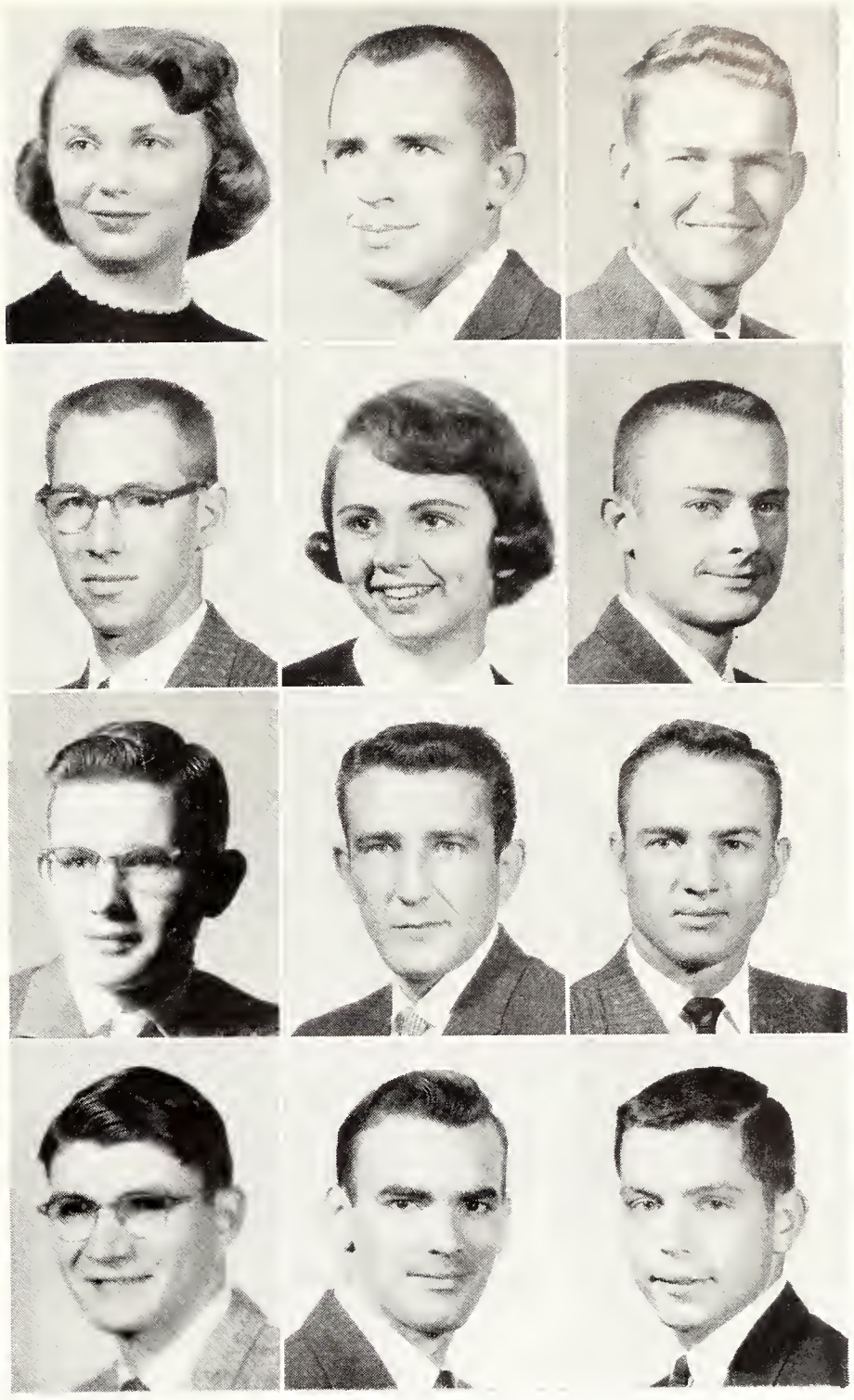

Fraetschner
Fry
Furse
Gamble

Framm
Fultan
Gagnan
Gangel

Fruechting
Funk
Galliard
Gardner, J.

Gardner, R.
Garner, J.
Garner, P.
Garrigues
Garrisan, G.

Garrisan, M.
Garwaad
Gastan
Gebhart
Geis, D. F.

Geis, D. K.
Gibson, C.
Gigstod
Gilliland, P.

Gentry
Gibson, J.
Gilbert
Gillmore

George
Gibson, T.
Gilliland, B.
Gilmon

GEIS, Doris K.—Durham, Physical Education. **GENTRY, Diane**—Clay Center, Physical Education: Alpha Delta Pi Treas., FTA, Phems, Phi Sigma Chi. **GEORGE, Chet A.**—Larned, Mechanical Engineering: ASME, Engr. Open House, Varsity Football.

GIBSON, Carol K.—Stockton, Home Economics Teaching: Clovia, FTA, Home Ec. & Teaching Club, Stu. Coun., Wesley Found. Discussion Team, Collegiate 4-H. **GIBSON, John P.**—Wichita, Veterinary Medicine: Delta Tau Delta, Phi Kappa Phi, Alpha Zeta, Jr. AVMA Pres., V-Pres., K-Club Pres., Varsity Basketball. **GIBSON, Thomas A.**—Kansas City, Mo., Electrical Engineering.

GIGSTAD, Deon E.—Nortonville, Dairy Manufacturing: Delta Sigma Phi Treas., Wampus Cats. **GILBERT, Woyne E.**—Simpson, Secondary Education. **GILLILAND, Barbara**—Independence, Home Economics Teaching: Home Ec. & Teaching Club, FTA, Collegiate 4-H, Hazel Buck Memorial Scholarship.

GILLILAND, Phil D.—Abilene, Secondary Education: Sigma Phi Epsilon, Intramurals. **GILLMORE, Donold D.**—Cherryvale, Mechanical Engineering. **GILMAN, Trudy** — Leavenworth, Biological Sciences: Alpha Delta Theta.

GILMORE, Lorry D.—Highland, Industrial Engineering: Sigma Tau, Industrial Ed. Stu., FTA, Muchnic Scholarship, American Farmer. **GIVEN, Bruce W.**—Manhattan, Psychology. **GLANVILLE, Corrol G.**—Marienthal, Agricultural Engineering: ASAE, Collegiate 4-H, Engr. Open House. **GLENN, Dwight E.**—Topeka, Dairy Manufacturing & Business Administration: Alpha Tau Omega, Blue Key, Phi Kappa Phi, Alpha Zeta Treas., Ag. Week Mgr., Ag. Coun., Dairy Club Pres., Dairy Products Judging Team. **GOETSCH, Lyman**—Brewster, Agricultural Engineering: Collegiate 4-H, ASAE, Engr. Open House, Intramurals.

GOLDMAN, Hans J.—Monongahela, Penn., Economics: Hillel Found., Veterans Org. **GONZALES, Cormelo A.**—Puerto Rico, Agricultural Engineering: ASAE. **GOOD, Chester W.**—Perry, Agronomy: Delta Sigma Phi Historian, Wesley Found., Sigma Theta Epsilon, Men's Varsity Glee Club, Klod & Kernel. **GOOD, Dixie**—Glendale, Mo., Home Economics Journalism: Gamma Phi Beta, Omicron Nu Sec., Theta Sigma Phi Sec., Treas., Home Ec. & Journalism Club, Whi-Purs, Sears Scholarship, K-Key Journalism Award, Phi Kappa Phi Fr. Rec., Hosp. Day Steering Comm. Chm., Collegian Daily Editor, Society Editor. **GORDON, Richard G.**—Ulysses, Chemical Engineering.

Gilmore
Given
Glonville
Glenn
Goetsch

Goldmon
Gonzolez
Good, C.
Good, D.
Gordon

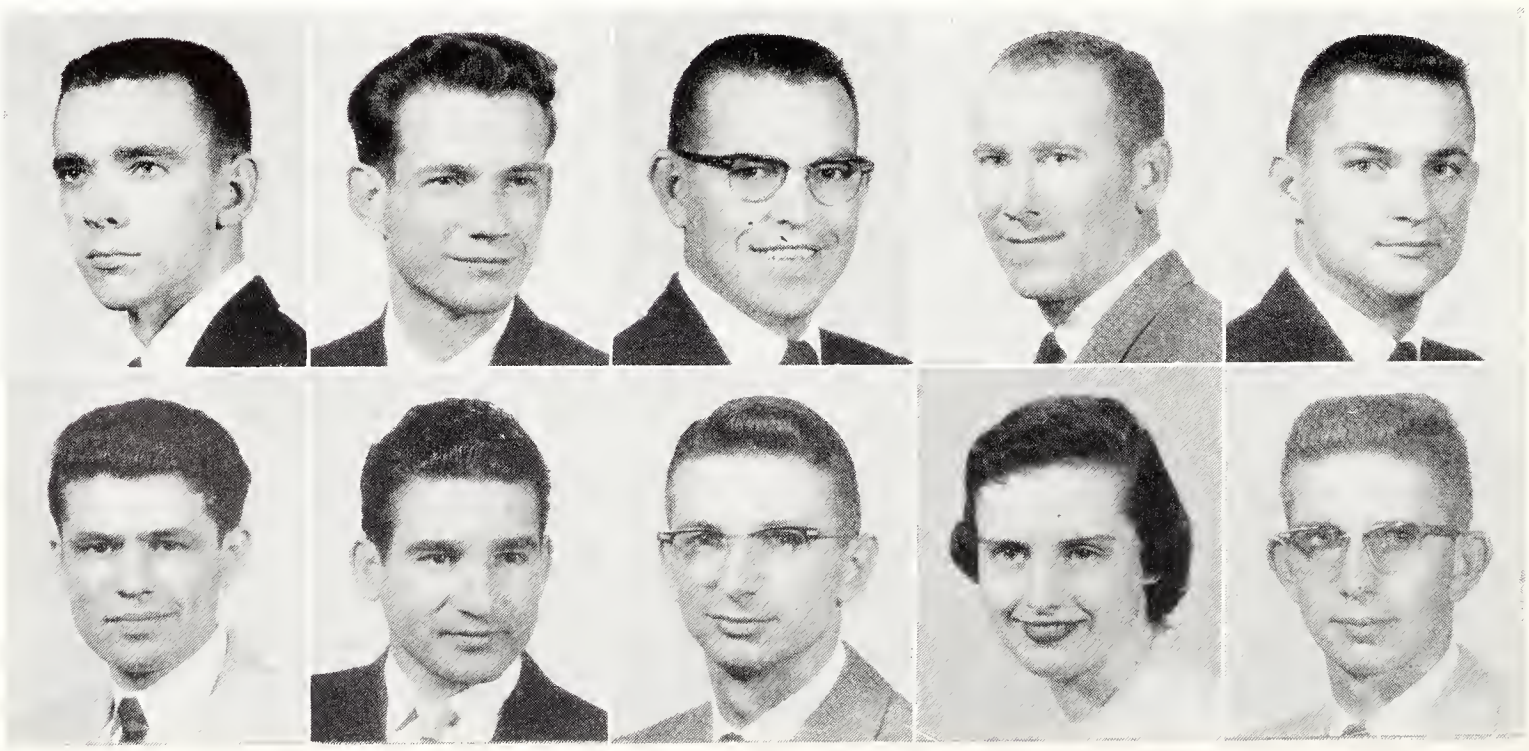

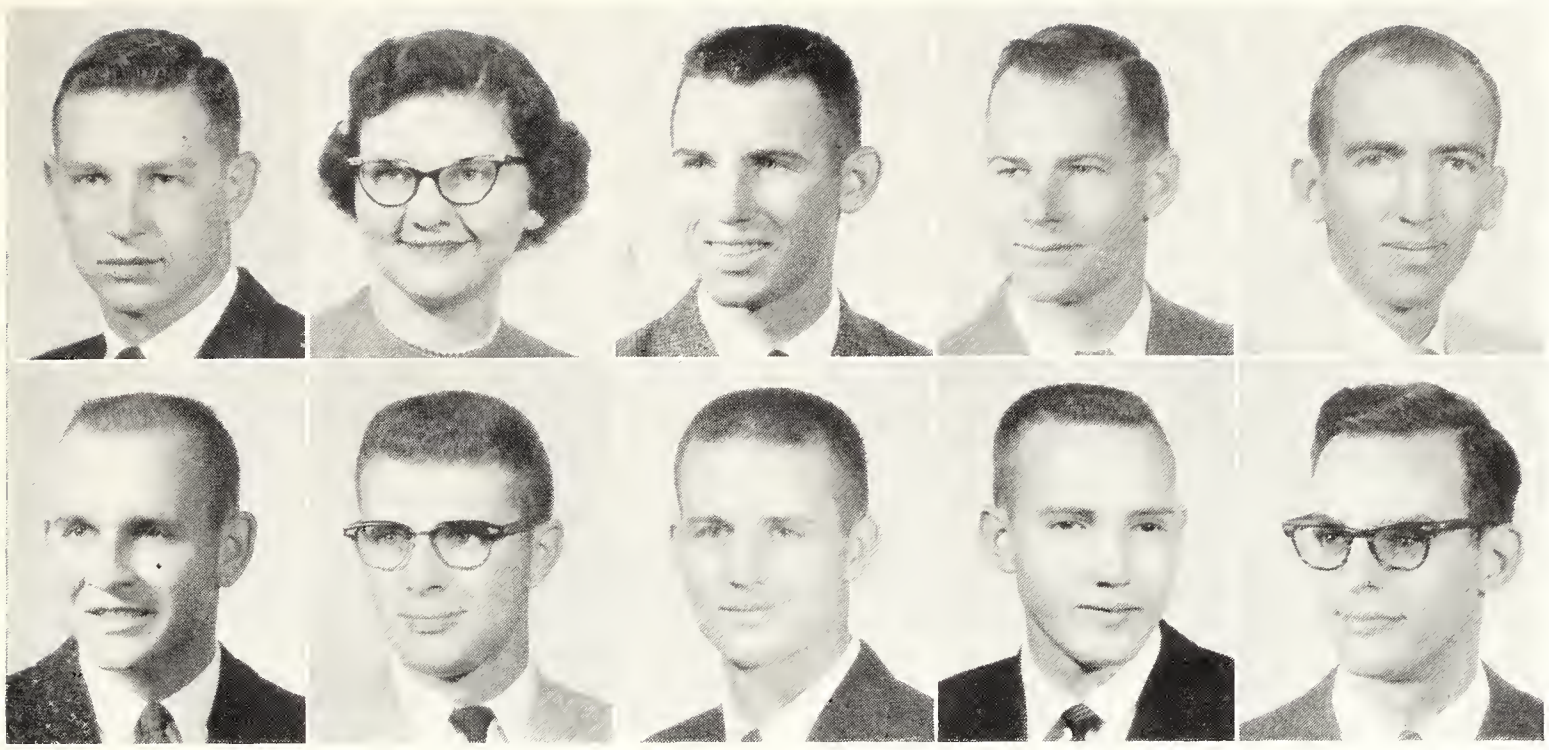

Gardon
Gattfrid
Grafel
Graham
Grant

Greene, G.
Greene, L.
Grier
Griffin
Grippy, F.

GORDON, William R.—Highland, Agricultural Education. **GOTTFRID, Karen J.**—Assaria, Dietetics and Institutional Management: Prafessianal Foods Club, Whi-Purs, LSA. **GRAFEL, Lynn H.**—Council Grave, Agricultural Educatian: Alpha Tau Omega, Yaung Rep., Ag. Ed. Club, Black & Bridle, Little Am. Royal Showman, Intramurals. **GRAHAM, Samuel**—Kiawa, Veterinary Medicine. **GRANT, Rabert L.**—Attica, Civil Engineering.

GREENE, Gerald—Jewell, Agricultural Educatian: Lambda Chi Alpha V-Pres., Scholarship Chm., Chariot Relays Chm., Fr. Orientatian Camm., Ag. Ed. Club, Ag. Caun., Collegiate Farm Mechanic Cantest Winner, Sears Schalarship. **GREENE, Larry J.**—Beverly, Harticulture: Alpha Gamma Rha 2nd V-Pres., Hart. Club, Block & Bridle, Callegiate 4-H, Band, IFC, Ag. Caun., Carl Raymond Gray Scholarship, Little Am. Rayal Shawman, IFYE to France, Natl. IFYE Canference Board, Barn Warmer Camm., Unian Camm. **GRIER, James R. III**—Wichita, Civil Engineering: Sigma Alpha Epsilon, ASCE. **GRIFFIN, Claytan L.**—Liberal, Electrical Engineering: Alpha Tau Omega, AIEE, IRE, Eta Kappa Nu, Callegian Photographer. **GRIPPY, Frank**—Manhattan, Business Administration: Tau Kappa Epsilon, Bus. Stu. Assn., Pershing Rifles Sec., Delegate ta Natl. Conventian, K-State Players.

GRIPPY, Rabert L.—Manhattan, Business Administration. **GROSSE, Ben**—Jamestown, Physical Educatian. **GROTH, A. Max**—Satanta, Agranamy.

GROVE, Darrell B.—Newtan, Architecture. **GRUBER, John E.**—Lexington, Nebr., Veterinary Medicine: Phi Kappa Phi, Alpha Zeta, Jr. AVMA. **GRUENDEL, Gary G.**—Kansas City, Business Administration.

GULDNER, Clarence D. Jr.—Lyans, Entamalagy: Sigma Nu, Entamalagy Club. **GUTHRIDGE, William W.**—Parsans, Physical Education. **GUTHRIE, James W.**—Peabady, Civil Engineering.

GUTHRIE, Lynn G.—El Dorada, Electrical Engineering: AIEE. **HAAS, Herbert G.**—Plevna, Civil Engineering. **HAAS, Wayne T.**—Ness City, Civil Engineering: ASCE, Newman Club.

Grippy, R.
Grove
Guldner
Guthrie, L.

Grosse
Gruber
Guthridge
Haas, H.

Grath
Gruendel
Guthrie, J.
Haas, W.

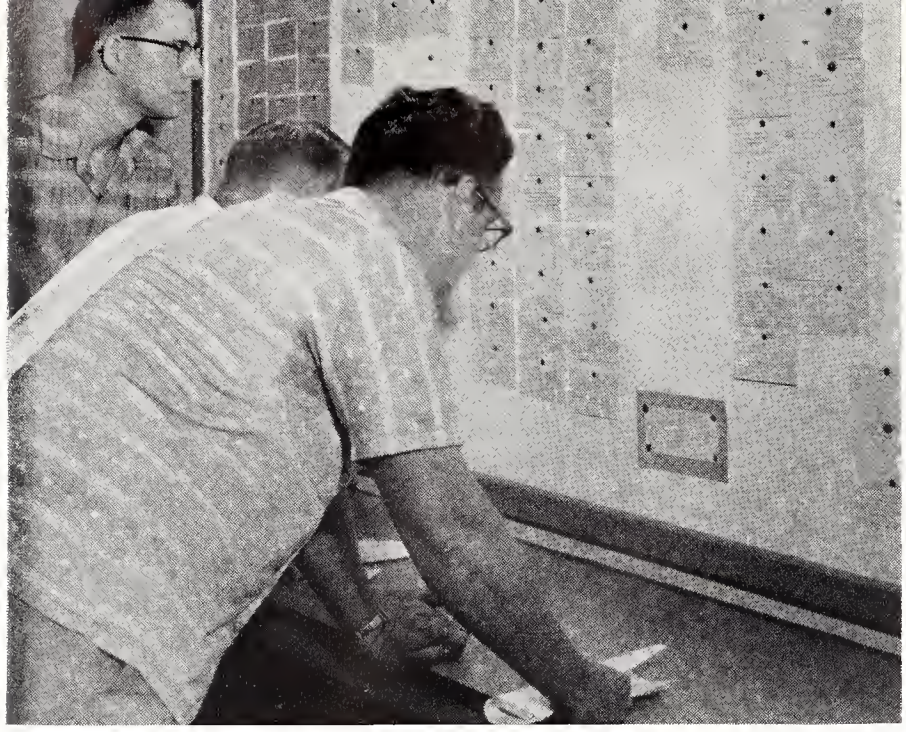

Seniors check and double check the Placement center's job opportunities in the basement of Anderson hall.

Class of 1959: Hac - Her

HACKLER, Richard L.—Manhattan, Veterinary Medicine: Jr. AVMA, Masonic Club, Varsity Baseball, Intramurals. **HAGER, Victar F.**—Harper, Electrical Engineering: AIEE, Engr. Open House. **HAGGARD, Jaseph R.**—Kansas City, Animal Husbandry: Sigma Alpha Epsilon, Block & Bridle, Varsity Baseball, Intramurals.

HAHN, Daniel F.—Osborne, Speech. **HAIR, Karen A.**—Ness City, Elementary Education: FTA, Kappa Phi Cabinet, YWCA, Whi-Purs, USP. **HALL, Charles R.**—Medicine Lodge, Animal Husbandry: Block & Bridle, Westminster Fellow.

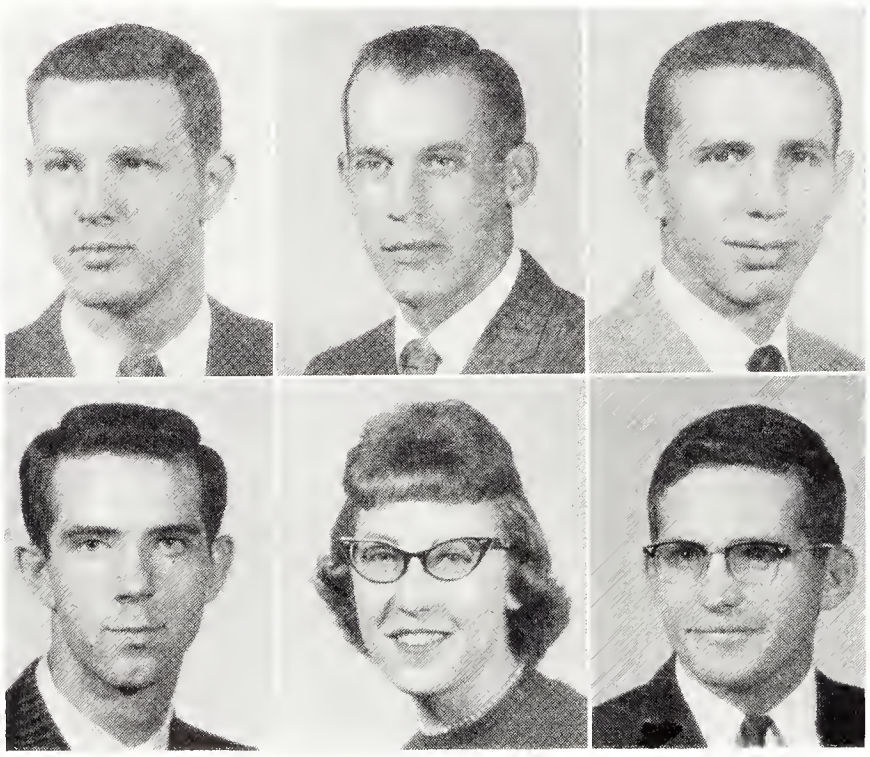

Hackler **Hager** **Haggard**
Hahn **Hair** **Hall**

HALLER, Gary L.—Calby, Landscape Design: Hort. Club, K-Fraternity, Wrestling Capt., High Point Man. **HAMILTON, Danald F.**—Partridge, Business Administration. **HAMILTON, Jack P.**—Kansas City, Business Administration. **HAMMOND, Rager C.**—Muscotah, Electrical Engineering: IRE, Kansas State Engineer. **HAMPTON, Karen K.**—Pratt, Speech. **HANKS, Jack G.**—Prairie Village, Mechanical Engineering.

HANNAGAN, Paul L.—Manhattan, Pre-Law. **HANSON, Merle L.**—Bath, S. D., Feed Technalogy: Beta Sigma Psi, Young Dem., LSA, Fr. Livestock Judging Award, Fr. Baseball. **HANSON, Sanja M.**—Wichita, Elementary Education. **HARKINS, Caraline A.**—Prairie Village, Speech: Alpha Delta Pi Pres., Phi Alpha Mu V-Pres., Mortar Board, Phi Kappa Phi, AWS Coun., FTA, Young Rep., Integrity Party Comm., Y-Orpheum Comm., K-State Players, A&S Honors Program. **HARKINS, Patrick A. Jr.**—Emporia, Electrical Engineering: AIEE Chm., Engr. Coun., Engr. Open House. **HARMAN, Richard B.**—Lang Beach, Calif., Geology.

Haller **Hamiltan, D.** **Hamiltan, J.** **Hammand** **Hamptan** **Hanks**
Hannagan **Hansan, M.** **Hansan, S.** **Harkins, C.** **Harkins, P.** **Harman**

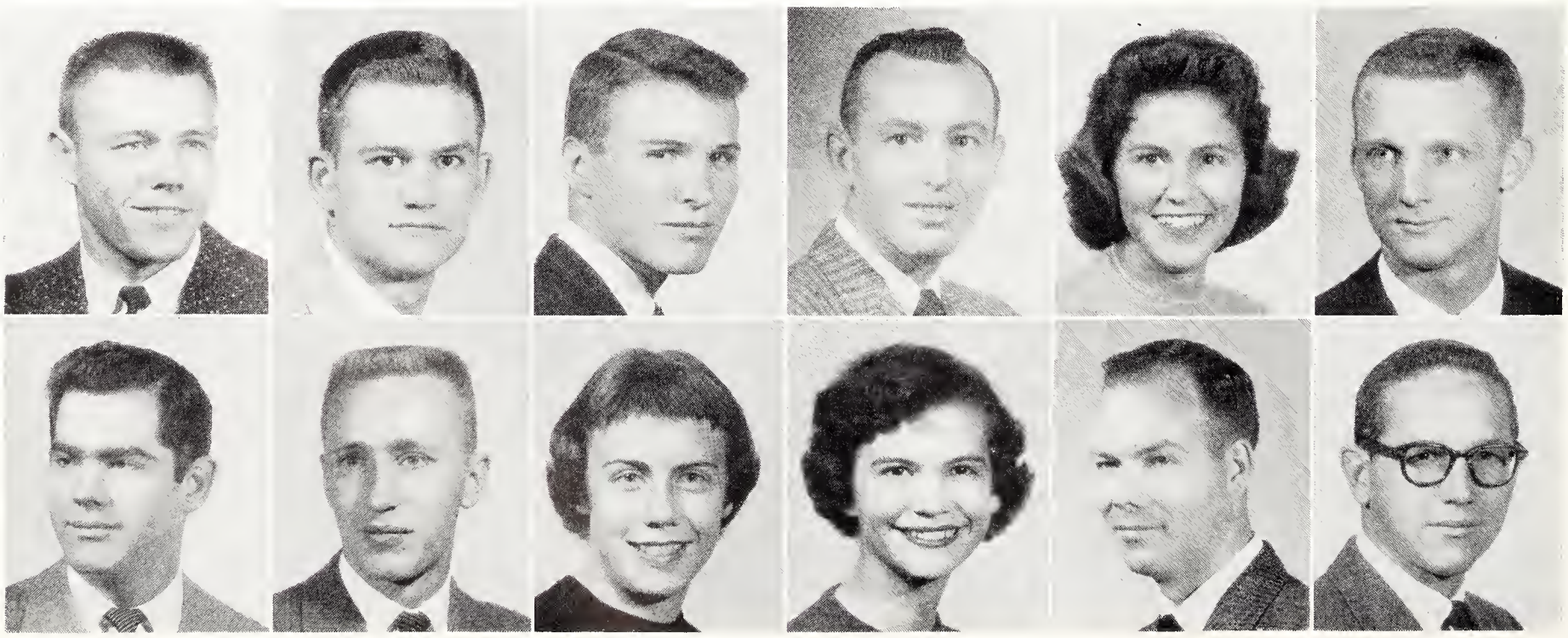

HARNER, Robert E.—Hutchinson, Business Administration: Veterans Org. **HARNER, William T.**—Hutchinson, Business Administration: Veterans Org. **HARRIES, Robert J.**—Kansas City, Mo., Electrical Engineering.

HARRISON, William L.—Stafford, Chemical Engineering: AIChE Pres., Engr. Coun. Pres., Phi Lambda Upsilon, Sigma Tau, Stu. Coun. Book Exchange Mgr., Stu. Body President's Cab., Union Program Coun., Engr. Open House Dept. Chm. **HART, George W.**—Kansas City, Business Administration. **HARTMAN, Scott M.**—Kechi, Agronomy.

HARTSHORN, Larry L.—El Dorado, Physical Education. **HATFIELD, Paul H.**—Valley Falls, Agricultural Economics: Delta Sigma Phi Pres., Rush Chm., Pledge Trainer, Blue Key, Alpha Zeta, Gamma Sigma Delta, Scabbard & Blade, Student Coun. Chm., Stu. Body V-Pres., Ag. Assn. V-Pres., Jr. Livestock Judging Team, Leadership School, Carl Raymond Gray Scholarship, Faculty Coun. on Stu. Affairs, Intramurals. **HAUN, Virginia A.**—Jetmore, Elementary Education: FTA.

HAVEL, Mary A.—Cuba, Elementary Education: FTA, Westminster Fellow.-Hosp. & Evangelism Chm., Pub. Rel. Comm., ISA, College Chorus, Phi Kappa Phi Fr. Rec., Soph. Honors, Dorm. Scholarship Chm., MPC, LUNA. **HAYES, Delmer**—Iola, Electrical Engineering. **HAYES, M. Colleen**—Bronson, Clothing Retailing: Clothing Retailing Club Style Show, Omicron Nu, Phi Kappa Phi, Home Ec. Honors Program, Senior Class Scholarship.

HAYS, Wilbur L.—Lebanon, Electrical Engineering: IRE, AIEE. **HEIDEBRECHT, Carol J.**—Hutchinson, Medical Technology: Alpha Delta Theta, Kappa Phi, Wesley Found. **HEIM, Marion E.**—Inman, Feed Technology. **HELMKE, Norman R.**—Pratt, Agricultural Economics. **HENRY, George B. Jr.**—Leavenworth, Veterinary Medicine: Jr. AVMA, Masonic Club, Intramurals.

HENRY, Loren—Colby, Agricultural Journalism. **HENSLEY, James E.**—Manhattan, Business Administration Marketing: Veterans Org. V-Pres., Membership Chm., Young Rep., Bowling League Pres., Sec., Treas. **HERR, Joseph F.**—Arkansas City, Industrial Engineering. **HERSHEY, Clarence E.**—Topeka, Civil Engineering: ASCE, Engr. Open House. **HERZOG, Virginia R.**—Ellsworth, Home Economics Art.

Harner, R. **Harner, W.** **Harries**
Harrison **Hart** **Hartmon**
Hortshorn **Hotfield** **Haun**
Hovel **Hoyes, D.** **Hayes, M.**

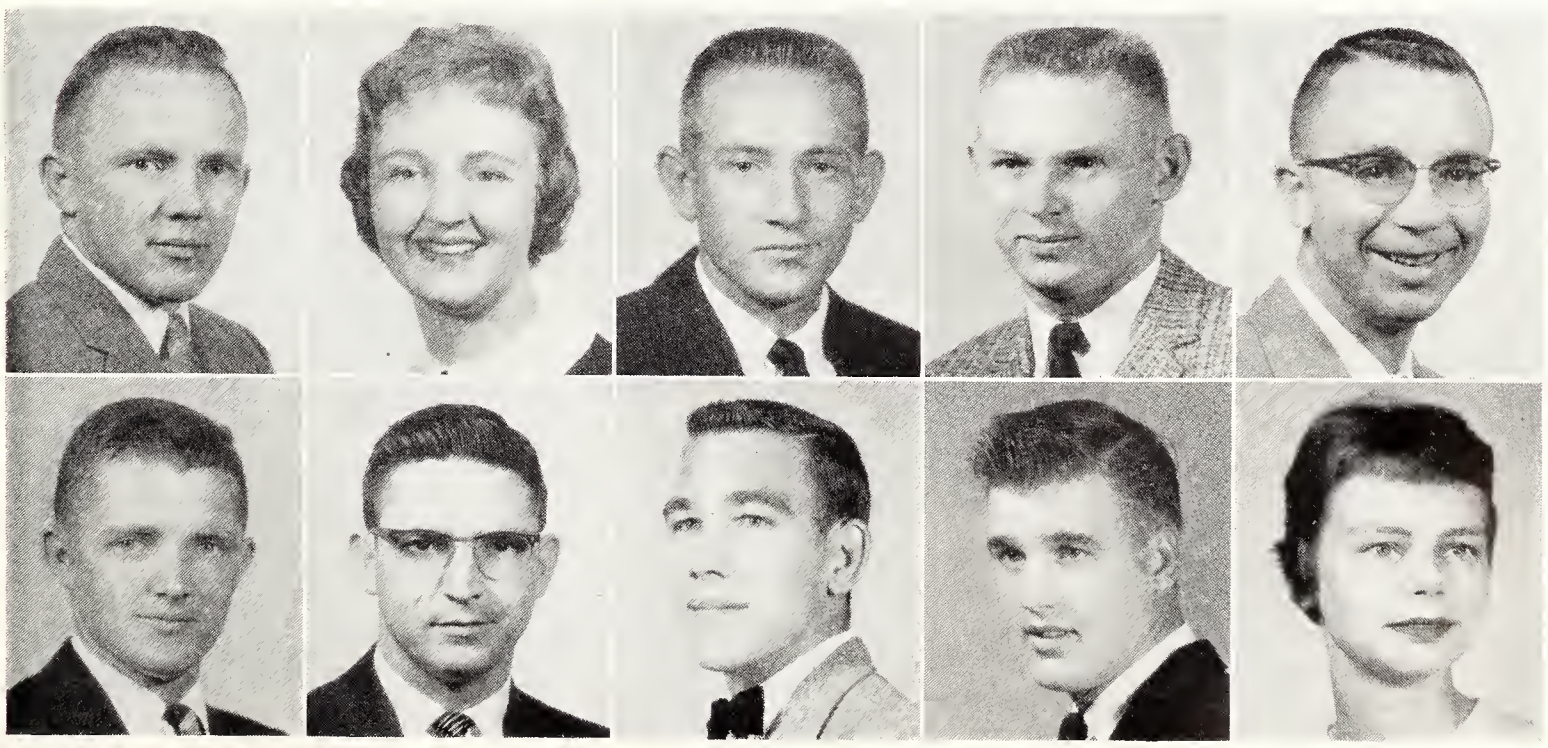

Hays
Heidebrecht
Heim
Helmke
Henry, G.

Henry, L.
Hensley
Herr
Hershey
Herzog

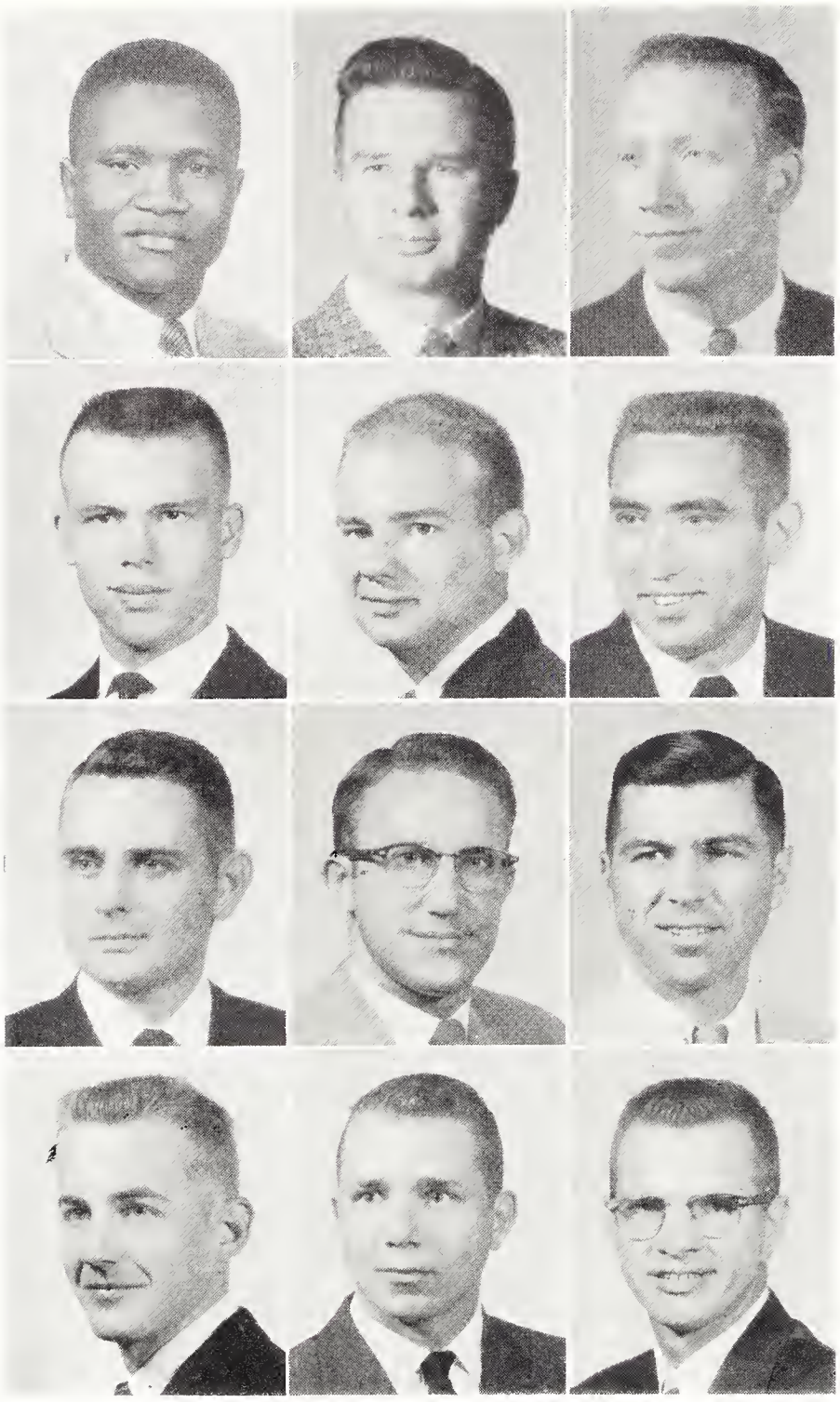

Hicks **Hiefner** **Higgins**
Hightower **Hill, D.** **Hill, G.**
Himes, K. **Hines** **Hinshow**
Hjelmfelt **Hodges, G.** **Hodges, Q.**

HICKS, Leon N.—Gainesville, Fla., Art: Delta Phi Delta. **HIEFNER, Donald G.**—Admire, Mechanical Engineering: ASME, Newman Club. **HIGGINS, Gerold G.**—Abilene, Industrial Engineering: S.A.M., Newman Club.

HIGHTOWER, Stanley J.—Bern, Mechanical Engineering: ASME, AFROTC Assn. **HILL, Dovid K.**—Blue Rapids, Speech. **HILL, George M.**—Snow Hill, N. C., Business Administration: Phi Kappa Phi, Masonic Club.

HIMES, Kenneth R.—Manhattan, Architecture: Tau Sigma Delta, AIA Treas., Assoc. Stu. Chapters Rep., Engr. Open House, Arch. Treas., Weigel Scholarship. **HINES, Daniel J.**—Hays, Mechanical Engineering: ASME, Pi Tau Sigma, S.A.M., Newman Club, Veterans Org. **HINSHAW, Morion P.**—Smith Center, Electrical Engineering: Eta Kappa Nu Corres. Sec., Sigma Tau, IRE, AIEE, Salina Supply Scholarship.

HJELMFELT, Allen T. Jr.—Shawnee, Civil Engineering: Civil Engr. Honor Comm., ASCE, Sigma Tau Pyramid Sec., Phi Kappa Phi Fr. Rec., Soph. Honors, Kansas State Engineer Bus. Mgr., Engr. Open House Pub. Chm. **HODGES, Gorold E.**—Lebo, Mechanical Engineering: Acacia, Pi Tau Sigma, ASME. **HODGES, Quinten L.**—Manument, Agricultural Administration: Delta Sigma Phi.

Hodges, Y. **Hodgson** **Hofmonn**
Hohman **Hokonson** **Hollond**
Holle **Hollinger** **Holwerdo**

HODGES, Yvonne S.—Lebo, Music Education: MENC, FTA, Mu Phi Epsilon, K-State Singers Accompanist. **HODGSON, Dole R.**—Manhattan, Veterinary Medicine. **HOFMANN, Mory E.**—Halton, Elementary Education: Chi Omega, FTA, Union Coffee Hours Comm., Whi-Purs.

HOHMAN, Jockye M.—Junction City, Elementary Education: FTA. **HOKANSON, John R.**—Marquette, Economics. **HOLLAND, Jomes W.**—Tribune, Chemistry: Veterans Org.

HOLLE, L. Lovern—Ludell, Animal Husbandry: Veterans Org., Black & Bridle. **HOLLINGER, Gory A.**—Norton, Geology: Signo Phi Nothing Pres., IOHC, Sigma Gamma Epsilon. **HOLWERDA, James R.**—Lindsborg, Physical Education: Sigma Chi, Phi Epsilon Kappa, K-Club, Varsity Basketball, Varsity Tennis.

HOMER, Orvillo—Junction City, History: Gamma Phi Beta, Phi Alpha Theta, Purple Pepsters, FTA, Young Dem. **HOOPER, George L.**—Manhattan, Business Administration and Physical Education: Sigma Chi, Phi Kappa Phi Fr. Rec., Phi Epsilon Kappa, Pi Epsilon Delta, Blue Key, Stu. Coun., Head Cheerleader, Games & Rallies Comm. Chm., K-State Players, Arnold Air Soc., YMCA Treas., Wesley Found., Sigma Theta Epsilon, Pershing Rifles, Campus Industries Inc. Chm., DMS, First Natl. Bank Scholarship. **HOOPES, Froncis S.**—Anthony, Agricultural Engineering: ASAE.

HOOVER, George K.—Leavenworth, Veterinary Medicine. **HOOVER, Robert E.**—Pleasanton, Industrial Engineering: S.A.M. **HOPP, Julia H.**—McPherson, Retailing: Pi Beta Phi Treas., Exec. Coun., Omicron Nu, Clothing & Retailing Club Treas., Whi-Purs, Orchesis Sec.

HORIGAN, Morgoret J.—Frankfort, Food Demonstration: Professional Foods Club, Newman Club, Purple Pepsters, AWS Service Comm., Interdorm Coun., Van Zile Tribunal, Intramurals. **HORN, Judy**—Wichita, Elementary Education: Kappa Kappa Gamma Song Leader, Soc. Chm., K-State Singers, A&S Coun., A Cappella Choir, Harmonizers, Fr. Orientation Sec., Rodeo Queen, Military Ball Queen Attendant, Pershing Rifles Honorary Captain Attendant. **HORRIDGE, Katherine C.**—Kansas City, Mo., Physical Education: Pi Beta Phi Scholarship Chm., Phems Pres., Orchesis Treas., WAA, Whi-Purs, Purple Pepsters, Frog Club, Individual Points Winner, Intramurals Table Tennis Champion.

HOSLER, Darrell M.—Beloit, Mechanical Engineering: Pi Tau Sigma, ASME, ASME Technical Paper Contest First Prize, Northern Tier Region. **HOTZ, Richard W.**—Almena, Milling Technology. **HOUSE, John C.**—Olathe, Agricultural Administration.

House, N.
Hawell, F.
Huber
Houser
Hawell, K.
Hudiburg
Hawell, D.
Hayt
Hunter

Homer
Hoover, G.
Horigon
Hosler
Hooper
Hoover, R.
Horn
Hotz
Hoopes
Hopp
Horridge
House, J.

HOUSE, Norman K.—Goodland, Agronomy: Acacia, Phi Kappa Phi Fr. Rec., Gamma Sigma Delta Soph. Rec., Soph. Honors. **HOUSER, Wallace D.**—Columbus, Animal Husbandry. **HOWELL, Donold L.**—Wichita, Electrical Engineering.

HOWELL, Franklin D.—Lincoln, Civil Engineering: ASCE. **HOWELL, Karen J.**—Wichita, Psychology. **HOYT, O. Lee**—Blue Rapids, Chemical Engineering: AIChE, Dow Fr. Scholarship.

HUBER, Duane A.—El Dorado, Architectural Engineering: Tau Kappa Epsilon, Sigma Tau, Tau Sigma Delta, Engr. Open House Routing Chm. **HUDIBURG, Carol**—Independence, Radio-Television: Alpha Delta Pi Rush Chm., Cheerleader, Whi-Purs, A Cappella Choir, Integrity Party, Union Comms., Young Rep., K-State Players. **HUNTER, Patricia A.**—Prairie Village, Elementary Education: Alpha Chi Omega, FTA, AWS Coun., Whi-Purs, Young Dem., Intramurals.

Huslig
Hutchison
Ijams
Impson
Ingle

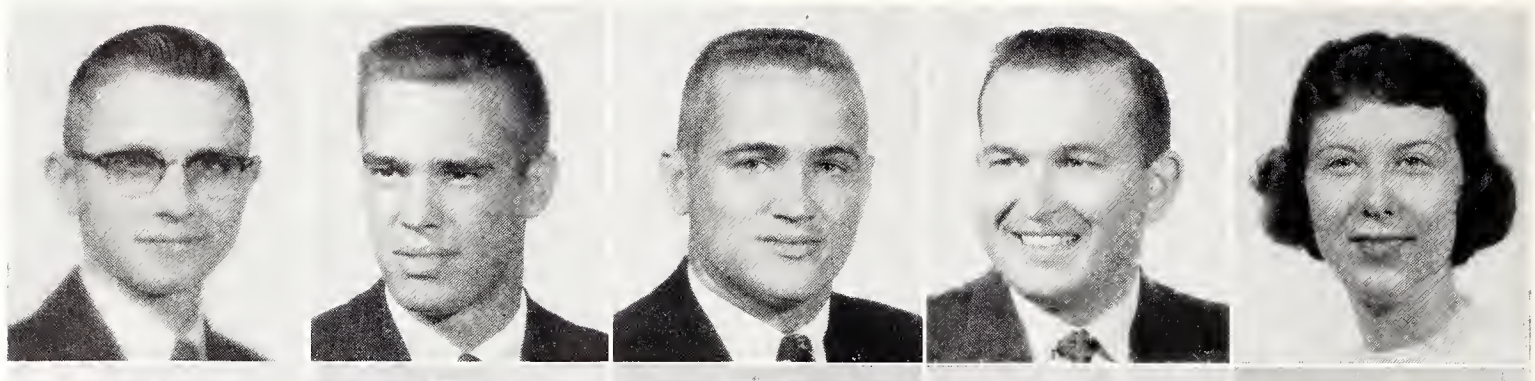

Inman
Irizarry
Irvine
Irwin
Isaacson

Class of 1959: Hus - Jon

Isch
Jabben
Jocobs
Janne

Isenhour
Jockson, D.
James, C.
Jefferson

Ismert
Jackson, N.
James, V.
Jeffery

HUSLIG, Clorence A.—Fowler, Mechanical Engineering: ASME Treas., Newman Club. **HUTCHISON, Harrold**—Wichita, Electrical Engineering. **IJAMS, Clayton D.**—Topeka, Chemical Engineering: IOHC Rep. **IMPSON, Donald R.**—Huttig, Ark., Veterinary Medicine: Jr. AVMA. **INGLE, Sally F.**—Wichita, Secondary Education: Kappa Kappa Gamma, FTA, Union Art Comm. Chm., Union Program Coun., AWS All Women's Day Pub. Chm., SGA Seniar Honors Comm., Union Dance Comm. Sec.

INMAN, Poul F. Jr.—Salina, Industrial Technology: Sigma Alpha Epsilon, S.A.M., Engr. Open House Comm. **IRIZARRY, Reinaldo**—Puerto Rico, Architecture: AIA, Club Cervantes. **IRVINE, Nancy J.**—Manhattan, Music Educatian: Pi Beta Phi, Mu Phi Epsilon, MENC, A&S Coun., Newman Club, FTA. **IRWIN, Bruce B.**—Kansas City, Electrical Engineering: Alpha Tau Omego, Sigma Tau, Eta Kappa Nu, Putman Scholar, AIEE, IRE, Sports Car Club. **ISAACSON, Loren D.**—Scandia, Agricultural Educatian: Phi Eta Sigma, Alpha Zeta, Phi Kappa Phi, Ag. Ed. Club Pres., Treas., Poultry Judging Team, Borden Award, Phi Kappa Phi Fr. Rec., Gamma Sigma Delta Soph. Rec.

ISCH, Jon F.—Morrill, Agricultural Economics: Alpha Gamma Rho, Ag. Ec. Club V-Pres., Intramurals. **ISENHOUR, Thomos H.**—Kansas City, Business Administration: Tau Kappa Epsilon Pres., Treas., Homecoming Comm. Pub. Chm. **ISMERT, James E.**—Larned, Business Administration.

JABBEN, Herbert—Independence, Electrical Engineering. **JACKSON, Dwight N.**—Rose, Animal Husbandry, Agronomy: Farm House, IFC, Alpha Zeta, Klod & Kernel Pres., Callegiate 4-H, EUB Stu. Fellow. Pres., Martin K. Eby Scholarship. **JACKSON, Norman E.**—Palco, Electrical Engineering: Theta Xi.

JACOBS, Curtis L.—Potwin, Mechanical Engineering: Kappa Sigma, ASME. **JAMES, Carolyn J.**—Wichita, Elementary Education: Chi Omega, FTA, Angel Flight V-Pres., Whi-Purs, Hosp. Comm., Panhel. Coun., Greek Week Banquet Chm., K-State Players, Westminster Fellow., YWCA, Young Rep. **JAMES, Veryl R.**—Clay Center, Agronomy.

JANNE, Jack E.—Great Bend, Nuclear Engineering: ANS, AIChE, Pershing Rifles, Flying Club. **JEFFERSON, Horry**—Parsons, Veterinary Medicine: Jr. AVMA. **JEFFERY, Roy E.**—Corning, Civil Engineering.

JENNISON, Danald P.—LaCrosse, Geology. **JENSEN, Orvol L.**—Lincoln, Civil Engineering: ASCE Comm. Chm., Veterans Org., Eng. Open House Comm. Chm. **JILKA, Doniel L.**—Delphos, Electrical Engineering: IRE, AIEE Chm., Sigma Tau, Eta Kappa Nu.

JOHN, Edward S.—Kansas City, Veterinary Medicine: Phi Delta Theta Pres., Jr. AVMA, IFC, Alpha Phi Omega, YMCA. **JOHNS, William L.**—Manhattan, Electrical Engineering. **JOHNSON, Adelia A.**—Wichita, Home Economics Teaching: Kappa Kappa Gamma, Whi-Purs, Cheerleader, Home Ec. Teaching Club Pres., Home Ec. Coun., FTA, Hosp. Day Chm., Parents Day Comm.

JOHNSON, A. Duane—McPherson, Mechanical Engineering. **JOHNSON, Betty Lou**—Viola, Home Economics Teaching: Roger Williams Fellow. Pres., FTA, Home Ec. Teaching Club, Collegiate 4-H, Whi-Purs, Van Zile Hall V-Pres. **JOHNSON, Charles B.**—Concordia, Agricultural Engineering: Sigma Tau, Steel Ring, ASAE Pres., Stu. Honor Award, Engr. Coun., Phi Kappa Phi Fr. Rec., Intramurals.

JOHNSON, Clair E.—Smolan, Business Administration: Marching Band, College Chorus, LSA. **JOHNSON, Darrel D.**—Cambridge, Electrical Engineering. **JOHNSON, Gene W.**—Erie, Architectural Engineering.

Johnson, H.
Jahnson, T.
Jones, D.
Jahnson, L.
Jahnson, W.
Janes, L.
Jahnsan, N.
Jones, A.
Janes, R. G.

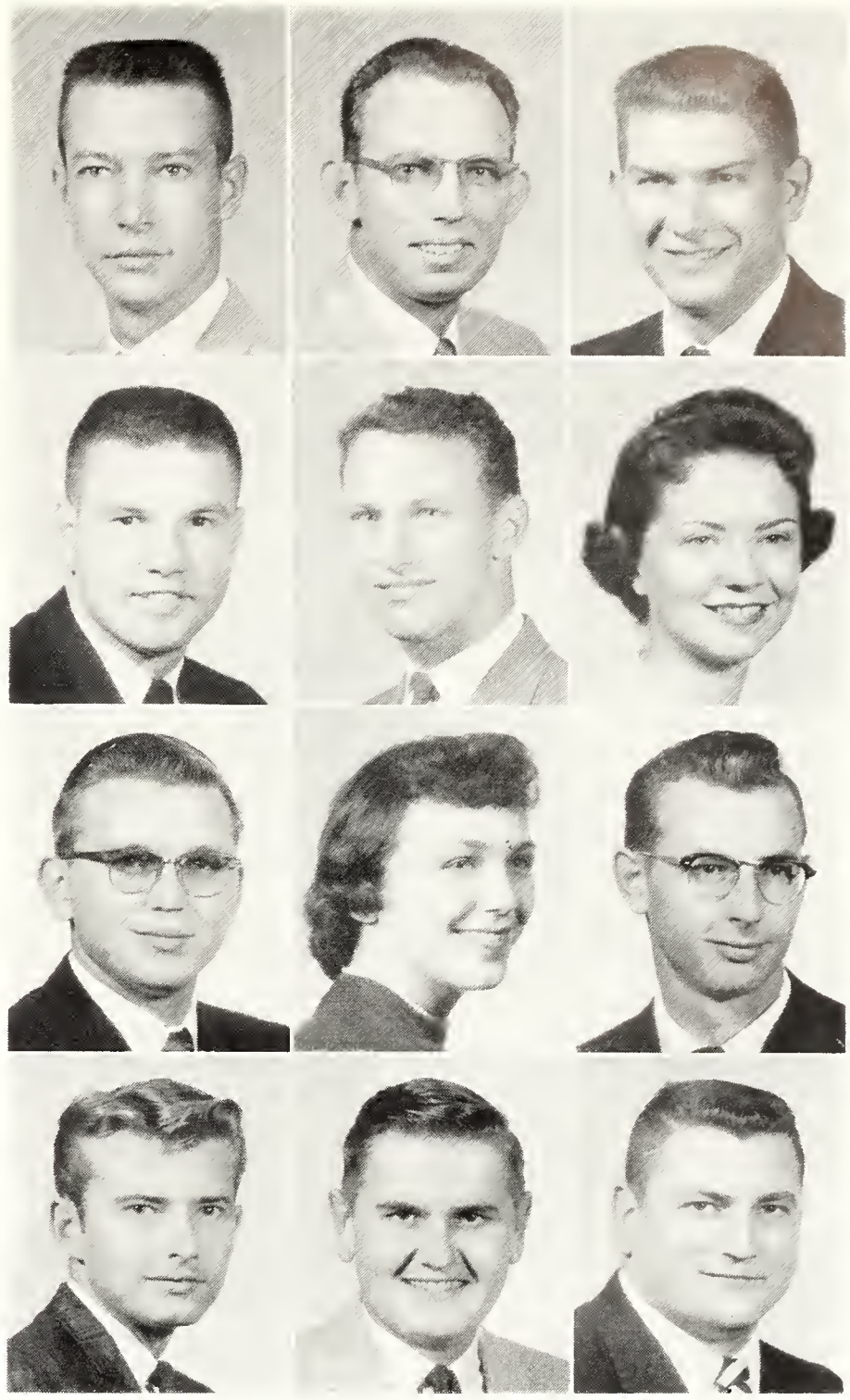

Jennisan
Jahn
Johnsan, A. D.
Jahnsan, C. E.
Jensen
Jahns
Jahnson, B.
Jahnson, D.
Jilka
Johnson, A. A.
Johnson, C. B.
Johnson, G.

JOHNSON, Henry W.—Leavenworth, Architecture: Lambda Chi Alpha, Phi Kappa Phi Fr. Rec., Arnold Air Soc., Tau Sigma Delta, AIA, Air Force Assn., Newman Club, Kansas State Engineer Art staff, Collegian Cartoonist, Engr. Open House, Intramurals. **JOHNSON, Lorry M.**—Burdick, Industrial Technology. **JOHNSON, Nancy L.**—Wichita, Business Administration: Whi-Purs.

JOHNSON, Thomas A.—Osage City, Industrial Education: FTA, LSA Pres., Band. **JOHNSON, William T.**—Glasco, Business Administration: Theta Xi, Intramurals. **JONES, Alex J.**—Larned, Electrical Engineering.

JONES, Daniel C.—Larned, Mathematics: Alpha Kappa Psi, FTA, K-Club Sec., Varsity Football Big 7 Honorable Mention, Fr. Track. **JONES, Larry L.**—Hutchinson, Electrical Engineering: Beta Theta Pi V-Pres., Rec. Sec., Eta Kappa Nu Pres., Scabbard & Blade Pledge Trainer, Phi Kappa Phi Fr. Rec., DMS, Union Games Comm., Fr. Orientation Comm. **JONES, Richard G.**—Falls City, Nebr., Agricultural Economics.

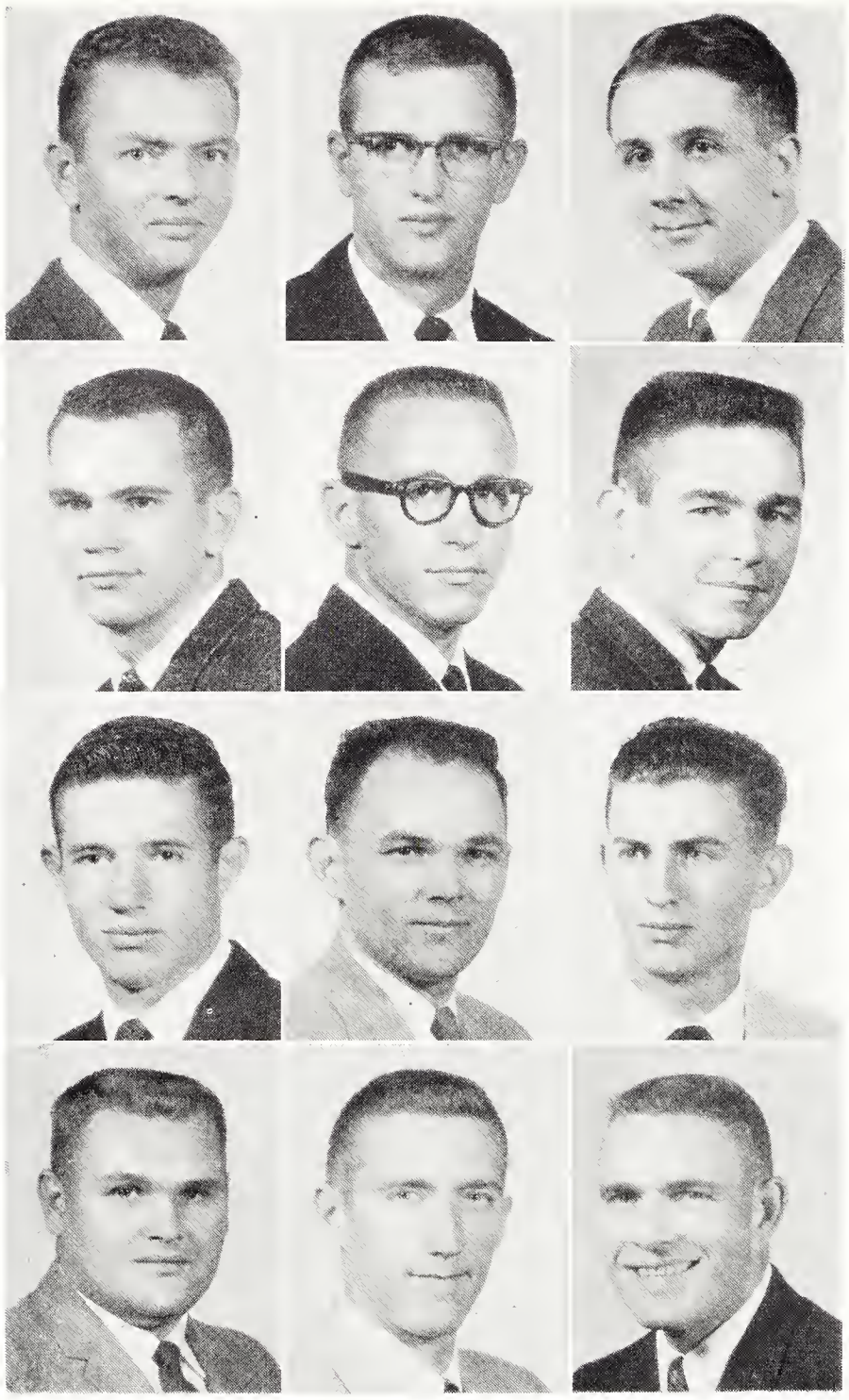

Janes, R. A.
Jurenka
Karr
Keener

Jones, W.
Kail
Kaufman
Kelly

Jordan
Karlen
Keaton
Kelsey

JONES, Rolland A.—Moline, Civil Engineering: ASCE. **JONES, William R.**—Washington, Industrial Technology. **JORDAN, Donald C.**—Coffeyville, Business Administration: Alpha Kappa Psi.

JURENKA, Frank D.—Holyraod, Mechanical Engineering: Delta Upsilon, ASME, Sigma Tau, Phi Kappa Phi Fr. Rec., Pi Tau Sigma V-Pres., Treas., Intramurals. **KAIL, Richard L.**—St. Francis, Geology: Sigma Chi Pres., V-Pres., Sec., Sigma Gamma Epsilon, Scabbard & Blade, Masonic Club, Williston Geology Club, A&S Coun. Pres., Men's Varsity Glee Club Bus. Mgr., YMCA Cab., Intramurals. **KARLEN, Larry R.**—Columbia, S. D., Business Administration: Delta Sigma Phi Sac. Chm., Cheerleader, Intramurals.

KARR, Gerald L.—Emporia, Agricultural Economics. **KAUFMAN, Dale E.**—Gridley, Electrical Engineering: Eta Kappa Nu, Phi Kappa Phi, Sigma Tau Pres., IRE V-Chm., Engr. Coun. **KEATON, William L.**—Geneseo, Geology: Sigma Gamma Epsilon, Williston Geology Club.

KEENER, Darrell—Olmitz, Animal Husbandry. **KELLY, Ranald V.**—Omaha, Nebr., Industrial Engineering, Sigma Tau, Newman Club, S.A.M. Treas. **KELSEY, William F.**—Oxford, Wis., Veterinary Medicine: Alpha Zeta, Phi Kappa Phi, Jr. AVMA.

KEMPTHORNE, Elizabeth—Manhattan, Elementary Education. **KENNEDY, Ray D.**—Oberlin, Civil Engineering. **KERCHNER, Charles L.**—Manhattan, Secondary Education: Phi Delta Kappa, FTA. **KIDD, Robert D.**—Liberal, Mechanical Engineering: Delta Upsilon, ASME, IFC. **KIGER, Paul A.**—Manhattan, Veterinary Medicine: Alpha Zeta, Jr. AVMA, Intramurals.

KIHN, Carolyn A.—Ellsworth, Elementary Education: FTA. **KILLIAN, Winifred**—Junction City, Secandary Education: Pi Beta Phi Soc. Chm., Historian, Panhel. Coun., Delta Phi Delta V-Pres., Stu. Coun., A&S Coun., Military Ball Queen Attendant, Leadership School, Young Dem., FTA, USP, Union Comm. **KING, E. Denice**—Hutchinson, Elementary Education. **KING, Tommy G.**—Douglass, Electrical Engineering. **KIRK, Glen E.**—Scandia, Civil Engineering: ASCE, Civil Engr. Honorary Comm. Treas., Engr. Open House.

Kempthorne
Kennedy
Kerchner
Kidd
Kiger

Kihn
Killian
King, E.
King, T.
Kirk

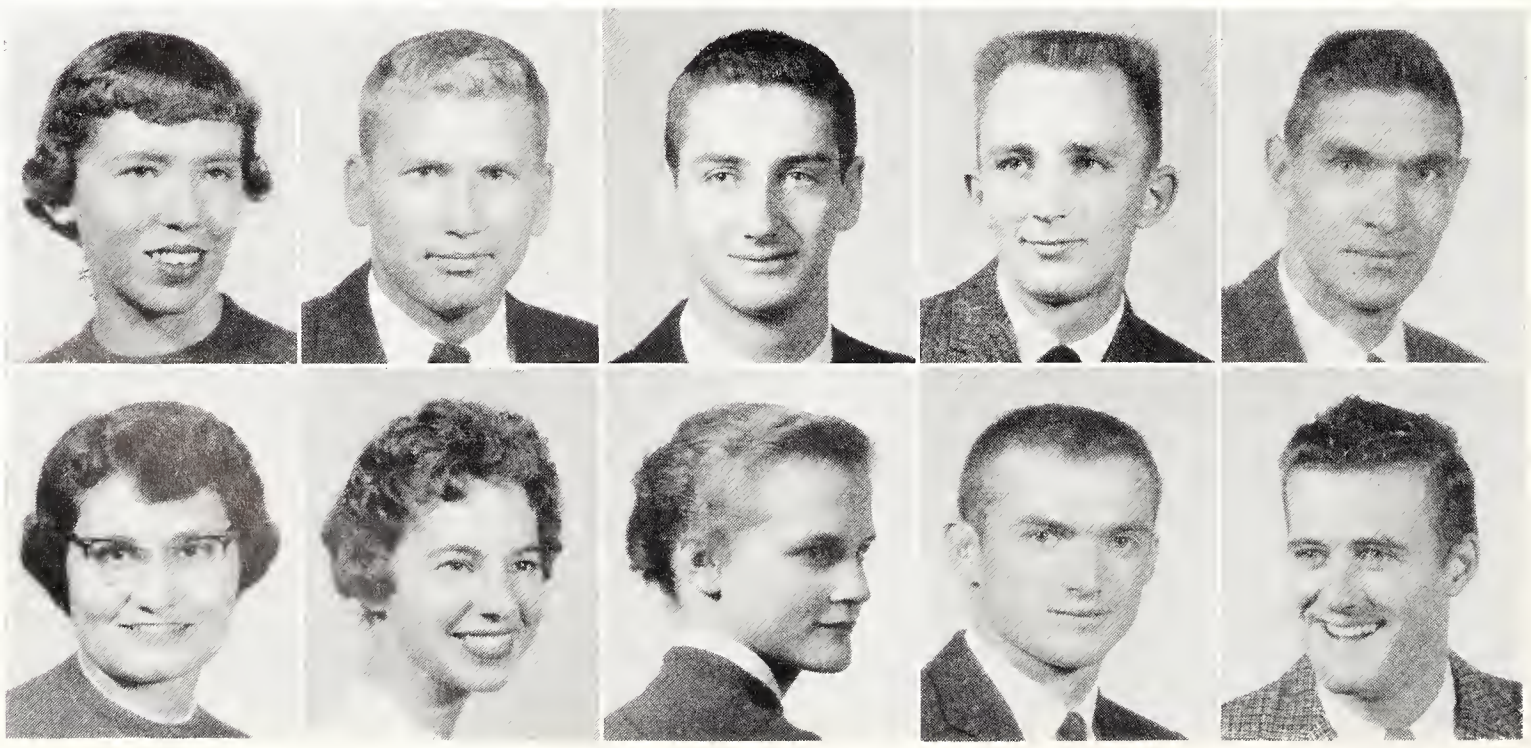

KISSICK, Beverlee R.—Westfall, Social Science: FTA, Phi Kappa Phi Fr. Rec., Soph. Honors. **KITTERMAN, John H.**—Manhattan, Physics: Phi Kappa Phi Fr. Rec., AIP. **KLING, Kay A.**—Council Grove, Business Administration.

KNOCHE, Larry L.—Hillsdale, Geology: Williston Geology Club, Sigma Gamma Epsilon, Collegiate 4-H, Intramurals. **KNOOP, Vern T.**—Paola, Civil Engineering: ASCE. **KNOX, Sharon K.**—Leon, Elementary Education: Alpha Xi Delta V-Pres., Membership Chm., Pledge Trainer, Sigma Alpha Eta, FTA, Integrity Party, Young Rep., Pretzel Bowl Queen, Whi-Purs.

KOBETT, Phillip W.—Kansas City, Mechanical Engineering: Pi Tau Sigma, ASME, Newman Club. **KOCH, Keith D.**—Mitchell, S. D., Industrial Engineering: Sigma Chi, S.A.M., IPC Treas., IFC V-Pres., Greek Week Chm. **KOERNER, Jean A.**—Osawatomie, Dietetics and Institutional Management: Gamma Phi Beta Pres., Professional Foods Club Pres., Home Ec. Coun., Young Rep., Hosp. Day Luncheon Chm., AWS Recording Sec.

KRAMER, Henry E.—Nashville, Mechanical Engineering: Beta Sigma Psi, ASME, Young Rep., Gamma Delta, Intramurals. **KRIZMAN, Robert E.**—Kansas City, Business Administration. **KRONVALL, Narman H.**—Winona, Business Administration Accounting.

KRUCKENBERG, Homer A.—Great Bend, Government. **KRULL, Leslie E.**—Blue Mound, Business Administration: K-Club, Varsity Football. **KUBIK, Dorothy J.**—Caldwell, Secondary Education: FTA, Wesley Found., Kappa Phi Rec. Sec. **KURZDORFER, Arthur C.**—Glendale, Mo., Architectural Engineering: Phi Kappa, AIA. **LaFROMBOISE, Cherie**—Silver Lake, Textiles and Clothing: Home Ec. & Art Club, Whi-Purs, Collegiate 4-H, Young Rep., Union Dance Comm. Chm., Tickets & Program Comm. Chm.

LAMBERT, Robert L.—Smith Center, Business Administration Accounting. **LANDIS, Keith R.**—Topeka, Government: Delta Upsilon, Cosmopolitan Club, Political Science Club, Christian Science Org. Pres., Young Rep. Pres., State V-Chm., RCC Pres., YMCA Cab., Chancery Club, Band V-Pres., MPC Exec. Comm. **LANTRY, Harry R.**—Salina, Electrical Engineering: AIEE, IRE. **LARSON, Ernest W.**—Clay Center, Physics. **LAUXMAN, H. Doris**—Gypsum, Home Economics Teaching: FTA, Home Ec. & Teaching Club.

Kissick **Kitterman** **Kling**
Knoche **Knaap** **Knax**
Kobett **Kach** **Kaerner**
Kramer **Krizman** **Kranvall**

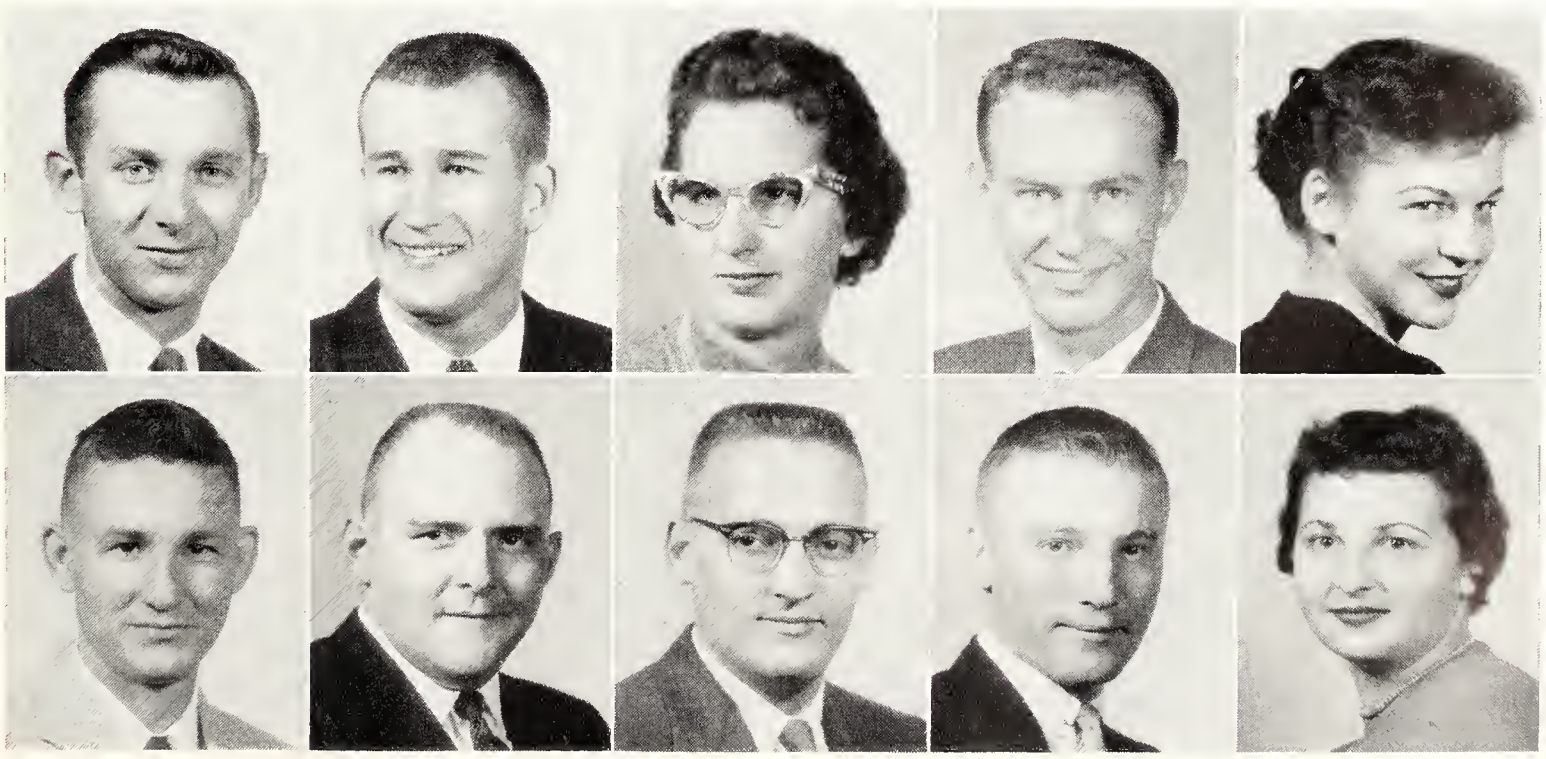

Kruckenberg
Krull
Kubik
Kurzdorfer
LaFramboise

Lambert
Landis
Lantry
Larson
Lauxman

LAWSON, Ila F.—Norton, Textiles and Clothing: Collegiate 4-H, YWCA, Clothing & Retailing Club, Kappa Beta Sec., DSF. **LEDY, Verl E.**—Abilene, Business Administration. **LEHMAN, Ardith A.**—Topeka, Home Economics Teaching: Chi Omega, Home Ec. & Teaching Club, FTA.

LEHR, James J.—El Dorado, Electrical Engineering: Eta Kappa Nu, AIEE, Newman Club. **LEIKAM, Mildred R.**—Jetmore, Elementary Education: FTA, Newman Club. **LESLIE, Ron D.**—Wichita, Economics: Tau Kappa Epsilon Rush Chm., Soc. Chm., Scabbard & Blade, Union Program Coun., Union Dance Chm., Jazz Comm. Sub. Chm., Soc. Coord. Comm. Campus Chm., Varsity Gymnastics, Intramurals.

LEUPOLD, Rodger L.—Tecumseh, Nuclear Engineering. **LEUTHOLD, Larry D.**—Bern, Agricultural Education: Alpha Kappa Lambda House Mgr., Scholarship Chm., Historican, Rifle Club, Ag. Ed. Club, Intramurals. **LEWALLEN, Glen E.**—Manhattan, Business Administration: Delta Upsilon, College Band Service Key, Young Rep., Westminster Fellow., Intramurals.

LEWELLING, James D.—Delia, Electrical Engineering: Kappa Sigma, Kansas State Engineer Editor, News Editor, AFROTC Assn., Engr. Coun., Engr. Open House Exec. Comm. Newspaper Pub. Chm. **LEWIS, Stanley E.**—Wakefield, Nuclear Engineering: AIChE, ANS. **LIDOLPH, Alvin A.**—Roca, Nebr., Veterinary Medicine: Phi Kappa Phi, Alpha Zeta, Jr. AVMA, Borden Scholarship Award, Fribourg Award.

Lawson **Ledy** **Lehman**
Lehr **Leikam** **Leslie**
Leupold **Leuthold** **Lewallen**
Lewelling **Lewis** **Lidolph**

Light **Lillig** **Lilly**
Lindahl **Linder** **Lindhorst**
Lindsay **Lippert** **Litle**

LIGHT, Barbara J.—Liberal, Home Economics Teaching: Home Ec. & Teaching Club Sec., Omicron Nu Treas., FTA, Orchesis Pres., Phi Kappa Phi Fr. Rec., Borden Award, Wesley Found. **LILLIG, Helen**—Kansas City, English: FTA, Newman Club, Purple Pepsters. **LILLY, Carolyn M.**—Topeka, Music Education: Mu Phi Epsilon Sec., MENC.

LINDAHL, Tate—Clay Center, Mathematics: Veterans Org. **LINDER, Kay K.**—Junction City, Government: Band, ISA, Young Rep., Political Science Club, Kappa Phi, Wesley Found., RA, WAA, Intramurals. **LINDHORST, Laura V.**—Wakefield, Elementary Education: FTA.

LINDSAY, James P.—Manhattan, Business Administration Accounting. **LIPPERT, Thomas E.**—Ingalls, Business Administration. **LITLE, Jim L.**—Manhattan, Industrial Engineering: S.A.M., Veterans Org., Engr. Open House Comm.

Livingstan
Law
Luginsland
Lygrisse

Labmeyer
Lawmaster
Lumpkin
Lytle

Lansinger
Luck
Lyell
Mach

LIVINGSTON, Richard J.—Topeka, Chemical Engineering: AIChE. **LOBMEYER, David H.**—Garden City, Geology. **LONSINGER, Lawrence L.**—Wamego, Business Administration Accounting.

LOW, Cynthia J.—Leavenworth, History; Pi Beta Phi, Putnam Scholars V-Pres., FTA, Political Science Club, Dorm. Treas., Jazz Club, Frog Club. **LOWMASTER, Milton L.**—Altamont, Mechanical Engineering: ASME, Mech. Engr. Co-Chm. Engr. Open House. **LUCK, Gary E.**—Fort Scott, Industrial Engineering: Beta Theta Pi, S.A.M., Scabbard & Blade, S.A.M.E., Stu. Coun., Engr. Coun., Canterbury Club, YMCA, DMS, Varsity Baseball, Intramurals.

LUGINSLAND, Rae C.—Dunlap, Animal Husbandry: Sigma Theta Epsilon, Block & Bridle, Collegiate 4-H, Ag. Assn., Chaparajos Club, Little Am. Royal Showman, Wool Judging Team. **LUMPKIN, Louis A.**—Hagerstown, Ind., Veterinary Medicine: Jr. AVMA. **LYELL, Richard L.**—Fulton, Mathematics: FTA, Wesley Found.

LYGRISSE, James M.—Wichita, Business Administration: Student Directory Bus. Mgr., MPC. **LYTLE, Richard F.**—Great Bend, Mechanical Engineering: ASME, Engr. Open House. **MACH, Duane L.**—Narka, Veterinary Medicine: Jr. AVMA.

MACKE, Lillis M.—Baileyville, Mechanical Engineering: Phi Kappa Act. Chm., ASME, Newman Club, Intramurals. **MACKENDER, Daryl B.**—Riley, Business Administration Accounting: Beta Theta Pi. **MADSEN, Janet L.**—Salina, Home Economics Journalism: Alpha Xi Delta-Pres., Home Ec. & Journ. Club Pres., Home Ec. Coun., Snowball Pub. Director, Homecoming Comm., Y-Orpheum Exec. Sec., Union Music Library Comm., Collegian Church & Issue Editors, Royal Purple Ad. Staff, AWS Coun., Young Rep., Integrity Party Exec. Coun., YWCA, Westminster Fellow., Panhel. Coun. Rush Booklet Editor, MPC Delegate, LUNA Delegation Leader.

MAGGARD, Michael J.—Kansas City, Mo., Mechanical Engineering: Phi Kappa Pres., ASME, Newman Club, Club Cervantes, Intramurals. **MAGRUDER, Emmalea**—Mission, Elementary Education: Alpha Chi Omega Treas., FTA, Whi-Purs, Purple Pepsters, Phi Kappa Phi Fr. Rec., Union Hosp. Comm., Westminster Fellow. **MAHIEU, William R.**—Parsons, Mechanical Engineering.

MAILEN, James C.—Wichita, Chemical Engineering: Phi Eta Sigma, Sigma Tau, Phi Lambda Upsilon, AIChE, Engr. Open House Coord. Comm., AIChE Top Junior, Dow Scholarship, UOP Scholarship, Phi Kappa Phi Fr. Rec., Soph. Honors. **MAIN, Robert L.**—Dodge City, Industrial Technology. **MALIR, Kenneth C.**—Wilson, Business Administration Accounting.

Macke
Maggard
Mailen

Mackender
Magruder
Main

Madsen
Mahieu
Malir

Mall
Malane
Manchester
Mangelsdarf
Marcusan

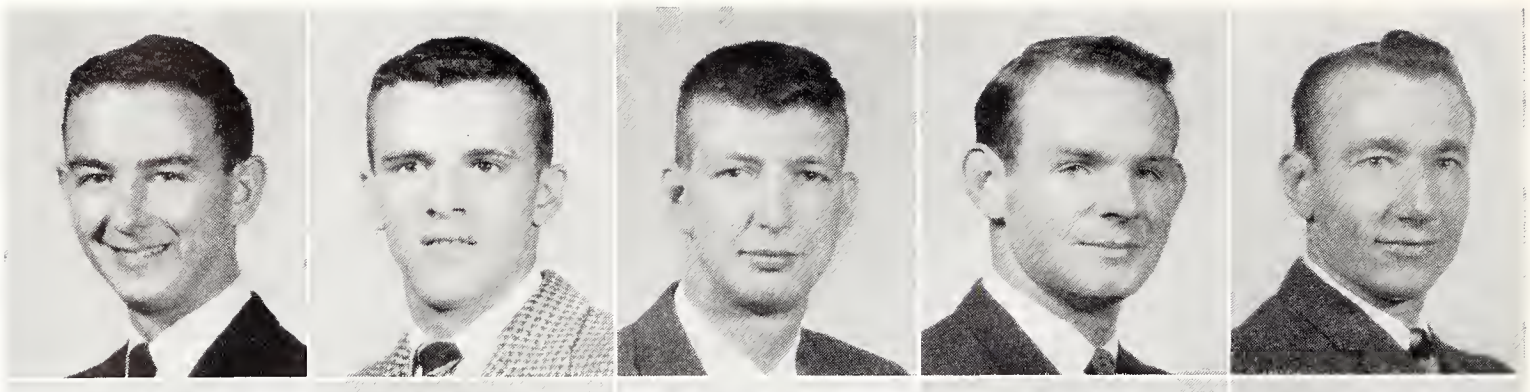

Marnell
Marshall
Martin, A.
Martin, B.
Martin, R. D.

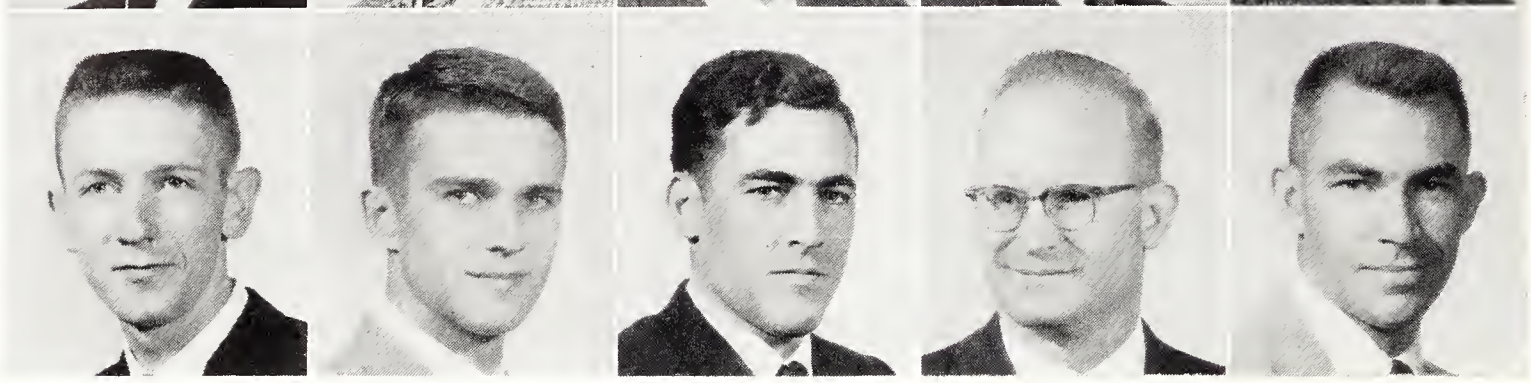

Martin, R. M.
Matthews
Mayer, B.
McAlister

Martin, S.
May
Mayer, L.
McCallum

Mattas
Mayden
Mayne
McCandless

Class of 1959: Mal - McM

MALL, Robert L.—Clay Center, Business Administration Accounting: Delta Sigma Phi Rush Chm., Sec., Soc. Chm.; Alpha Kappa Psi, Alpha Mu Sec.-Treas. **MALONE, Leslie E.**—Moline, Agronomy: Collegiate 4-H. **MANCHESTER, Gerald D.**—Salina, Civil Engineering: Beta Sigma Psi Pres., S.A.M.E. Pres., DMS, Gamma Delta, Intramurals. **MANGELSDORF, David H.**—Short Hills, N. J., Mechanical Engineering: Delta Upsilon, Kansas State Engineer News Editor, Sports Car Club V-Pres., ASME, Phi Kappa Phi Fr. Rec., Engr. Open House Chm. **MARCUSON, Ralph C.**—Oberlin, Mechanical Engineering.

MARNELL, Joseph P.—Jetmore, Business Administration. **MARSHALL, James P.**—Wakefield, Geology: Sigma Gamma Epsilon. **MARTIN, Aaron D.**—Coffeyville, Mechanical Engineering: ASME. **MARTIN, Bayd C.**—Magna, Utah, Veterinary Medicine. **MARTIN, Richard D.**—Glasco, Secondary Education: FTA, Intramurals.

MARTIN, Rose Mary—Topeka, Clothing & Retailing: Alpha Xi Delta, AWS Coun., Clothing & Retailing Club Sec., Young Rep., Westminster Fellow., Hosp. Day Comm., Fr. Orientation Leader. **MARTIN, Sharon L.**—Topeka, Horticulture: Hort. Club Sec. & Treas., Florist Telegraph Delivery Scholarship. **MATTAS, Marlene B.**—Wilson, Elementary Education: FTA, Van Zile V-Pres., Treas., Newman Club, Purple Pepsters.

MATTHEWS, Richard M.—Great Bend, Business Administration Accounting. **MAY, Charles D.**—Luray, Civil Engineering: Civil Eng. Honor Comm., ASCE. **MAYDEN, Walter I.**—Abilene, Chemical Engineering.

MAYER, Bernard R.—Westmoreland, Electrical Engineering: AIEE, IRE. **MAYER, Leo V.**—Clyde, Agricultural Economics: Ag. Econ. Club Pres., Treas., Newman Club, Ag. Ec. Debate Contest—1st place, Natl. Am. Farm Ec. Assn. Debate—1st place. **MAYNE, Antan W.**—Severy, Physical Education: Veteran Org.

McALISTER, Jay E.—Atchison, Electrical Engineering: AIEE, IRE, Band, Kansas State Engineer Staff, Veterans Org., Masonic Club. **McCALLUM, Richard D.**—Elmdale, Civil Engineering: ASCE Treas., Chi Epsilon Treas., Engr. Open House Coord. Comm., ASTM. **McCANDLESS, Alice A.**—Stafford, Dietetics and Institutional Management: Gamma Phi Beta, Professional Foods Club, Home Ec. Coun., YWCA Cab., Kappa Phi.

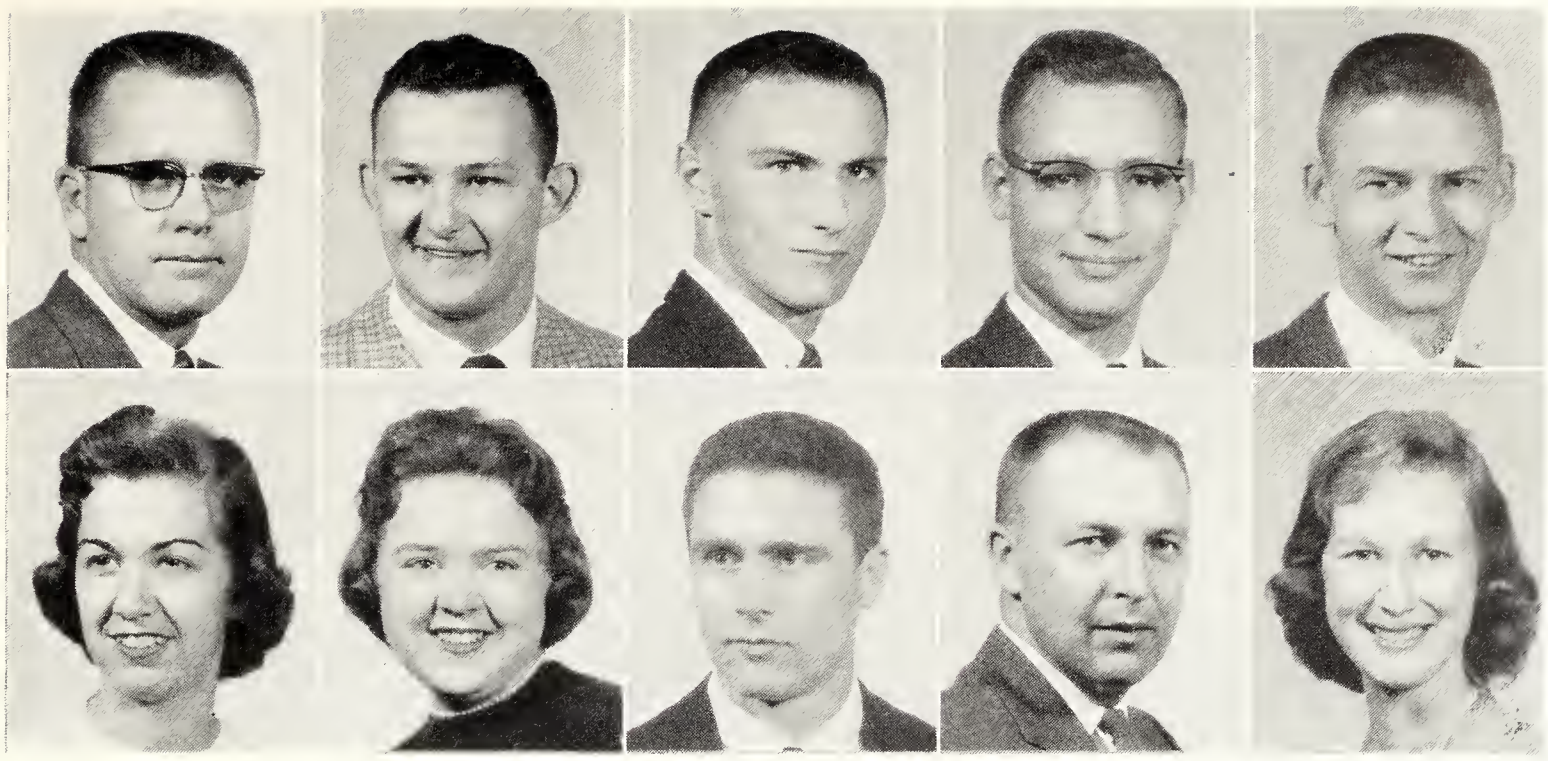

McCauley
McClun
McComb
McCosh
McCoy, K.

McCoy, M.
McCroskey
McCutcheon
McDaniel
McDonald

McCAULEY, Curtis L.—Manhattan, Veterinary Medicine: Hilltop Courts Mayor, Councilman, Masonic Club, Jr. AVMA, Young Dem., ISA. **McCLUN, David E.**—Manhattan, Veterinary Medicine. **McCOMB, John G.**—Topeka, Pre-Law: Sigma Phi Epsilon, Chancery Club, Young Rep., Kansas College Oratory Winner. **McCOSH, Donald K.**—Abilene, Mechanical Engineering: ASME, IAS, Collegiate 4-H. **McCOY, Kenneth E.**—Wellington, Mechanical Engineering: Phi Eta Sigma, Sigma Tau, Pi Tau Sigma, ASME, Phi Kappa Phi Fr. Rec., Soph. Honors, Eng. Coun. Sec.

McCOY, Mary E.—Hiawatha, Home Economics Teaching: Kappa Delta Pres., V-Pres., Parlimentarian, Chimes, Orchesis, FTA, Collegiate 4-H, Home Ec. & Teaching Club, Purple Pepsters, AWS Nomination Comm. Chm., Larry Woods Speech Contest Winner, Hosp. Day Steering Comm. Chm. **McCROSKEY, Janet L.**—Kansas City, Home Economics Art: Whi-Purs, Art Club, USP. **McCUTCHEON, Donald L.**—Osawatomie, Architectural Engineering. **McDANIEL, Harley H.**—Iola, Agricultural Education: Ag. Ed. Club. **McDONALD, Carol M.**—Larned, Mathematics.

McGINTY, Ralph J.—Princeton, Agricultural Engineering: Sigma Tau, ASAE. **McINTIRE, Donieta C.**—Pratt, Sociology. **McKEAN, Edwin R. Jr.**—Great Bend, Physical Education: Tau Kappa Epsilon, Phi Epsilon Kappa Treas., Stu. Track Mgr., Varsity Track.

McKEE, Jerry B.—Blue Rapids, Geography: Sigma Phi Epsilon Intramural Chm., Geography Soc. V-Pres., Orientation Leader, Intramurals. **McKENNA, Edward T.**—Kingman, Veterinary Medicine: Alpha Gamma Rho, Jr. AVMA. **McKENZIE, Clyde O.**—Willard, Mechanical Engineering: Acacia Social Chm., Pi Tau Sigma, Sigma Tau, ASME, Eng. Coun., USP, McManis Memorial Scholarship, Engr. Open House Coord. Comm., Radio Publicity Chm., Cheerleader, Phi Kappa Phi Fr. Rec., Soph. Honors, Leadership Training School, Intramurals.

McLELLAND, John M.—Prescott, Feed Technology. **McLEOD, Nancy J.** — Marysville, Elementary Education: YWCA, RCC Sec., FTA. **McMURTRAY, Lawrence C.**—Wichita, Industrial Technology: S.A.M., Industrial Engr. Open House Chm.

McGinty
McKee
McLelland

McIntire
McKenna
McLeod

McKean
McKenzie
McMurtray

Men's Glee club thrived under the direction of Morris Hayes, and sang at an all-College assembly this year.

McNeill
Mechesney
Meitl
Mengeling

McReynolds
Meeker
Melia
Merten

Meador
Meier
Mendenhall
Meyer, D.

McNEILL, Ken B.—Tapeka, Business Administratian: Beta Theta Pi, Arnald Air Sac., AFROTC Assn., Outstanding Juniar Cadet, Outstanding Seniar Cadet, DMS, Wing Cammander. **McREYNOLDS, Eldara Z.**—Scatt City, Home Ecanamics Teaching: Alpha Lambda Delta, Omicran Nu, Kappa Beta Treas., Collegiate 4-H, Home Ec. Ext. Club Treas., DSF V-Pres., Sec., Martar Baard Scholarship, Home Demanstratian Schalarship, Delta Delta Delta Schalorship, Phi Kappa Phi Fr. Rec. **MEADOR, Marlin R.**—Manhattan, Architecture.

MECHESNEY, F. Lynn—Shawnee, History: Kappa Kappa Gamma, Martar Board Treas., Phi Alpha Theta V-Pres. Chimes, Stu. Caun. Treas., Senior Class Sec., UGB, Band Drum Major, Unian Camms., Caffee Haurs Pramation Chm., SGA Camms., Fr. Orientatian Leader, Big 8 SGA Conference Chm.; Phi Kappa Phi Fr. Rec., Soph. Hanars. **MEEKER, Laren L.**—Mankato, Business Administratian: Veterans Org., ISA, Yaung Dem., Intramurals. **MEIER, Paul R.**—Bucyrus, Geography: Alpha Tau Omega, Geagraphy Soc. Pres.

MEITL, Harald G.—Dresden, Mechanical Engineering: ASME, Harmanizers, Newman Club, Engr. Open Hause. **MELIA, Jerold L.**—Caldwater, Bialagical Science: Sigma Theta Epsilan, Callegiate 4-H. **MENDENHALL, Farrest E.**—Fowler, Business Administratian: Alpha Tau Omega, Leadership School Discussian Leader, USP Treas., IPC, Unian Dance Pub. Camm. Chm., Intramurals.

MENGELING, Barbara K.—Belait, Elementary Educatian: Alpha Delta Pi, FTA, YWCA Advisary Comm. **MERTEN, Rabert L.**—Pratt, Pre-Dentistry: Sigma Alpha Epsilan, K-Club, Clinic Club, Varsity Basketball. **MEYER, Deiter**—Prairie Village, Modern Languages.

MEYER, Raymand E.—Girard, Technical Agranomy: Theta Xi, Phi Kappa Phi Fr. Rec. **MEYERS, Marjean A.**—Hiawatha, Family & Child Develapment: Clavia, Family & Child Develapment Club, FTA, **MICHAELS, Charles L.**—Michigan Valley, Agricultural Education: Alpha Gamma Rha, Dairy Club, Callegiate 4-H Carres. Sec., Ag. Ed. Club, Dairy Judging Team, Meats Judging Team, Livestack Judging Team, Little Am. Rayal Exec. Camm. **MICHAELS, Robert D.**—Scranton, Civil Engineering: ASCE. **MILLENBRUCH, Gary L.**—Frankfart, Business Administratian: Sigma Phi Epsilon, Alpha Kappa Psi Treas.

MILLER, Edwin O.—Junctian City, Histary & Gavernment: Kappa Sigma, Chancery Club, Yaung Dem., Integrity Party, Philosophy Club, Intramurals. **MILLER, James R.**—Wichita, Business Administratian Accaunting. **MILLER, Larry L.**—Agra, Ecanamics: Beta Sigma Psi Pres., Ag. Ec. Club, Gamma Delta, Campus Industries Board af Directars. **MILLER, Paul R.**—Osawatomie, Mechanical Engineering: Pi Tau Sigma Sec., Sigma Tau, ASME, IAS Sec., Treas. **MILLER, Richard J.**—Kansas City, Architectural Engineering.

Meyer, R.
Meyers
Michaels, C.
Michaels, R.
Millenbruch

Miller, E.
Miller, J.
Miller, L.
Miller, P.
Miller, R.

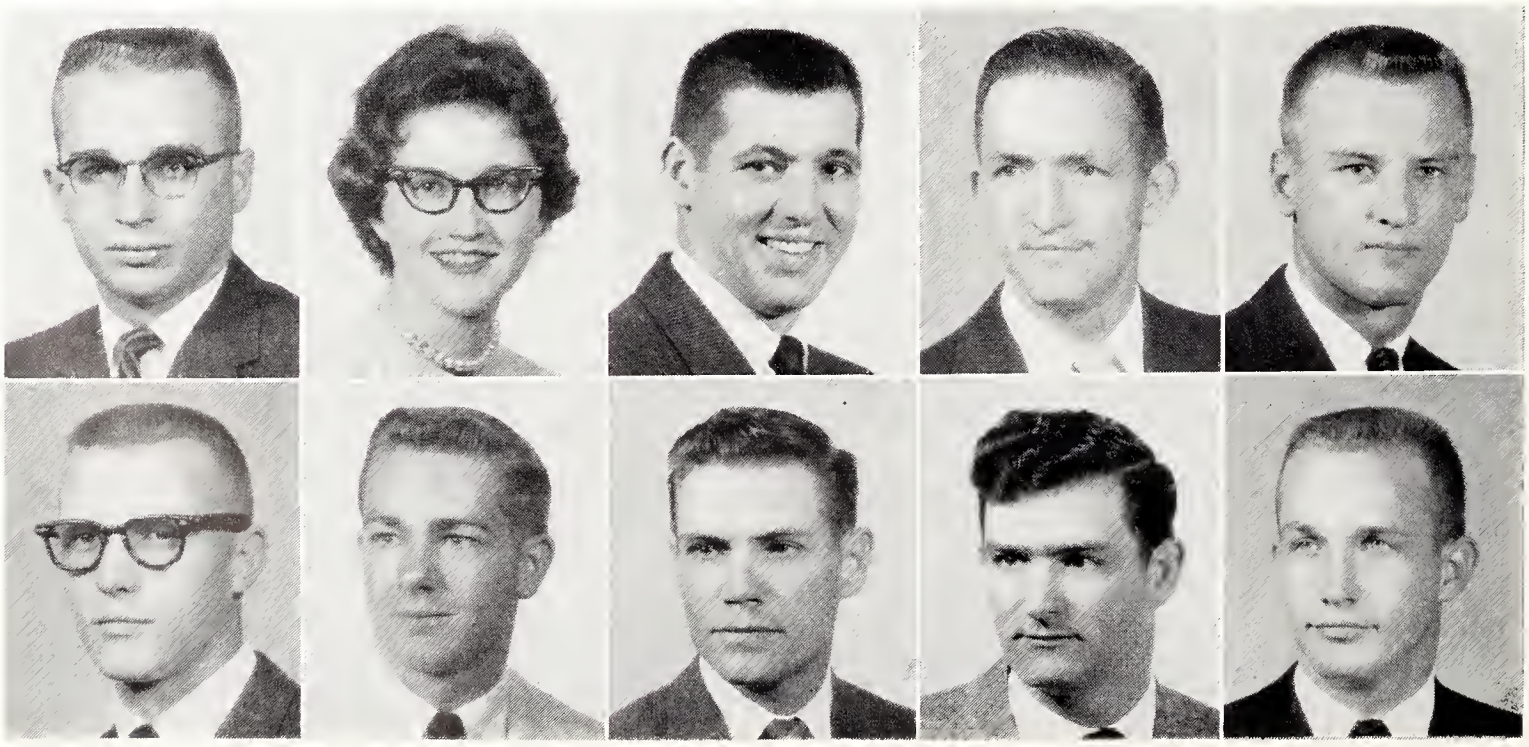

MILLER, Stanley R.—Wichita, Mechanical Engineering. **MILLER, Vaughn E.**—Oberlin, Psychology. **MILLER, Vernon R.**—Toronto, Physics: AFROTC Assn., AIChE, AIP, Sigma Theta Epsilon, Intramurals.

MINOR, Robb C.—Holton, Electrical Engineering: Sigma Tau, Eta Kappa Nu, IRE, Phi Kappa Phi, Soph. Honors, LaVerne Noyes Scholarship, Engr. Open House. **MITCHELL, Donald R.**—Walnut, Civil Engineering: ASCE. **MITCHELL, Everette H.**—Wellington, Business Administration: Collegian Bus. Mgr., Journalism Memorial Award.

MOGGIE, Charles F.—Manhattan, Business Administration Accounting: Phi Delta Theta, Blue Key Alum. Sec., Phi Kappa Phi, Alpha Kappa Psi Pres., Sec., Scabbard & Blade, Order of Artus, Stu. Act. Board, Phi Kappa Phi Fr. Rec., Soph. Honors, Alpha Kappa Psi Scholarship Award, Westminster Fellow., Union Dance Sub-Comm., YMCA, BSA, Stu. Orientation Leader. **MOLINARI, Ronald E.**—Livermore, Calif., Government. **MOLINE, Ruth E.**—Gypsum, Elementary Education: FTA, Wesley Found. V-Pres., Kappa Phi V-Pres.

MOLLOHAN, Bill D.—El Dorado, Chemical Engineering: Alpha Kappa Lambda Rush Chm., Pledge Trainer; Sigma Tau, AIChE Sec., Tribunal Justice, SGA Book Exchange Mgr., BSU Pres., Delta Sigma Rho Speech Contest—2nd Place, Intramurals. **MONEY, Ernest A.**—Parsons, Veterinary Medicine: Jr. AVMA, Alpha Zeta, Masonic Club. **MONTAGUE, Paul J.**—Anthony, Business Administration Accounting.

MOORE, Cameron E.—Hiawatha, Business Administration: Delta Sigma Phi. **MOORE, Jerome A.**—Potwin, Electrical Engineering: Kappa Sigma, Sigma Tau, Eta Kappa Nu, IRE. **MOORE, Larry L.**—Mount Vernon, Mo., Electrical Engineering. **MOORE, Marilyn K.**—Manhattan, Home Economics Art. **MOORE, Norman K.**—Muscotah, Business Administration: Kappa Sigma, Young Dem. V-Pres., BSA.

MORAIN, James H.—Meade, Business Administration: FTA, Young Dem., Veterans Org., Collegian Bus. Staff. **MORIN, Robert E.**—Damar, Technical Agronomy: Intramurals. **MORRIS, Donald G.**—Concordia, Business Administration: Alpha Kappa Psi, Veterans Org., Bowling, Industrial Relations Conference Rep. **MORRISON, Donald E.**—Salina, Milling Technology: Milling Assn., Alpha Mu. **MORROW, Norman R.**—Garfield, Veterinary Medicine.

Miller, S.
Minor
Moggie
Mollohan

Miller, V. E.
Mitchell, D.
Molinari
Money

Miller, V. R.
Mitchell, E.
Moline
Montague

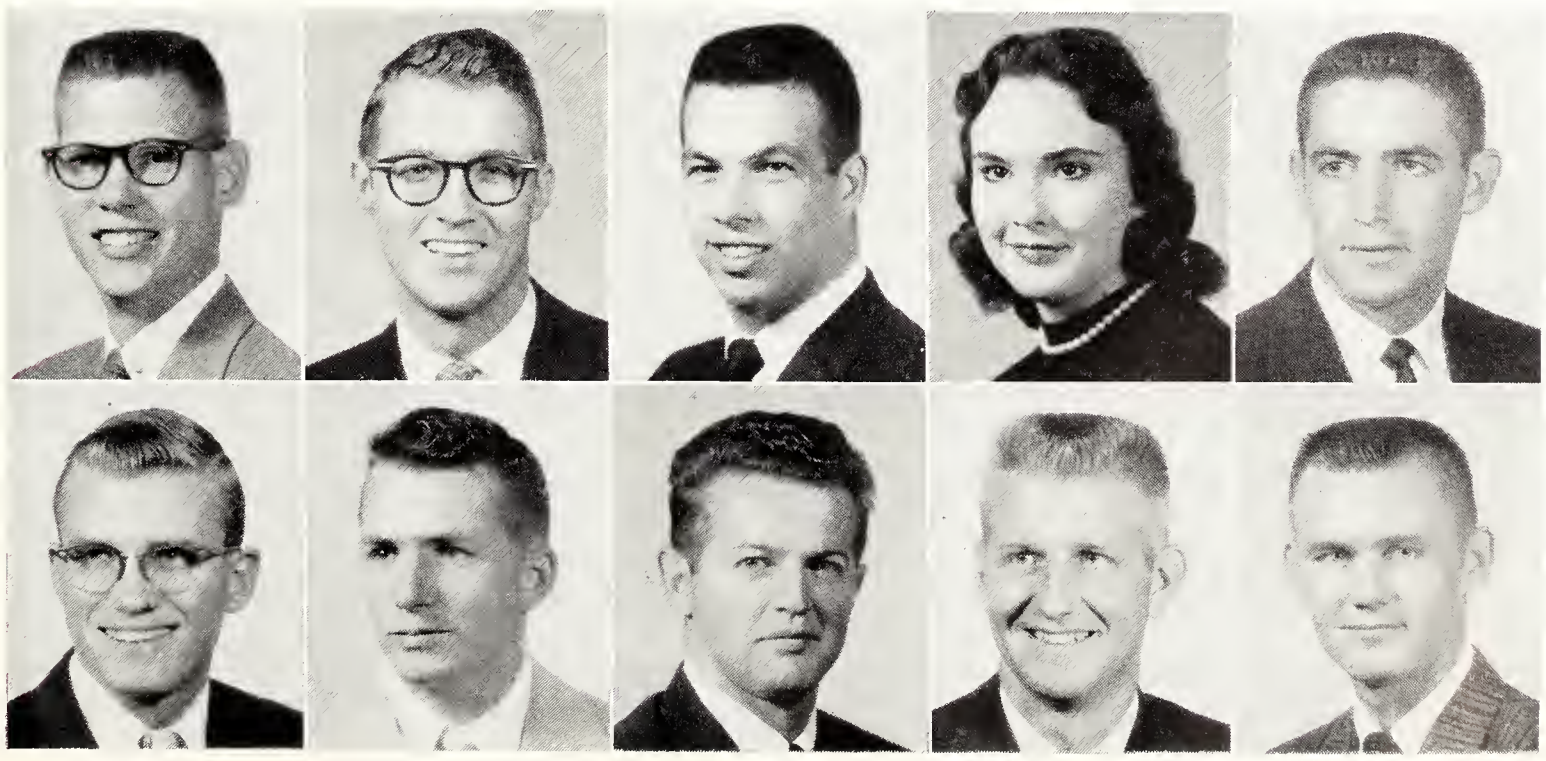

Moore, C.
Moore, J.
Moore, L.
Moore, M.
Moore, N.

Morain
Morin
Morris
Morrison
Morrow

Mortensen
Morton, W.
Mulcahy
Myers

Morton, M.
Mosier
Mundhenke
Nakari

Morton, S.
Moyer
Murdock
Noumon

MORTENSEN, Robert H.—Albuquerque, N. M., Chemistry: Am. Chem. Soc. **MORTON, Melvin L.**—Wamego, Business Administration. **MORTON, Sheila L.**—Minneapolis, Elementary Education: FTA.

MORTON, Walter P.—Topeka, Mechanical Engineering: Alpha Kappa Lambda V-Pres., Treas., Pledge Trainer, Corres. Sec., ASME, Union Comm., 2nd Place Delta Sigma Rho Speech Contest, Intramurals. **MOSIER, Gary L.**—Crestline, Mechanical Engineering: ASME, Newman Club, Intramurals. **MOYER, Robert D.**—Coffeyville, Electrical Engineering: Phi Eta Sigma, IRE, Sigma Tau, Eta Kappa Nu, Phi Kappa Phi, BSU Pres., Westinghouse Achievement Scholarship.

MULCAHY, Edward J.—Springfield, Ill., Civil Engineering: Phi Kappa Pres., ASCE, USP, Jazz Club, Newman Club, Intramurals. **MUNDHENKE, Mynie L.**—Lewis, Home Economics Teaching: Home Ec. & Teaching Club, FTA, Kappa Phi. **MURDOCK, Darlene M.**—Pratt, Elementary Education.

MYERS, Dale E.—Chanute, Electrical Engineering: Eta Kappa Nu, Sigma Tau, AIEE, IRE. **NAKARI, Kenneth W.**—Cook, Minn., Speech. **NAUMAN, E. Bruce**—Kansas City, Mo., Nuclear Engineering: Sigma Tau, Alpha Phi Omega, AIChE, ANS, Phi Kappa Phi Fr. Rec., Soph. Honors.

NEAL, David—Whitewater, Business Administration: Delta Tau Delta, BSA, Masonic Club. **NEEDELS, Foster R.**—Hays, Electrical Engineering. **NEEDELS, Leonard W.**—Emporia, Electrical Engineering: Sigma Tau, Eta Kappa Nu, Intramurals. **NEER, Bradley P.**—Pittsburg, Veterinary Medicine: Jr. AVMA, Phi Kappa Phi, Gamma Sigma Delta Soph. Rec. **NEER, William W.**—Pittsburg, Veterinary Medicine: Jr. AVMA.

NELSON, Charles E.—Hiawatha, Technical Agronomy: Klod & Kernel. **NELSON, Donald D.**—Garfield, Animal Husbandry: Delta Sigma Phi, Chaparajos, Block & Bridle, Little Am. Royal Showman. **NELSON, George C.**—Pratt, Electrical Engineering and Business Administration: Sigma Tau, Eta Kappa Nu, AIEE, Jardine Terrace Councilman, Veterans Org. **NELSON, Lon E.**—Burlington, Agricultural Economics: Pi Kappa Alpha, Ag. Mag. Staff, Royal Purple Staff, Business Relations Comm., Intramurals. **NETHERCOT, Hubert S.**—Hutchinson, Architecture.

Neal
Needels, F.
Needels, L.
Neer, B.
Neer, W.

Nelson, C.
Nelson, D.
Nelson, G.
Nelson, L.
Nethercot

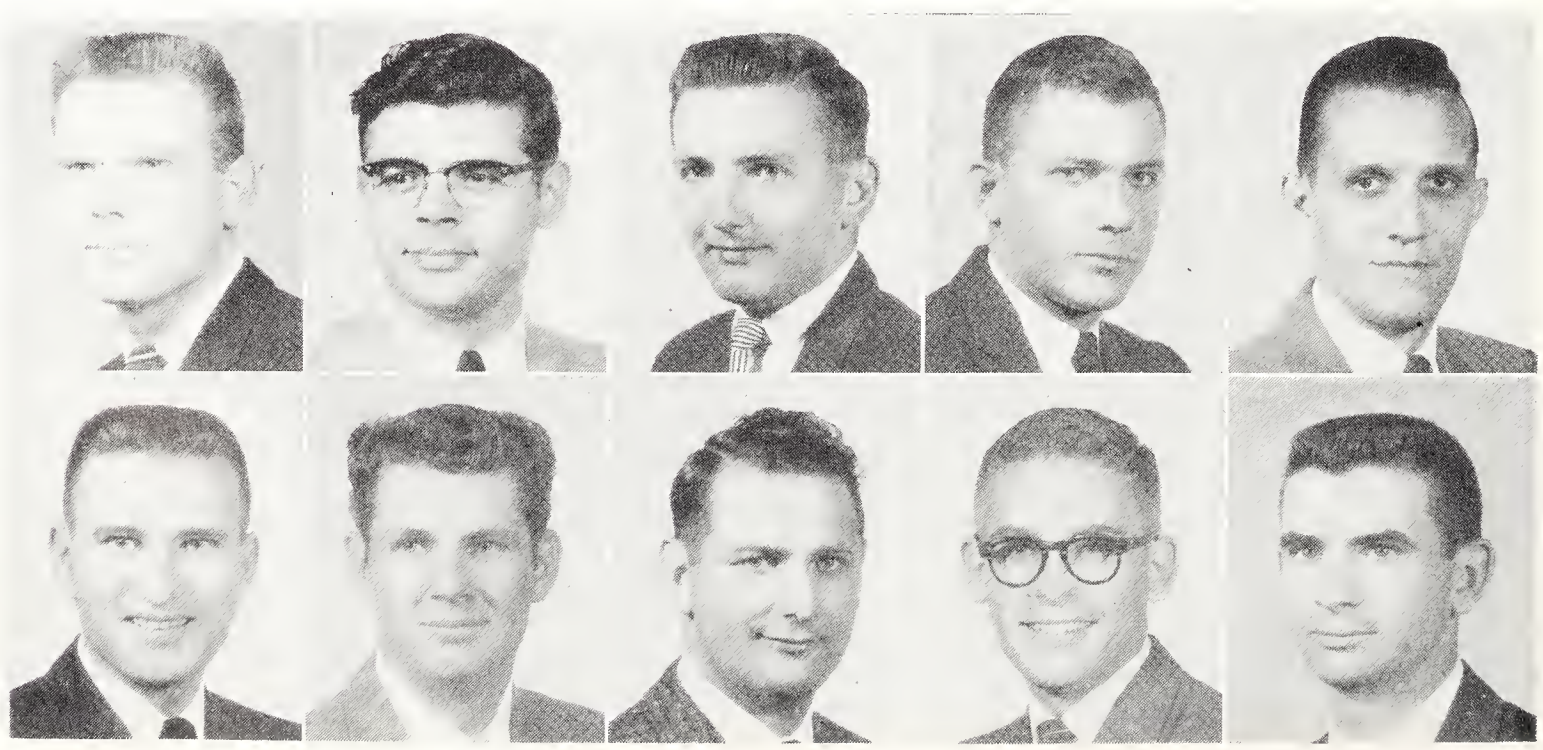

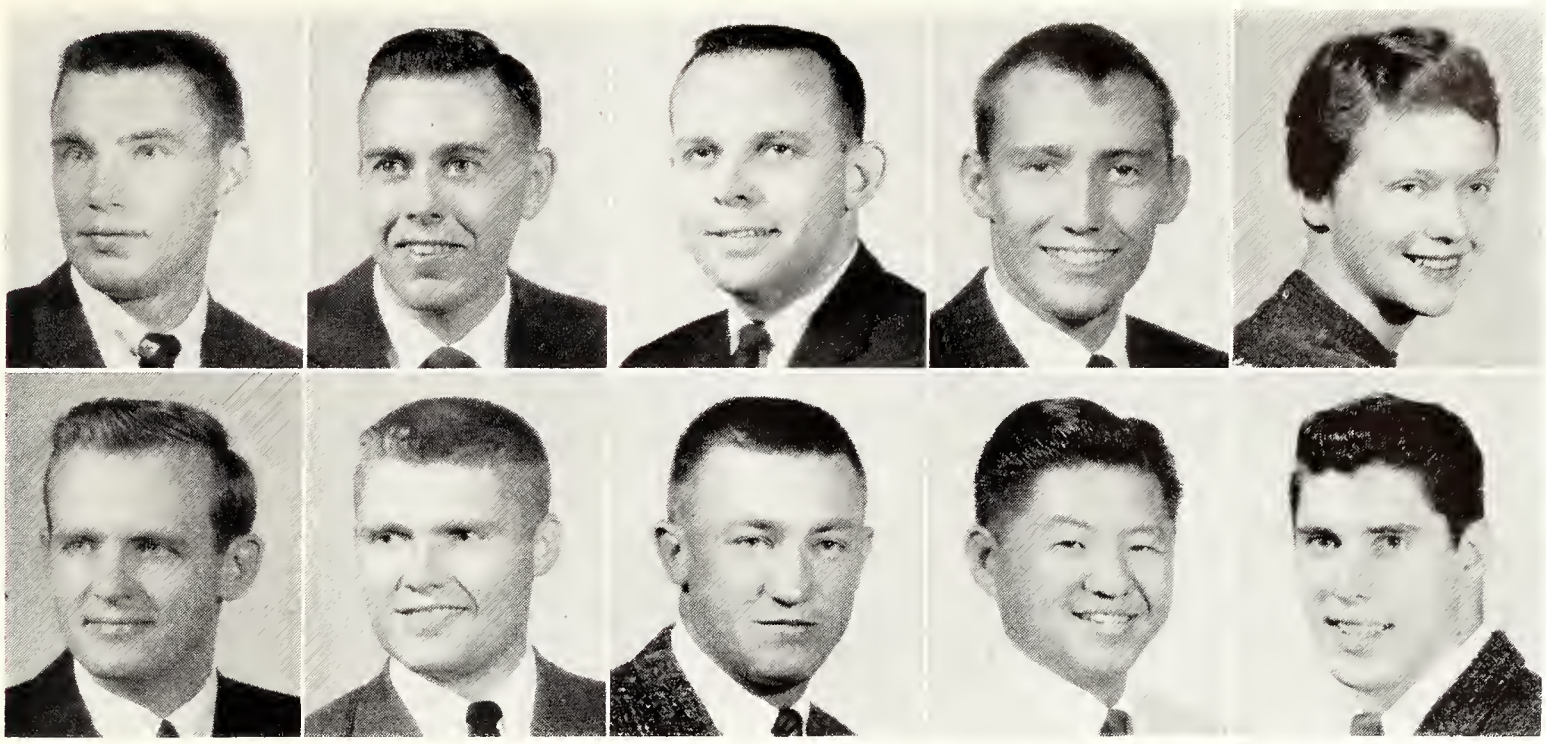

Nevins
Nevitt
Newcamer
Newman
Newton

Nielsen
Nielson
Niles
Nishimura
Nae

NEVINS, Keith P.—Atchinson, Civil Engineering: Phi Kappa Treas., ASCE, USP, Jazz Club, Newman Club, Intramurals. **NEVITT, Kem R.**—Moran, Veterinary Medicine: Jr. AVMA. **NEWCOMER, C. Graham**—El Dorado, Business Administration. **NEWMAN, Wilbur**—Wichita, Mechanical Engineering. **NEWTON, Darathy A.**—Spring Hill, Dietetics: Alpha Delta Pi V-Pres., Pro. Foods Club, Senior Class Treas., Stu. Coun., Home Ec. Coun., Integrity Party, Purple Pepsters, Panhell. Coun., International Relations Comm., AWS, NW Hall Soc. Chm., Snowball Chm., Kansas Home Ec. College Clubs V-Pres., Sec., Fr. Orientation Comm.

NIELSEN, Roy Jr.—Manhattan, Veterinary Medicine: Alpha Zeta, Jr. AVMA. **NIELSON, Alan**—Wichita, Business Administration. **NILES, Alfred E.**—Smith Center, Geology. **NISHIMURA, Harald N.**—Hawaii, Mechanical Engineering. **NOE, Dan A.**—Topeka, Mechanical Engineering: Sigma Phi Epsilon, ASME, Young Rep., Varsity Wrestling.

NORDSTROM, Dale H.—Bushton, Mechanical Engineering: Delta Upsilon, ASME. **NORRIS, Clarence W.**—Leavenworth, Physical Education: Phi Delta Theta, YMCA, Young Dem., Fr. Basketball & Baseball, Varsity Baseball. **NORSWORTHY, Kenneth H.**—Topeka, Mechanical Engineering: ASME, S.A.M., Veterans Org.

NORTH, Larry E.—Kansas City, Mo., Mechanical Engineering: Tau Kappa Epsilon, Alpha Phi Omega Pres., V-Pres., Sec., ASME, Pi Tau Sigma, S.A.M.E. Sec., Scabbard & Blade, IFC, Dow Chemical Scholarship, Varsity & Concert Band, Integrity Party, Varsity Gymnastics. **NYHART, Sylvester A.** — Atchison, Agricultural Administration: Sigma Theta Epsilon Treas., Collegiate 4-H, Wesley Found., RCC, Ag. Ec. Speech Contest—State 1st, National 5th. **OBERG, Dee A.**—St. John, English: Delta Delta Delta Pres., Phi Kappa Phi Fr. Rec., Soph. Honors, Mortar Board, YWCA, FTA, Whi-Purs, Parent's Day Comm., Queen's Comm. Chm., Union Library Comm., Club Cervantes.

O'BRIEN, Glen J.—St. Francis, Industrial Engineering. **ODGERS, Lawrence H.**—Salina, Agricultural Journalism: Theta Xi, Dairy Club, Plow & Pen Pres., Ag. Mag. Bus. Mgr., Miniwanca Club, Ag. Stu. Coun., Little Am. Royal Dairy Champion. **O'HARA, Ruth E.**—Mankato, Home Economics Journalism.

OHMES, Joseph J.—Garden City, Mechanical Engineering. **OKUBO, Hikaru**—Hawaii, Electrical Engineering. **OLDS, Robert B.**—Kansas City, Electrical Engineering: Eta Kappa Nu, Sigma Tau, AIEE, Veterans Org., Newman Club, Young Rep., Intramurals.

Nordstrom
North
O'Brien
Ohmes

Norris
Nyhart
Odgers
Okuba

Norswarthy
Oberg
O'Hara
Olds

Pershing Rifles, K-State's crack drill team, performs at a home basketball game in Ahearn field house.

Class of 1959: Ols - Pet

OLSEN, Allen N.—Council Grove, Civil Engineering. **OLSON, A. Larry**—Lindsborg, Mechanical Engineering: Delta Upsilon, Sigma Tau, Pi Tau Sigma V-Pres., ASME, LSA. **OORDT, Gerald H.**—Hospers, Iowa, Feed Technology.

OPPLIGER, Gerald T.—Ness City, Mechanical Engineering: ASME. **ORINGDERFF, John N.**—Altamont, Animal Husbandry: Block & Bridle. **OSBORNE, Duane A.**—Kansas City, Business Administration: Kappa Sigma.

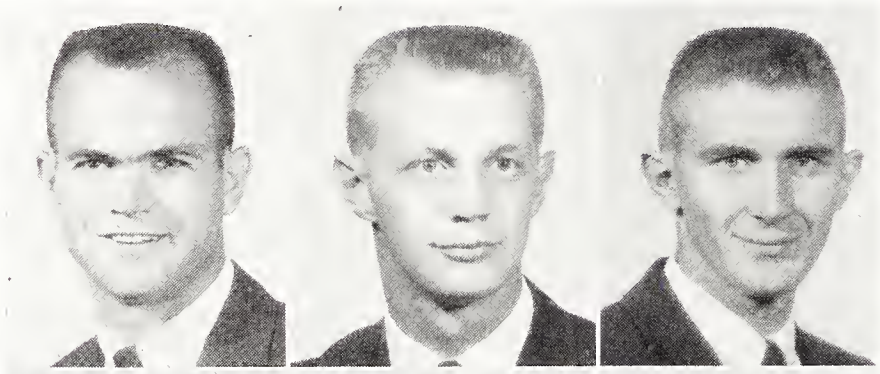

Olsen
Oppliger

Olson
Oringderff

Oordt
Osborne

OSTMEYER, Dale J.—Oakley, Business Administration: Newman Club, ISA. **OSTMEYER, Kenneth F.**—Oakley, Business Administration. **PABST, Gerald G.**—Colby, Secondary Education. **PARIS, Florence M.**—Dighton, Architecture: Tau Sigma Delta Scribe, AIA Soph. Award, Natl. AIA Stamp Competition Award, Kansas Concrete Masonry Award, Weigle Scholarship, Manhattan Country Club Award. **PARKER, Gary H.**—Greensburg, Mathematics. **PARKER, James H.**—Manhattan, Modern Languages: Beta Theta Pi, Phi Kappa Phi Fr. Rec., General Scholarship, Big 3 Talent Show Winner, Intramurals.

PARR, Gordon K.—Pierceville, Agricultural Education: Alpha Zeta, Ag. Ed. Club, Sigma Theta Epsilon. **PARRET, Barbara F.**—Neodesha, Geography. **PARRISH, Thomas E.**—St. Augustine, Fla., Feed Technology. **PARSONS, Paul C.**—Kansas City, Business Administration. **PATERSON, William E. Jr.**—St. Louis, Mo., Business Administration: Delta Sigma Phi, Pershing Rifles, Debate. **PATTERSON, Larry K.**—Morrowville, Chemistry: Delta Sigma Phi, Am. Chem. Soc., Newman Club, K-Stater Staff.

Ostmeyer, D.
Parr

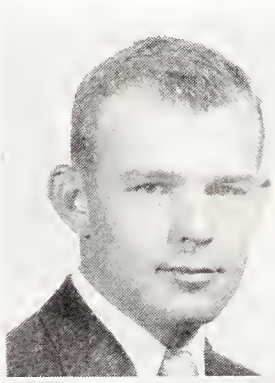

Ostmeyer, K.
Parret

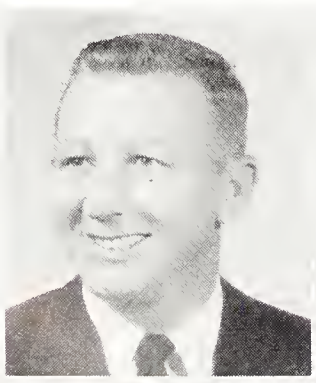

Pabst
Parrish

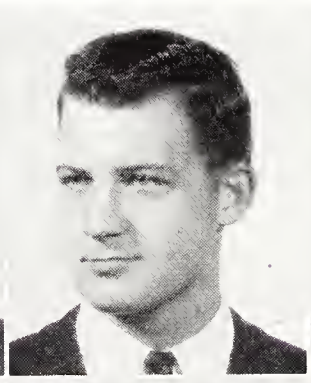

Paris
Parsons

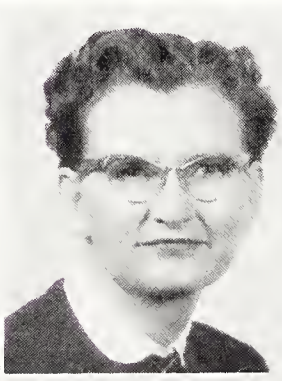

Parker, G.
Paterson

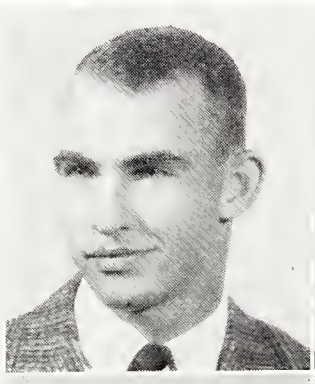

Parker, J.
Patterson

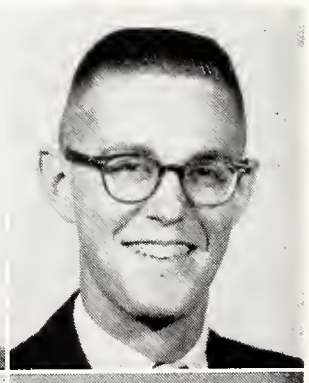

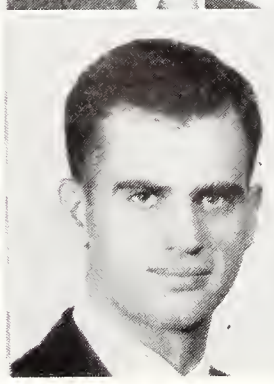

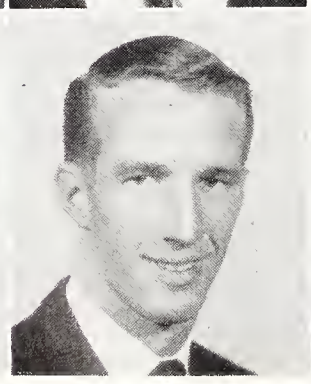

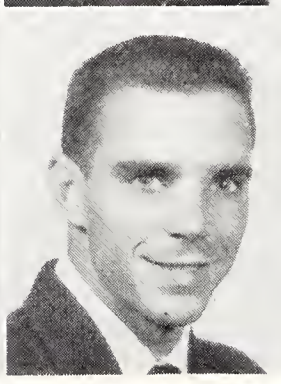

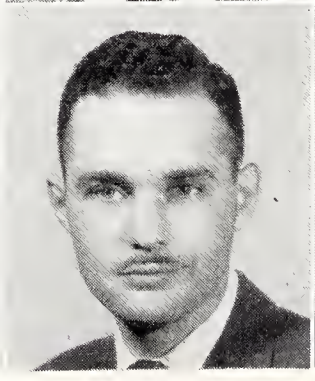

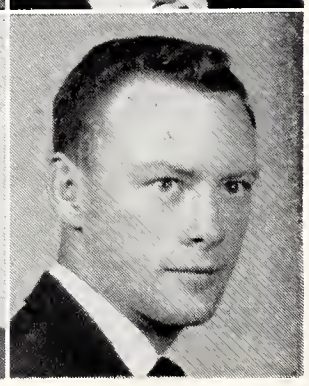

PATTON, Bill—Scott City, Veterinary Medicine: Delta Tau Delta, Blue Key Pres., Jr. AVMA V-Pres., Vet. Coun. V-Pres., Stu. Coun., IFC Exec. Coun., Big 8 SGA Conference Chm., Tribunal Chancellor, International Relations Comm., MPC, Integrity Party, Chaparajos Club, Fr. Track, Intramurals. **PAULSEN, Nancy J.**—Fredonia, Radio TV: Alpha Delta Pi, Alpha Epsilon Rho, Whi-Purs, K-State Players, Jazz Club, Home Ec. & Art Club, Young Rep. Pub. Chm. **PAULSON, Linda E.**—Charleston, S. C., Clothing & Retailing: Kappa Delta Soc. Chm., YWCA Fr. Program Chm., Westminster Fellow., Clothing & Retailing Club.

PAULSON, Robert E.—Lindsborg, Nuclear Engineering: Sigma Nu, AIChE, ANS, Debate, Varsity Men's Glee Club, LSA, Intramurals. **PAYNE, Mark E.**—Miltonvale, Industrial Education. **PAYNE, Richard A.**—Hudson, Business Administration & Journalism: Sigma Phi Epsilon, Traffic Appeals Chm., Pub. Rel. Comm., SGA Comm. Coord. Staff, Young Rep.

PEACOCK, June A.—Great Bend, Elementary Education: Kappa Kappa Gamma, FTA Historian, Frog Club, Purple Pepsters, AWS Coun., Union Dance Comm. Sub.-Chm., Whi-Purs. **PEARCE, David D.**—Electrical Engineering. **PEARSON, Rex E.**—Ottawa, Business Administration.

PEARSON, Richard D.—Ottawa, Business Administration. **PEASE, Susan R.**—LaCygne, Elementary Education: FTA, K-State Singers. **PECKHAM, William D. Jr.**—Memphis, Tenn., Architecture: Phi Delta Theta, Tau Sigma Delta Pres., Scabbard & Blade, Kansas Concrete Institute Design Award—2nd place, Manhattan Country Club Design Award—1st place.

PECKMAN, Lloyd L.—Paola, Animal Husbandry: Farm House, Alpha Zeta, Block & Bridle, Collegiate 4-H, Little Am. Royal Mgr., Showman, Jr. Livestock Judging Team. **PEDERSON, Anne**—Idana, Secondary Education: Delta Delta Delta Sec., Chaplain, Phi Kappa Phi Fr. Rec., Alpha Lambda Delta Pres., Whi-Purs, YWCA Sec., RCC, Westminster Fellow., Clinic Club Sec., FTA, Young Rep., Chimes, Mortar Board, Stu. Coun. Corresp. Sec., SGA Leadership Training Workshop Chm. **PEEBLES, Judith N.**—Stockton, Elementary Education: Delta Delta Delta Sec., FTA, Union Promotion Week Comm., YWCA, Young Rep., Whi-Purs. **PENNER, John**—Hillsboro, Electrical Engineering: Mennonite Fellow., Amateur Radio Club. **PENNER, William D.**—Chanute, Electrical Engineering: Eta Kappa Nu, Sigma Tau, AIEE, IRE.

PENZA, Salvatore J.—Bronx, N. Y., Mechanical Engineering. **PERINE, Judith C.**—Topeka, Art: Alpha Xi Delta Sec., Delta Phi Delta Treas., FTA, Young Rep., Whi-Purs, Integrity Party, YWCA, K-Key Journalism Award, Fine Arts Scholarship, Intramurals. **PERKINS, Neil V.**—Placerville, Calif., Agricultural Economics: Ag. Ec. Club. **PETERS, John H.**—Topeka, Electrical Engineering: Phi Kappa V-Pres., AIEE, Newman Club Treas., Young Dem. Treas., USP, Intramurals. **PETERSON, Chester N. Jr.**—Falun, Dairy Husbandry: Alpha Gamma Rho, Dairy Club, Plow & Pen V-Pres., Collegiate 4-H, Integrity Party, Ag. Coun., Ag. Mag. Editor, Circulation Mgr., Reporter, Jr. Dairy Cattle Judging Team High, Herds & Dairyman Judging Team, Sr. Dairy Team, Little Am. Royal Showman Comm. Chm., Larry Woods Speech Contest semi-finalist, Klod & Kernel Essay Contest Winner.

Patton
Paulson, R.
Peacock
Pearson, R. D.
Paulsen
Payne, M.
Pearce
Pease
Paulson, L.
Payne, R.
Pearson, R. E.
Peckham

Peckman
Pederson
Peebles
Penner, J.
Penner, W.

Penza
Perine
Perkins
Peters
Peterson

Peterson, E.	**Peterson, G.**	**Peterson, S.**
Peterson, T.	**Petracek**	**Pfannenstiel**
Pfeifer	**Phelps**	**Phillips**
Pickerill	**Pientka**	**Pierce**

PETERSON, Edmund J.—Atwood, Business Administration Accounting. **PETERSON, Gary W.**—Arcadia, Agronomy. **PETERSON, Stanley M.**—Kansas City, Animal Husbandry: Pi Kappa Alpha.

PETERSON, Tom C.—McPherson, Mechanicol Engineering. **PETRACEK, Marcia L.**—Jennings, Elementary Education: Alpha Chi Omega, Marching & Concert Bands, FTA, Collegiate 4-H, Union Hosp. Tours Comm., Young Dem., Club Cervantes, AWS. **PFANNENSTIEL, Robert**—Salina, Electrical Engineering: Eta Kappa Nu, Sigma Tau, AIEE, Newman Club, Intramurals.

PFEIFER, Daniel E.—Hays, Electrical Engineering: Newman Club, AIEE. **PHELPS, Daniel E.**—Hays, Electrical Engineering: Newman Club, AIEE. **PHELPS, Wayne**—Miltonvale, Secondary Education: FTA. **PHILLIPS, Lloyd C.**—Great Bend, Civil Engineering.

PICKERILL, Gerald W.—Great Bend, Mechanical Engineering: ASME. **PIENTKA, Roy E.**—Marion, Mechanical Engineering; Pi Tau Sigma, Sigma Tau, ASME, Engr. Open House Treas., Exec. Coun., Pi Tau Sigma V-Pres. **PIERCE, Bill L.**—Hutchinson, Mechanical Engineering: Delta Sigma Phi V-Pres., Pi Tau Sigma, Corres. Sec., Sigma Tau, ASME V-Chm., ME Jr. Class V-Pres., Masonic Club, Phi Kappa Phi Fr. Rec.

Pike	**Pimple**	**Plotner**
Pope	**Poppy**	**Porter, M.**
Porter, R.	**Potter**	**Pottorff**

PIKE, Ross E.—Wichita, Physical Education: Delta Sigma Phi, Phi Epsilon Kappa, Chaparajos, FTA, Varsity Wrestling. **PIMPLE, Leon F.**—Olpe, Electrical Engineering: Newman Club. **PLOTNER, Elizabeth A.**—Salina, Elementary Education: Phi Alpha Mu, Phi Kappa Phi, AWS.

POPE, Randall R.—Durham, Landscape Design: Assn. of Kan. Landscape Architects, Gamma Sigma Delta, Soph. Rec. **POPPY, Ronald**—Benton, Wis., Veterinary Medicine. **PORTER, Marion G.**—El Dorado, Electrical Engineering: Beta Theta Pi, Sigma Tau, Varsity Track & Cross-Country.

PORTER, Robert H.—Pratt, Electrical Engineering: AIEE, Housing Precinct Councilman, Engr. Open House, Varsity Tennis, Intramurals. **POTTER, Donald C.**—Bogue, History: Theta Xi, Pershing Rifles Company Commander, Army ROTC Rifle Team, Scabbard & Blade, S.A.M.E. **POTTORFF, Gary N.**—Wichita, Veterinary Medicine.

PRATT, Lauren E.—Salina, Electrical Engineering: Sigma Tau, Eta Kappa Nu, Sports Car Club. **PRESTWOOD, Tillman A.**—Wichita, Industrial Technology & Industrial Engineering: IRE, S.A.M., Am. Radio Relay League. **PRICE, Terry R.**—Reading, Civil Engineering.

PRICE, William T. III—Junction City, Pre-Law: Phi Alpha Theta, AFROTC Assoc., Chancery Club. **PRINGLE, Judy C.**—Kansas City, Mo., Business Administration Accounting: Chi Omega Pres., Phi Chi Theta Treas., Panhel. Coun., Phi Kappa Phi Fr. Rec., Purple Pepsters, Whi-Purs, Frog Club, S. E. Hall Tribunal & Soc. Chm., Union Comm. **PUGH, James O.**—Eureka, Agricultural Education: Sigma Phi Epsilon Soc. Chm., Paper Editor, Block & Bridle, Newman Club, Ag. Ed. Club, Sears Roebuck Scholarship.

PUIG, Hectar—Puerto Rico, Civil Engineering. **PULTS, Carolyn K.**—Horton, Clothing & Costume Design: Alpha Delta Pi, Home Ec. & Art Club V-Pres. & Sec.-Treas., Collegiate 4-H, Hosp. Day Steering Comm., Integrity Party, AWS Comm. **PURCELL, John M.**—Emporia, Mechanical Engineering: ASME, Am. Legion, Newman Club, Engr. Open House, Intramurals.

PURCELL, Valeta R.—Wichita, Business Administration: Alpha Delta Pi, Phi Chi Theta, Angel Flight, Kappa Phi, Whi-Purs, YWCA, Homecoming Queen Attendant, Union Coffee Hours Comm. **QUAKENBUSH, Warren C.**—Emporia, Restaurant Management: Sigma Nu, Professional Foods Club, Home Ec. Coun. **QUANTIC, H. Bruce**—Scandia, Secondary Education: FTA, Band Key Award, Intramurals.

Pratt **Prestwood** **Price, T.**
Price, W. **Pringle** **Pugh**
Puig **Pults** **Purcell, J.**
Purcell, V. **Quakenbush** **Quantic**

Rader, A. **Rader, P.** **Radatinsky**
Rafferty **Ralls** **Ralstin**
Ramsey **Ratcliffe** **Rawlings, A.**

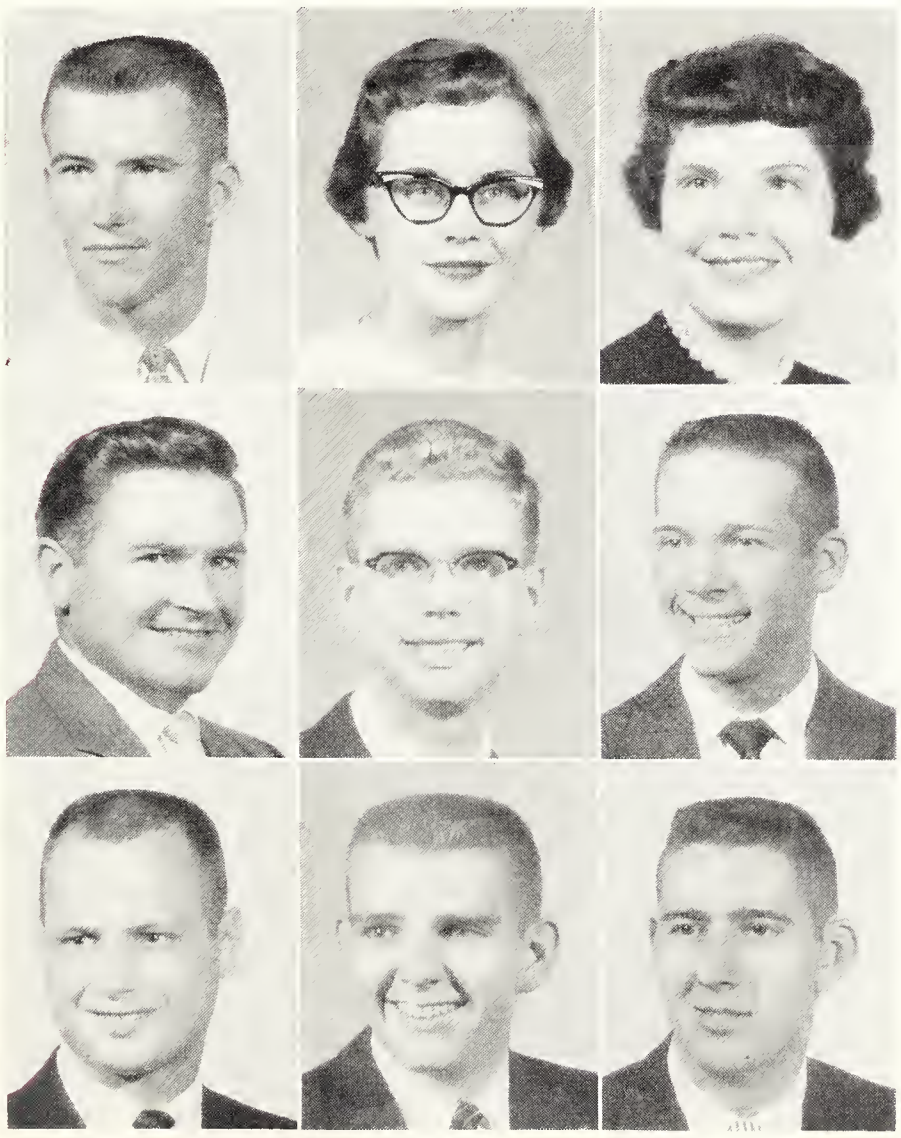

RADER, Allan L.—Caldwell, Business Administration: Tau Kappa Epsilon, Union Personnel & Research Comm., A&S Coun., K-Club, Industrial Rel. Conference, Varsity Swimming, Intramurals. **RADER, Patricia A.**—Alamota, Elementary Education: Gamma Phi Beta, FTA. **RADOTINSKY, Sandra G.**—Kansas City, Food Demonstration: Alpha Chi Omega Rush Chm., Whi-Purs, YWCA, Professional Foods Club.

RAFFERTY, Miltan D.—Mankato, Geography. **RALLS, Nathaniel P.**—Winfield, Geology. **RALSTIN, Narval H.**—Mullinville, Animal Husbandry: Block & Bridle, Sr. Little Am. Royal Rep., Harmonizers Arrangements Comm., Sr. Livestock Judging Team.

RAMSEY, Duane K.—Scott City, Agricultural Economics: Beta Theta Pi, Arnold Air Soc. Officer, Pershing Rifles Officer, Block & Bridle, Union Games Comm. **RATCLIFFE, Stanley D.**—Arlington, Va., Zoology: Latter Day Staints Fellow., Conservation Club Treas. **RAWLINGS, Albert J.**—Rock Island, Ill., Mechanical Engineering: ASME, ME Soph. Class Pres., Engr. Open House, Intramurals.

Rawlings, D.
Reboul
Redding
Reed, C.
Reed, R.

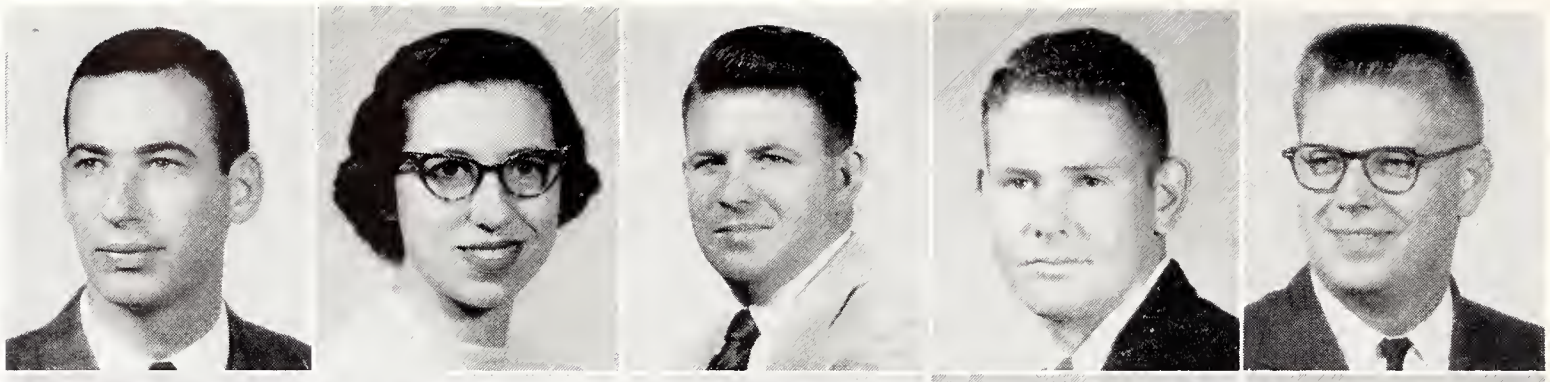

Reeves
Regier
Reich
Reinhardt
Reitz

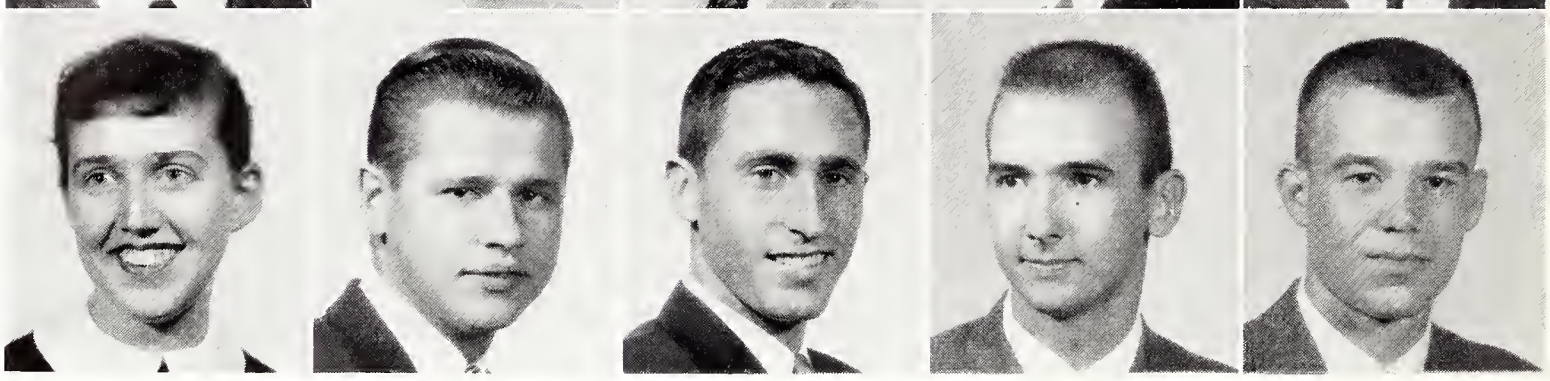

Class of 1959: Raw - Roh

Resseguie
Rhoads
Rice
Richardson, D. L.

Rexroad
Rhodes, J. M.
Richardson, A.
Riechers

Reynolds
Rhodes, J. E.
Richardson, D. B.
Rieger

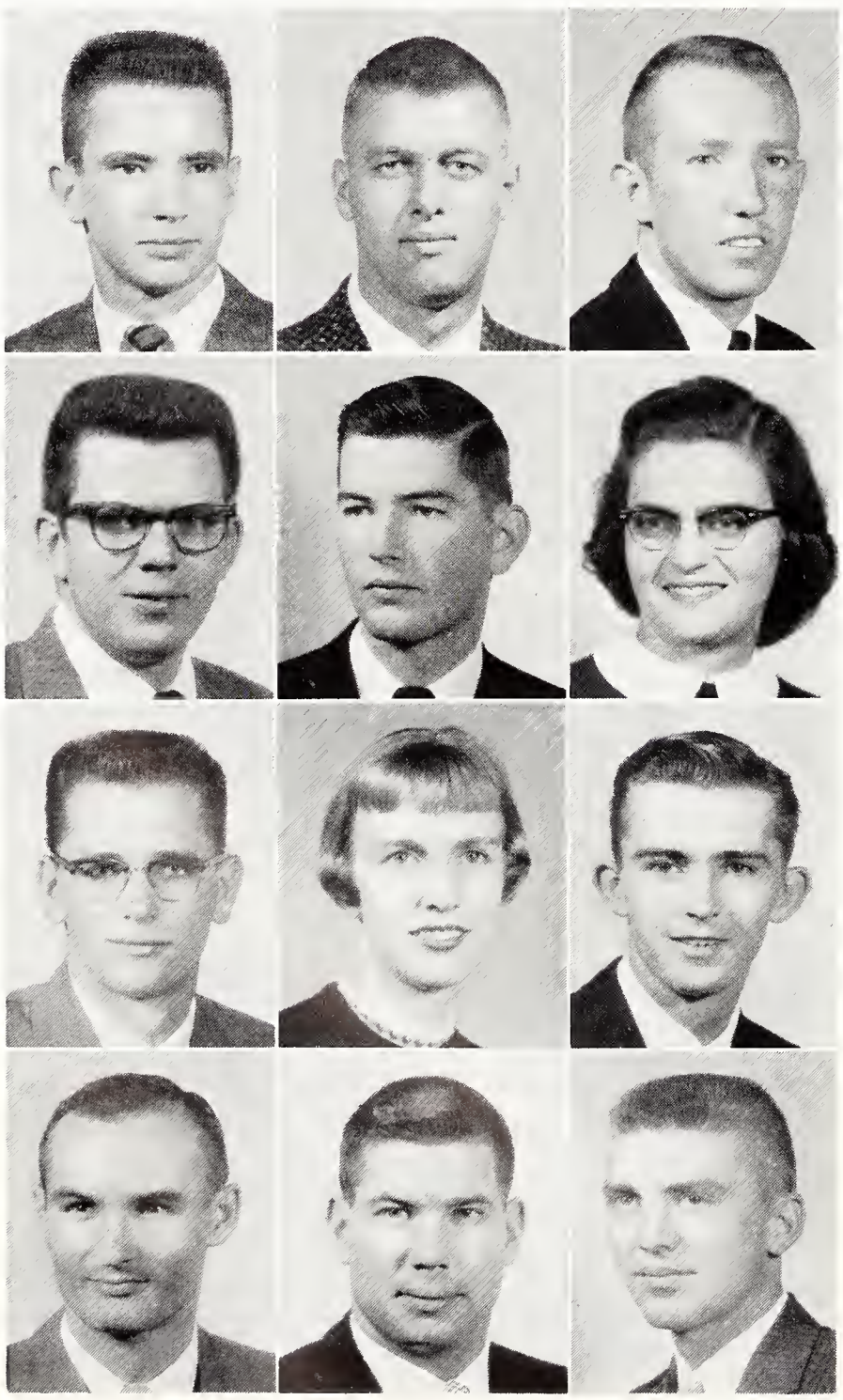

RAWLINGS, Darrel R.—Haven, Business Administration Accounting: Sigma Chi, Alpha Kappa Psi Sec., Scabbard & Blade, Derby Day Chm., Men's Glee Club. **REBOUL, Kay L.**—Green, Music Education: Kappa Delta Soc. Chm., Scholarship Chm., Mu Phi Epsilon Corres. Sec., FTA, MENC Sec., Treas., Marching & Concert Band Coun. Sec., Orchestra, Women's Glee Club, Band Service Key Award, YWCA, AWS Comm., Woodwind Ensemble. **REDDING, Durant L.**—Ogden, Business Administration Accounting. **REED, Charles A.**—Peru, Animal Husbandry. **REED, Richard C.**—Topeka, Civil Engineering.

REEVES, Danna L.—Almena, Home Economics Teaching: FTA, Home Ec. & Teaching Club, Collegiate 4-H, Kappa Phi. **REGIER, Fremont A.**—Whitewater, Animal Husbandry: Phi Kappa Phi, K-State Mennonite Fellow. Pres., Varsity Men's Glee Club, RCC. **REICH, Elmer R.**—Barron, Wis., Veterinary Medicine: Jr. AVMA. **REINHARDT, Loy D.**—Erie, Animal Husbandry: Alpha Gamma Rho House Mgr., Block & Bridle Sec., Ag. Assn. Treas., Barnwarmer Ticket Sales Chm., Little Am. Royal Tickets & Ushers Chm., Collegiate 4-H Corres. Sec. **REITZ, Lelond C.**—Manhattan, Pre-Medicine.

RESSEGUIE, Gory L.—Lockport, N. Y., Feed Technology. **REXROAD, William D.**—Winfield, Electrical Engineering: Veterans Org. Pub. Chm., Kaw Blue Radio Club Pres., IRE, Intramurals. **REYNOLDS, Sidney D.**—Dodge City, Business Administration: Pi Kappa Alpha.

RHOADS, Ronald W.—Augusta, Landscape Architecture. **RHODES, John M.**—Hope, Chemical Engineering. **RHODES, Joyce E.**—Hope, Home Economics Teaching.

RICE, Howard T.—Paoli, Penn., Geography: Sigma Phi Epsilon, Geographers Soc., Varsity Basketball. **RICHARDSON, Arlene L.**—Emporia, Home Economics Teaching: Alpha Chi Omega, Omicron Nu, Home Ec. & Teaching Club, Kappa Phi, Wesley Found., FTA. **RICHARDSON, Dorrel B.**—Belleville, Business Administration.

RICHARDSON, Deane L.—Cherryville, Electrical Engineering. **RIECHERS, Harold D.**—Clay Center, Chemical Engineering: AIChE V-Pres., Sigma Tau, Phi Lambda Upsilon, Engr. Coun., K-Club, Phi Kappa Phi Fr. Rec., Intramurals, Varsity Football. **RIEGER, Delmor L.**—Hiawatha, Agricultural Education: Alpha Gamma Rho, Meats Judging Team, Am. Royal International, Band, Collegiate 4-H, Block & Bridle, Ag. Ed. Club, RCC, United Brethren Fellow.

RIGGENBACH, Ronald J.—Ramsey, N. J., Bacteriology: Theta Xi. **RILEY, Charlotte S.**—Winfield, Psychology: Alpha Delta Pi, Stu. Act. Board Pub. Rel. Chm., Y-Orpheum Producer, Asst. Producer, Union Program Coun., Debate Team, K-State Players Program Chm., Young Dem. State Sec., Local Sec., Natl. Dem. Convention Delegate, Union Pub. Comm., Whi-Purs, Integrity Campaign Sec. **RILEY, John R.**—Kansas City, Business Administration: Flying Club.

RILEY, Kenneth R.—Holton, Pre-Medicine. **RIPLEY, Dennis L.**—Independence, Chemical Engineering: Sigmo Tau, AIChE, Intramurals, Engr. Open House, YMCA, Varsity Swimming. **RITTER, Dan W.**—Powhattan, Physical Education: Veterans Org., Intramurals.

RITTGERS, Barbara D.—Hutchinson, Secondary Education Art: Angel Flight, Purple Pepsters, Art Club Pres., Home Ec. Coun. **ROBERTS, Arthur M.**—Mission, Mechanical Engineering: Alpha Tau Omega, ASME. **ROBERTS, Harold A.**—Grand Island, Nebr., Doiry Manufacturing: Dairy Club V-Pres., Sec., Dairy Products Judging Team.

ROBERTS, John R.—Herman, Nebr., English. **ROBERTS, Merle D.**—Liberal, Mechanical Engineering & Geology: Phi Delta Theta, ASME, S.A.M.E. V-Pres. **ROBINSON, James W.**—Oxford, Agricultural Engineering.

RODDA, Tom E.—Wichita, Economics: Pi Kappa Alpha, K-Club V-Pres., Vorsity Track & Cross-country. **ROGERS, Dean E.**—Manhatton, Business Administration: Alpha Kappa Psi, Veterans Org., Larry Woods Speech Contest. **ROGERS, Kenneth D.**—Long Island, Business Administration Accounting: Alpha Kappa Psi.

ROGGENDORFF, David—Manhatton, Electrical Engineering. **ROGLER, Thomas K.**—Kincaid, Dairy Manufacturing: Acacia, Alpha Zeto, Dairy Club, Sears Roebuck Scholorship, Phi Kappo Phi Fr. Rec., Dairy Products Judging Team. **ROHLF, Richard L.**—Hanover, Agricultural Education: Conservation Club V-Pres., LSA, Ag. Ed. Club, AFROTC Assn.

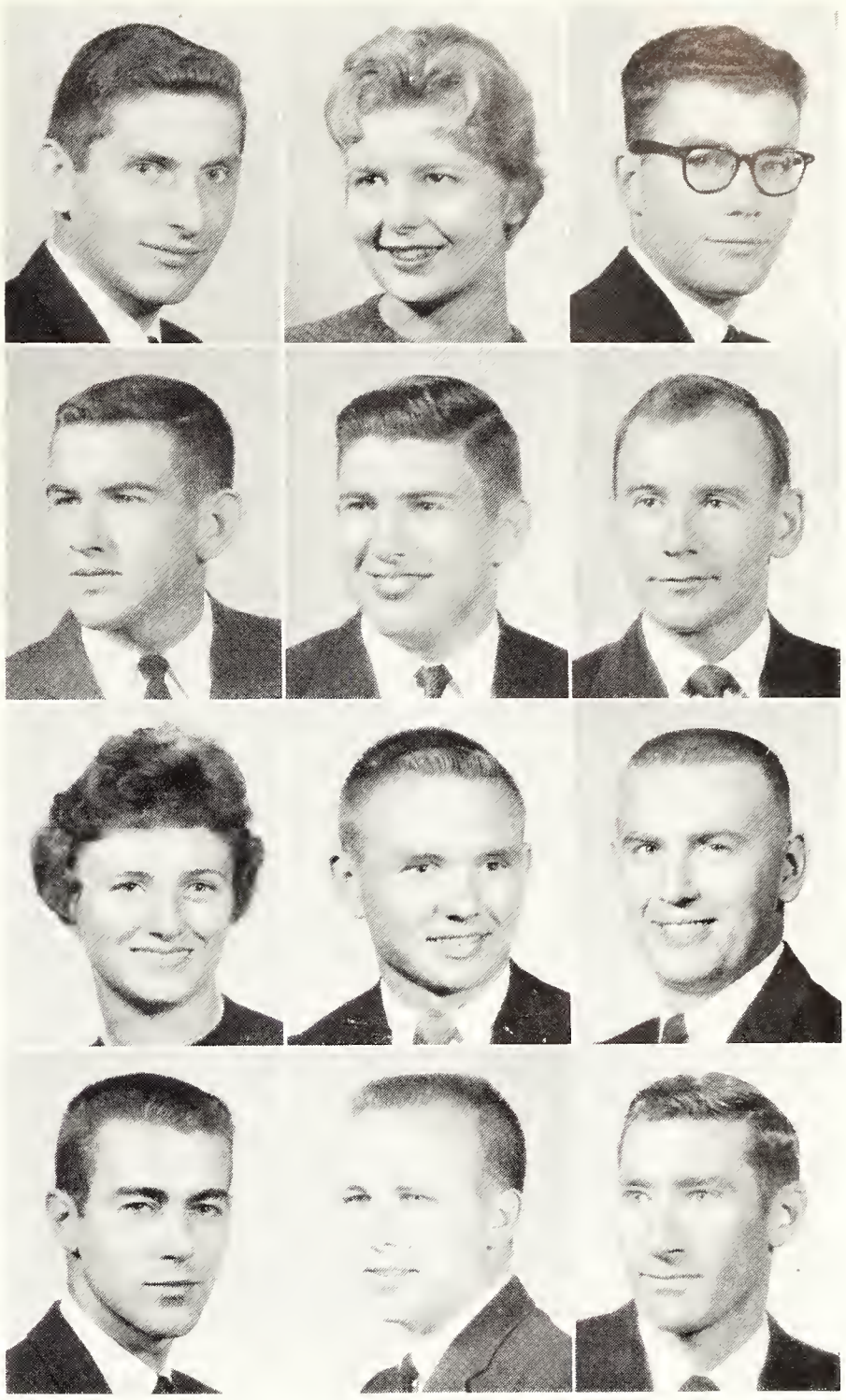

Riggenbach **Riley, C.** **Riley, J.**
Riley, K. **Ripley** **Ritter**
Rittgers **Roberts, A.** **Roberts, H.**
Roberts, J. **Roberts, M.** **Robinson**

Radda **Ragers, D.** **Ragers, K.**
Roggendorff **Ragler** **Rahlf**

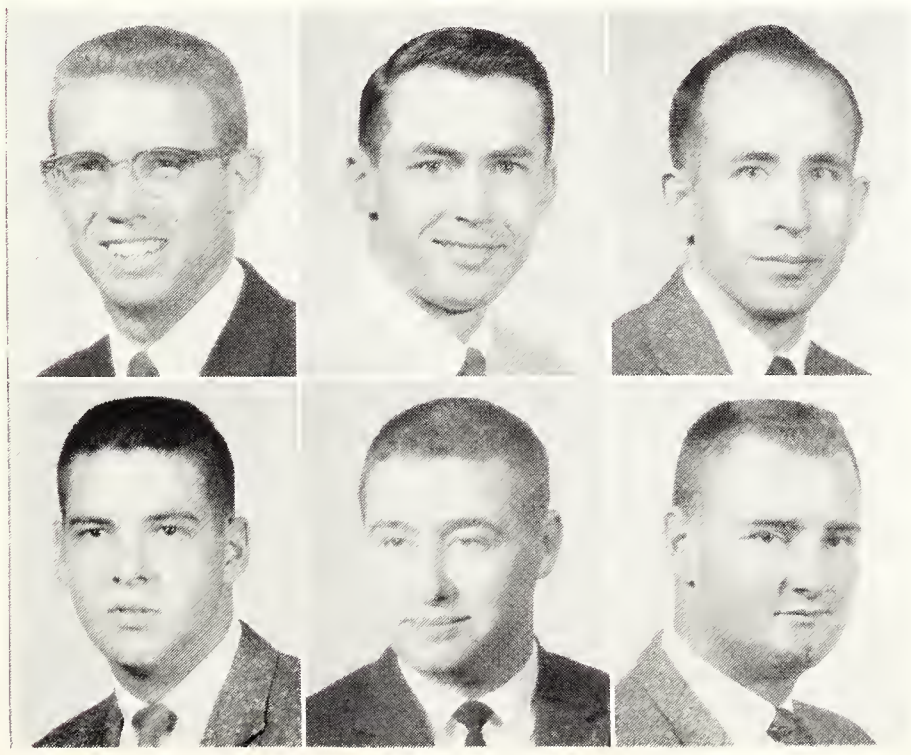

Megaphones in hand, K-State's cheerleaders stand ready to lead off with a yell urging the football team on.

Rohrbaugh
Rood
Ross, B.
Ross, J.
Rolan
Rose
Ross, F.
Ross, R.
Rolph
Rosenow
Ross, H.
Roswurm

ROHRBAUGH, Yvonne L.—Great Bend, English. **ROLAN, Robert G.**—Hampton, Va., Zoology: Alpha Phi Omega. **ROLPH, Richard D.**—Delphos, Technical Agronomy: Theta Xi, IFC Pres., Treas., Greek Week Chm., IPC, Young Rep., College Chorus, A Cappella Choir, 4-H Ensemble.

ROOD, George A.—Peabody, Mechanical Engineering: Delta Tau Delta, Engr. Coun. V-Pres., Union Program Coun. Comm. Chm., AFROTC Assn., ASME, Intramurals. **ROSE, Mary E.**—Clay Center, Elementary Education: Kappa Delta, Angel Flight, YWCA, FTA Sec., Canterbury Club, Purple Pepsters. **ROSENOW, Gory A.**—Clay Center, History: YMCA, Intramurals, Fr. Baseball.

ROSS, Beverley M.—Manhattan, Secondary Education. **ROSS, Frederick J.**—El Paso, Texas, Nuclear Engineering: Sigma Tau, ANS. **ROSS, Horlon E.**—Hardy, Neb., Dairy Husbandry.

ROSS, J. Edward—Mayfield, Agronomy: Wesley Found., Collegiate 4-H, Intramurals. **ROSS, Rodney G.**—Pawnee Rock, Technical Journalism: Tau Kappa Epsilon, Sigma Delta Chi, Varsity Men's Glee Club, Collegian Staff. **ROSWURM, Cloude D.**—Council Grove, Technical Agronomy: Masonic Club.

ROTH, Allen L.—Abbyville, Animal Husbandry. **ROWLAND, Ronold G.**—Minneola, Chemistry. **ROYSE, Richard D.**—Wichita, Veterinary Medicine: Jr. AVMA. **RUFENACHT, Kolleen R.**—Ransom, English: Orchesis, K-State Players, Kappa Phi, Wesley Found., FTA. **RUGGELS, Sandro D.**—Beverly, Speech: Gamma Phi Beta, Alpha Epsilon Rho, Union Music Library Comm., USP.

RUHLMAN, Thomas E.—Atchison, Electrical Engineering. **RUMSEY, Gory W.**—Almena, Agricultural Economics: Delta Tau Delta, Alpha Zeta, Scabbard and Blade, Blue Key, Phi Kappa Phi Fr. Rec., Soph. Honors, Gamma Sigma Delta, Stu. Act. Board, UGB Chm., Union Program Coun., IFC Pres., Ag. Week Queen Comm. Chm., Region Eight Assn. of College Unions Pres., Army Quartermaster Assn. Award of Merit, ROTC Cadet Colonel, IFYE to Guatemala, Fr. Track, Intramurals. **RUNBERG, Jomes E.**—Lindsborg, Mechanical Engineering: Delta Upsilon, Steel Ring Sec., Kansas State Engineer Staff, ASME Sec., Stu. Coun. **RUNGE, Richord**—Manhattan, Agriculture. **RUPARD, Borry N.**—Hutchinson, Business Administration: Alpha Kappa Lambda, Westminster Fellow., Alpha Phi Omega, Delta Sigma Rho Speech Contest, Bowling Team, Young Dem., Veterans Org., YMCA, USP, Intramurals.

Roth
Rowlond
Royse
Rufenocht
Ruggels

Ruhlman
Rumsey
Runberg
Runge
Rupord

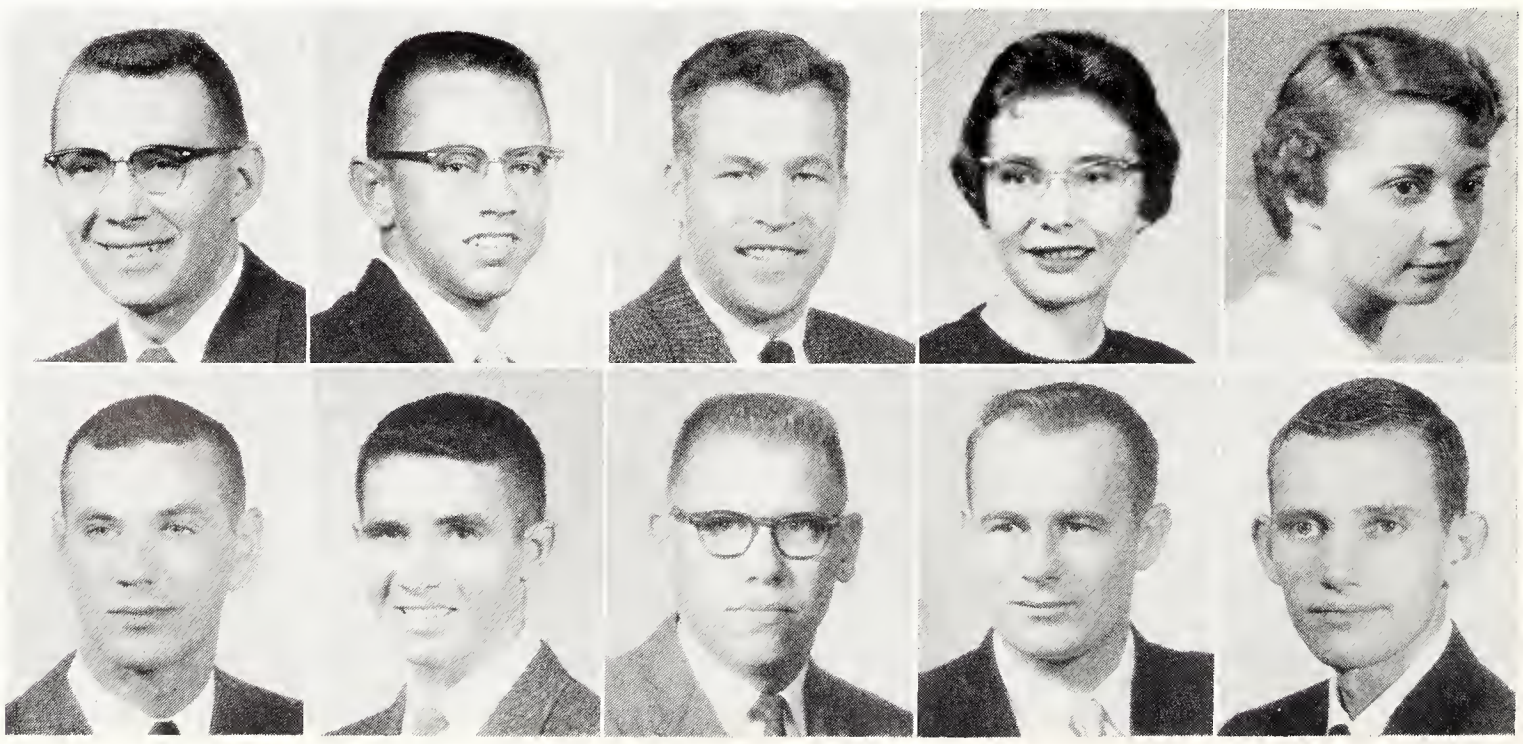

RUSH, Philip N.—Haviland, Agronomy: Delta Sigma Phi V-Pres., Klod & Kernel. **RUSSUM, Robert**—Wichita, Veterinary Medicine: Jr. AVMA. **RUST, Curtis W.**—Ruleton, Geophysics.

RUST, David L.—Goodland, Technical Agronomy. **RYMAN, Beverly J.** —Cuba, Elementary Education: FTA, Westminster Fellow. Sec., Alpha Lambda Delta, Phi Alpha Mu Sec.-Treos., Phi Kappa Phi Fr. Rec., Soph. Honors. **RYSER, Royal M.**—Effingham, Civil Engineering: ASCE Sec., Civil Engr. Honor Comm. Pres.

SAFFRY, David—Dodge City, Mathematics: Pi Mu Epsilon, Phi Kappa Phi, IAS, Varsity Gymnastics. **SAMARRAI, S. M.** —Manhattan, Speech. **SANDERSON, Bruce J.**—Marysville, Physics: Arnold Air Soc., College Baptist Pres.

SANDERSON, Edward R.—Goodland, Electrical Engineering: Eta Kappa Nu. **SANTNER, Marilyn J.**—Gaylord, Secondary Education and Business Administration: Whi-Purs, Purple Pepsters, Jazz Club, FTA. **SATO, Herbert Y.**—Hawaii, Chemical Engineering: AIChE, Veterans Org., Newman Club.

SAYLER, Eleanor J.—Pierceville, Elementary Education: Gamma Phi Beta, Angel Flight, K-State Players, FTA. **SCHAFER, Jerry J.**—Cunningham, Veterinary Medicine: Jr. AVMA, Newman Club. **SCHAPER, Laurence T.**—Glasco, Agricultural Engineering: Delta Tau Delto Pres., Steel Ring, ASAE. **SCHARTZ, John C.**—Ellinwood, Geography. **SCHAULIS, Carroll E.**—Wakefield, Geophysics.

SCHICK, Donald L.—Gridley, Animal Husbandry: Tau Kappa Epsilon V-Pres., House Mgr., Alpha Zeta, AFROTC Assn., Arnold Air Soc., Block & Bridle Sec., Stu. Coun., Manhattan Wholesale Meat Co. Scholarship, Sears Roebuck Fr. Scholarship, Phi Kappa Phi Fr. Rec., Jr. and Sr. Livestock Judging Teams, Little Am. Royal. **SCHMIDT, Caralee A.**—Burlington, Home Economics Teaching. **SCHMIDT, Edward L.**—Kanorado, Business Administration Accounting. **SCHMIDT, Garfield C.** — Larned, Mathematics. **SCHMIDT, Leon F.** — Olpe, Agricultural Economics: Ag. Ec. Club V-Pres., Corres. Sec., Newman Club, Harmonizers.

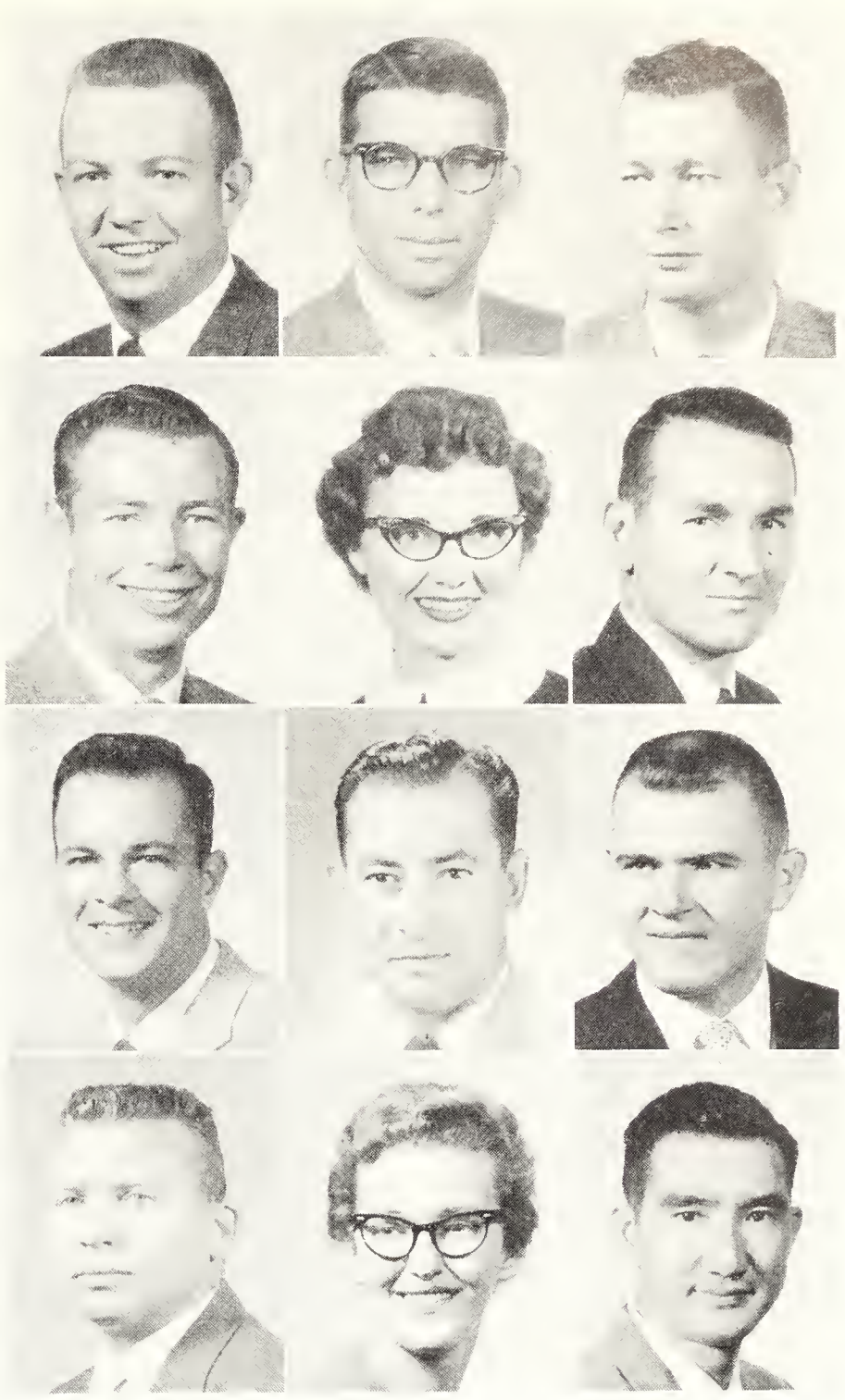

Rush
Rust, D.
Saffry
Sanderson, E.
Russum
Ryman
Samarrai
Santner
Rust, C.
Ryser
Sanderson, B.
Sato

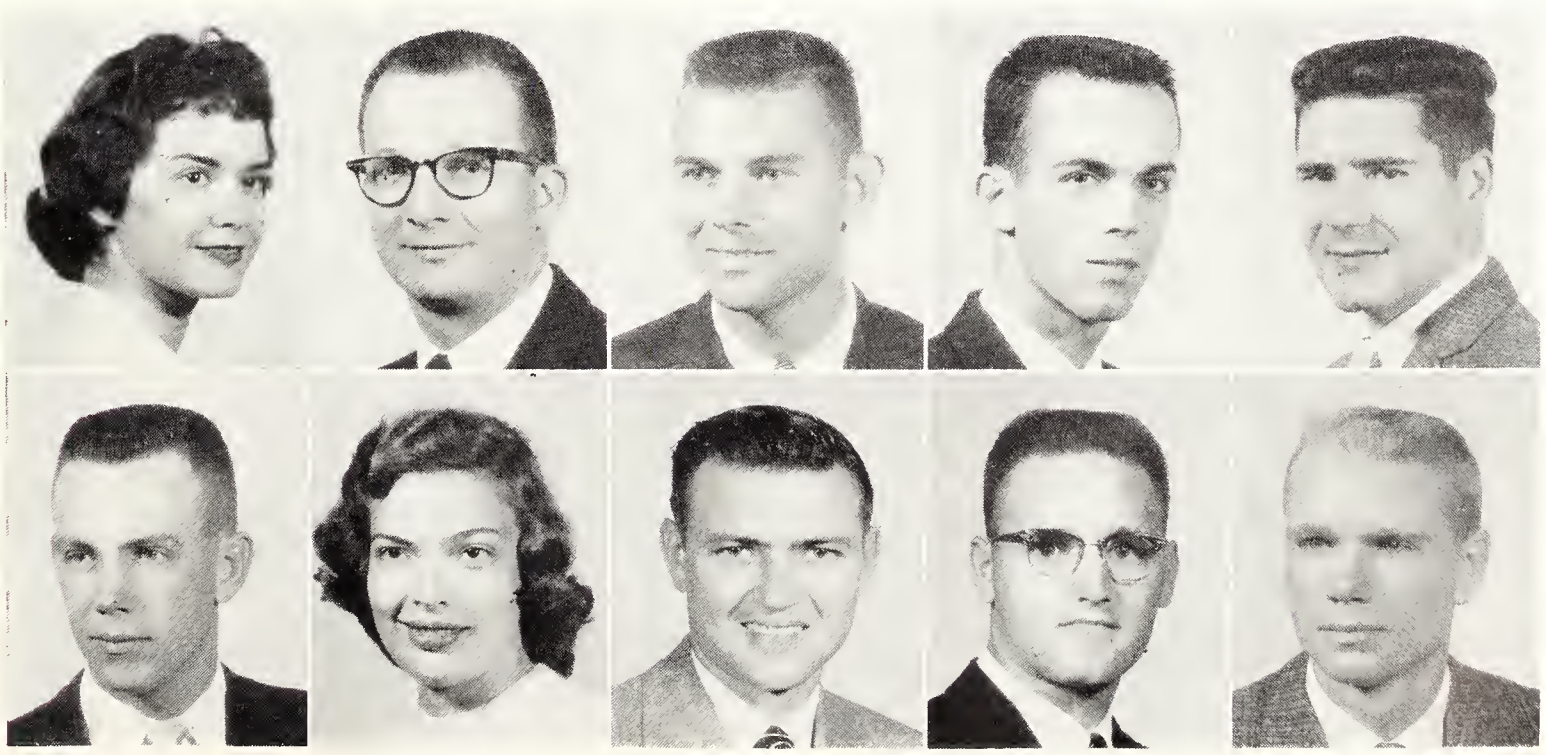

Sayler
Schafer
Schaper
Schartz
Schaulis

Schick
Schmidt, C.
Schmidt, E.
Schmidt, G.
Schmidt, L.

SCHMIDTLEIN, Laura — Battleground, Wash., Mathematics. **SCHMITZ, James A.**—Fort Scott, Chemical Engineering. **SCHNEIDER, Donald A.**—Logan, Agricultural Education: House of Williams Sec., Ag. Ed. Club, AFROTC Assn. ISA, Collegiate 4-H, Sigma Theta Epsilon V-Pres., Rifle Team, Wesley Found., Integrity Party, Sears Roebuck Scholarship, Intramurals.

SCHOOF, Richard L. — Council Grove, Agricultural Engineering: ASAE, Collegiate 4-H, Varsity Baseball. **SCHREIBER, Charles** — Larned, Technical Journalism: Collegian Staff, Union Movies Comm. Chm., Sub-Chm., Union Program Coun., Kansas City Press Club Scholarship, Young Dem., Veterans Org., MPC Pub. Staff, Cosmopolitan Club. **SCHUETZE, Lowrence R.**—Paxico, Restaurant Management: Professional Foods Club, Newman Club.

SCHULTIS, Kathleen — McPherson, Home Economics Journalism: Gamma Phi Beta, Mortar Board, Theta Sigma Phi, Sears Roebuck Scholarship, Federated Women's Club Scholarship, Margaret Justin Home Ec. Scholarship, Stu. Coun. Treas., Home Ec. Coun., Angel Flight, UGB, Collegian Ed. Staff, Hosp. Day, SCONA Delegate. **SCHULTZ, Ronald R.**—Trousdale, Animal Husbandry: Farm House, Block & Bridle Pres., Alpha Zeta, Ag. Assn. V-Pres., Wesley Found., Sigma Theta Epsilon, Jr. Livestock Team, Sr. Livestock Team Alternate, Intramurals. **SCHULTZ, William L.**—Chanute, Agricultural Economics.

SCHUMANN, Harold L.—Netawaka, Mechanical Engineering: Sigma Tau, Pi Tau Sigma Corres. Sec., ASME, IAS. **SCHUSTER, Robert E.** —Superior, Nebr., Veterinary Medicine. **SCHWEITZER, Raymond L.** —Osborne, Mechanical Engineering: Pi Tau Sigma, EUB Stu. Fellow., K-State Christian Fellow.

Schmidtlein **Schmitz** **Schneider**
Schoof **Schreiber** **Schuetze**
Schultis **Schultz, R.** **Schultz, W.**
Schumann **Schuster** **Schweitzer**

Scott, M. **Scott, N.** **Scott, R.**
Scrogin **Seeger** **Seibel**
Seitz **Serpan** **Serrault**

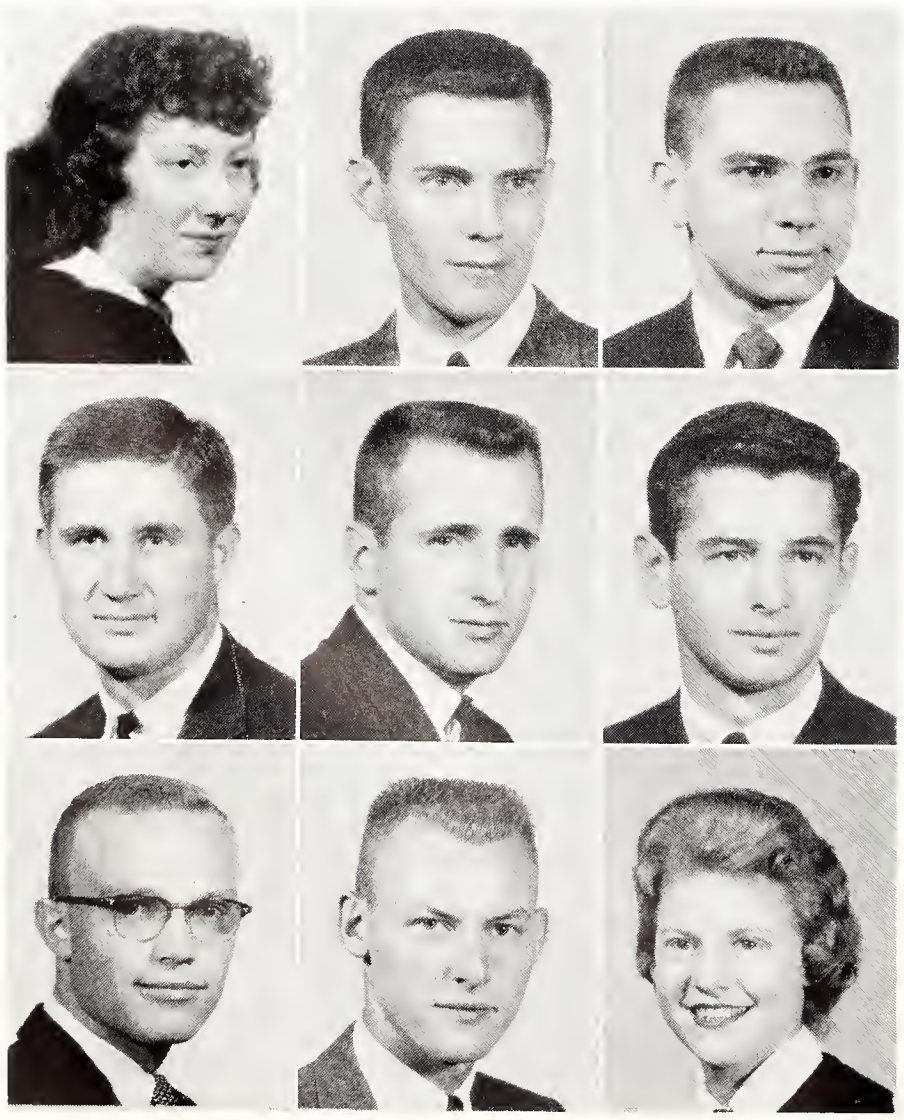

SCOTT, Mavis N. — Piedmont, Home Economics Teaching: FTA, Waltheim Sec., Collegiate 4-H, Wesley Found. **SCOTT, Neil R.**— Rozel, Sociology: Lambda Chi Alpha Pres., Blue Key, Stu. Body Pres., Stu. Coun. V-Chm., Outstanding Member Award, Apportionment Board, UGB. **SCOTT, Ralph R.**—Fort Scott, Mechanical Engineering: Phi Kappa Phi Fr. Rec., Soph. Honors, ASME, Sigma Tau, Pi Tau Sigma, Engr. Coun., Jazz Club, Concert, Varsity & Marching Band, Engr. Open House Mgr., Continental Oil Company Scholarship.

SCROGIN, Richard A.—St. John, Architecture: Sigma Phi Epsilon, Tau Sigma Delta, Young Rep., AIA, Fr. Football. **SEEGER, Harold R.** —McPherson, Business Administration. **SEIBEL, Robert D.**—Ellis, Geology.

SEITZ, Elson F.—Hutchinson, Technical Agronomy: Farm House, Klod & Kernel Treas., Collegiate 4-H, Gamma Sigma Delta, Phi Kappa Phi, Sears Roebuck Scholarship, Fribourg Scholarship. **SERPAN, George R.**—LaCrosse, Electrical Engineering: Beta Theta Pi, Phi Eta Sigma, Sigma Tau, Scabbard & Blade V-Pres., Blue Key Treas., Senior Class Pres., A Cappella Choir, Electrical Contractors Assn. Scholarship. **SERRAULT, Dorothy** — Salina, Elementary Education: Delta Delta Delta, Angel Flight, Sigma Alpha Eta, FTA, Young Rep., Whi-Purs, YWCA, Soph. Honors.

Settle
Sharp
Shepard
Shuberg

Severance
Shellhaas
Shipley
Shull

Shannon
Shenk
Shippy
Shupe

SIEVER, Richard G.—Parsons, Psychology. **SILKMAN, William D.**—Wakeeney, Electrical Engineering: IRE Chm., Eta Kappa Nu, Sigma Tau, AIEE. **SILVA, Walden**—Manhattan, Pre-Law: Chancery Club.

SIMMONS, James E.—Waverly, Physics. **SIMPSON, M. Janice**—Coffeyville, Music Education: Van Zile, FTA, MENC, ISA, Cosmopolitan Club, Band, Orchestra. **SIMS, Beverly**—Oakley, Child Welfare: Clovia, FTA Historian, Home Ec. Club, Kappa Phi, Purple Pepsters, Collegiate 4-H.

SIMS, Ronald E.—Richmond, Business Administration. **SISK, Ensley J.**—Vliets, Agricultural Economics. **SITZ, Carol A.**—Manhattan, Home Economics Journalism: Chi Omega Chapter Corres., Theta Sigma Phi Pres., Sec., Treas., Omicron Nu, Phi Kappa Phi Fr. Rec., Omicron Nu Soph. Honors, K-Key Journalism Award, Home Ec. Coun. Treas., K-State Stu. Directory Editor, Royal Purple Ed. Staff, Underclass Section Editor., Collegian Ed. Staff, Hosp. Day Comm., Omicron Nu Exhibit Chm., Union Pub. Comm.

SETTLE, Gary N.—Hutchinson, Technical Journalism: Alpha Tau Omega, Sigma Delta Chi Treas., Sports Car Club, Collegian Photographer, News Editor. **SEVERANCE, Harold G.**—Beloit, Agricultural Education: Ag. Ed. Club, Westminster Fellow., Collegiate 4-H, Crops Judging Team. **SHANNON, Dawn**—Hiawatha, Home Economics Teaching: FTA, Interdorm Coun.

SHARP, Harry R.—Hutchinson, Industrial Engineering: S.A.M. **SHELLHAAS, Sally S.**—Junction City, English: Phi Alpha Mu, Van Zile Treas., Alpha Lambda Delta. **SHENK, Jean**—Merriam, Elementary Education: Kappa Kappa Gamma, FTA.

SHEPARD, Jim B.—Kansas City, Architecture. **SHIPLEY, Don C.**—Dodge City, Architecture: AIA. **SHIPPY, Amy M.**—Chapman, Family and Child Development: FTA, Family & Child Development Club.

SHUBERG, Ronald—Salina, Civil Engineering. **SHULL, Max F.**—Dighton, Dairy Manufacturing: Dairy Club, Young Dem., Veterans Org. **SHUPE, Chester D.**—Ashland, Electrical Engineering.

Siever
Simmons
Sims, R.

Silkman
Simpson
Sisk

Silva
Sims, B.
Sitz

Skaer
Slade, J.
Slade, L.
Slutker
Smalley

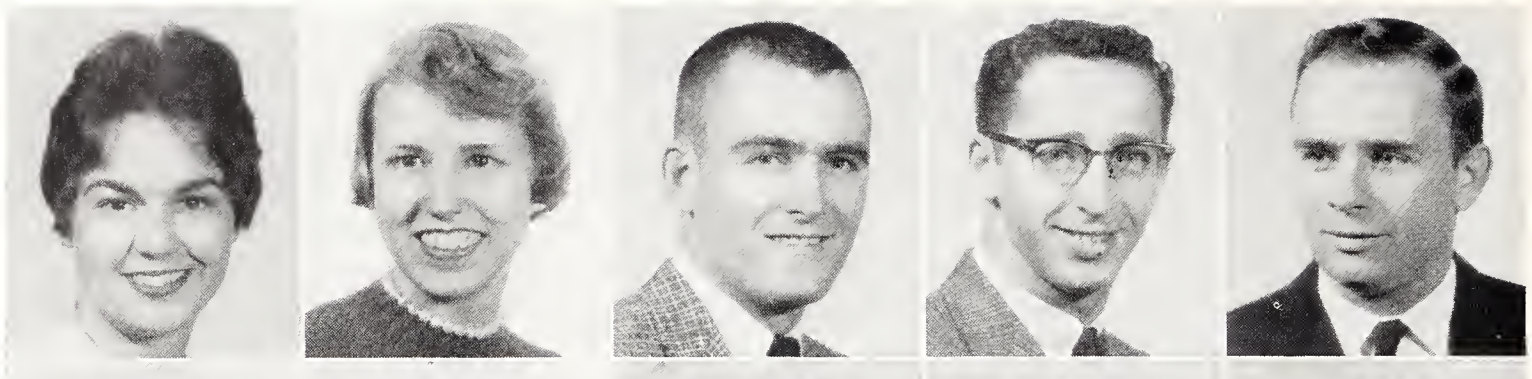

Smart
Smidt
Smith, B.
Smith, D.
Smith, G.

Smith, H.
Smith, M.
Smith, S.
Sacalafsky

Smith, K.
Smith, R. H.
Smith, T.
Sawers

Smith, L.
Smith, R. S.
Snadgrass
Spanier

Class of 1959: Ska - Ste

SKAER, S. Diane—Manhattan, Clathing and Textiles: Pi Beta Phi, Alpha Lambda Delta, Phi Kappa Phi Fr. Rec., Clothing & Retailing Club V-Pres., Program Chm., Home Ec. Coun., YWCA, Hosp. Day Steering Comm. **SLADE, Jeanne M.**—Stafford, Art Education: Gamma Phi Beta Historian, Art Club, Art Education Club. **SLADE, LeClair**—Stafford, Industrial Technalagy: S.A.M., Fr. Track. **SLUTKER, Jack B.**—Canada, Business Administration: Bowling Team. **SMALLEY, Steven D.**—Neodesha, Dairy Manufacturing: International Dairy Praducts Judging Team.

SMART, James H.—Washington, Veterinary Medicine: LSA, Miniwanca Club, William Danforth Leadership Training Award, Carl Raymond Gray Scholarship. **SMIDT, George M.**—Blue Rapids, Industrial Engineering: S.A.M., Masonic Club Pres., Treas. **SMITH, B. Marlene**—Bethel, Home Economics Journalism: Home Ec. & Journalism Club Sec., Alpha Lambda Delta, Theta Sigma Phi, Westminster Fellow. **SMITH, Darrel W.**—Great Bend, Chemical Engineering. **SMITH, Gardan H.**—Courtland, Mathematics: Sigma Chi, FTA, Tribunal, A&S Coun., Union Dance Comm.

SMITH, Harald L.—Manhattan, Electrical Engineering: AIEE, IRE, Intramurals. **SMITH, Kermit V.**—Newton, Secondary Education. **SMITH, Lean E. Jr.**—Larned, Architectural Engineering: Pi Kappa Alpha, Scabbard & Blade, Varsity Basketball.

SMITH, Michael R.—Hutchinson, Technical Agronomy: Beta Theta Pi. **SMITH, Robert H.**—Wichita, Chemical Engineering. **SMITH, Robert S.**—Hoxie, Electrical Engineering.

SMITH, Stanley T.—Newton, Dairy Husbandry. **SMITH, T. Kay**—Olathe, Elementary Education: FTA, Orchesis. **SNODGRASS, Danna S.**—Chanute, Home Economics Journalism: Omicron Nu, Theta Sigma Phi V-Pres., Phi Kappa Phi, Soroptomist Scholarship, Jr. Grade Award.

SOCOLOFSKY, James L.—Ramona, Mechanical Engineering: Pi Tau Sigma, AFROTC Assn., Arnold Air Soc., IAS. **SOWERS, Marcia C.**—Tapeka, Clothing and Textiles: Home Ec. Coun., Clothing & Retailing Club Pres., Whi-Purs, Royal Purple Bus. Mgr., K-Key Journalism Award, Unian Dance Comm., Hosp. Day Comm. **SPANIER, William J.**—Great Bend, Electrical Engineering: AIEE, IRE, Veterans Org., Newman Club.

Spaulding, L.
Spaulding, P.
Specht
Spencer, A.
Spencer, K.

Spiegel
Splichal
Staats
Stade
Stafford

SPAULDING, Leslie C.—Kismet, Business Administration Accounting. **SPAULDING, Paul R.**—Falls City, Nebr., Business Administration Accounting: Theta Xi. **SPECHT, Dale V.**—Belait, Electrical Engineering. **SPENCER, Albert E.**—Emparia, Agricultural Education: Dairy Club, Ag. Ed. Club, Little Am. Royal. **SPENCER, Kenneth R. Jr.**—St. John, Electrical Engineering: IRE.

SPIEGEL, Ralph L.—Formosa, Agricultural Economics. **SPLICHAL, Loretta K.**—Munden, Elementary Education: Newman Club, FTA, Whi-Purs, Band. **STAATS, Norman H.**—Sylvia, Agricultural Education: Alpha Tau Omega, Alpha Zeta, Collegiate 4-H, Ag. Ed. Club, RCC, YMCA, EUB Stu. Fellow. **STADE, Thomas D.**—Centerview, Electrical Engineering: IRE, AIEE, Masonic Club. **STAFFORD, Nan P.**—Leonardville, Home Economics Teaching.

STEELE, Larry D.—Ford, Secondary Education: Phi Alpha Theta Pres., V-Pres., FTA. **STEFFES, Dale W.**—Olpe, Business Administration: Phi Kappa Rush Chm., Exec. Coun., Pledge Class Pres., IFC, Veterans Org. Pres., Treas., Newman Club Treas., Flying Club, Wampus Cats, USP Campaign Mgr., ASME, Bowling Team. **STEICHEN, Charles U.**—Tiptan, Nuclear Engineering.

STEINBACH, Ray E.—Leavenworth, Veterinary Medicine: Jr. AVMA. **STEINER, Norman F.**—Sabetha, Mechanical Engineering: ASME, Flying Club Pres., V-Pres. **STEINHAUER, Patricia J.**—El Dorado, English.

Steele
Steinbach

Steffes
Steiner

Steichen
Steinhauer

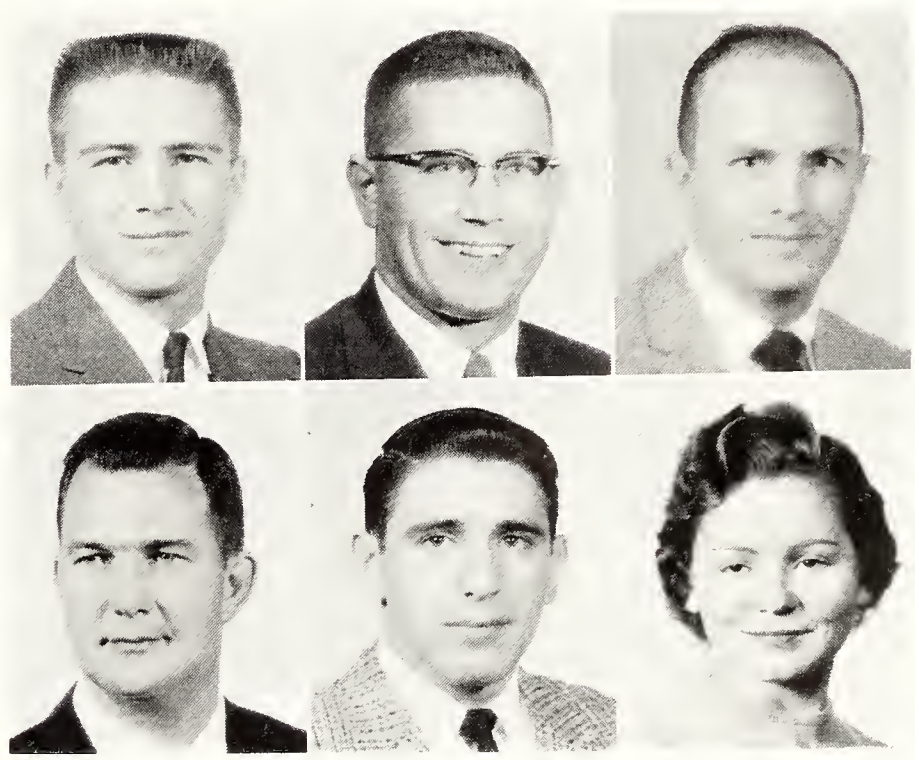

Checking out books from the Library becomes a relatively simple matter with efficient personnel to help.

Warm fall afternoons find this section filled to capacity as students turn out to see home football games.

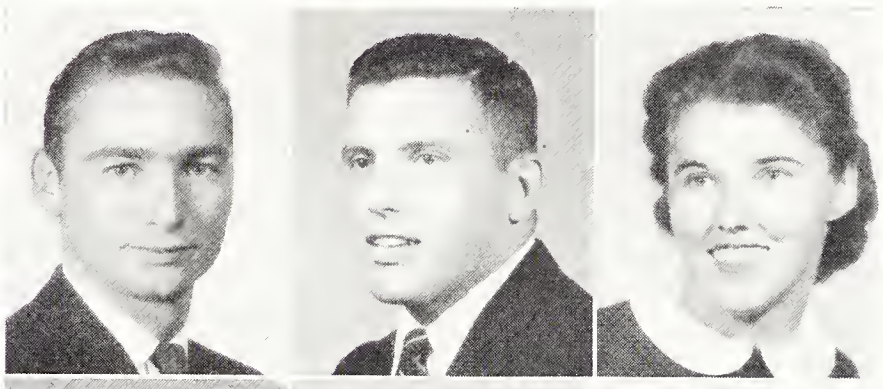

Stevens
Stewart, S.

Stewart, A.
Stewart, W.

Stewart, L.
Stites

STEVENS, Carl A. Jr.—Osborne, Feed Technology: Alpha Gamma Rho, Alpha Mu. **STEWART, Andrew J.**—Davenport, Iowa, Veterinary Medicine: Sigma Alpha Epsilon, Alpha Zeta, Blue Key, Jr. AVMA, K-Club, Vet. Med. Open House Chm., O. M. Franklin Award, Tribunal Attorney General, Varsity Football. **STEWART, Laureen M.**—Ludington, Mich., Elementary Education: FTA.

STEWART, Sharon A.—St. Francis, Chemistry. **STEWART, Wayne D.**—Hutchinson, Electrical Engineering: IRE, AIEE Recording Sec., Engr. Open House Sub-Chm., K-State Players Stage Lighting Mgr., Young Dem. Pres., V-Pres. and Sec., Intramurals. **STITES, John W.**—Prairie Village, Electrical Engineering: Kappa Sigma, IRE, IFC.

STIVERS, Jane E.—Pratt, Child Welfare: Chi Omega, FTA, Child Development Club, Home Ec. & Teaching Club, Whi-Purs. **STOCKHAM, James M.**—Lyons, Business Administration. **STOKES, Stanley L.**—Kansas City, Mechanical Engineering: Alpha Tau Omega, ASME, S.A.M.E., Scabbard & Blade. **STOUGHTON, Barbara A.**—Hutchinson, Elementary Education: FTA, Young Rep., Hort. Club. **STOVER, Bruce L.**—Manhattan, Mechanical Engineering. **STOVER, Judith A.**—Ransom, Home Economics Teaching: FTA, Am. Guild of Organists, DSF, Home Ec. & Teaching Club V-Pres., Home Ec. Coun., Hosp. Day Clothing Exhibit Chm. & Steering Comm., Whi-Purs.

STRAH, Charlene M.—Manhattan, Technical Journalism: Pi Beta Phi, Theta Sigma Phi V-Pres., Angel Flight Drill Leader, K-Key Journalism Award, Royal Purple Editor & Asst. Editor, Collegian Staff, Board of Student Publications, Newman Club, Air Force Ball Queen Attendant, Pershing Rifles Honorary Captain Attendant, Duad Queen. **STRAH, Charlotte A.**—Manhattan, Art Education: Pi Beta Phi, Delta Phi Delta Sec., Angel Flight, Cheerleader, Newman Club, Orchesis, Union Dance Decoration Comm., A&S Coun., Air Force Ball Queen Attendant. **STRAHM, Barbara J.**—Powhattan, English: Kappa Delta, Kappa Phi, Mu Phi Epsilon, FTA, Jr. AVMA Aux., Collegiate 4-H, Minawanca Club, Union Movies Comm., Intramurals. **STRAHM, Samuel E.**—Fairview, Veterinary Medicine: Alpha Gamma Rho, Alpha Zeta V-Pres., Blue Key, Jr. AVMA Treas., Stu. Coun., UGB, Apportionment Board, Collegiate 4-H, SGA Comm., Fr. & Varsity Football, Intramurals. **STRATTON, Raymond D.**—Louisville, Agricultural Engineering: Sigma Tau, Arnold Air Soc., Phi Eta Sigma. **STUCKEY, Mervyn R.**—Harper, Agricultural Education: House of Williams Treas., Soc. Chm., Collegiate 4-H, Ag. Ed. Club, Roger Williams Fellow.

Stivers
Strah, C. M.

Stockham
Strah, C. A.

Stokes
Strahm, B.

Stoughton
Strahm, S.

Stover, B.
Stratton

Stover, J.
Stuckey

STUCKY, Morlene J.—McPherson, Family and Child Development: Kappa Delta, Purple Pepsters, Omicron Nu, Orchesis, Family & Child Development Club. **STUDER, Louis L.**—Wathena, Agricultural Engineering: Delta Sigma Phi, ASAE, Newman Club. **STUDER, Sharon K.**—Beloit, Sociology: Mortar Board Sec., AWS Coun., RCC, Van Zile Pres., YWCA, Union Comm., Westminster Fellow. Sec., FTA.

STUTEVILLE, Donald L.—Parsons, Agricultural Education: Phi Kappa Phi, Alpha Zeta, Gamma Sigma Delta Rec., Phi Delta Kappa, Ag. Ed. Club, Crops & Poultry Team. **SUDDUTH, John H.**—Kansas City, Mo., Milling Technology: Phi Delta Theta, Wampus Cats, Frog Club, Young Rep., Intramurals. **SUELTER, Harold A.**—Manhattan, Dairy Manufacturing: Dairy Club.

SULLENS, Vocil I.—Wichita, Civil Engineering: Phi Kappa, ASCE, Rifle Team. **SULLIVAN, Gary F.**—Wichita, Agricultural Economics. **SULLIVAN, Mary M.**—Solomon, Secondary Education: Alpha Delta Pi, FTA, Jazz Club, Y-Orpheum Program Comm.

SUMNER, Don R.—Hoxie, Agricultural Education: Alpha Zeta, DSF Pres., V-Pres., RCC, Ag. Ed. Club, Carl Raymond Gray Scholarship, Ralston Purina Scholarship, Crops Judging Team. **SUNDQUIST, Robert K.**—Kansas City, Mo., Electrical Engineering: Tau Kappa Epsilon, Eta Kappa Nu, S.A.M.E., Campus Industries Board of Directors, Union Dance Comm. **SWANLUND, Charles E.**—Brewster, Agricultural Administration: ISA Pres., Collegiate 4-H, Ex. Club Treas., Ag. Ec. Club, Roger Williams Fellow., Intramurals.

SWANSON, Joyce E.—Elsmore, Home Economics Teaching: FTA, Home Ec. & Teaching Club, Gamma Delta. **SWANSON, Lawrence B.**—Gypsum, Mechanical Engineering: Tau Kappa Epsilon V-Pres., Steel Ring, ASME, Collegiate 4-H, LSA, IFC, Engr. Open House, Intramurals. **SWEARINGEN, Harold L.**—Independence, Electrical Engineering: AIEE, IRE. **SWEAT, Ronald J.**—Kensington, Agricultural Education: Ag. Ed. Club, Alpha Zeta, Newman Club, Jr. & Sr. Livestock Judging Teams. **SWENSON, Gary L.**—Concordia, Feed Technology: House of Williams, Alpha Mu, Milling Assn. Treas., V-Pres.

TAJCHMAN, Edwin J.—Lincolnville, Electrical Engineering: Tau Kappa Epsilon, Sigma Tau, Phi Kappa Phi, Newman Club. **TANGEMAN, Arthur J.**—Seneca, Dairy Manufacturing. **TAVARES, John F.**—Tewksbury, Mass., Landscape Design: Newman Club, Hort. Club, Veterans Org. **TAWNEY, Lavonne K.**—Ogallah, Home Economics Teaching: Alpha Xi Delta Treas., FTA, Home Ec. & Teaching Club, Young Rep., Whi-Purs, Frog Club. **TAYLOR, Jane H.**—Kansas City, Mo., Art: Alpha Xi Delta.

Stucky **Studer, L.** **Studer, S.**
Stuteville **Sudduth** **Suelter**
Sullens **Sullivan, G.** **Sullivan, M.**
Sumner **Sundquist** **Swanlund**

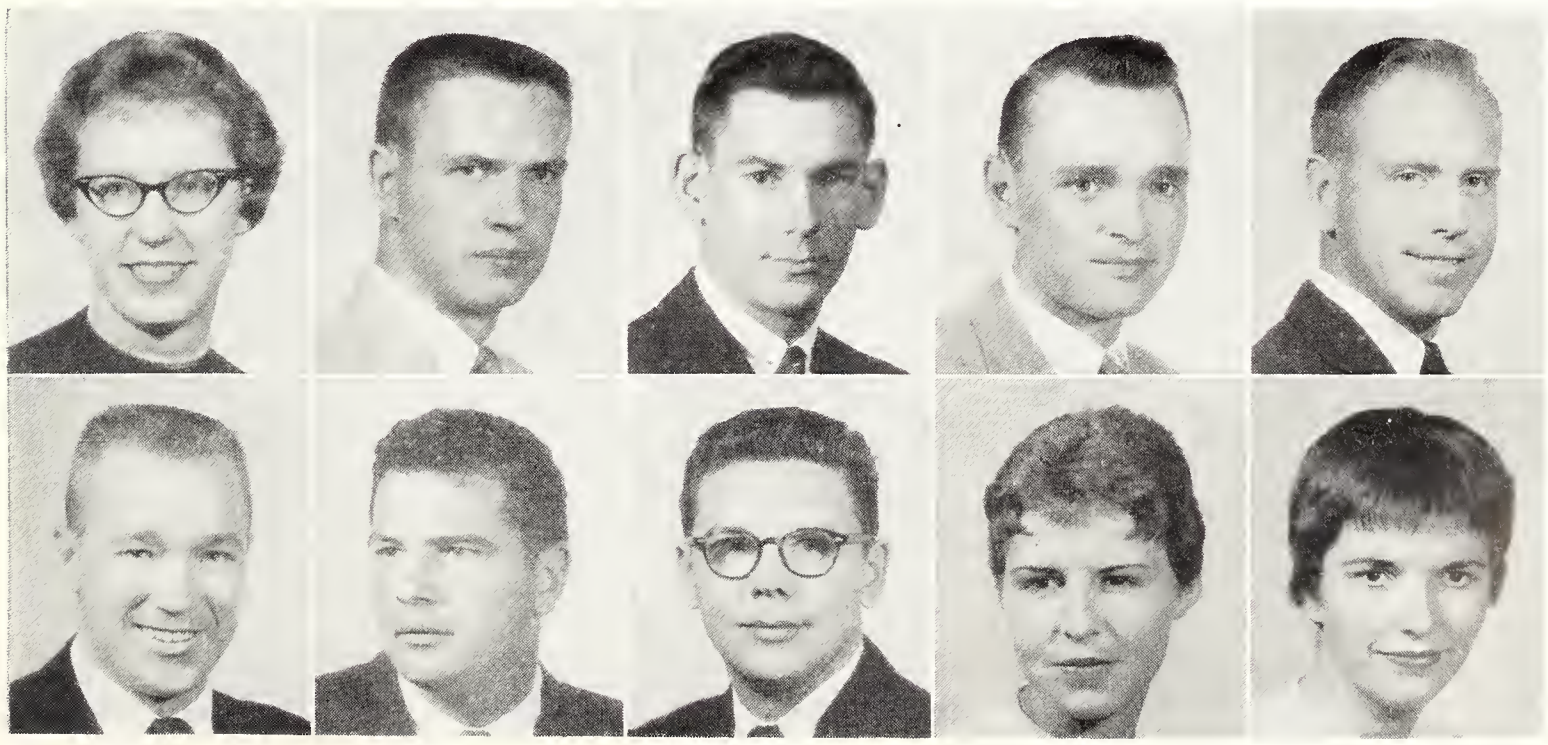

Swanson, J.
Swanson, L.
Swearingen
Sweat
Swenson

Tajchman
Tangeman
Tavares
Tawney
Taylor

Taylor, S.
Tennant
Terrill
Thiel, M.
Thiel, T.

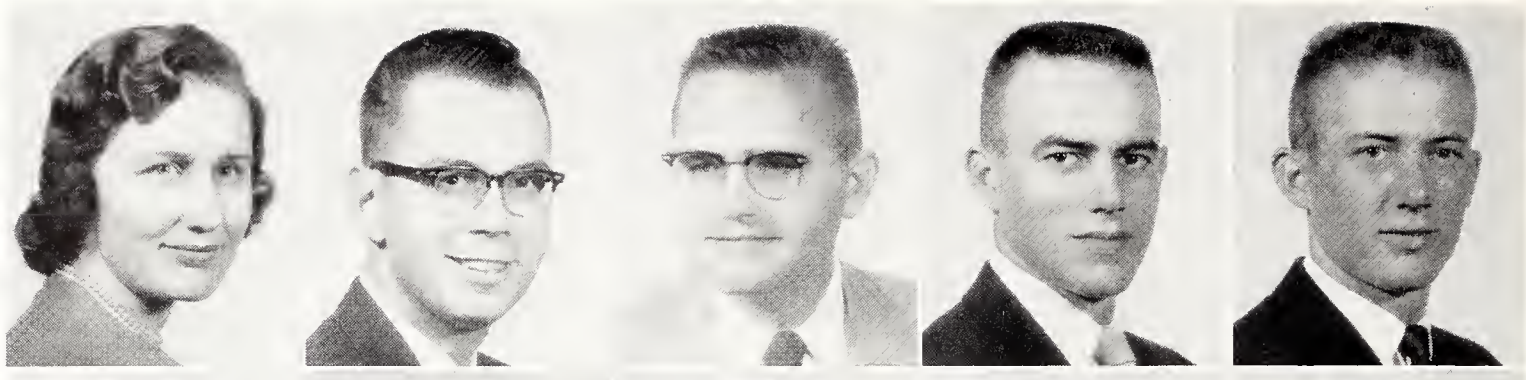

Thompson, E.
Thompson, G.
Thompson, I.
Thompson, R.
Thouvenelle

Class of 1959: Tay - Voe

Tighe
Timm
Towns
Trickle

Tilford
Toms
Train
Troutman

Tilzey
Totten
Tramel
True

TAYLOR, Shirley R.—Colby, Home Economics Teaching. **TENNANT, Jay R.**—Hutchinson, Business Administration: Theta Xi. **TERRILL, Albert J.**—Wichita, Electrical Engineering. **THIEL, Marthane L.**—Gypsum, Agronomy: Phi Kappa Phi Fr. Rec., Alpha Zeta, Ag. Week Tour Comm., Ag. Science Week Comm. **THIEL, Thurston T.**—Gypsum, Animal Husbandry: Alpha Zeta, Phi Koppa Phi Fr. Rec., Gomma Sigma Delta Jr. Rec., Jr. & Sr. Livestock Judging Teams, Ag. Week Comms.

THOMPSON, Edward L.—Liberal, Business Administration Accounting: Alpha Tou Omega Treas., Jazz Club, YMCA. **THOMPSON, Gearolyn L.**—Liberal, Dietetics and Institutional Management: Omicron Nu Corres. Sec., Dietetics Club, YWCA, Hosp. Days Comms., Sears Roebuck Scholarship, Martha S. Pittman Award. **THOMPSON, Ivan S.**—Independence, Electrical Engineering. **THOMPSON, Robert E.**—Great Bend, Electrical Engineering. **THOUVENELLE, Chorlene**—Kansas City, Mo., Elementary Education.

TIGHE, R. Annette—El Dorado, Physical Education: Chi Omega, Chimes, Mortar Board, A&S Coun. Sec., Purple Pepsters Treas., Newman Club, Union Pub. Comm., SGA Bus. Rel. Comm., WAA. **TILFORD, Duone F.**—Moscow, Chemistry. **TILZEY, Winston G.**—Topeka, Secondary Education: Christian Fellow., Collegiote 4-H, Varsity Tennis.

TIMM, Alberta M.—Kansas City, Mo., Clothing ond Textiles: Kappa Delta Pledge Class Pres., Mortar Board, Panhel. Coun. Pres., Clothing & Retailing Club Pres., V-Pres., Home Ec. Coun., Whi-Purs, Purple Pepsters Soc. Chm., Union Comm., Young Rep., USP, AWS Comms., Fr. Orientation Leader, Fr. Dorm. Coun., Wm. H. Danforth Sr. Leadership Fellow., Homecoming Comm., YWCA, Hosp. Days Steering Comm., Fashion Show Chm., Simplicity Style Show Chm. **TOMS, Clydo E.**—Independence, Mo., Dietetics and Institutional Management. **TOTTEN, Sharon L.**—Winifred, Technicol Journalism: Theta Sigma Phi, K-Key Journalism Award, Journalism Memorial Award, Phi Kappa Phi Fr. Rec., Board of Student Publicotions, Collegian Editor, Bus. Mgr., Asst. Editor, Asst. Bus. Mgr., Feature Editor, Exchange Editor, Union Pub. Sub-Chm.

TOWNS, Marion L. — Chase, Electrical Engineering: Sigma Tau, K-Club, Eta Kappa Nu, AIEE, Phi Kappa Phi Fr. Rec., Varsity Swimming, Intramurals. **TRAIN, Barbara J.**—Lindsborg, Child Welfare. **TRAMEL, Patricia M.**—Prairie Village, Elementary Education.

TRICKLE, Kenneth Jr.—Miltonvale, History: FTA, **TROUTMAN, Gary E.**—Winside, Nebr., Veterinary Medicine. **TRUE, Susan S.**—Topeka, Physical Education.

TURNER, Danna J.—Valley Center, Music Education: Kappa Delto, Mu Phi Epsilon Sec., V-Pres., Women's Glee Club, College-Civic Orchestra, Concert Band Sec., Am. Guild of Organists Pres., Band Service Key Award, MENC, Wesley Found., Woodwind Ensemble, AWS, FTA. **TURNEY, Farest G.**—Belle Plain, Agronomy: Klod & Kernel, Promenaders Treas., Collegiate 4-H, ISA. **TYSON, Samuel M.**—Ness City, Veterinary Medicine: Jr. AVMA.

UNRAU, Gladwin O.—Goessel, Civil Engineering: Veterans Org., ASCE Treas. **UPCHURCH, William E.**—Hagerstown, Ind., Veterinary Medicine: Jr. AVMA. **URQUART, David E.**—Manhattan, Electrical Engineering: IRE, Rifle Team, Electrical Engr. Dept. Open House Treas.

VADER, James E.—Kansas City, Business Administration: Sigma Alpha Epsilon, Newman Club, K-Club, Varsity Track. **VAN DEMAN, Carleton W.**—Mission, Agricultural Engineering. **VANDERWEIDE, Jaseph H.**—Atchison, Architecture: AIA, YMCA, Wesley Found., Sigma Theta Epsilon Alumni Sec., Fr. Football, Intramurals.

VAN DOREN, Neal R.—Manhattan, Landscape Design: Sigma Chi, Hort. Club, Assoc. of Kansas Landscape Architects. **VANHAVERBEKE, Duane**—Eureka, Civil Engineering: ASCE. **VAN PELT, Larry G.**—Beloit, Mechinical Engineering: Sigma Nu Sentinel, Arnold Air Soc. Pres., Pi Tau Sigma Treas., Sigma Tau, AFROTC Assn. Treas., ASME, IAS, Pershing Rifles, Phi Kappa Phi Fr., Rec., AFROTC Wing Staff, Chicago Tribune Fr. & Soph. AFROTC Awards, MPC, Intramurals.

VATHAUER, Karen A.—Greenleaf, Elementary Education: Alpha Lambda Delta, Phi Alpha Mu, FTA, Collegiate 4-H Ensemble, United Stu. Christian Coun. **VAUGHN, Marvin J.**—Fredonia, Electrical Engineering: AIEE, IRE, Young Dem. **VINCENT, Larry L.**—Wichita, Economics.

VINING, Cecil E.—Richmond, Animal Husbandry. **VOELKER, Richard W.**—Plainview, Nebr., Veterinary Medicine: Jr. AVMA. **VOELLER, Albinus P.**—Pleasant Lake, N. D., Mechanical Engineering: ASME, IAS Treas., V-Chm.

Turner **Turney** **Tyson**
Unrau **Upchurch** **Urquhart**
Vader **Van Deman** **Vanderweide**
Van Doren **Vanhaverbeke** **Van Pelt**

Vathauer **Vaughn** **Vincent**
Vining **Voelker** **Vaeller**

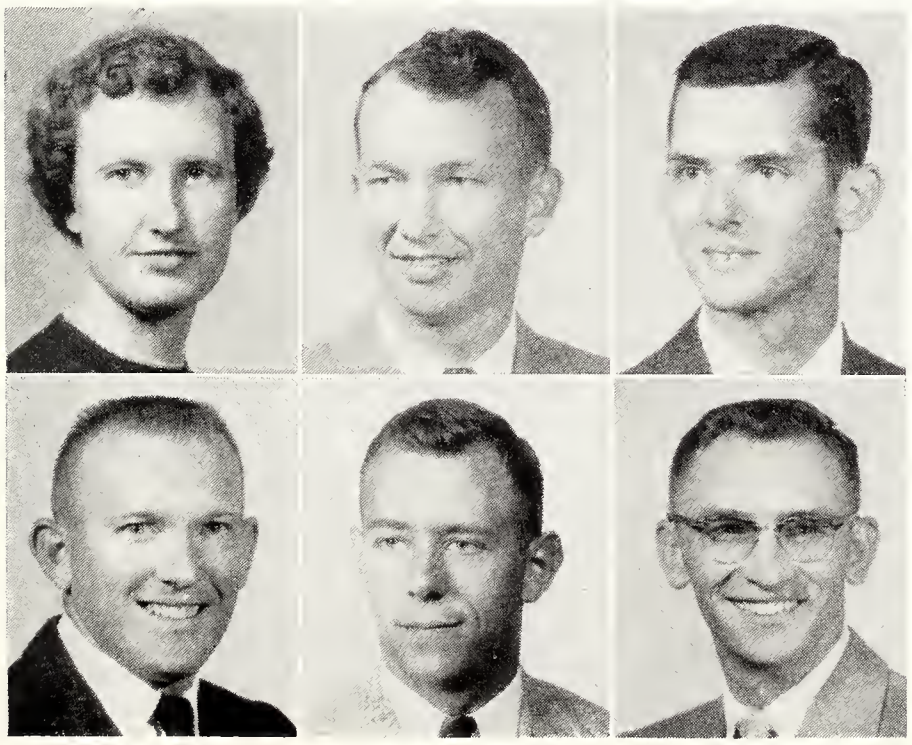

Rigging-a-Twig for the McCains has become an annual affair for K-State organizations at Christmastime.

Wagner
Wakeman
Walker, B.
Walker, M.
Walker, P.

Walker, W.
Walter
Walterbach
Warders, D.
Warders, N.

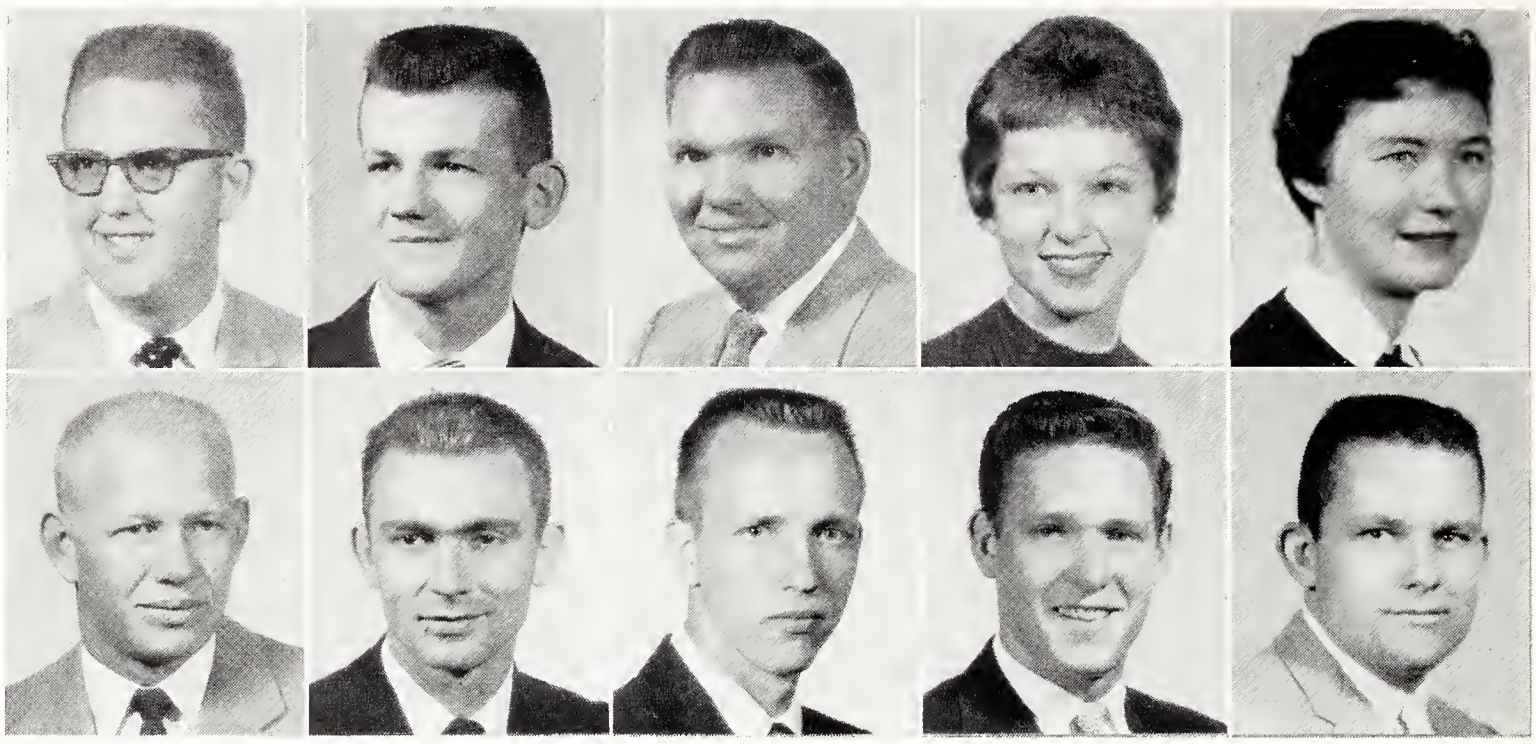

Warner
Weelborg
Weirich
Wentworth

Waugh
Wegner
Welker
Werner

Webber
Weigand
Wendling
Weseloh, B.

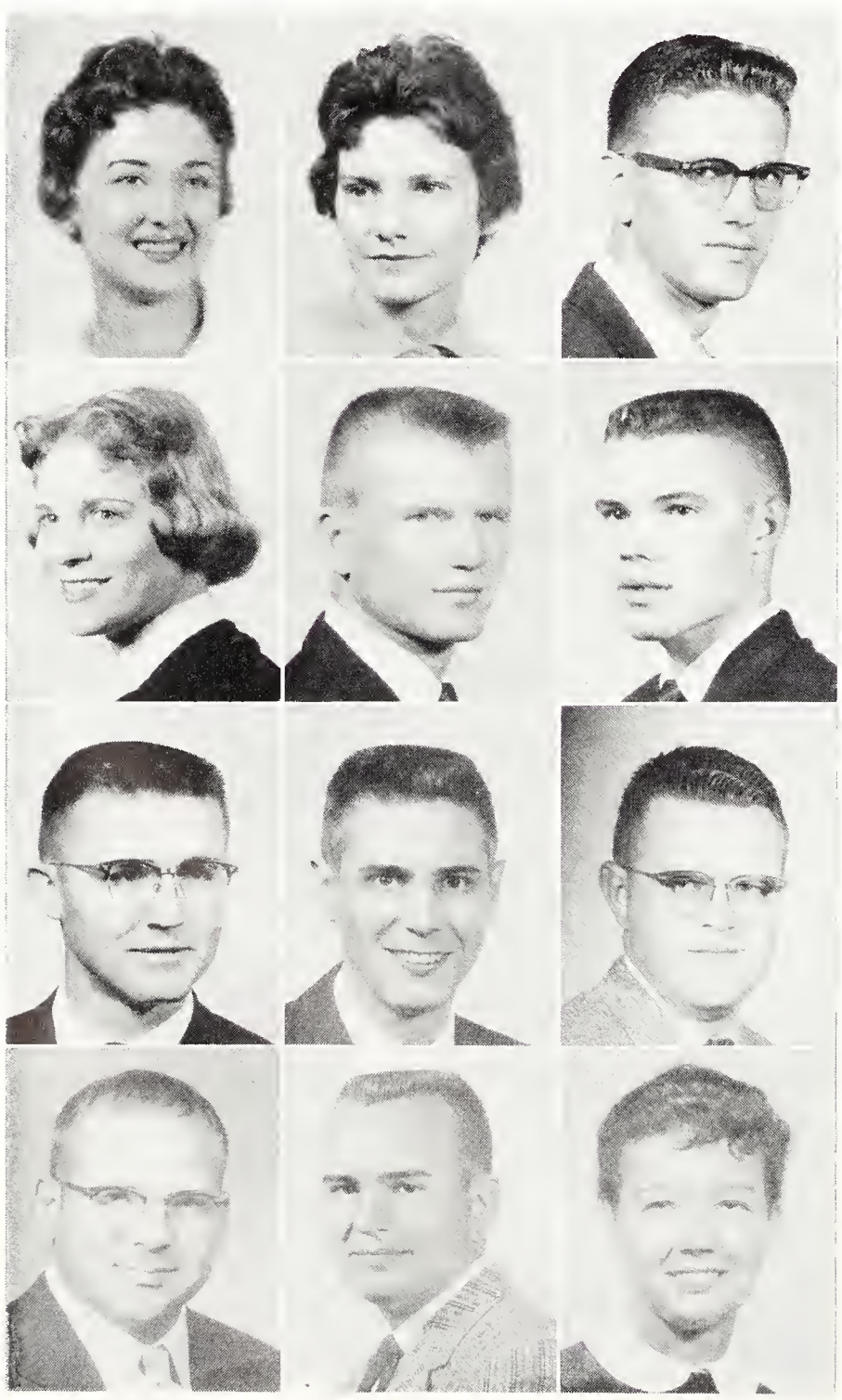

Class of 1959: Wag - Wil

WAGNER, Wayne A.—Topeko, Mechonicol Engineering. **WAKEMAN, Gordon D.**—Wotheno, Physicol Educotion: Veterons Org. **WALKER, Billy K.**—Wartrace, Tenn., Veterinary Medicine. **WALKER, Margaret L.**—Gypsum, Home Economics Teoching: FTA, Home Ec. Teoching Club, Royal Purple Queen Attendont, KU Reloys Queen Candidate. **WALKER, Phyllis D.**—Goodland, Elementory Educotion: Delto Delto Delto V-Pres., SGA Comm., FTA, Young Dem., Whi-Purs, YWCA, Conterbury Club.

WALKER, Walter A.—Horper, Business Administrotion. **WALTER, Virgil P.**—Lincoln, Speech: Beto Sigmo Psi, Alpho Epsilon Rho, Young Rep., KSDB-FM Sports Director. **WALTERBACH, Francis R. Jr.**—Prairie Villoge, Chemical Engineering: Newmon Club, AIChE. **WARDERS, Donald F.**—Monhotton, Chemicol Engineering: ANS, AIChE, Scobbord & Blode, Phi Koppo Phi Fr. Rec., Fr. Chemistry Achievement Aword, Intromurols. **WARDERS, Norman H.**—Blue Ropids, English: College Chorus, Conterbury Club, FTA, Bond.

WARNER, Yvonne E.—Konsos City, Architecture: WAA, AIA, Dorm. Intromurol Chm., Soc. Chm., Tribunal, AWS Planning Comm., Union Comm., Choporojos, Konsos Stote Engineer Stoff, Copy Editor, Feoture Editor, Purple Pepsters, Whi-Purs, Intromurals. **WAUGH, Kaye E.**—Hugoton, Elementory Educotion. **WEBBER, Allen**—Ulysses, Business Administrotion.

WEELBORG, Ann—Salino, Elementary Educotion: Delto Delto Delto, YWCA, FTA, Whi-Purs, Young Rep. Corres. Sec., Bowling Comm., AWS Pub. Comm., Jozz Club Sec., Pub. Comm., Westminster Fellow. **WEGNER, Bernard C.**—Sterling, Industriol Technology: S.A.M., Steel Ring, Engr. Open House. **WEIGAND, Jon A.**—LoCrosse, Geophysics.

WEIRICH, Leroy D.—Council Grove, Electricol Engineering. **WELKER, John A.**—Concordio, Architecture: Sigmo Alpho Epsilon, AIA, Tou Sigmo Delto. **WENDLING, William H.**—Arlington, Civil Engineering: ASCE, Civil Engr. Honor Comm.

WENTWORTH, Jack C.—Mulvone, Electrical Engineering: Eto Kappo Nu. **WERNER, Gary D.**—Sioux City, Iowo, Animol Husbandry. **WESELOH, Betty J.**—Neosho Folls, Extension: Home Ec. Ext. Club.

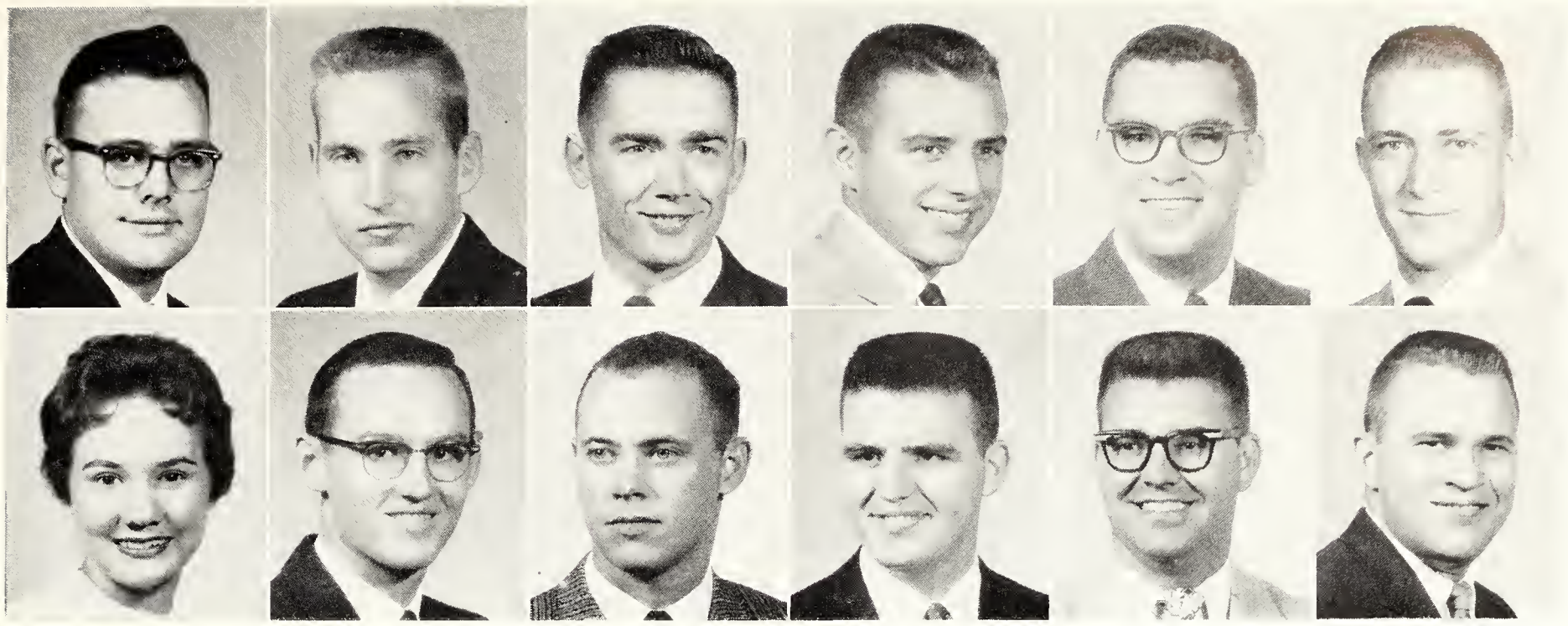

Weseloh, J. **West** **Wester** **Westhusing** **Weston** **Whipple**
White, J. **White, M.** **White, P.** **White, R.** **White, W.** **Wiechmann**

WESELOH, John W.—Neosho Falls, Technical Agronomy: Phi Kappa Phi, Ag. Ed. Club, Gamma Sigma Delta Soph. Honors, Klod & Kernel V-Pres., ISA, Kansas Seed Dealer Award. **WEST, Howard W.**—Yates Center, Animal Husbandry. **WESTER, Donald R.**—Edna, Geology: Roger Williams Fellow. Pres., Sports Car Club Pres.

WESTHUSING, Gene D. — Plainville, Electrical Engineering: Beta Theta Pi, Phi Eta Sigma, Phi Kappa Phi Fr. Rec., Arnold Air Soc., Sigma Tau, Stu. Coun. V-Chm., Engr. Coun., Engr. Open House, AFROTC Assn., AFROTC Funds Coun., Putnam Scholarship, Soph. Cadet of the Month. **WESTON, James R.**—Arkansas City, Business Administration. **WHIPPLE, Ray W.**—Beeler, Secondary Education: FTA, College Band, Chorus, AFROTC Assn., Intramurals.

WHITE, Janis M.—Kingsdown, Home Economics Teaching. **WHITE, Matthew T. Jr.**—Harrisonburg, Va., Chemical Engineering: Sigma Tau Treas., Phi Lambda Upsilon, AIChE, Engr. Open House Display Chm., Intramurals. **WHITE, Paul W.**—Kingsdown, Agricultural Administration.

WHITE, Richard—Caldwell, Business Administration. **WHITE, William L.** — Arkansas City, Electrical Engineering: Eta Kappa Nu. **WIECHMANN, Eldred H.**—Barnes, Electrical Engineering: AIEE, IRE.

WIELAND, John C.—Morrowville, English: Phi Kappa Tau, K-State Players, National Collegiate Players, Men's Varsity Glee Club. **WIGGINS, Joseph R.**—Manhattan, Geology: Sigma Gamma Epsilon. **WILBER, Wilma J.**—Belleville, Elementary Education: FTA, Wesley Found.

WILBUR, Donald A.—Manhattan, Pre-Medicine. **WILBUR, Eunice H.** —Sabetha, Elementary Education. **WILCOX, Alfred L.**—Minneapolis, Business Administration Accounting.

Wieland **Wiggins** **Wilber**
Wilbur, D. **Wilbur, E.** **Wilcox**

The Tommy Dorsey orchestra, under the direction of Warren Covington, played here during the fall semester.

Wilkin
Williams, H.
Williams, R.
Wilson, C.

Willard
Williams, J.
Williams, S.
Wilson, D.

Williams, G.
Williams, M.
Wilson, B.
Wilson, J.

WILKIN, Charles J.—Charlotte, N. C., Industrial Engineering. **WILLARD, Ralph O.**—Fort Scott, Chemistry. **WILLIAMS, George T.**—Salina, Industrial Engineering: S.A.M.

WILLIAMS, Herbert R.—Hutchinson, Dairy Production: Dairy Club. **WILLIAMS, John L.**—Independence, Electrical Engineering: AIEE, IRE, Engr. Open House. **WILLIAMS, Michael B.**—Greensburg, Industrial Engineering: Tau Kappa Epsilon, S.A.M., Masonic Club, Young Dem., Kansas State Engineer Staff.

WILLIAMS, Robert H. — Irving, Civil Engineering: Alpha Kappa Lambda Intramurals Mgr., ASCE. **WILLIAMS, Sandra M.**—Hutchinson, Business Administration Accounting: Whi-Purs, Angel Flight. **WILSON, Barbara A.**—Hutchinson, Elementary Education: FTA.

WILSON, Charles L.—Manhattan, Veterinary Medicine. **WILSON, Donald G.**—Little River, Architecture: Lambda Chi Alpha, AIA, Masonic Club. **WILSON, Jerry F.**—Hutchinson, Architectural Engineering: AIA.

WILSON, Lanny R.—Norton, Geophysics. **WILSON, Sandra A.**—Manhattan, Technical Journalism: Alpha Delta Pi, Collegian Editor, Asst. Editor, News Editor, Royal Purple Staff, Theta Sigma Phi, Union Pub. Comm., SGA Pub. Rel. Comm., Phi Kappa Phi Fr. Rec., K-Key Journalism Award. **WINGERT, Charles J.**—Mobile, Ala., Government: Sigma Alpha Epsilon, Blue Key, Arnold Air Soc., Stu. Body Pres., Stu. Coun., A&S Coun. Pres., A&S Open House Chm., Flash Card Section Director, Union Program Coun., MPC Exec. Comm. **WINKELMAN, Gerald L.** — Pratt, Civil Engineering: Scholarship House, Sigma Tau, ASCE. **WINTER, Edith**—New York, N. Y., Architecture: AIA, Cosmopolitan Club, Jazz Club, K-State Players Set Designs, LaVerne Noyes Scholarship, Kansas State Engineer Art Editor, Union Art Comm., Engr. Open House, Philosophy Club, Arab-American Club. **WITHROW, Richard A.**—Chetopa, Industrial Engineering: Masonic Club, S.A.M.

WITTEK, M. Theresa—Kansas City, Speech. **WITTUM, Donald E.**—Caldwell, Veterinary Medicine: Farm House, Jr. AVMA, Block & Bridle. **WOELLHOF, Ruth A.**—Clay Center, Elementary Education: Alpha Xi Delta, FTA, Purple Pepsters, YWCA, Young Rep., Panhel. Coun. Treas., Whi-Purs, Integrity Party, A Cappella Choir. **WOITALEWICZ, Roland**—Grant, Nebr., Veterinary Medicine. **WOLF, Marvin L.**—Hutchinson, Mechanical Engineering: ASME, Engr. Open House. **WORKMAN, Jay E.** — Manhattan, Technical Journalism: Sigma Delta Chi V-Pres., K-Key Journalism Award, Collegian Sports Editor, Asst. Sports Editor, Assoc. Editor, Royal Purple Bus. Staff. Kansas City Press Club Scholarship, Agricultural Magazine Staff, Intramurals.

Wilson, L.
Wittek

Wilson, S.
Wittum

Wingert
Woellhof

Winkelman
Woitalewicz

Winter
Wolf

Withrow
Workman

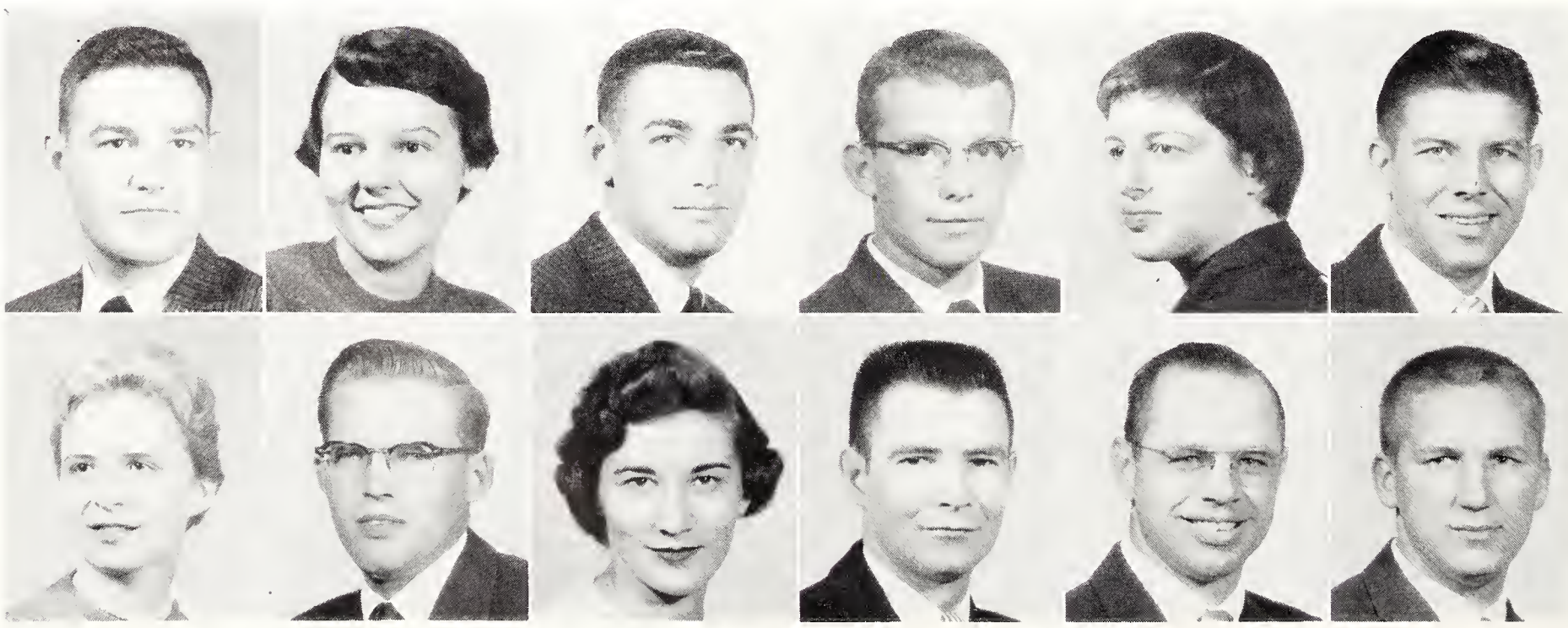

WRAY, Roberta J.—Norton, Secondory Education: Alpha Xi Delta Pledge Trainer, Purple Pepsters, Angel Flight, Jazz Club, Young Rep., Integrity Party Exec. Board, Stu. Polls Comm. Sec., Speech Comm. Chm., Political Science Club, FTA, Homecoming Queen Attendant, Military Ball Queen, Delta Tau Delta Sweetheort, Intramurals. **WRAY, Wayne A.**—Barnes, Elementary Education: FTA. **WRIGHT, Corrine L.**—Abilene, Home Economics Teaching: Home Ec. & Teaching Club Special Projects Chm., Purple Pepsters Sec., Kappa Phi, FTA, NW Hall Valentine Queen.

WRIGHT, Llayd M.—Manhattan, Veterinary Medicine. **WRIGHT, M. Lee**—St. John, Agricultural Engineering: Sigma Tau, A Cappella Choir, ASAE, Intramurals. **WRIGHT, Verle I.**—Parker, Electrical Engineering: Eta Kappa Nu, Sigma Tau.

YANDELL, Daryl L.—Union, N. J., Sociology: Club Cervantes Historian, Whi-Purs, Cosmopolitan Club. **YANDELL, William L.**—Union, N. J., Business Administration: Acropolis Pres., Pi Epsilon Delto, K-Stote Players Soc. Chm., Varsity Men's Glee Club. **YATSOOK, John C.**—Kansas City, Veterinary Medicine: Jr. AVMA.

YIIN, Susan—Formosa, Humanities. **YORK, Phil A.**—Elwood, Accounting. **YORKE, Marilyn J.**—Manhattan, Elementary Educotion: Kappa Phi, FTA.

YOUNG, Leah W. — Clay Center, Elementary Education: FTA. **YOUNGDOFF, Lawrence**—Topeka, Business Administration: Pi Kappa Alpha, Scabbard & Blade Pledge Trainer, Chaparojos, Heod Cheerleader, FMOC Attendant, Homecoming Comm. **YOUNGERS, Billie J.**—Wichita, Business Administration: Newman Club, K-Club, Varsity Wrestling. **ZECHA, Bernard C.**—Great Bend, Veterinary Medicine: Jr. AVMA, Newman Club. **ZEIGLER, Curtis O.**—Abilene, Industrial Engineering. **ZONGKER, Jay L.**—Plevna, Chemical Engineering: AIChE.

Second Semester Seniors

EBEL, Dean—Wamego, Agricultural Education: Kappa Sigma, Ag. Ed. Club, Collegiate 4-H, International Farm Youth Exchonge Delegate to Greece, Band Key Award. **GARLOW, Ranald K.**—Wichita, Electrical Engineering. **HODGE, Janice M.**—Havensville, Applied Music: Alpha Chi Omega, MENC, K-State Singers, A Cappella Choir, Collegiote 4-H. **JACKSON, Billy S.**—Wichita, Sociology: Block & Bridle, AWS, Whi-Purs, Collegiate 4-H. **LONG, Donald**—Kansas City, Civil Engineering. **POOLE, Grant**—Monhotton, Secondary Education.

Wray, R. **Wright, L.** **Yandell, D.** **Yiin**

Wray, W. **Wright, M.** **Yandell, W.** **Yark**

Wright, C. **Wright, V.** **Yatsook** **Yorke**

Young **Ebel** **Yaungdaff** **Garlaw** **Yaungers** **Hodge** **Zecha** **Jacksan** **Zeigler** **Long** **Zangker** **Poale**

Stroode
Bulger
Eggers
Long

Vernon
Cory
Garinger
Neises

Ballweg
Dohl
Good
Porsons

STROADE, Richard D.—Broughton, Agricultural Economics: Ag. Ec. Club. **VERNON, Robert L.**—Danbury, Nebr., Business Administration: Tau Kappa Epsilon, American Dairy Science Assoc., Dairy Club, Dairy Products Judging Team.

Medical Technologists and Nurses

BALLWEG, Nancy C.—Cottonwood Falls, Medical Technology: Pi Beta Phi, Alpha Delta Theta, Newman Club.

BULGER, Pamela B.—Concordia, Medical Technology: Chi Omega, Alpha Delta Theta V-Pres., Frog Club Pres. **CARY, Patricia**—Coldwater, Medical Technology: DSF, Kappa Beta, Alpha Delta Theta. **DAHL, Esther**—Hillsboro, Medical Technology: Mennonite Fellow. Sec., K-State Christian Fellow. Sec.

EGGERS, Marcia V. — Brewster, Medical Technology: Alpha Chi Omega, Alpha Delta Theta Pres., Frog Club, Purple Pepsters, Whi-Purs, Collegiate 4-H, Dorm. Coun., Dorm. Sec., Phi Beta Kappa. **GARINGER, Jeanette**—Salina, Medical Technology: Alpha Xi Delta, Alpha Delta Theta, LSA. **GOOD, Gretchen**—Liberal, Medical Technology: Alpha Delta Theta, Frog Club, Orchesis.

LONG, Rogena J.—Wichita, Medical Technology: Delta Delta Delta, Alpha Delta Theta, YWCA, Putnam Scholar. **NEISES, Betty A.**—Belle Plaine, Medical Technology: Alpha Delta Theta, Newman Club, Collegiate 4-H. **PARSONS, Annette**—Kansas City, Mo., Medical Technology.

POUND, Loretta A.—Manhattan, Medical Technology. **SCHOENFELDT, Carol J.**—Kansas City, Mo., Medical Technology: Pi Beta Phi V-Pres., Alpha Delta Theta, Whi-Purs, Purple Pepsters, Union Sub-Comm., Phi Kappa Phi Fr. Rec. **TURNER, Darlene**—Wichita, Medical Technology: Alpha Delta Theta, Newman Club. **ARNOLD, Sandra D.**—Home Economics and Nursing: Pi Beta Phi, Stu. Nurses Club V-Pres., Union Dance Sub-Comm., Snowball Sub-Chm., Hosp. Day Theme Chm., Asst. Cheerleader, Home Ec. & Nursing Club Pres. **BENJAMIN, Connie L.**—Wichita, Home Economics and Nursing: Pi Beta Phi, Chimes, Whi-Purs V-Pres., NW Hall Pres., Pledge Queen, Harmonizers Sec., Home Ec. & Nursing Club V-Pres., Angel Flight, Purple Pepsters, Panhel. Coun., Y-Orpheum Sec., Air Force Ball Queen Attendant, Homecoming Queen Attendant.

CHILCOTT, Anna Belle—Hugoton, Home Economics and Nursing: Alpha Xi Delta, Home Ec. & Nursing Club, Chimes, Putnam Scholar, Stu. Nurse's Club, Frog Club Pub. Chm., Hosp. Day Comm. Chm., SGA Comm., Women's Glee Club, Danforth Fr. Summer Fellow., Young Rep., Intramurals. **HOLLINGSWORTH, Irene**—Eureka, Home Economics and Nursing: Stu. Nursing Club Treas., Collegiate 4-H, ISA, Whi-Purs, Wesley Found., Sears Roebuck Scholarship, Phi Kappa Phi Fr. Rec., Women's Auxiliary Award. **NEWMAN, Sally J.**—Topeka, Home Economics and Nursing: Chi Omega, Home Ec. & Nursing Club Sec., Young Rep., Whi-Purs, YWCA, Collegiate 4-H, Wesley Found., Carl Raymond Gray Scholarship. **SCHUMANN, Joanne F.**—Kansas City, Mo., Home Economics and Nursing: Chi Omega, Whi-Purs, MPC, Young Rep., Stu. Nursing Club, AWS, Intramurals. **ZIMMERMAN, Donalie H.**—Riley, Home Economics and Nursing: Nursing Club.

Pound
Schoenfeldt
Turner
Arnold
Benjamin

Chilcott
Hollingsworth
Newman
Schumann
Zimmerman

Graduate Students: Ada - Fu

ADAMS, Calvin K.—Simpson, Psychology. **ADAMS, Russell S.**—LaHarpe, Agriculture. **AHUJA, Krishan G.**—India, Horticulture.

ALGARIN, Pedro J.—Puerto Rico, Farm Mechanics. **AMIN, R. S.**—India, Horticulture. **ANTENEN, Mary**—Belpre, History.

APPALANAIDU, Buddha — India, Botany. **BAKER, William E.** — Manhattan, Geography. **BHASKARAM, Kambhapma**—India, Extension Education.

BLASINI, George—Puerto Rico, Dairy Husbandry. **BULLER, Orlan H.** —Newton, Agricultural Economics. **BUNYAN, William K.**—Winfield, Zoology.

CANTRELL, Joseph S.—Paola, Chemistry. **CHANG, Yung-Ping**—Formosa, Horticulture. **CHAWLA, Ishwar D.** — India, Chemistry. **CHEN, Seng H.**—China, Mechanical Engineering. **COLE, Rodney M.**—Bennington, Vt., Speech. **DAHL, Gilmore M.**—Everest, Animal Husbandry.

DEVENNY, Dorothy M. — New York, N. Y., Family Economics. **DUNNING, Roger W.**—Stockton, Business Administration. **DUTTA, Sisir K.**—India, Horticulture. **ELLEDGE, Joy A.**—Trousdale, Foods and Nutrition. **FORD, Clinita A.**—Tallahassee, Fla., Foods and Nutrition. **FU, Yuen S.**—China, Electrical Engineering.

Adams, C. **Adams, R.** **Ahuja**
Algarin **Amin** **Antenen**
Appalanaidu **Baker** **Bhaskaram**
Blasini **Buller** **Bunyan**

Cantrell **Chang** **Chawla** **Chen** **Cole** **Dahl**
Devenny **Dunning** **Dutta** **Elledge** **Ford** **Fu**

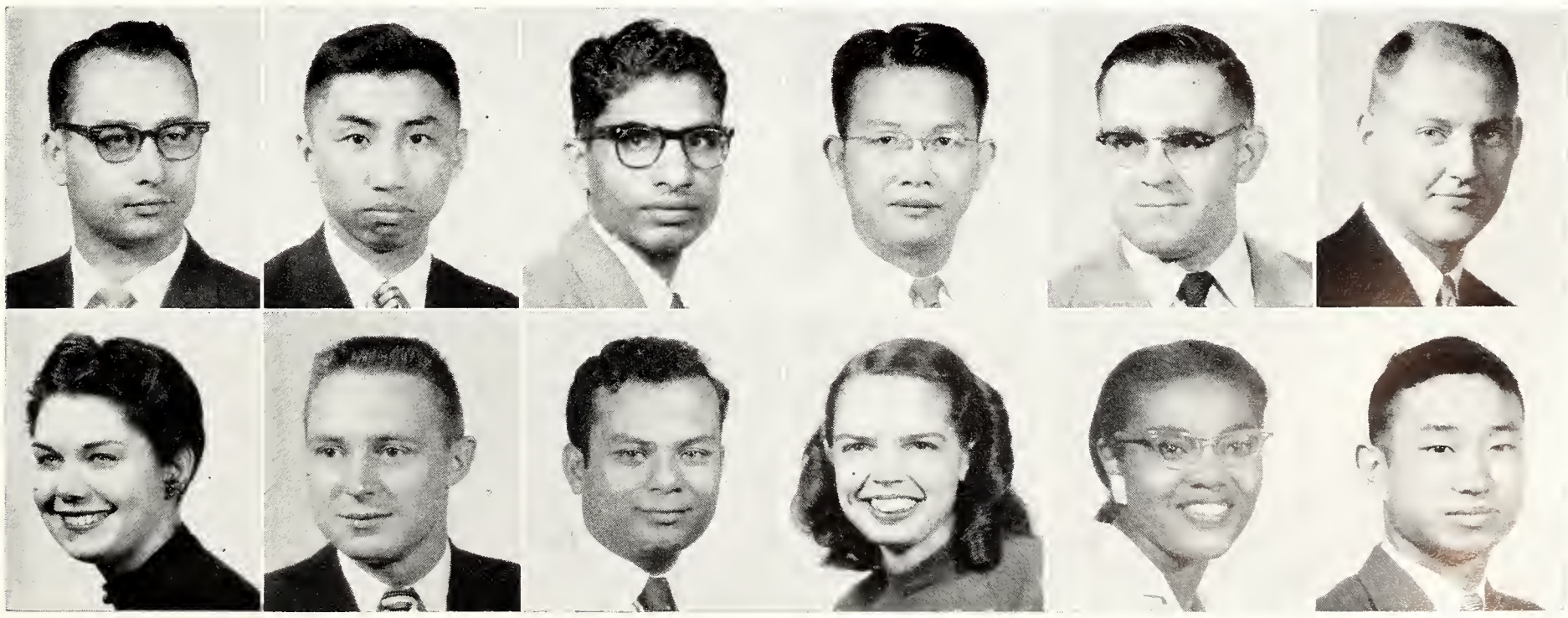

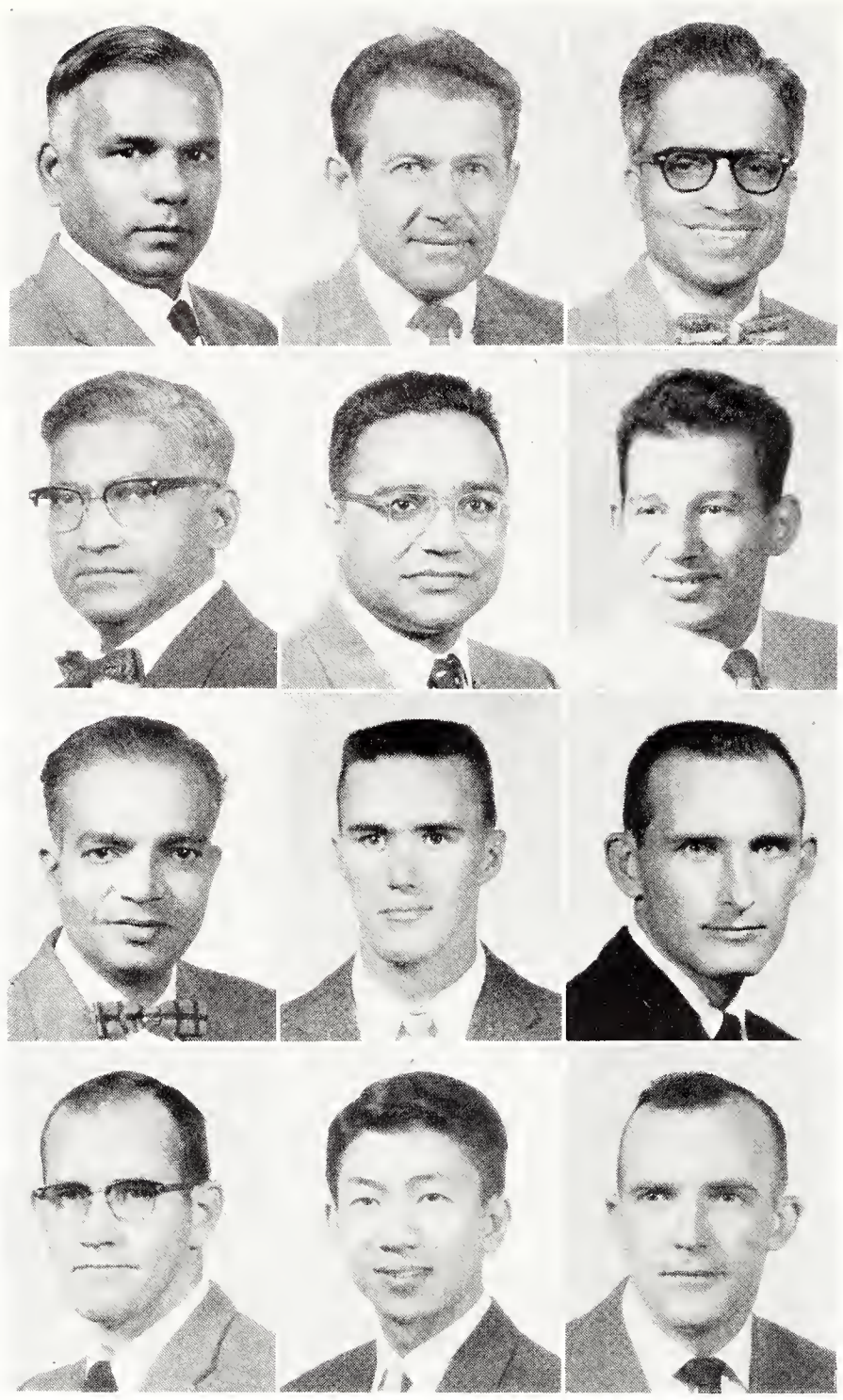

Ganapathy **Gates** **Gharat**
Gavinda **Gurbachan** **Habib**
Hedge **Heise** **Horning**
House **Hsu** **Hundley**

GANAPATHY, M. S.—India, Veterinary Medicine. **GATES, Loren A.**—Aurora, Education. **GHARAT, Ganesh K.**—India, Agricultural Engineering.

GOVINDA, Raa P.—India, Botany. **GURBACHAN Ohillan**—India, Agriculture. **HABIB, Equad**—Iraq, Bacteriology.

HEDGE, V. R. — India, Veterinary Medicine. **HEISE, Rabert P.** — Scranton, Agricultural Engineering. **HORNING, Richard D.**—Larned, Psychology.

HOUSE, Alvin E. — Manhattan, Agricultural Engineering. **HSU, Steve G.**—China, Mechanical Engineering. **HUNDLEY, Samuel J.**—Horton, Agricultural Economics.

HUNG, Han M.—China, Electrical Engineering. **KAHLON, Avtar S.**—India, Agricultural Economics. **KAKDE, Gagannath**—India, Agronomy. **KAO, Tsu T.** — China, Mechanical Engineering. **KEEGAN, Warren J.**—Junction City, Economics.

KIM, Myong S.—Korea, Clothing and Textiles. **KING, Wen-Hsuing**—Formosa, Mechanical Engineering. **KSHIRSAGAR, Shriniva**—India, Animal Husbandry. **KURTZ, Phillip F.**—Oakley, History. **LIEPINS, Raymand**—Manhattan, Chemistry.

Hung
Kahlon
Kakde
Kaa
Keegan

Kim
King
Kshirsagor
Kurtz
Liepins

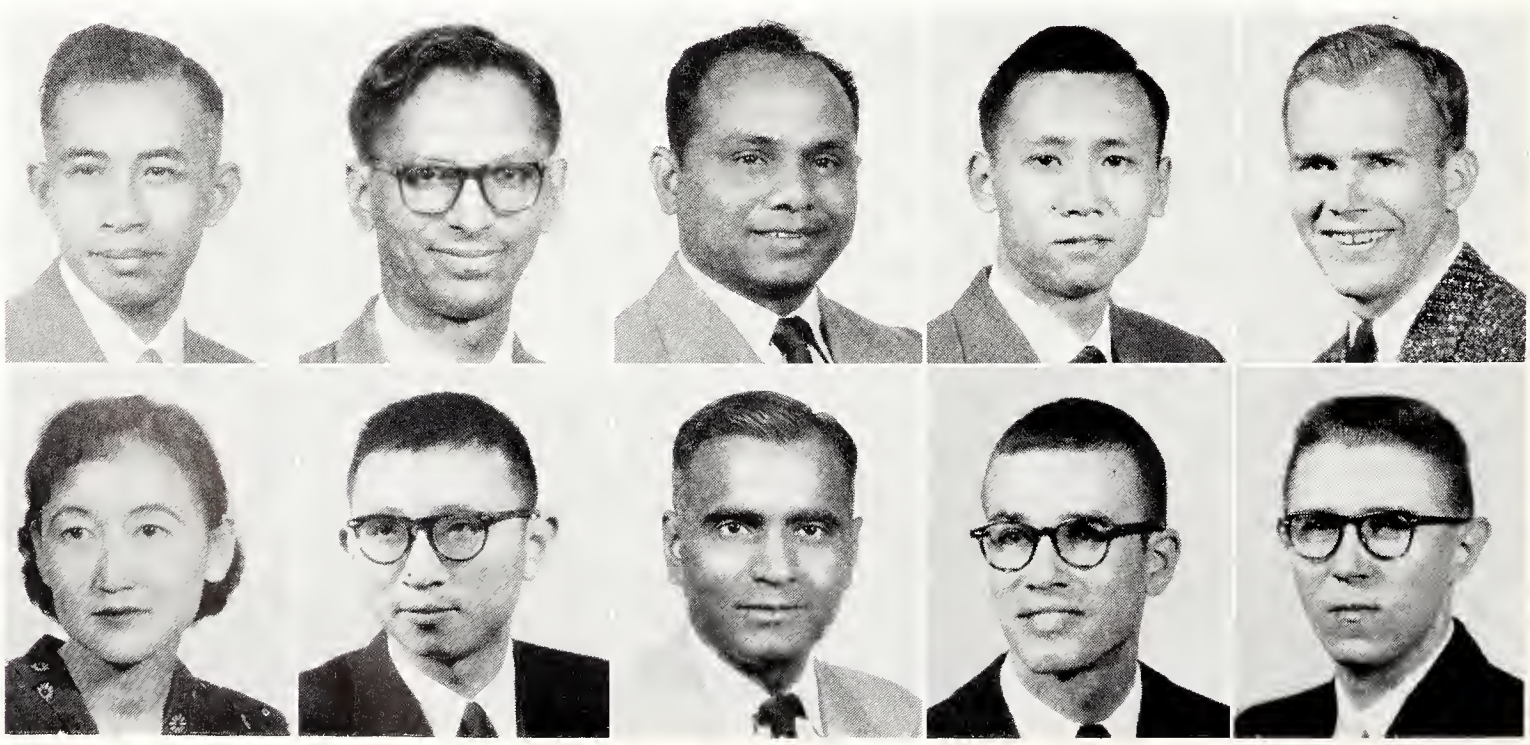

LOGAN, Samuel H.—Salina, Agricultural Economics. **LUETT, June L.**—Delmar, Iowa, Home Economics Education. **LYKES, Sally C.**—Texarkana, Texas, Education.

MARIAPPA, Dandi—India, Pathology. **MARQUARDT, Patricia**—Independence, Mo., Business Administration. **McBRIDE, Harold N.**—Manzanola, Colo., Mathematics.

McKNIGHT, Margaret E.—Alma, Education. **McGAUHEY, Robert W.**—Manhattan, Business Administration. **MIKESELL, Ernest J.**—Republic, Mathematics.

MILTON, John R.—Ottawa, Dairy Husbandry. **MO, Ru Sin**—China, Mechanical Engineering. **MUGGLI, Robert Z.**—Richardton, N. D., Chemistry.

MULLER, Arthur F.—Topeka, Physics. **MURTI, Gadde S.**—India, Pathology. **MYERS, Ronald E.**—Manhattan, Geology. **NELSON, Gordon V.**—Merriam, Agricultural Education. **NORTON, Virgil J.**—Quinter, Agricultural Economics.

NOVERO, Emiliana S.—Philippine Islands, Entomology. **NOYCE, Edwin C.**—Manhattan, Mathematics. **OHNMACHT, Alvin E.**—Larned, Industrial Education. **OKE, Jagannath G.**—India, Agronomy. **PARGAONKER, Vasant N.**—India, Bacteriology.

Logan **Luett** **Lykes**
Mariappa **Marquardt** **McBride**
McKnight **McGauhey** **Mikesell**
Milton **Mo** **Muggli**

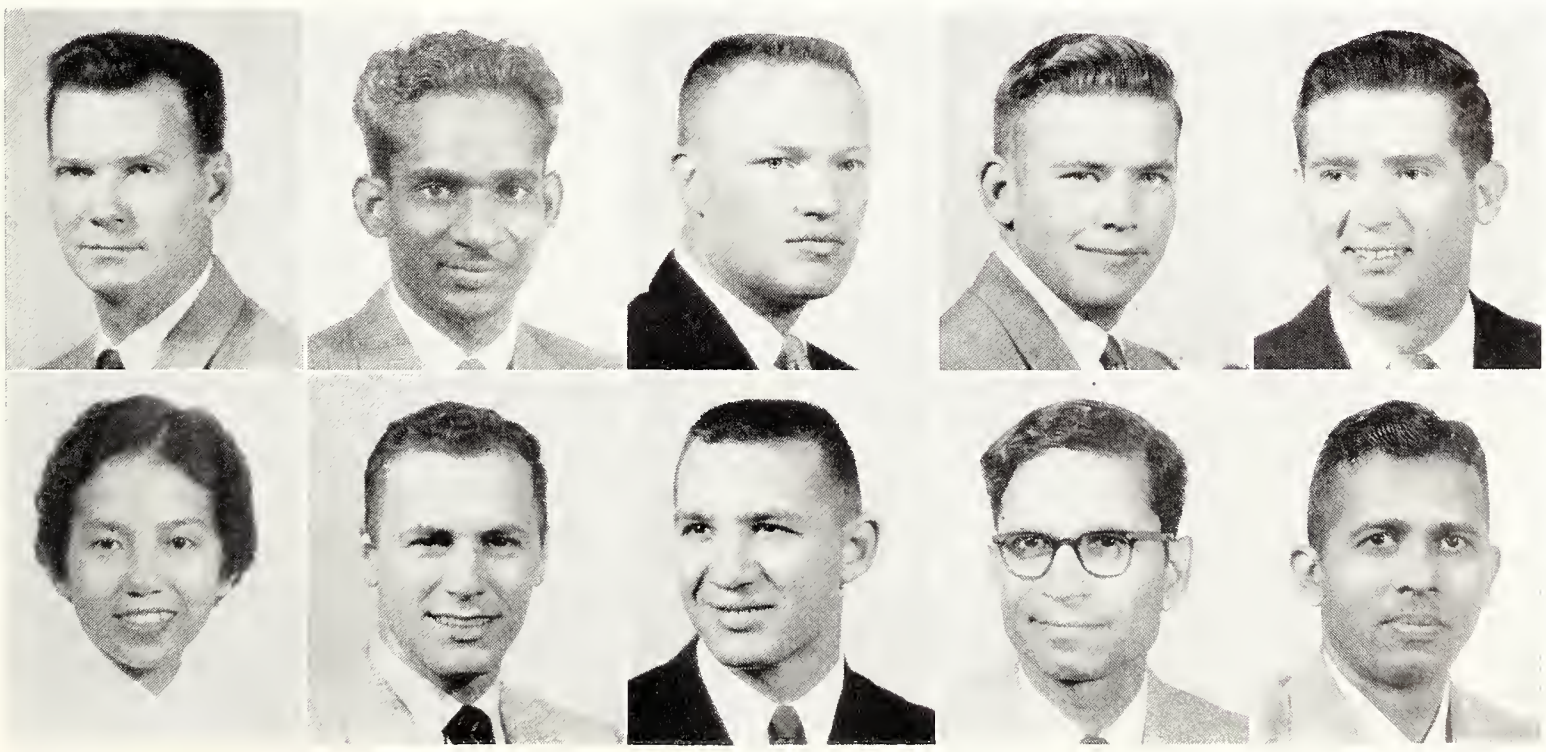

Muller
Murti
Myers
Nelson
Norton

Novero
Noyce
Ohnmacht
Oke
Pargaonker

Graduate Students: Par - Yas

Parks
Pettit, M.
Raghavan
Randhawa

Peak
Pettit, R.
Rajagapalan
Rankin

Petersilie
Pratt
Rajulu
Raa, K.

PARKS, Danald L.—Glasco, Psychology. **PEAK, Richard P.**—Manhattan, Economics. **PETERSILIE, Lawrence**—Ness City, Business Administration.

PETTIT, Marylyn A.—Wichita, English. **PETTIT, Ranald G.**—Manhattan, Psychology. **PRATT, A. Dean**—Atchison, Business Administration.

RAGHAVAN, R. Sprinivas—India, Surgery and Medicine. **RAJAGOPALAN, Karan**—India, Agronomy. **RAJULU, P. Soundara**—India, Bacteriology.

RANDHAWA, Harkirat S.—India, Mechanical Engineering. **RANKIN, Karen L.**—Ridgeway, Mo., Clothing and Textiles. **RAO, K. T.**—India, Veterinary Medicine.

RAO, Velisetti Panda—India, Pathology. **RAYAPAREDDY, Vatti**—India, Surgery and Medicine. **REDDI, Goatyhanuma S.**—India, Agronomy. **ROSENOW, Darrell T.**—Clay Center, Agronomy. **ROZNOWSKI, Edward P.**—Chicago Heights, Ill., Bacteriology.

RUMPH, Vash A.—Wichita, Economics. **SANTAELLA, Pans J.**—Puerto Rico, Farm Mechanics. **SANTOS, Antania**—Chile, Milling Technology. **SASTRY, Ganti A.**—India, Pathology. **SASTRY, Vemuri V.**—India, Agronomy.

Raa, V.
Rayapareddy
Reddi
Rasenaw
Raznawski

Rumph
Santaella
Santos
Sastry, G.
Sastry, V.

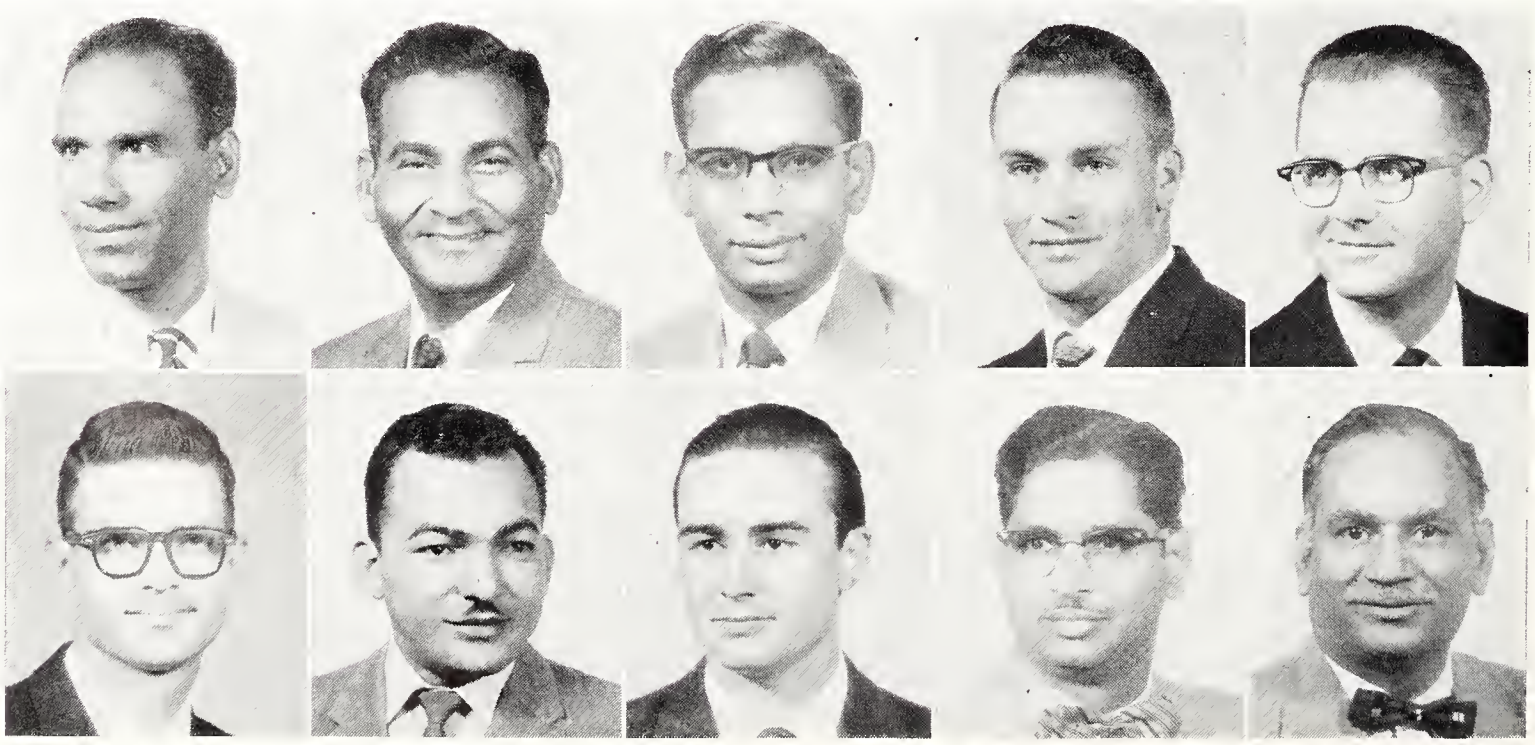

SHANTIKUMAR, Sanum—India, Psychology. **SIMPSON, Robert G.**—Manhattan, Entomology. **SMITH, Billie L.**—Westpholia, Business Administration.

SMITH, Sara A.—Topeka, Zoology. **STACY, Sheila K.**—Kansas City, Mo., Family Economics. **STALKER, Delaine**—Topeka, Home Economics and Art.

SUN, Benedict C.—China, Mechanical Engineering. **TAJCHMAN, Peggy A.**—Shields, Family ond Child Development. **TAYLOR, Dale L.**—Colby, Zoology.

THIES, John M.—Great Bend, Business Administration. **THOMPSON, Carlyle A.**—Shawnee, Agronomy. **TIEN, Hsun**—Formosa, Mechanical Engineering.

TOWNSEND, Thomas W. — Phillipsburg, Agriculture Economics. **TRAYLOR, Duane E.**—Morysville, Agriculture Economics. **VanHORN, Harald H. Jr.**—Pomono, Dairy Husbandry. **WEIDLER, Richard D.**—Minneapolis, Mechanical Engineering. **WILSON, Frank D.**—India, Surgery.

WU, Yung K.—China, Electrical Engineering. **WUHRMAN, Robert H.**—Milwoukee, Wis., Agricultural Economics. **YADAVA, Indrajit S.**—India, Dairy Husbondry. **YASEEN, Mahamed Y.**—India, Agronomy.

Shantikumar
Smith, S.
Sun
Thies

Simpsan
Stacy
Tajchman
Thompson

Smith, B.
Stalker
Taylar
Tien

Tawsend
Traylar
VanHarn
Weidler
Wilsan

Wu
Wuhrman
Yadava
Yaseen

Abbett
Aberle, E.
Ackerman, N.
Adams, B.
Adejunmabi, E.
Abbatt
Aberle, R.
Ackerman, R.
Adams, C.
Adejunmabi, N.
Abell
Abrahams
Ackley
Adams, R.
Adrian
Abercrambie
Ackerman, L.
Adamek
Adams, W.
Agran

ABBETT, Larry D.—Troy, Freshman in Agriculture. **ABBOTT, Melvin L.**—Tribune, Freshman in Agriculture. **ABELL, Tammy R.**—Inchelium, Wash., Junior in Home Economics. **ABERCROMBIE, Everett**—Kansas City, Sophomore in Engineering and Architecture.

ABERLE, Eltan D.—Sabetha, Freshman in Agriculture. **ABERLE, Richard S.**—Kiowa, Freshman in Engineering and Architecture. **ABRAHAMS, Susan P.**—Long Branch, N. J., Freshman in Arts and Sciences. **ACKERMAN, LaDanna L.**—Edson, Sophomore in Arts and Sciences.

ACKERMAN, Norman W.—Muncie, Junior in Engineering and Architecture. **ACKERMAN, Robert**—Sabetha, Sophomore in Agriculture. **ACKLEY, Kalen M.**—Derby, Sophomore in Arts and Sciences. **ADAMEK, Dannice M.**—Holyrood, Junior in Arts and Sciences.

ADAMS, Beverly J.—Pratt, Freshman in Arts and Sciences. **ADAMS, Charles K.**—Russell, Junior in Engineering and Architecture. **ADAMS, Richard K.**—Augusta, Freshman in Engineering and Architecture. **ADAMS, Willis F.**—Virgil, Sophomore in Engineering and Architecture.

ADEJUNMOBI, Elizabeth—Nigeria, Freshman in Arts and Sciences. **ADEJUNMOBI, Nathaniel**—Nigeria, Junior in Agriculture. **ADRIAN, Sharon E.**—Moundridge, Sophomore in Arts and Sciences. **AGRON, Gary B.**—Kansas City, Mo., Freshman in Home Economics.

AHLSTEDT, Linda L.—Smolan, Freshman in Home Economics. **AHLSTROM, Gary J.**—Durham, Freshman in Engineering and Architecture. **AKIN, Linda L.**—Lawrence, Freshman in Home Economics. **ALBRECHT, Harold R.**—Manhattan, Junior in Arts and Sciences. **ALBRIGHT, Deanna M.**—Ottawa, Sophomore in Home Economics. **ALDRIDGE, William F.**—Salina, Freshman in Engineering and Architecture. **ALL, David C.**—McPherson, Freshman in Arts and Sciences.

ALLEN, Caralyn S.—Kansas City, Mo., Freshman in Arts and Sciences. **ALLEN, Emmett E.**—Hutchinson, Sophomore in Arts and Sciences. **ALLEN, Harvey G.**—Soldier, Freshman in Arts and Sciences. **ALLEN, Judy J.**—Centralia, Freshman in Arts and Sciences. **ALLEN, Ray M.**—Detroit, Sophomore in Agriculture. **ALLERHEILIGEN, James**—Hanover, Junior in Arts and Sciences. **ALLEY, Norman L.**—Bethany, Mo., Freshman in Arts and Sciences.

Ahlstedt
Ahlstram
Akin
Albrecht
Albright
Aldridge
All

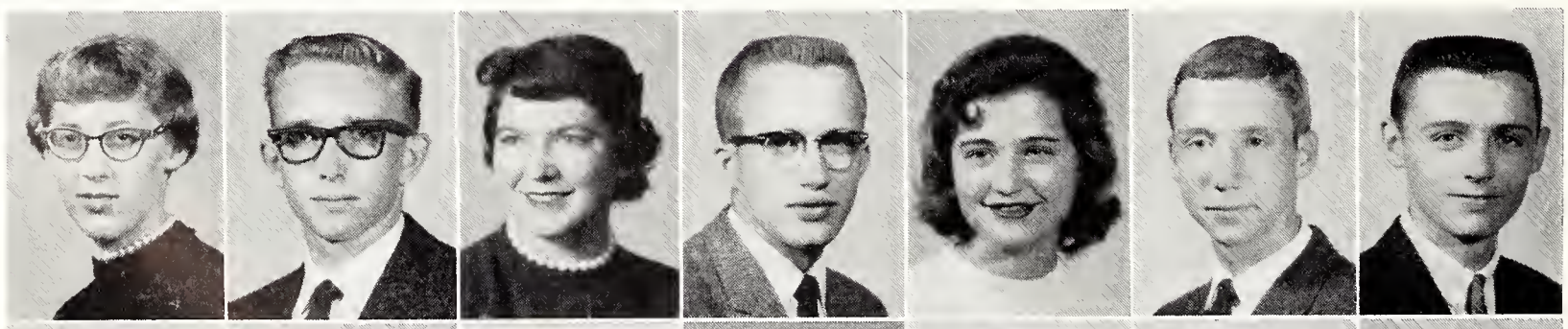

Allen, C.
Allen, E.
Allen, H.
Allen, J.
Allen, R.
Allerheiligen
Alley

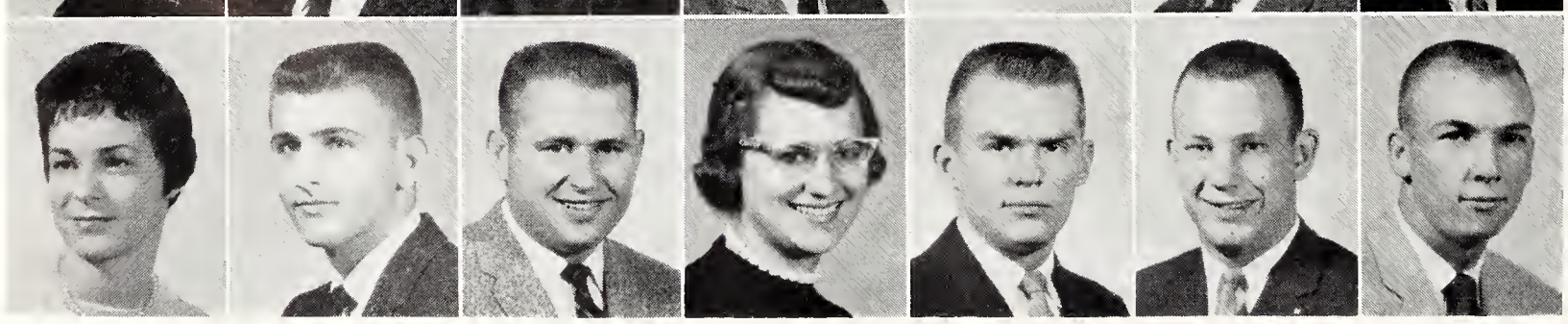

ALLISON, William F.—Atchison, Sophomore in Engineering and Architecture. **ALSTATT, John D.**—Hutchinson, Junior in Engineering and Architecture. **ALT, Barbara E.**—Corrollton, Mo., Junior in Home Economics. **ALWIN, Lawrence F.**—Holton, Sophmore in Arts and Sciences.

AMERINE, Tommy B.—Goodlond, Junior in Engineering and Architecture. **AMOS, Sheila J.**—Colby, Freshman in Arts and Sciences. **ANDERSON, Barbara J.**—Manhattan, Sophomore in Home Economics. **ANDERSON, Charles A.**—Altoona, Junior in Arts and Sciences.

ANDERSON, D. Keith—Wichita, Freshman in Engineering and Architecture. **ANDERSON, Helen K.**—Manhottan, Sophomore in Arts and Sciences. **ANDERSON, J. Kay**—Dodge City, Sophomore in Home Economics. **ANDERSON, Joan M.**—Rondall, Sophomore in Arts ond Sciences.

ANDERSON, Karl F.—Scranton, Sophomore in Engineering and Architecture. **ANDERSON, Kirsten M.**—McPherson, Freshman in Arts and Sciences. **ANDERSON, Lewis**—Norcatur, Sophomore in Agriculture. **ANDERSON, Patricia L.**—Kansas City, Mo., Sophomore in Arts and Sciences.

ANDERSON, Paul A.—Pratt, Freshman in Engineering ond Architecture. **ANDERSON, Ronald**—Ellis, Sophomore in Engineering and Architecture. **ANDREWS, Paula J.**—Piedmont, Sophomore in Home Economics. **ANDUSS, Lynn**—Newton, 04 in Engineering and Architecture.

ANGLEMYER, R. Jean—Winfield, Freshman in Arts and Sciences. **ANNAN, Patricia J.**—Manhattan, Sophomore in Arts and Sciences. **ANNAN, Robert H.**—Kansas City, Junior in Arts and Sciences. **ANSCHUTZ, Nancy A.**—Lakin, Freshman in Arts and Sciences. **ANSPAUGH, Gail D.**—Luray, Freshmon in Arts and Sciences. **ANTHONY, Sharon L.**—Smith Center, Junior in Arts and Sciences. **ANTRIM, Larry D.**—Kingman, Freshman in Engineering and Architecture.

APLEY, Carolyn M.—Washington, Sophomore in Arts and Sciences. **APLEY, Martyn L.**—Washington, Junior in Agriculture. **APPLEBEE, Janet A.**—Belleville, Sophomore in Arts and Sciences. **APPLEGATE, Alan R.**—Roeland Park, Freshman in Engineering ond Architecture. **ARCHER, Douglas W.**—Ottowa, Junior in Arts ond Sciences. **ARFORD, John C.**—Almena, Junior in Agriculture **ARGABRIGHT, Don L.**—Hiawatha, Junior in Agriculture.

Allison
Amerine
Anderson, D.
Anderson, K. F.
Anderson, P. A.

Alstatt
Amos
Anderson, H.
Anderson, K. M.
Anderson, R.

Alt
Anderson, B.
Anderson, J. K.
Anderson, L.
Andrews

Alwin
Anderson, C.
Anderson, J. M.
Anderson, P. L.
Anduss

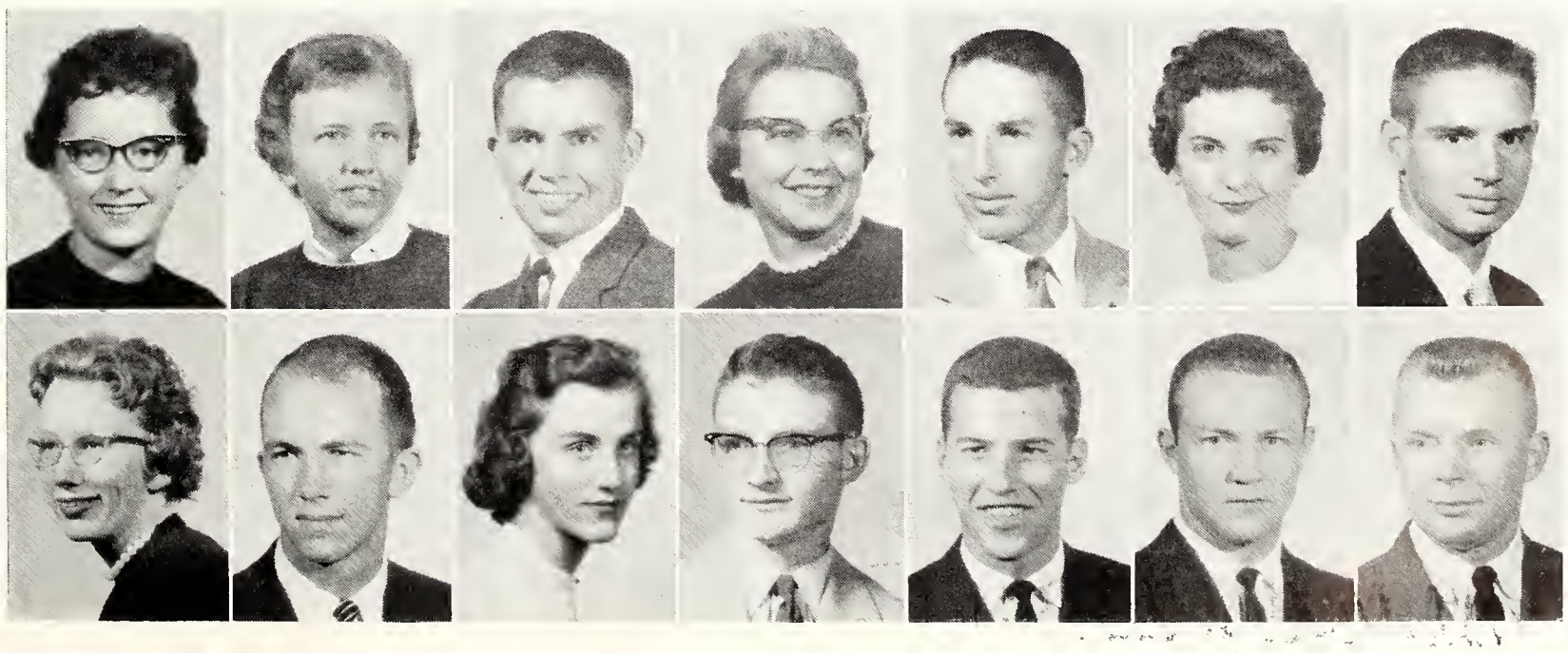

Anglemyer
Annan, P.
Annan, R.
Anschutz
Anspaugh
Anthony
Antrim

Apley, C.
Apley, M.
Applebee
Applegate
Archer
Arford
Argabright

The 1958-59 Student Directory, containing all those vital phone numbers, is distributed in Kedzie hall.

ARMBRUST, Dean V.—Ellsworth, Junior in Agriculture. **ARMSTRONG, Juan L.**—Puerto Rico, Junior in Agriculture. **ARMSTRONG, Karen E.**—Topeka, Freshman in Arts and Sciences. **ARMSTRONG, Polly R.**—Barre, Vt., Freshman in Arts and Sciences.

ARNDT, Brevard C.—Mocksville, N. C., Freshman in Agriculture. **ARNOLD, Earl R.**—Johnson, Junior in Agriculture. **ARNOLD, Pearl M.**—Johnson, Junior in Home Economics. **ARNOLD, Sherrill A.**—Attica, Junior in Arts and Sciences.

Armbrust **Armstrong, J.** **Armstrang, K.** **Armstrang, P.**
Arndt **Arnold, E.** **Arnald, P.** **Arnald, S.**
Atchisan **Ate** **Atkins, C.** **Atkins, L.**

ATCHISON, Mary J.—Pauline, Junior in Arts and Sciences. **ATE, Linda L.**—Wellington, Freshman in Arts and Sciences. **ATKINS, Charles D.**—Cottonwood, Freshman in Arts and Sciences. **ATKINS, Larry L.**—Lincoln, Nebr., Sophomore in Engineering and Architecture.

ATKINS, Martha A.—Ft. Scott, Junior in Arts and Sciences. **ATKINSON, Deanna K.**—Caldwell, Freshman in Arts and Sciences. **ATKINSON, Richard R.**—Coffeyville, Junior in Engineering and Architecture. **ATTRI, Harinder S.**—India, Junior in Engineering and Architecture. **ATTWATER, Anna C.**—Wichita, Sophomore in Arts and Sciences. **AUSTERMAN, John W.**—Richmond, Ind., Sophomore in Arts and Sciences. **AUSTERMILLER, Carl J.**—Great Bend, Sophomore in Engineering and Architecture.

AXE, Sherin V.—Colorado Springs, Colo., Sophomore in Arts and Sciences. **AYERS, Dauglas T.**—Tampa, Fla., 04 in Engineering and Architecture. **AYERS, Jan R.**—Courtland, Sophomore in Arts and Sciences. **AYERS, Linda A.**—Oberlin, Freshman in Home Economics. **BABCOCK, Warren C.**—Stella, Freshman in Veterinary Medicine. **BACH, Richard L.**—Wichita, Junior in Engineering and Architecture. **BACKMAN, Sandra J.**—Manhattan, Freshman in Arts and Sciences.

Atkins, M.
Atkinsan, D.
Atkinsan, R.
Attri
Attwater
Austerman
Austermiller

Axe
Ayers, D.
Ayers, J.
Ayers, L.
Babcack
Bach
Backman

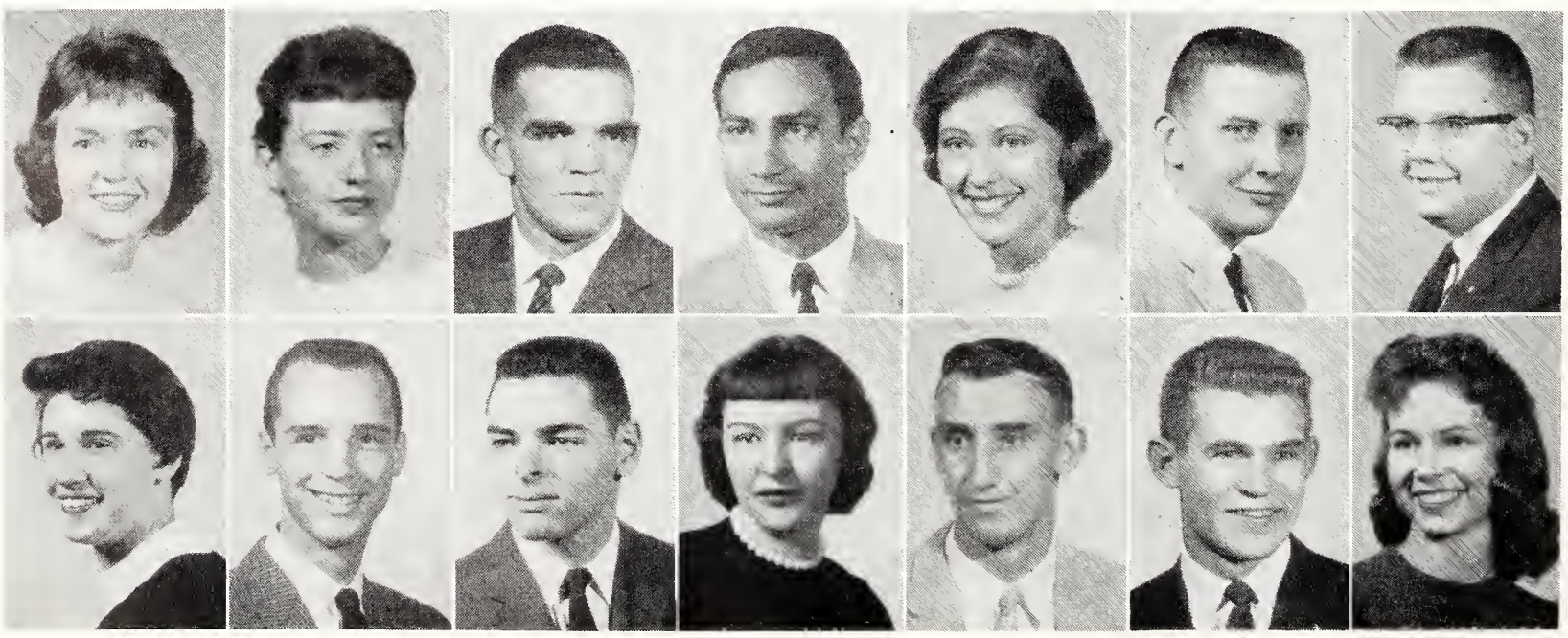

BACON, Wayne L.—Tecumseh, Sophomore in Agriculture. **BADARACCO, John L.**—Mexico, Mo., Junior in Engineering and Architecture. **BAER, Robert L.**—Chapman, Junior in Arts and Sciences. **BAILEY, James C.**—Aruba, Netherlands Antilles, Freshman in Engineering and Architecture.

BAIR, Clark L.—Goodland, Freshman in Arts and Sciences. **BAIRD, Betty M.**—Tulsa, Okla., Sophomore in Arts and Sciences. **BAIRD, Duane R.**—Grain Valley, Mo., Sophomore in Agriculture. **BAIRD, John R.**—Arkansas City, Sophomore in Agriculture.

BAKER, Alice J.—St. Joseph, Mo., Sophomore in Home Economics. **BAKER, Charles W.**—Great Bend, Sophomore in Engineering and Architecture. **BAKER, David A.**—Holton, Freshman in Engineering and Architecture. **BAKER, Dee A.**—Haven, Junior in Arts and Sciences.

BAKER, Donna J.—Peck, Junior in Arts and Sciences. **BAKER, Robert L.**—Kansas City, Freshman in Arts and Sciences. **BALACH, Michael M.**—East Chicago, Ind., Freshman in Engineering and Architecture. **BALAUN, James A.**—Salina, Junior in Arts and Sciences.

BALDERSON, W. Kay—Wamego, Sophomore in Arts and Sciences. **BALDWIN, Don H.**—Kansas City, Freshman in Engineering and Architecture. **BALDWIN, Floy L.**—Concordia, Freshman in Home Economics. **BALFANZ, William F.**—Evanston, Ill., Junior in Arts and Sciences.

BALL, Barbara E.—Augusta, Freshman in Arts and Sciences. **BALL, Krayla K.**—Mankato, Junior in Arts and Sciences. **BALLARD, Ross B.**—Manhattan, Junior in Engineering and Architecture. **BANKEY, Merry G.**—El Dorado, Junior in Arts and Sciences. **BANKS, Caralyn S.**—El Dorado, Sophomore in Arts and Sciences. **BANKS, Joseph F. Jr.** — Atchison, Junior in Engineering and Architecture. **BANKS, Joyce M.**—Effingham, Sophomore in Home Economics.

BARAN, Raymond T.—Burwell, Nebr., Sophomore in Arts and Sciences. **BARB, Darla D.**—El Dorado, Freshman in Arts and Sciences. **BARBER, Benjamin W.**—Beloit, Junior in Engineering and Architecture. **BARBER, Cathy J.**—Beloit, Sophomore in Arts and Sciences. **BARBUR, Howard B.**—Douglass, Junior in Engineering and Architecture. **BARCLAY, Raleighta F.**—Manhattan, Freshman in Home Economics. **BARE, Linda A.**—Wichita, Freshman in Arts and Sciences.

Bacon
Bair
Baker, A.
Baker, D. J.
Baldersan

Badaracca
Baird, B.
Baker, C.
Baker, R.
Baldwin, D.

Baer
Baird, D.
Baker, David
Balach
Baldwin, F.

Bailey
Baird, J.
Baker, Dee
Balaun
Balfanz

Ball, B.
Ball, K.
Ballard
Bankey
Banks, C.
Banks, J. F.
Banks, J. M.

Baran
Barb
Barber, B.
Barber, C.
Barbur
Barclay
Bare

Barge
Barker
Barlow
Barnaby
Barnett, B.
Barnett, C.
Barr, J.

Barr, T.
Barrow
Barry
Barthalamew
Bartlett
Bartan
Baruth

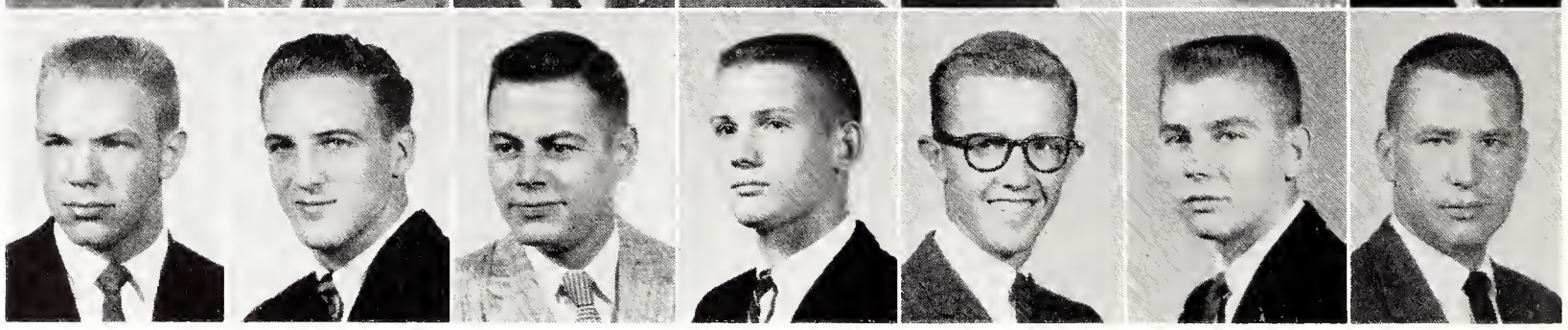

Bass
Bauer
Bauman
Beach, J.
Beamgard

Bateman
Bauersfeld
Baxter
Beach, M.
Bear

Bates
Baugh
Bayles
Beach, P.
Beard

Bathurst
Baum
Bayless
Beal
Beardmare

Underclassmen: Bar - Ber

BARGE, Barbara A.—Paola, Freshman in Arts and Sciences. **BARKER, Ranald L.**—Winfield, Sophomore in Engineering and Architecture. **BARLOW, Jahn S.**—Humboldt, Freshman in Engineering and Architecture. **BARNABY, Judith A.**—Great Bend, Sophomore in Arts and Sciences. **BARNETT, Barbara B.**—Glen Elder, Sophomore in Home Economics. **BARNETT, Cheryl A.**—Mission, Freshman in Arts and Sciences. **BARR, Jim L.**—Great Bend, Freshman in Engineering and Architecture.

BARR, Terry R.—Manhattan, Freshman in Arts and Sciences. **BARROW, Bruce C.**—Springfield, Ill., Junior in Arts and Sciences. **BARRY, Richard A.**—Parkville, Mo., Freshman in Engineering and Architecture. **BARTHOLOMEW, Dan E.**—Kansas City, Freshman in Engineering and Architecture. **BARTLETT, Larry E.**—Clay Center, Sophomore in Engineering and Architecture. **BARTON, Narman D.**—Cuba, Freshman in Engineering and Achitecture. **BARUTH, Rabert A.**—McCook, Nebr., Junior in Agriculture.

BASS, Beverly K.—Joplin, Mo., Junior in Home Economics. **BATEMAN, David D.**—Manhattan, Sophomore in Arts and Sciences. **BATES, Janice L.**—Augusta, Junior in Home Economics. **BATHURST, Laura R.**—Talmage, Freshman in Home Economics.

BAUER, Caralyn J.—Medford, Okla., Sophomore in Arts and Sciences. **BAUERSFELD, Judith K.**—Wellington, Freshman in Arts and Sciences. **BAUGH, Rabert C.**—Bern, Freshman in Arts and Sciences. **BAUM, Jahn C.**—Conway Springs, Sophomore in Engineering and Architecture.

BAUMAN, Darryl D.—Goodland, Sophomore in Agriculture. **BAXTER, Virginia J.**—Russell, Sophomore in Arts and Sciences. **BAYLES, Richard A.**—Manhattan, Sophomore in Arts and Sciences. **BAYLESS, William E.**—Blue Mound, Junior in Engineering and Architecture.

BEACH, Jane L.—Kansas City, Junior in Arts and Sciences. **BEACH, Mary J.**—Scott City, Freshman in Arts and Sciences. **BEACH, Paul R.**—Kansas City, Sophomore in Engineering and Architecture. **BEAL, Laura L.**—Iola, Junior in Home Economics.

BEAMGARD, Billy P.—Atwood, Junior in Engineering and Architecture. **BEAR, David O.**—Winfield, Freshman in Engineering and Architecture. **BEARD, Kim D.**—Topeka, Sophomore in Engineering and Architecture. **BEARDMORE, Caralyn A.**—Wichita, Freshman in Arts and Sciences.

Beattie
Beatty
Beauchomp
Beck, C.
Beck, E.
Beck, F.
Beckenhauer

Becker
Beckman
Bedwell
Beedy
Beggs
Begley
Behrends

BEATTIE, Robert J.—Kansas City, Freshman in Arts and Sciences. **BEATTY, Claudia**—Topeka, Sophomore in Arts and Sciences. **BEAUCHAMP, Gwendolyn**—Colby, Junior in Arts and Sciences. **BECK, Cathleen J.**—Onaga, Freshman in Arts and Sciences. **BECK, Earl D.**—Horton, Junior in Agriculture. **BECK, Ferol D.**—Manhattan, Freshman in Arts and Sciences. **BECKENHAUER, Barbara**—Manhattan, Freshman in Arts and Sciences.

BECKER, Edward A.—Leavenworth, Junior in Engineering and Architecture. **BECKMAN, Harry C.**—Randolph, Sophomore in Arts and Sciences. **BEDWELL, Thomas W.**—Medicine Lodge, Freshman in Agriculture. **BEEDY, Lonn L.**—Goodland, Sophomore in Arts and Sciences. **BEGGS, Larry D.**—Iola, 04 in Engineering and Architecture. **BEGLEY, Edward F.**—Atchison, Junior in Arts and Sciences. **BEHRENDS, Bernard D.**—Marysville, Sophomore in Engineering and Architecture.

BEHRHORST, John R.—Wichita, Freshman in Arts and Sciences. **BEHRHORST, Rodney R.**—Wichita, Sophomore in Engineering and Architecture. **BEHRMANN, Paulo H.**—Bluff City, Junior in Home Economics. **BEIGHLEY, Harold S.**—Wichita, Freshman in Engineering and Architecture.

BEISECKER, Mary L.—Colby, Sophomore in Arts and Sciences. **BELL, Byron D.**—Beverly, Junior in Engineering and Architecture. **BELL, H. Alan**—Manhattan, Junior in Arts and Sciences. **BELL, Ronald C.**—McDonald, Freshman in Engineering and Architecture.

BENGTSON, Larry E.—Smolan, Freshman in Arts and Sciences. **BENNETT, Dwight E.**—Sterling, 04 in Engineering and Architecture. **BENNETT, Gary D.**—Smith Center, Freshman in Arts and Sciences. **BENNETT, George W.**—Garnett, Junior in Engineering and Architecture.

BENNETT, Larry E.—Hazelton, Freshman in Engineering and Architecture. **BENNETT, Ronald J.**—Sabetha, Freshman in Engineering and Architecture. **BENNINGA, Marlene A.**—Clay Center, Sophomore in Home Economics. **BENNINGTON, Larry C.**—Manhattan, Sophomore in Engineering and Architecture.

BENSON, Robert B.—Winfield, Sophomore in Engineering and Architecture. **BENSON, William T.**—Topeka, Freshman in Engineering and Architecture. **BENTZ, Raymond L.**—Bethel, Freshman in Engineering and Architecture. **BERGER, Jane E.**—Salina, Freshman in Arts and Sciences.

Behrhorst, J.
Beisecker
Bengtson
Bennett, L.
Benson, R.

Behrhorst, R.
Bell, B.
Bennett, D.
Bennett, R.
Benson, W.

Behrmann
Bell, H.
Bennett, G. D.
Benninga
Bentz

Beighley
Bell, R.
Bennett, G. W.
Bennington
Berger

Berges	Bergmeier, D.	Bergmeier, G.	Bergstrom, L.
Bergstrom, V.	Berls	Berndt	Berry
Berschauer	Besecke	Besse	Bestgen
Beyer	Bieber	Biederman	Bigelow
Bigge	Biggs, Edmund	Biggs, Errol	Biles

BERGES, Lyle C.—Onaga, Sophomore in Agriculture, **BERGMEIER, Dixie L.**—Wakefield, Junior in Arts and Sciences. **BERGMEIER, Gary F.**—Wakefield, Junior in Agriculture. **BERGSTROM, Lourin K.**—Clay Center, Sophomore in Arts and Sciences.

BERGSTROM, Virginia—Salina, Sophomore in Home Economics. **BERLS, Maureen J.**—Oberlin, Sophomore in Arts and Sciences. **BERNDT, Kenneth E.**—Salina, Junior in Engineering and Architecture. **BERRY, John D.**—Newton, Freshman in Engineering and Architecture.

BERSCHAUER, Luetta—Penokee, Junior in Home Economics. **BESECKE, Walter A.**—Kansas City, Sophomore in Engineering and Architecture. **BESSE, Marjorie A.**—New Orleans, La., Freshman in Home Economics. **BESTGEN, Robert F.**—Manhattan, Sophomore in Engineering and Architecture.

BEYER, Curtis M.—Gridley, Sophomore in Engineering and Architecture. **BIEBER, Albert L.**—Bazine, Junior in Arts and Sciences. **BIEDERMAN, Frederic**—Glen Ellyn, Ill., Freshman in Engineering and Architecture. **BIGELOW, Lawrence R.**—Moran, Freshman in Arts and Sciences.

BIGGE, Barton L.—Stockton, Freshman in Engineering and Architecture. **BIGGS, Edmund L.**—Holton, Junior in Arts and Sciences. **BIGGS, Errol L.**—Colby, Sophomore in Arts and Sciences. **BILES, Bertram R.**—Hutchinson, Freshman in Engineering and Architecture.

Bills	Bilotta	Binger	Binggeli
Bingham	Bird, D.	Bird, G.	Bird, J.
Birk	Birkinsha	Bishop, B.	Bishop, M. D.

BILLS, Richard E.—Salina, Freshman in Engineering and Architecture. **BILOTTA, Larry P.**—East Orange, N. J., Junior in Arts and Sciences. **BINGER, Doris L.**—Topeka, Sophomore in Home Economics. **BINGGELI, Bonnie J.**—Marysville, Sophomore in Arts and Sciences.

BINGHAM, Larry J.—Kansas City, Freshman in Arts and Sciences. **BIRD, Daniel M.**—Anthony, Sophomore in Agriculture. **BIRD, Galen D.**—Lincoln, Sophomore in Arts and Sciences. **BIRD, John C.**—Topeka, Junior in Engineering and Architecture.

BIRK, Royle J.—Gridley, Freshman in Engineering and Architecture. **BIRKINSHA, Jack E.**—Atchison, Freshman in Engineering and Architecture. **BISHOP, Bruce E.**—Norcatur, Freshman in Arts and Sciences. **BISHOP, Max D.**—Leoti, Junior in Engineering and Architecture.

BISHOP, Merrill E.—Mulvane, Sophomore in Engineering and Architecture. **BISSELL, Susan D.**—Chicago, Ill., Sophomore in Arts and Sciences. **BITLER, Gory L.**—Tescott, Junior in Engineering and Architecture. **BITTER, Gory G.**—Hoisington, Freshman in Engineering and Architecture.

BIXBY, H. Robert—Manhattan, Sophomore in Veterinary Medicine. **BIXBY, Norvol D.**—Larned, Freshman in Arts and Sciences. **BLACK, Terrence L.**—Wichita, Freshman in Engineering and Architecture. **BLACKLEDGE, Lelond D.**—Newton, 04 in Engineering and Architecture.

Fans view the aftermath of a pillow-flinging episode in the Field House after the K-State win over Missouri.

BLACKLOCK, Warren H.—Chicago, Ill., Junior in Engineering and Architecture. **BLACKWELDER, Robert E.**—Montezuma, Junior in Agriculture. **BLAIR, Charles M.**—Wichita, Junior in Engineering and Architecture. **BLAKELY, Max F.**—Wichita, Junior in Engineering and Architecture.

BLAKEMIN, Myrna S.—Beaumont, Freshman in Home Economics. **BLANDING, Michel R.**—Minneapolis, Freshman in Arts and Sciences. **BLANKENSHIP, Sharon**—Udall, Sophomore in Home Economics. **BLASER, Charles L.**—Waterville, Junior in Arts and Sciences.

Bishop, M. E. **Bissell** **Bitler** **Bitter**
Bixby, H. **Bixby, N.** **Black** **Blackledge**
Blacklack **Blackwelder** **Blair** **Blakely**

Blakemin **Blanding** **Blankenship** **Blaser**
Blecha **Blessing, Malcolm** **Blessing, Mateele** **Bloom**
Bloomberg **Blumberg** **Bloomquist** **Booz**

BLECHA, Carole K.—Munden, Sophomore in Arts and Sciences. **BLESSING, Malcolm L.**—Lenexa, Sophomore in Arts and Sciences. **BLESSING, Mateele L.**—Lenexa, Freshman in Arts and Sciences. **BLOOM, Lester J.**—Manteno, Ill., Sophomore in Arts and Sciences.

BLOOMBERG, Karen A.—Clay Center, Freshman in Arts and Sciences. **BLUMBERG, Michael H.**—Denison, Sophomore in Arts and Sciences. **BLOOMQUIST, Deanna K.**—Falun, Freshman in Arts and Sciences. **BOAZ, Gibson D.**—Mulvane, Freshman in Agriculture.

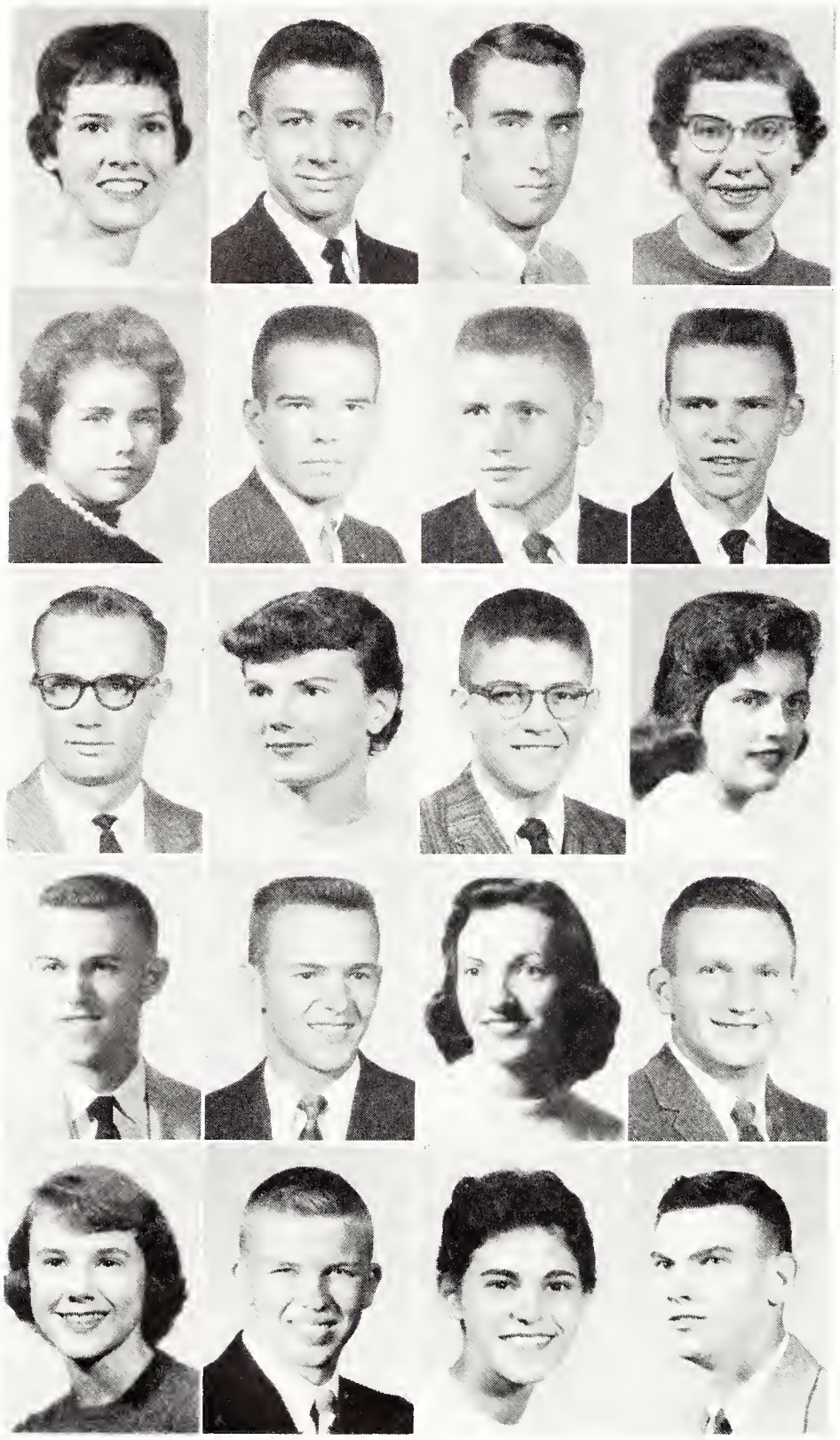

Bobek
Bodwell
Bold
Bond
Booth

Bock
Boettcher
Boley
Booker
Bottorff

Bodenhomer, G.
Bohnert
Bolson
Boone, D.
Boucher

Bodenhomer, N.
Bokelmon
Bolton
Boone, F.
Boughton

BOBEK, Mory E.—Caldwell, Freshman in Arts and Sciences. **BOCK, H. Dwoyne**—Trenton, Mo., Freshman in Engineering and Architecture. **BODENHAMER, George J.**—St. John, Junior in Engineering and Architecture. **BODENHAMER, Noncy J.**—Greeley, Sophomore in Home Economics.

BODWELL, Donno D.—Pratt, Freshman in Arts and Sciences. **BOETTCHER, Jorold W.**—Beloit, Freshman in Engineering and Architecture. **BOHNERT, Albert G.**—Merriam, Sophomore in Engineering and Architecture. **BOKELMAN, Jerry K.**—Greenleaf, Freshman in Arts and Sciences.

BOLD, Douglos—Isabel, Sophomore in Agriculture. **BOLEY, Chorlotte C.**—Topeka, Sophomore in Home Economics. **BOLSON, Thomos**—Hoisington, Freshman in Arts and Sciences. **BOLTON, Zono L.**—Macksville, Freshman in Arts and Sciences.

BOND, Julie G.—Pittsburg, Junior in Engineering and Architecture. **BOOKER, Jomes V.**—McPherson, Freshman in Engineering and Architecture. **BOONE, Dorothy**—Downs, Junior in Home Economics. **BOONE, Frederick B.**—Manhattan, Junior in Arts and Sciences.

BOOTH, Jeonne S.—Manhattan, Sophomore in Home Economics. **BOTTORFF, Williom W.**—Winfield, Freshman in Engineering and Architecture. **BOUCHER, Judith A.**—El Dorado, Freshman in Engineering and Architecture. **BOUGHTON, Poul D.**—Emporia, Sophomore in Engineering and Architecture.

BOWERS, Judith A.—Gypsum, Sophomore in Arts and Sciences. **BOWERSOCK, Dole D.**—Ft. Worth, Texas, Junior in Arts and Sciences. **BOWIE, T. Joe**—Oakley, Freshman in Engineering and Architecture. **BOWMAN, Phil B.**—Coffeyville, Sophomore in Engineering and Architecture. **BOWSER, Lorry C.**—Larkinburg, Junior in Arts and Sciences. **BOYD, Beverly A.**—Densmore, Freshman in Arts and Sciences. **BOYD, John A.**—Beloit, Sophomore in Arts and Sciences.

BOYD, M. Fronces—Mankato, Freshman in Home Economics. **BOYER, Donno R.**—Wellington, Freshman in Home Economics. **BOYER, Noncy A.**—Manhattan, Freshman in Arts and Sciences. **BOZARTH, Koren K.**—Alexandria, Va., Freshman in Home Economics. **BRABEC, Shoron A.**—Narka, Sophomore in Arts and Sciences. **BRAMEN, Koren L.**—El Dorado, Sophomore in Arts and Sciences. **BRANDT, Ruth E.**—Augusta, Freshman in Arts and Sciences.

Bowers
Bowersock
Bowie
Bowmon
Bowser
Boyd, B.
Boyd, J.

Boyd, M.
Boyer, D.
Boyer, N.
Bozorth
Brobec
Bromen
Brondt

BRANFORT, Ronald R.—Green, Junior in Arts and Sciences. **BRANNAN, Roger D.**—Meade, Sophomore in Arts and Sciences. **BRANNAN, Patricia K.**—Great Bend, Sophomore in Home Economics. **BRAUER, Bruce R.**—Leoti, Freshman in Arts and Sciences.

BRAUN, Cloit E.—Piper, Sophomore in Agriculture. **BRAWNER, Ronnie R.**—Leavenworth, Sophomore in Engineering and Architecture. **BREHM, Sylvia L.**—Mt. Vernon, Ill., Sophomore in Arts and Sciences. **BREMER, William G.**—Grand Island, Nebr., Sophomore in Arts and Sciences.

BRENNER, Donald D.—Mayetta, Freshman in Engineering and Architecture. **BRENNER, Rita C.**—Kansas City, Freshman in Arts and Sciences. **BRENT, Lonny R.**—Gaylord, Sophomore in Engineering and Architecture. **BRENT, Wayne A.**—Alton, Sophomore in Agriculture.

BRETZ, Herbert L.—Wamego, Junior in Arts and Sciences. **BREWER, Beverly P.**—St. George, Sophomore in Arts and Sciences. **BREWER, Donald D.**—Winfield, Freshman in Engineering and Architecture. **BREWER, Kenneth A.**—Winfield, Junior in Engineering and Architecture.

BREYMEYER, Rosanne M.—Wamego, Freshman in Home Economics. **BRICKER, Mary E.**—Marysville, Sophomore in Home Economics. **BRIGHT, Oneta L.**—Cherryvale, Freshman in Home Economics. **BRINDLE, Elizabeth J.**—Hooker, Okla., Freshman in Arts and Sciences.

BRISBIN, John C.—Girard, Freshman in Engineering and Architecture. **BRITTON, Gale E.**—Lewis, Sophomore in Arts and Sciences. **BRITTON, John A.**—Kinsley, Freshman in Engineering and Architecture. **BROADY, Brad W.**—Johnson, Nebr., Junior in Arts and Sciences. **BROCKMAN, Stanley R.**—Manhattan, Sophomore in Arts and Sciences. **BROOKOVER, Dale L.**—Scott City, Junior in Home Economics. **BROOKOVER, Sandra S.**—Garden City, Junior in Arts and Sciences.

BROOKS, Judeth A.—Kansas City, Mo., Freshman in Arts and Sciences. **BROOKS, Mary B.**—Concordia, Junior in Home Economics. **BROUSSARD, James J.**—Olathe, Freshman in Agriculture. **BROWN, Barbara L.**—Topeka, Freshman in Home Economics. **BROWN, H. Janiece**—Jennings, Freshman in Home Economics. **BROWN, James D.**—Ogden, Sophomore in Arts and Sciences. **BROWN, James H.**—Manhattan, Junior in Arts and Sciences.

Branfort
Braun
Brenner, D.
Bretz
Breymeyer
Brannon, R.
Brawner
Brenner, R.
Brewer, B.
Bricker
Brannon, P.
Brehm
Brent, L.
Brewer, D.
Bright
Brauer
Bremer
Brent, W.
Brewer, K.
Brindle

Brisbin
Britton, G.
Britton, J.
Broady
Brockman
Brookover, D.
Brookover, S.

Brooks, J.
Brooks, M.
Broussard
Brown, B.
Brown, H.
Brown, J. D.
Brown, J. H.

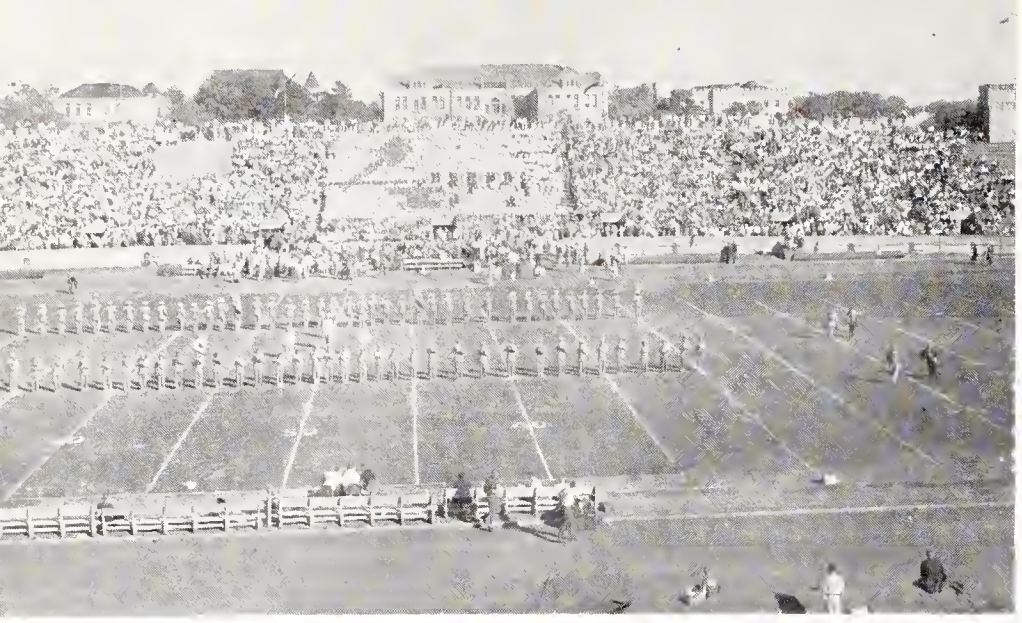

Halftime at a home football game brings performances from K-State's flashcard section and marching band.

Brown, J. L.
Brown, L. S.
Brown, W. E.

Brown, K.
Brown, R.
Brownell

Brown, Lanny
Brown, T.
Brownlee

Brown, Lindo
Brown, W. S.
Brayles

Underclassmen: Bro - Bye

BROWN, J. Ladel—Jet, Okla., Freshman in Arts and Sciences. **BROWN, Kay**—Jennings, Junior in Arts and Sciences. **BROWN, Lanny K.**—Lyons, Junior in Arts and Sciences. **BROWN, Linda K.**—Holcomb, Freshman in Arts and Sciences.

BROWN, Loretto S.—Hoisington, Freshman in Arts and Sciences. **BROWN, R. Lyle**—Smith Center, Freshman in Engineering and Architecture. **BROWN, Tammy W.**—Alta Vista, Freshman in Engineering and Architecture. **BROWN, Worren S.**—Lees Summit, Mo., Freshman in Arts and Sciences.

BROWN, William E.—Downs, Sophomore in Engineering and Architecture. **BROWNELL, Anna M.**—Wichita, Sophomore in Home Economics. **BROWNLEE, Wayne E.**—Burdett, Sophomore in Agriculture. **BROYLES, Martha L.**—Webber, Freshman in Home Economics.

BRUINGTON, Larry L.—Montezuma, Freshman in Arts and Sciences. **BRUMM, Sharon A.**—Vermillion, Freshman in Arts and Sciences. **BRUMMEL, Richard A.**—Garnett, Freshman in Agriculture. **BRUMMER, Virgil N.**—Beloit, Junior in Arts and Sciences. **BRYAN, Bannie J.**—White Cloud, Junior in Home Economics. **BRYAN, John B.**—Scott City, Freshman in Arts and Sciences. **BRYANT, John R.**—Milton, Freshman in Arts and Sciences.

BRYSON, Kathleen—Manhattan, Freshman in Arts and Sciences. **BUCK, Caralyn K.**—Stafford, Junior in Arts and Sciences. **BUCK, Frank D.**—Abilene, Sophomore in Arts and Sciences. **BUCKBEE, Albert W.**—Warwick, N. Y., Freshman in Agriculture. **BUEHLER, Jolene K.**—Russell, Sophomore in Home Economics. **BULLER, Stanley J.**—Manhattan, Sophomore in Engineering and Architecture. **BULLOCK, Terry L.**—Wilsey, Sophomore in Arts and Sciences.

Bruington
Brumm
Brummel
Brummer
Bryan, B.
Bryan, J.
Bryant

Bryson
Buck, C.
Buck, F.
Buckbee
Buehler
Buller
Bullock, T.

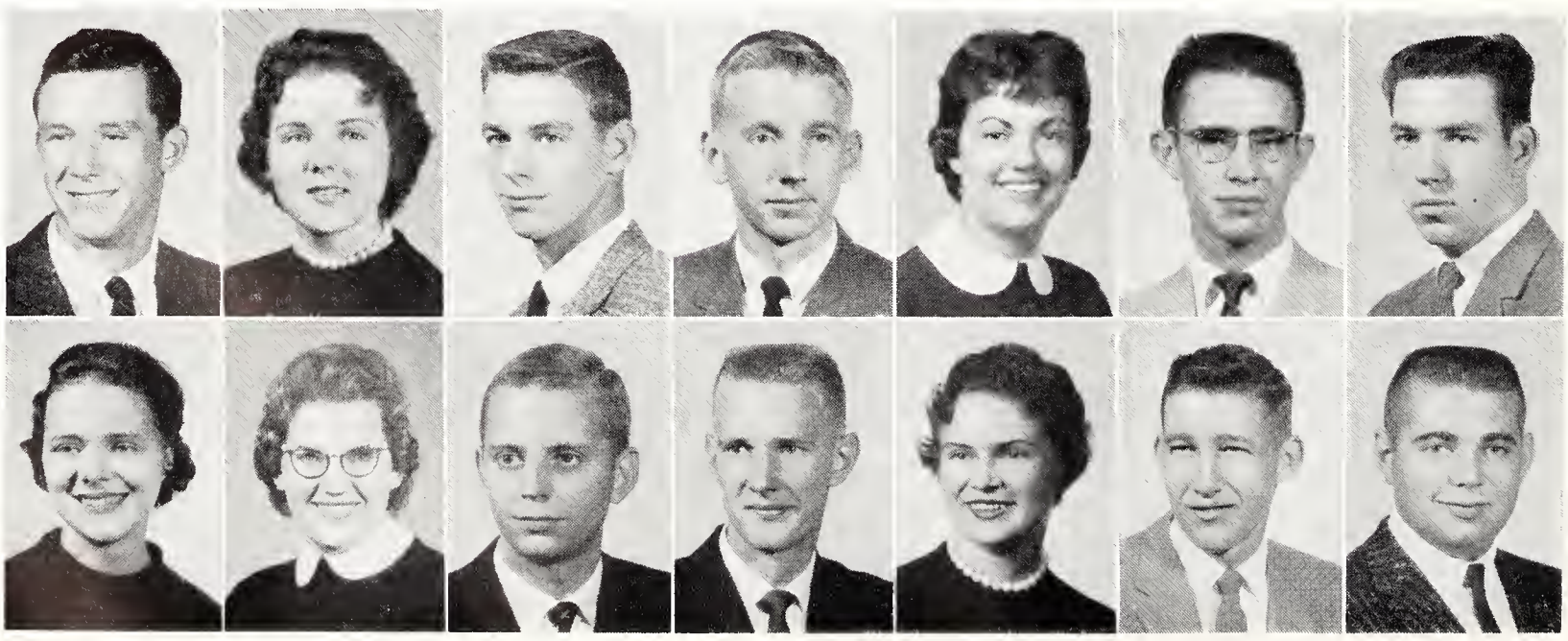

BULLOCK, Warner J.—Coffeyville, Freshman in Engineering and Architecture. **BUNGER, William P.**—Beloit, Freshman in Agriculture. **BURCH, L. Ann**—Burrton, Sophomore in Arts and Sciences. **BURCHAM, Devirda H.**—Colby, Sophomore in Engineering and Architecture.

BURDGE, Lanny G.—Chanute, Junior in Engineering and Architecture, **BURGE, Linda R.**—Prairie Village, Freshman in Arts and Sciences. **BURGE, Sandra J.**—Mound City, Sophomore in Home Economics. **BURGER, Charles N.**—Ft. Mitchell, Ky., Freshman in Arts and Sciences.

BURGESS, Helen E.—Pratt, Junior in Home Economics. **BURGHART, Robert E.**—Chillicothe, Mo., Freshman in Engineering and Architecture. **BURHOOP, Boyd E.**—Central City, Nebr., Freshman in Arts and Sciences. **BURK, Paul F.**—Goodland, Freshman in Engineering and Architecture.

BURKE, Carolyn K.—Eureka, Sophomore in Home Economics. **BURKE, Daniel D.**—Ypsilanti, Mich., Sophomore in Engineering and Architecture. **BURKHOLDER, Jimmy C.**—Goodland, Freshman in Arts and Sciences. **BURLING, William V.**—Partridge, Freshman in Engineering and Architecture.

BURNES, Barbara A.—Kansas City, Mo., Junior in Arts and Sciences. **BURNETT, Charles E.**—Kansas City, Mo., Sophomore in Arts and Sciences. **BURNHAM, Carl T.**—Junction City, Freshman in Arts and Sciences. **BURT, Margaret E.**—Junction City, Freshman in Home Economics.

BURT, Keith D.—Concordia, Sophomore in Arts and Sciences. **BURT, Sharyn K.**—Omaha, Nebr., Sophomore in Arts and Sciences. **BURTON, James W.**—Summerfield, Junior in Arts and Sciences. **BURTON, Maxine L.**—Manhattan, Sophomore in Arts and Sciences. **BUSER, John D.**—Fairview, Junior in Arts and Sciences. **BUSH, Roger L.**—Quenemo, Freshman in Agriculture. **BUSH, Thomas H.**—Atchison, Sophomore in Arts and Sciences.

BUSHNELL, James A.—Des Moines, Iowa, Freshman in Engineering and Architecture. **BUTCHER, Nancy K.**—Abilene, Junior in Arts and Sciences. **BUTLER, H. Jerry**—Topeka, Sophomore in Engineering and Architecture. **BUTLER, Marcia L.**—Glasco, Sophomore in Arts and Sciences. **BUTTS, Jesse J. Jr.**—Lyons, Sophomore in Engineering and Architecture. **BYBEE, Ruth A.**—Pratt, Junior in Arts and Sciences. **BYERS, Larry R.**—Salina, Freshman in Arts and Sciences.

Bullock, W. **Bunger** **Burch** **Burcham**
Burdge **Burge, L.** **Burge, S.** **Burger**
Burgess **Burghart** **Burhoop** **Burk**
Burke, C. **Burke, D.** **Burkholder** **Burling**
Burnes **Burnett** **Burnham** **Burt, M.**

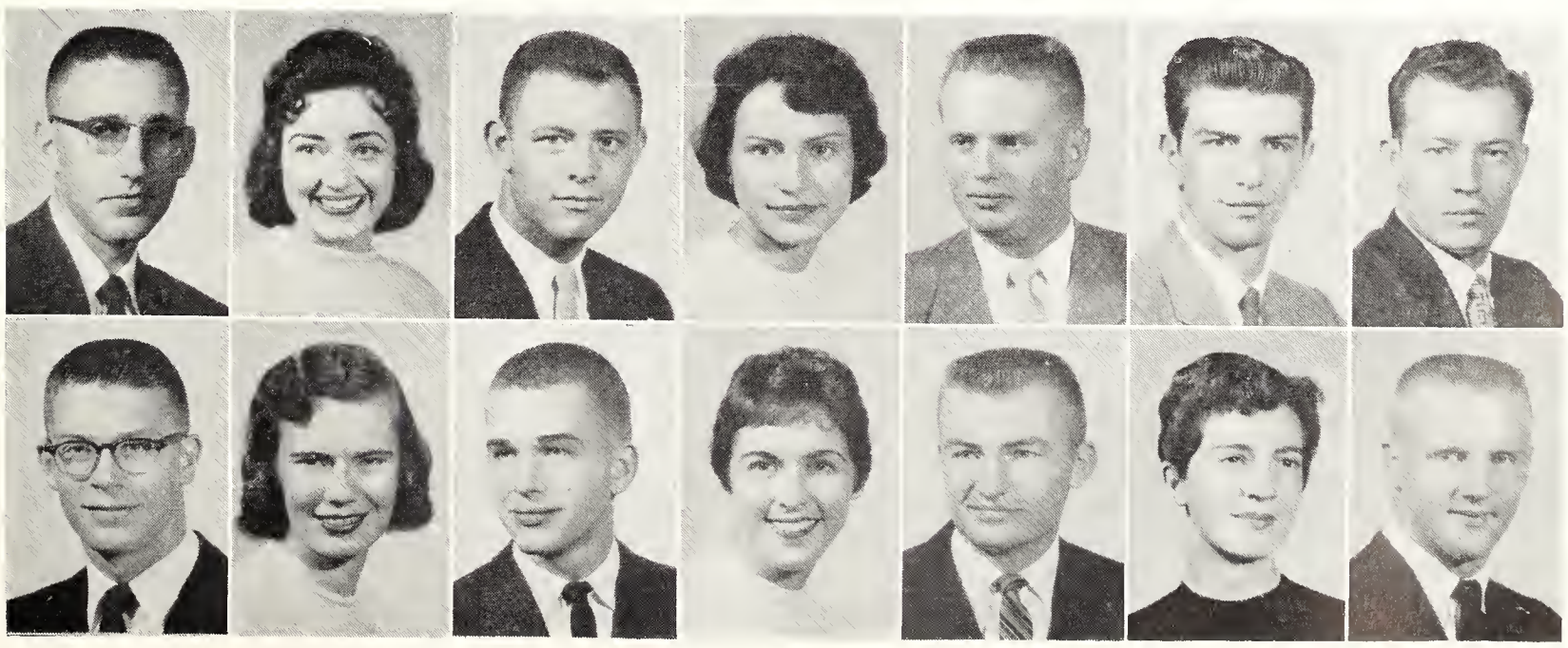

Burt, K.
Burt, S.
Burton, J.
Burton, M.
Buser
Bush, R.
Bush, T.

Bushnell
Butcher
Butler, H.
Butler, M.
Butts
Bybee
Byers

Byers
Byler
Byrd
Bzik
Caldwell, C.
Caldwell, M.
Caldwell, V.

Calkins
Callabresi
Callahan
Callaway
Callen
Callisan
Campbell, A.

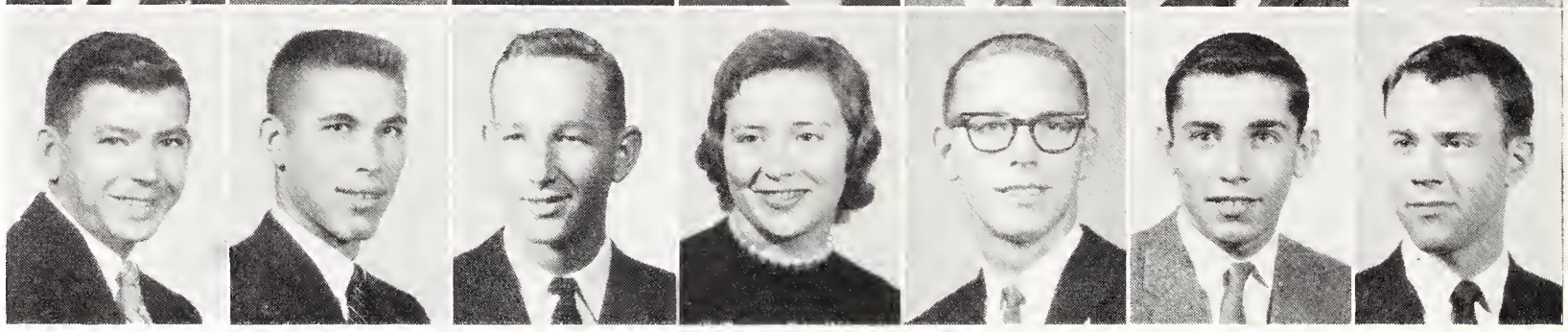

Campbell, B.
Campbell, W. G.
Carey
Carlisle
Carpenter

Campbell, D.
Campbell, W. E.
Carlat
Carlsan, R. L.
Carr

Campbell, P.
Cantrell
Carlin, J. I.
Carlsan, R. R.
Carrica, J. E.

Campbell, V.
Capran
Carlin, J. W.
Caral
Carrica, J. M.

Underclassmen: Bye - Che

BYERS, Robert G.—Chanute, Sophomore in Arts and Sciences. **BYLER, Martha J.**—Newton, Sophomore in Arts and Sciences. **BYRD, Sandra L.**—Kansas City, Freshman in Arts and Sciences. **BZIK, Ann**—New York, N. Y., 04 in Engineering and Architecture. **CALDWELL, Clarence E.**—Garden City, Junior in Agriculture. **CALDWELL, Michael N.**—Bonner Springs, Freshman in Arts and Sciences. **CALDWELL, Virginia A.**—Kansas City, Mo., Junior in Home Economics.

CALKINS, Donald E.—Gunnison, Colo., Junior in Agriculture. **CALLABRESI, Melvin L.**—New Cambria, Sophomore in Engineering and Architecture. **CALLAHAN, Ronald R.**—Goodland, Freshman in Engineering and Architecture. **CALLAWAY, Bonnie S.**—Kansas City, Freshman in Arts and Sciences. **CALLEN, James D.**—Wichita, Freshman in Engineering and Architecture. **CALLISON, George L.**—Blue Rapids, Freshman in Arts and Sciences. **CAMPBELL, Alan B.**—Independence, Junior in Engineering and Architecture.

CAMPBELL, Billie L.—Beloit, Freshman in Arts and Sciences. **CAMPBELL, Darrel W.**—Russell, Junior in Arts and Sciences. **CAMPBELL, Paulette J.**—Benedict, Freshman in Home Economics. **CAMPBELL, Verlin G.**—Conway, Junior in Engineering and Architecture.

CAMPBELL, Warren G.—Geneseo, Sophomore in Agriculture. **CAMPBELL, Wayne E.**—Junction City, Sophomore in Arts and Sciences. **CANTRELL, Maurine L.**—Wichita, Sophomore in Home Economics. **CAPRON, V. Jack**—Columbus, Sophomore in Agriculture.

CAREY, John P.—Valley Center, Junior in Engineering and Architecture. **CARLAT, Gary K.**—Dover, 04 in Engineering and Architecture. **CARLIN, James I.**—Frankfort, Junior in Engineering and Architecture. **CARLIN, John W.**—Smolan, Freshman in Agriculture.

CARLISLE, Jim L.—Topeka, Sophomore in Engineering and Architecture. **CARLSON, Rebecca L.**—Leonardville, Sophomore in Home Economics. **CARLSON, Robert R.**—Clay Center, Sophomore in Arts and Sciences. **CAROL, Edgar E.**—Kansas City, Sophomore in Arts and Sciences.

CARPENTER, Roger C.—WaKeeney, Freshman in Arts and Sciences. **CARR, Harriett L.**—Ft. Scott, Junior in Home Economics. **CARRICO, James E.**—Beloit, Sophomore in Arts and Sciences. **CARRICO, Jerry M.**—Beloit, Freshman in Arts and Sciences.

Carrica, T.
Carris
Carroll
Carter
Carver, J.
Carver, O.
Case

Casner
Caspar
Cassel
Castle
Cathcart
Catian
Cave

CARRICO, Tam P.—Beloit, Freshman in Arts and Sciences. **CARRIS, Dave L.**—Long Beach, Calif., Freshman in Arts and Sciences. **CARROLL, Anne H.**—Kansas City, Mo., Freshman in Arts and Sciences. **CARTER, J. Irene**—Oxford, Junior in Arts and Sciences. **CARVER, James V.**—Miltonvale, Sophomore in Engineering and Architecture. **CARVER, Oscar J.**—Oberlin, Sophomore in Arts and Sciences. **CASE, Jayce I.**—Wakefield, Freshman in Home Economics.

CASNER, Jack W.—Milton, Freshman in Arts and Sciences. **CASPAR, Charles L.**—Junction City, Freshman in Engineering and Architecture. **CASSEL, Carlis E.**—Wichita, Sophomore in Engineering and Architecture. **CASTLE, Harold C.**—Overland Park, Freshman in Engineering and Architecture. **CATHCART, Charles E.**—Meriden, Freshman in Engineering and Architecture. **CATION, Kenneth L.**—Matfield Green, Freshman in Engineering and Architecture. **CAVE, Larry D.**—Topeka, Sophomore in Engineering and Architecture.

CEBULA, Robert A.—Goodland, Sophomore in Engineering and Architecture. **CERNY, John H.**—Dorchester, Nebr., Sophomore in Arts and Sciences. **CERSOVSKY, John G.**—Colby, Junior in Agriculture. **CHALK, Roger D.**—Shawnee, Sophomore in Arts and Sciences.

CHALMERS, Glenn B.—Topeka, Freshman in Engineering and Architecture. **CHAMBERS, Dale E.**—Ames, Junior in Engineering and Architecture. **CHAMBERS, Lionel R.**—Wichita, Junior in Agriculture. **CHAMBERS, Thomas A.**—Ashland, Sophomore in Engineering and Architecture.

CHAMPLIN, Ronald W.—Concordia, Sophomore in Engineering and Architecture. **CHANDLER, Caralyn R.**—Topeka, Sophomore in Arts and Sciences. **CHANEY, Thomas J.**—Matfield Green, Freshman in Engineering and Architecture. **CHANNON, William**—Ottawa, Sophomore in Agriculture.

CHAPMAN, Lois A.—Kansas City, Mo., Junior in Arts and Sciences. **CHAPMAN, William J.**—Oakley, Sophomore in Engineering and Architecture. **CHAPPELL, Craig W.**—Manhattan, Sophomore in Arts and Sciences. **CHAPPELL, Stephen F.**—Manhattan, Freshman in Arts and Sciences.

CHAPUT, Larry J.—Clyde, Junior in Arts and Sciences. **CHARTIER, Charles A.**—Manhattan, Junior in Arts and Sciences. **CHASE, Deanna J.**—Salina, Junior in Arts and Sciences. **CHEATHAM, Janice E.**—Colorado Springs, Colo., Junior in Arts and Sciences.

Cebula
Chalmers
Champlin
Chapman, L.
Chaput

Cerny
Chambers, D.
Chandler
Chapman, W.
Chartier

Cersavsky
Chambers, L.
Chaney
Chappell, C.
Chase

Chalk
Chambers, T.
Channan
Chappell, S.
Cheatham

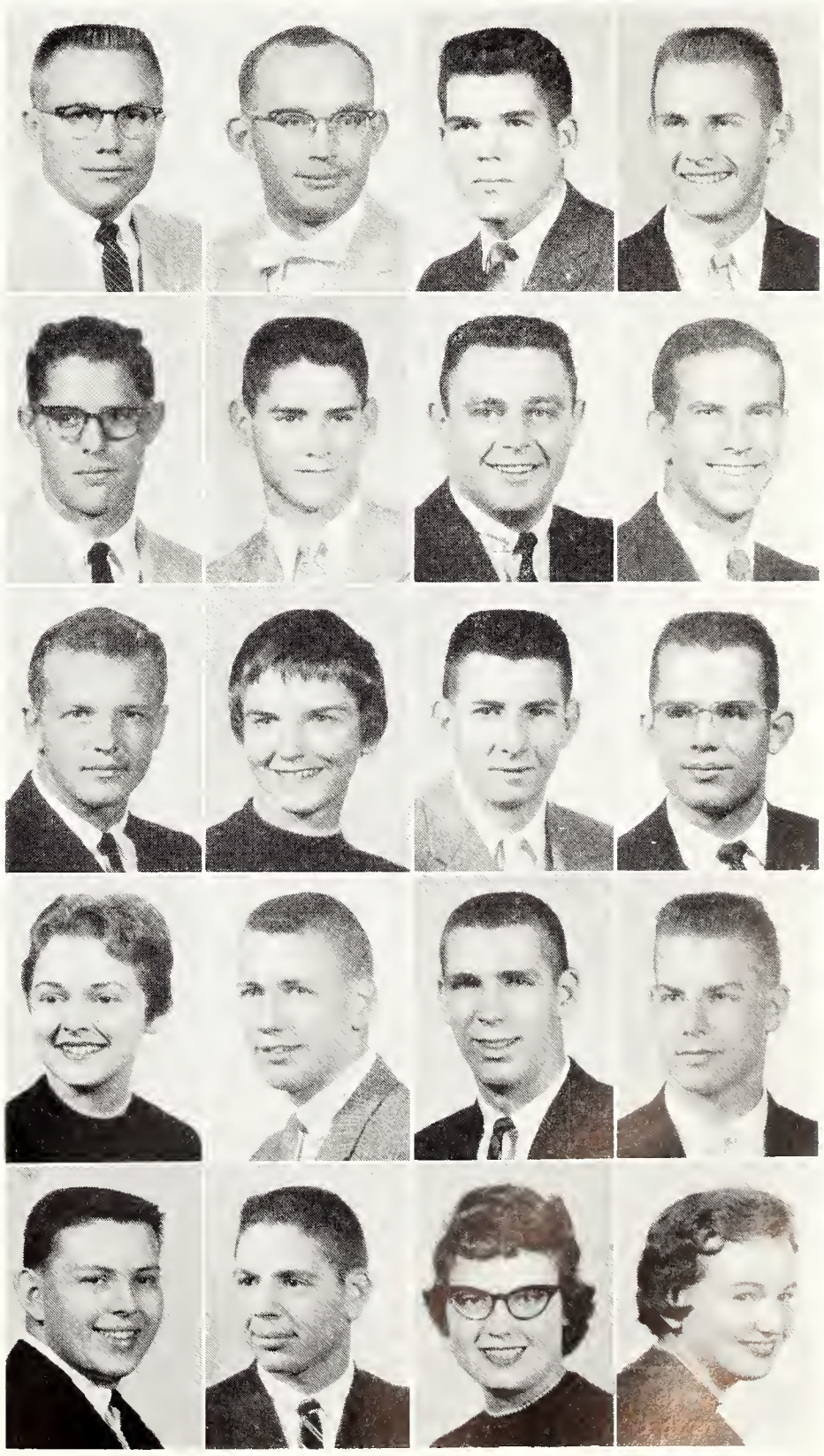

Chegwidden, G. Chegwidden, V. Chehaske Chelesnik
Chelikowsky Cheney Childers Chinn
Chism Chisum Chittenden Choplin
Church Churchill Clark, C. J. Clark, C. B.
Clark, J. F. Clark, J. R. Clark, L. Clark, M.

CHEGWIDDEN, Garry D.—Lucos, Junior in Engineering and Architecture. **CHEGWIDDEN, Vicki M.**—Bunker Hill, Freshman in Arts and Sciences. **CHEHASKE, John T.**—Yates Center, Freshman in Engineering and Architecture. **CHELESNIK, David F.**—Kansos City, Sophomore in Engineering and Architecture.

CHELIKOWSKY, Richard—Manhatton, Sophomore in Engineering and Architecture. **CHENEY, Niles V.**—Grainfield, Freshman in Engineering and Architecture. **CHILDERS, Lenita**—Bethel, Freshman in Arts and Sciences. **CHINN, Judith C.**—Wichita, Freshman in Home Economics.

CHISM, Kathryn L.—Ottawa, Freshman in Home Economics. **CHISUM, Gerald M.**—Winfield, Freshman in Engineering and Architecture. **CHITTENDEN, Susan B.**—Hoys, Freshman in Arts and Sciences. **CHOPLIN, David W.**—Mission, Freshman in Engineering and Architecture.

CHURCH, Ada M.—Eskridge, Sophomore in Home Economics. **CHURCHILL, Mary K.**—Alexandrio, Vo., Freshman in Hame Economics. **CLARK, Carol J.**—Scott City, Freshman in Arts and Sciences. **CLARK, Charles B.**—Hutchinson, Junior in Engineering and Architecture.

CLARK, John F.—Alto Vista, Freshman in Arts and Sciences. **CLARK, Jon R.**—Liberal, Sophomore in Arts and Sciences. **CLARK, Lee K.**—Sterling, Freshman in Engineering and Architecture. **CLARK, Mary F.**—Manhattan, Sophomore in Home Economics.

CLARK, Ross D.—Onaga, Sophomore in Arts ond Sciences. **CLARKE, Esther F.**—Medicine Lodge, Freshman in Arts ond Sciences. **CLARKSON, M. Anne**—Harper, Sophomore in Arts ond Sciences. **CLARY, Connie L.**—St. George, Junior in Arts ond Sciences.

CLARY, Joe R.—Gorland, Freshman in Agriculture. **CLAVELL, Carlos E.**—Puerta Rico, Junior in Arts ond Sciences. **CLAYCOMB, Janet S.**—Scott City, Sophomore in Arts and Sciences. **CLELAND, Joseph L.**—Topeka, Freshmon in Arts ond Sciences.

CLEMENCE, Fred—Abilene, Junior in Agriculture. **CLEVELAND, Gretchen A.**—Concordia, Junior in Arts and Sciences. **CLEVELAND, Marlen B.**—Rice, Junior in Agriculture. **CLIFFORD, John R.**—Altamont, Freshman in Arts ond Sciences.

Clark, R. Clarke Clarkson Clary, C.
Clary, J. Clavell Claycomb Cleland
Clemence Cleveland, G. Cleveland, M. Clifford

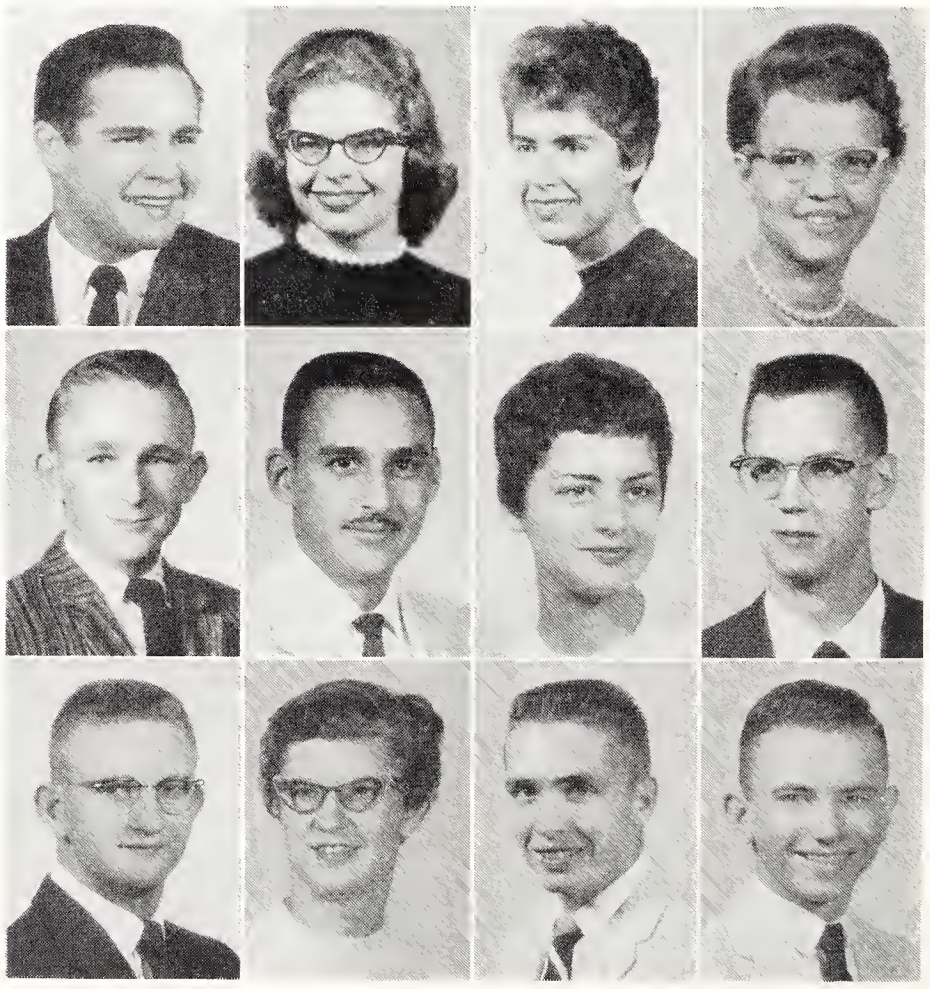

CLING, Carolyn K.—McPherson, Sophomore in Home Economics. **CLINKENBEARD, Charles**—Holton, Junior in Agriculture. **CLOE, Rosemary**—Atwood, Sophomore in Arts and Sciences. **CLUGSTON, J. Neil**—Kansas City, Mo., Freshman in Arts and Sciences.

CLUM, Duane V.—Humboldt, Freshman in Engineering and Architecture. **CLUM, Lyle E.**—Humboldt, Junior in Engineering and Architecture. **COCHRAN, Mary J.**—Bonner Springs, Sophomore in Arts and Sciences. **COCHRAN, Wright E.**—Topeka, Junior in Engineering and Architecture.

CODDINGTON, William—Paola, Sophomore in Agriculture. **COFFMAN, Jack D.**—Reading, Freshman in Engineering and Architecture. **COFFMAN, James R.**—Lyndon, Freshman in Veterinary Medicine. **COLAW, Thomas A.**—Overland Park, Sophomore in Engineering and Architecture.

COLLINS, Janice E.—Overbrook, Junior in Arts and Sciences. **COLSON, Charles W.**—Mankato, Junior in Agriculture. **COLSON, Fred M.**—Hillsdale, 02 in Engineering and Architecture. **COLSON, Geraldine J.**—Hillsdale, Freshman in Home Economics.

K-State's Animal Industries pavilion overflows with students enrolling for their second semester classes.

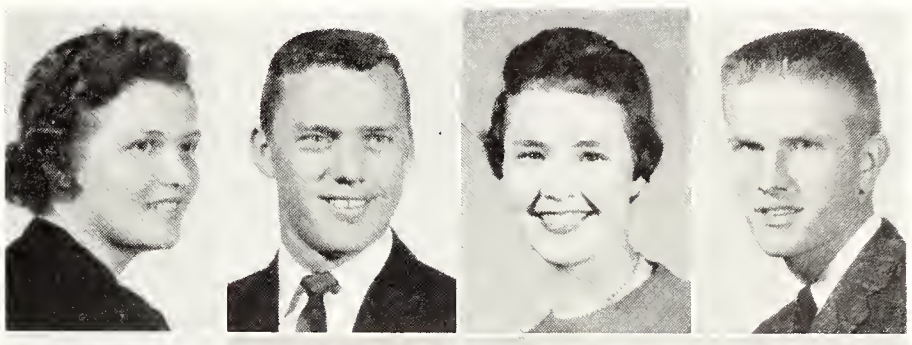

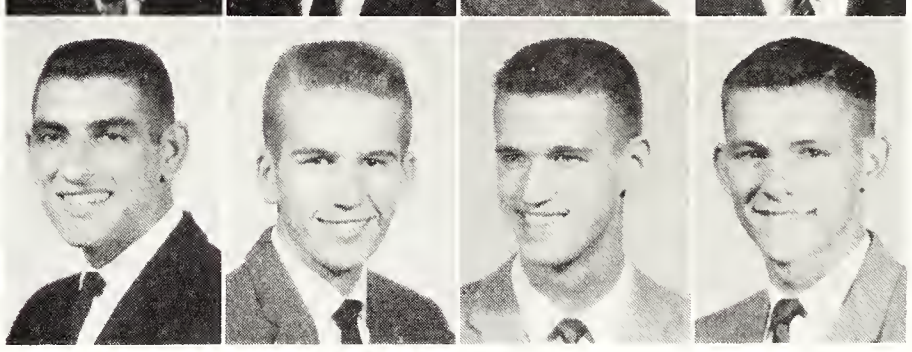

Cling **Clinkenbeard** **Clae** **Clugston**
Clum, D. **Clum, L.** **Cochran, M.** **Cochron, W.**
Coddington **Coffman, D.** **Coffman, J. R.** **Colaw**

COLVIN, Thomas L.—Ft. Leavenworth, Freshman in Engineering and Architecture. **COLWELL, Harold C.**—Hill City, Freshman in Arts and Sciences. **COMFORT, Anthony J.**—Topeka, Freshman in Engineering and Architecture. **COMFORT, Gary L.**—Russell, Junior in Arts and Sciences.

COMPTON, George R.—Manhattan, Freshman in Arts and Sciences. **COMPTON, John L.**—Manhattan, Junior in Engineering and Architecture. **COMSTOCK, Robert G.**—Manhattan, Sophomore in Engineering and Architecture. **CONGROVE, James E.**—Effingham, Sophomore in Agriculture.

Callins **Calson, C.** **Calson, F.** **Colson, G.**
Calvin **Colwell** **Comfort, A.** **Comfort, G.**
Compton, G. **Compton, J.** **Comstock** **Congrove**

Connelly
Conrod, J.
Converse
Cook, M.
Cooley

Conner, C.
Conrad, L.
Cook, C.
Cook, Rodney
Coon, L. L.

Conner, J.
Conrow
Cook, J.
Cook, Ronald
Coon, L. G.

Conrad, G.
Conroy
Cook, L.
Cool
Cooney

CONNELLY, Patrick W.—Leavenworth, Freshman in Arts and Sciences. **CONNER, Charles T.**—Seneca, Freshman in Engineering and Architecture. **CONNER, James F.**—Leavenworth, Sophomore in Engineering and Architecture. **CONRAD, Gary M.**—Council Grove, Sophomore in Arts and Sciences.

CONRAD, Julone G.—Manhattan, Sophomore in Home Economics. **CONRAD, Loren W.**—Salina, Sophomore in Engineering and Architecture. **CONROW, Janet R.**—Manhattan, Sophomore in Arts and Sciences. **CONROY, Carla M.**—Wichita, Sophomore in Arts and Sciences.

CONVERSE, Ronold E.—Kansas City, Freshman in Engineering and Architecture. **COOK, Corolyn J.**—Santa Fe, N. M., Freshman in Home Economics. **COOK, Jonice L.**—Clay Center, Sophomore in Home Economics. **COOK, Larry E.**—Topeka, Freshman in Engineering and Architecture.

COOK, Marion L.—Cambridge, Junior in Engineering and Architecture. **COOK, Rodney L.**—Wichita, Freshman in Engineering and Architecture. **COOK, Ronald L.**—Kansas City, Sophomore in Engineering and Architecture. **COOL, Joonn**—Glasco, Freshman in Arts and Sciences.

COOLEY, Jo E.—Kansas City, Mo., Junior in Arts and Sciences. **COON, Larry L.**—Goodland, Freshman in Agriculture. **COON, Laura G.**—Manhattan, Sophomore in Arts and Sciences. **COONEY, Larry D.**—Oak Hill, Freshman in Arts and Sciences.

COONROD, Don W.—Munden, Freshman in Agriculture. **COONS, Bonnie L.**—Goodland, Freshman in Arts and Sciences. **COOPER, Douglas L.**—Kansas City, Junior in Arts and Sciences. **COOPER, Gary L.**—Sterling, Junior in Agriculture. **COOPER, Margaret L.**—Brattleboro, Vt., Freshman in Home Economics. **COPPLE, James D.**—Coldwater, Freshman in Engineering and Architecture. **COPPOC, Gordon L.**—Belpre, Sophomore in Arts and Sciences.

CORBETT, Emery R.—Ottawa, Junior in Agriculture. **CORBIN, Murray D.**—Stafford, Sophomore in Arts and Sciences. **CORDOVA, Alicia L.**—Manhattan, Freshman in Home Economics. **CORDOVA, Gilbert M.**—Manhattan, Junior in Arts and Sciences. **CORNELIUS, Thomas W.**—Kansas City, Freshman in Agriculture. **CORRIGAN, Richard F.**—Kansas City, Freshman in Arts and Sciences. **COSLETT, Phillip R.**—Conway Springs, Freshman in Arts and Sciences.

Coonrod
Coons
Cooper, D.
Cooper, G.
Cooper, M.
Copple
Coppoc

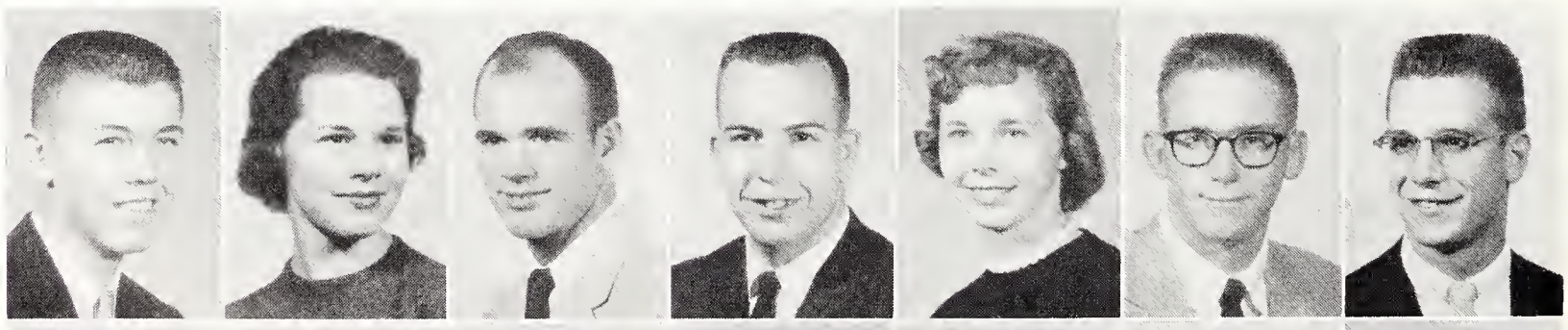

Corbett
Corbin
Cordovo, A.
Cordova, G.
Cornelius
Corrigan
Coslett

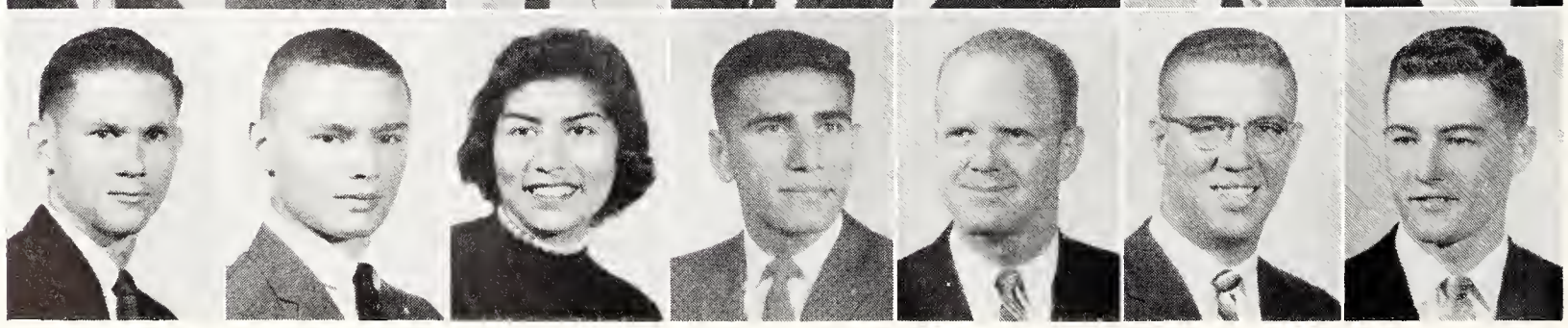

COTTLE, Ivan R.—Wellington, Freshman in Engineering and Architecture. **COUCH, Charles W.**—Kingsdown, Junior in Agriculture. **COUCH, Darlene Y.**—Garden City, Freshman in Home Economics. **COUFAL, Diane**—Wichita, Sophomore in Arts and Sciences.

COULTER, Gordon E.—Pratt, Junior in Engineering and Architecture. **COULTER, Roger W.**—Pratt, Sophomore in Engineering and Architecture. **COVER, John W.**—Abilene, Freshman in Engineering ond Architecture. **COWAN, John A.**—Hiawatha, Sophomore in Engineering and Architecture.

COWAN, Larry F.—Manhattan, Sophomore in Arts and Sciences. **COWELL, Bill E.**—Wakefield, Sophomore in Agriculture. **COWEN, Dale L.**—Cullison, Freshman in Engineering ond Architecture. **COWGILL, M. Jane**—Wichita, Freshman in Arts and Sciences.

COX, Charlene R.—Manhatton, Freshman in Arts and Sciences. **COX, L. Allene**—Salina, Sophomore in Arts and Sciences. **COYAN, Robert L.**—Mapleton, Junior in Engineering and Architecture. **COZART, Prestene R.**—Wichita, Sophomore in Arts and Sciences.

CRAFT, Patricia—Kinsley, Sophomore in Home Economics. **CRAFT, Robert J.**—El Dorado, Junior in Engineering and Architecture. **CRAIN, Ronald L.**—Hollowell, Freshman in Engineering and Architecture. **CRAMTON, George A.**—Tescott, Freshman in Agriculture.

CRANMER, Roger L.—Mayfield, Sophomore in Engineering ond Architecture. **CRANSTON, Charles S.**—Winfield, Freshmon in Engineering and Architecture. **CRANSTON, Gary L.**—Winfield, Freshman in Agriculture. **CRAVENS, Dana R.**—Lyndon, Sophomore in Arts and Sciences. **CRAWFORD, Kenneth R.**—Lincoln, Sophomore in Engineering and Architecture. **CRAWFORD, Robert F.**—Dodge City, Freshman in Veterinary Medicine. **CREAGER, Glen**—Boicourt, Freshman in Engineering and Architecture.

CREAMER, James R.—Spring Hill, Sophomore in Agriculture. **CREAMER, Linda B.**—Smith Center, Freshman in Arts and Sciences. **CRESS, Gayla J.**—Humboldt, Junior in Home Economics. **CRESS, Jay J.**—Arcadio, Calif., Junior in Engineering and Architecture. **CRISS, Gary G.**—Manhattan, Junior in Engineering and Architecture. **CRIST, Nancy K.**—Scott City, Sophomore in Home Economics. **CRISTLER, Connie L.**—Mission, Freshmon in Arts and Sciences.

Cottle
Coulter, G.
Cowan, L.
Cox, C.
Craft, P.

Couch, C.
Coulter, R.
Cowell
Cox, L.
Craft, R.

Couch, D.
Cover
Cowen
Coyan
Crain

Coufal
Cowan, J.
Cowgill
Cozart
Cramton

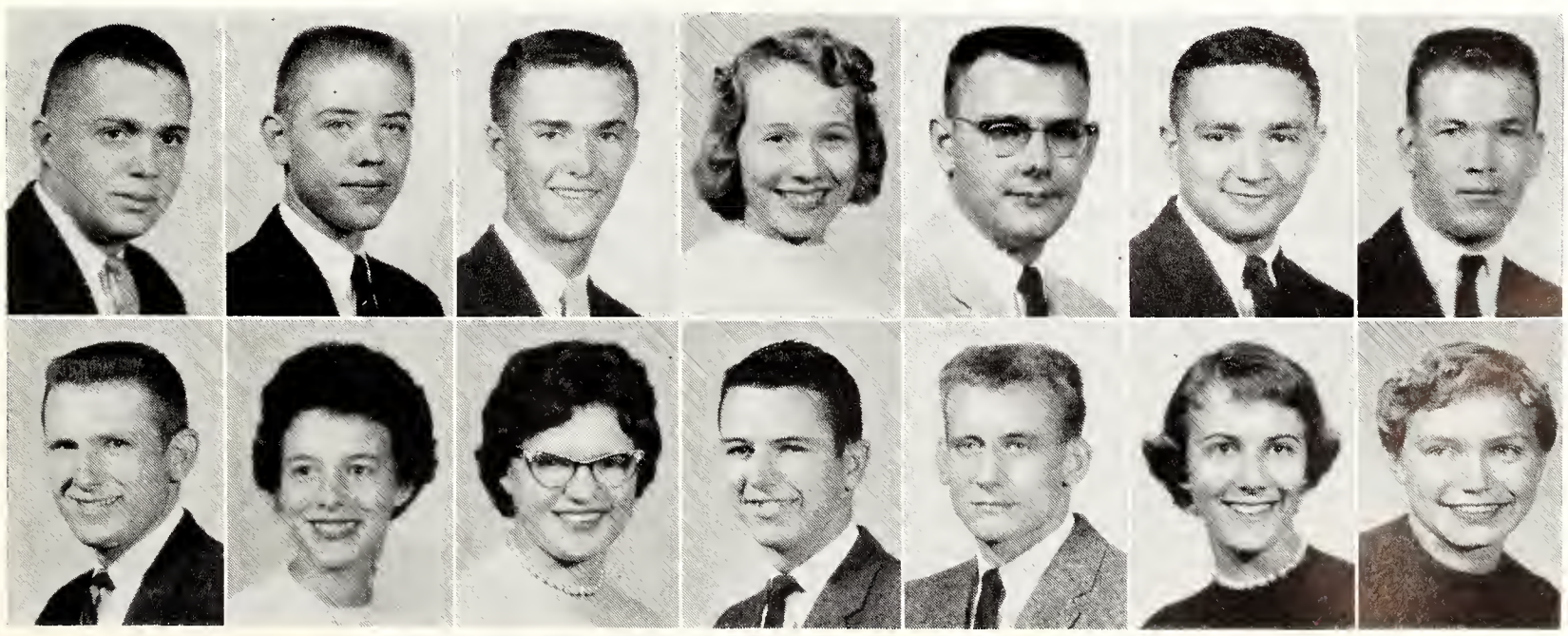

Cranmer
Cranston, C.
Cranston, G.
Cravens
Crawford, K.
Crawford, R.
Creager

Creamer, J.
Creamer, L.
Cress, G.
Cress, J.
Criss
Crist
Cristler

K-State's foreign students perform dances typical of their own country at the annual Feast of Nations.

CRITES, Larry W.—Great Bend, 03 in Engineering and Architecture. **CRITSER, William D.**—Wichita, Junior in Engineering and Architecture. **CROCKER, Nora J.**—Kansas City, Junior in Arts and Sciences. **CROCKER, Rex D.**—Attica, Freshman in Engineering and Architecture.

CROFT, Jerry D.—Anthony, Freshman in Arts and Sciences. **CROKER, J. Michael**—Kansas City, Freshman in Engineering and Architecture. **CROMWELL, Gary L.**—Salina, Junior in Agriculture. **CRON, P. Douglas**—Alamo, Texas, Freshman in Engineering and Architecture.

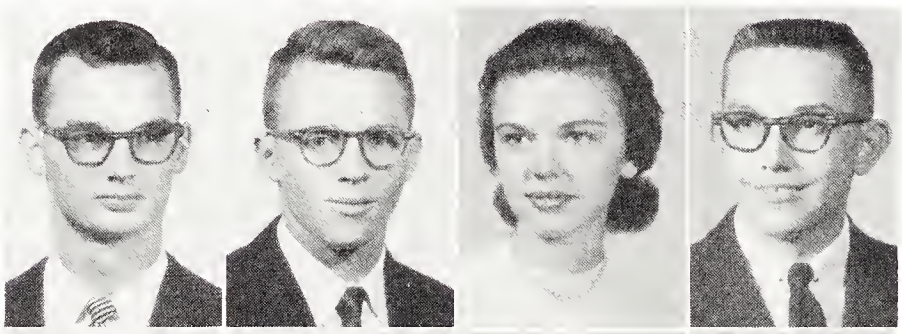

CROOK, Delsie J.—Inavale, Nebr., Sophomore in Home Economics. **CROUCH, Kathryn J.**—Mission, Freshman in Arts and Sciences. **CRUMLEY, Gerald P.**—El Dorado, Freshman in Arts and Sciences. **CRUSHA, Kenneth L.**—Alton, Freshman in Arts and Sciences.

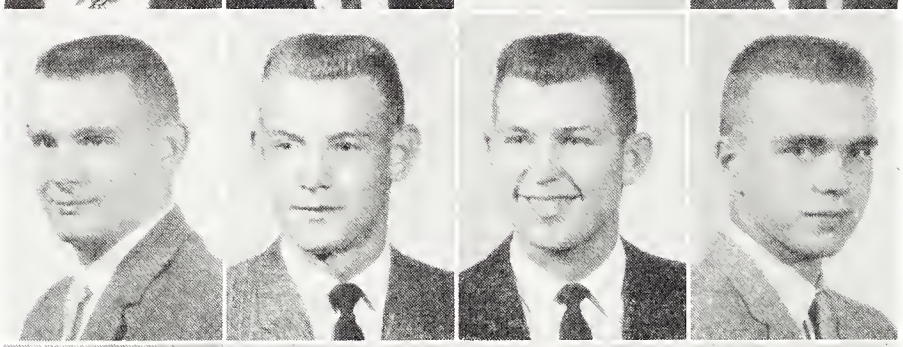

CUKJATI, Jae F.—Franklin, Junior in Veterinary Medicine. **CULBERSON, Gary R.**—Burrton, Junior in Engineering and Architecture. **CUNDIFF, Larry V.**—Talmage, Sophomore in Agriculture. **CUNNINGHAM, Gordan R.**—Webber, Junior in Agriculture. **CURRY, Frederick D.**—Madison, Freshman in Agriculture. **CURTIS, William W.**—Hastings, Nebr., Freshman in Engineering and Architecture. **CUSTER, William F.**—Omaha, Nebr., Freshman in Arts and Sciences.

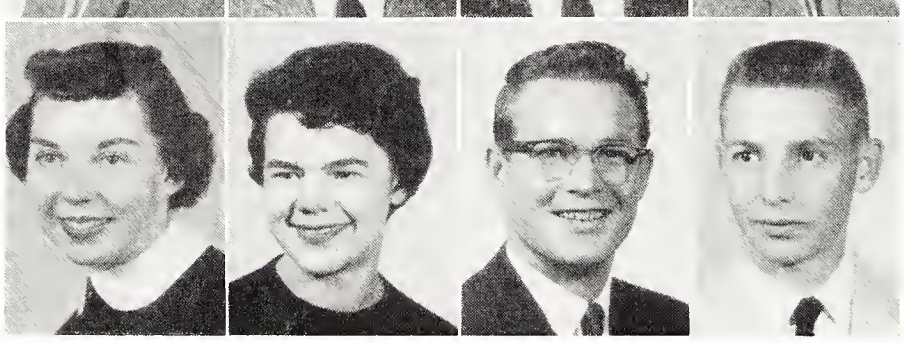

Crites
Croft
Crook

Critser
Croker
Crauch

Crocker, N.
Cramwell
Crumley

Cracker, R.
Cron
Crusha

CYPHERT, Thomas E.—Geneseo, Sophomore in Engineering and Architecture. **DAHARSH, Flayd A.**—Emporia, Junior in Engineering and Architecture. **DAHLINGER, Bruce A.**—McPherson, Sophomore in Engineering and Architecture. **DAILEY, Joanne M.**—Odell, Nebr., Freshman in Arts and Sciences. **DAILY, Duane D.**—Abilene, Freshman in Arts and Sciences. **DALE, Rex C.**—Salina, Freshman in Engineering and Architecture. **DALE, Wayne C.**—Coldwater, Junior in Engineering and Architecture.

Cukjati
Culbersan
Cundiff
Cunningham
Curry
Curtis
Custer

Cyphert
Daharsh
Dahlinger
Dailey
Daily
Dale, R.
Dale, W.

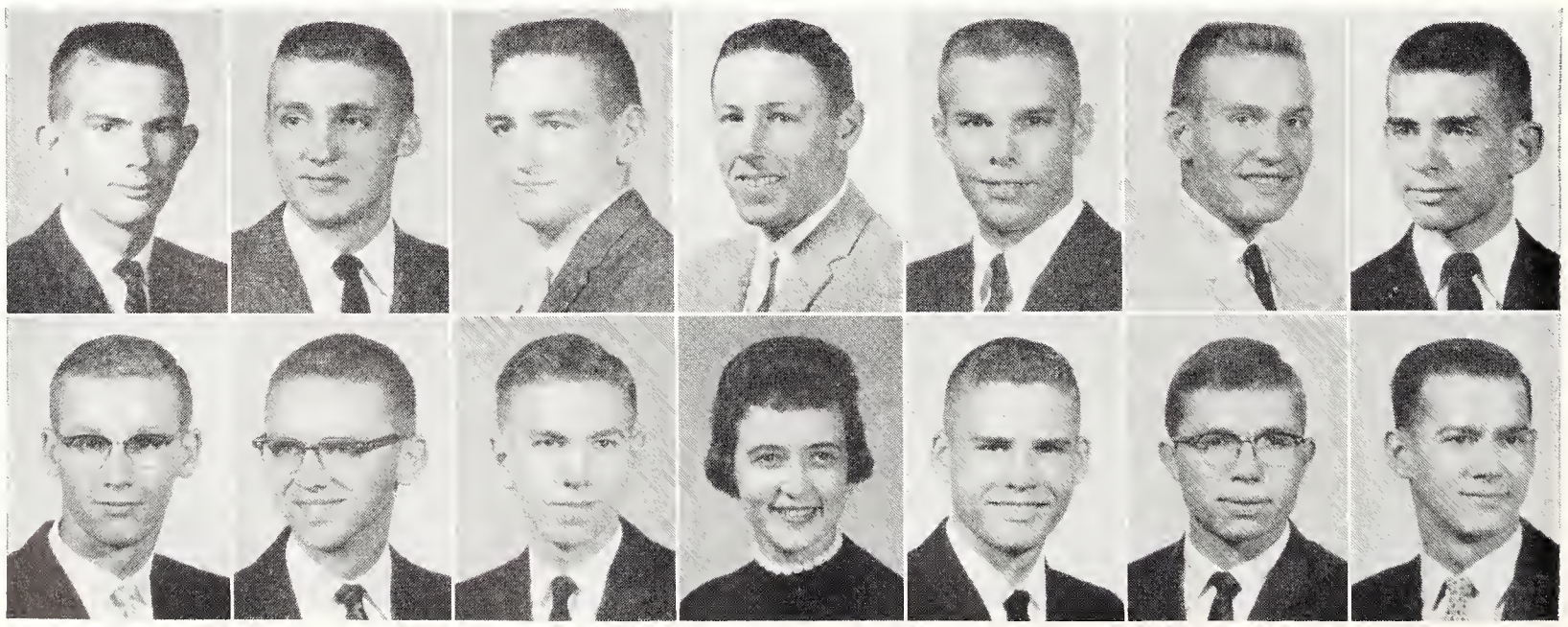

DANIELS, Marvin A.—Petersburg, Nebr., Freshman in Arts and Sciences. **DANIELS, Terry P.**—Holliday, Freshman in Engineering and Architecture. **DANIELSON, Elaine L.**—Clyde, Junior in Arts and Sciences. **DANNENBERG, Larry K.**—Smith Center, Junior in Engineering and Architecture.

DAVID, Barbara J.—Winfield, Junior in Home Economics. **DAVIDSON, Caraline R.**—Kansas City, Mo., Sophomore in Arts and Sciences. **DAVIDSON, Mary K.**—Kansas City, Mo., Sophomore in Arts and Sciences. **DAVIS, Billy G.**—Liberal, Junior in Arts and Sciences.

DAVIS, Janet L.—Wichita, Junior in Arts and Sciences. **DAVIS, John F.**—Phillipsburg, Sophomore in Arts and Sciences. **DAVIS, John H.**—Topeka, Junior in Engineering and Architecture. **DAVIS, John W.**—Atchison, Freshman in Arts and Sciences.

DAVIS, Kelvin L.—Olathe, Freshman in Agriculture. **DAVIS, Robert J.**—Peabody, Freshman in Arts and Sciences. **DAVIS, Ragene J.** —Harper, Junior in Arts and Sciences. **DAVIS, William D.**—Ferguson, Mo., Freshman in Engineering and Architecture.

DAWDY, Janet—Salina, Freshman in Home Economics. **DAWE, Patricia J.**—Abilene, Freshman in Home Economics. **DAWE, William C.**—Bethel, Junior in Arts and Sciences. **DAWES, Donald W.** —Brewster, Freshman in Arts and Sciences.

DAWES, Sonja J.—Brewster, Sophomore in Arts and Sciences. **DAWES, William H.**—Leavenworth, Sophomore in Arts and Sciences. **DAWSON, John W.**—Manhattan, Freshman in Arts and Sciences. **DAWSON, Marcia S.**—Russell, Freshman in Arts and Sciences. **DAWSON, Robert E.**—Manhattan, Freshman in Arts and Sciences. **DAY, Robert A.**—Leavenworth, Junior in Engineering and Architecture. **DAY, Violet J.**—Lenora, Freshman in Home Economics.

DEAL, Larry E.—Topeka, Freshman in Arts and Sciences. **DEARBORN, Judith A.**—Manhattan, Sophomore in Arts and Sciences. **DEEM, Nancy A.**—Joplin, Mo., Junior in Home Economics. **DeGEER, Charles V.**—Lake City, Sophomore in Agriculture. **DeLANGE, Howard F.**—Girard, Junior in Engineering and Architecture. **DELFORGE, Gary D.**—Ames, Junior in Arts and Sciences. **DELLETT, Fred V.**—Larned, Junior in Engineering and Architecture.

Daniels, M. **Daniels, T.** **Danielsan** **Dannenberg**
David **Davidsan, C.** **Davidsan, M.** **Davis, B.**
Davis, J. L. **Davis, J. F.** **Davis, J. H.** **Davis, J. W.**
Davis, K. **Davis, Robert** **Davis, Ragene** **Davis, W.**
Dawdy **Dawe, P.** **Dawe, W.** **Dawes, D.**

Dawes, S.
Dawes, W.
Dawsan, J.
Dawson, M.
Dawson, R.
Day, R.
Day, V.

Deal
Dearbarn
Deem
DeGeer
DeLange
Delfarge
Dellett

DeLong
DeMint
Denesha, C.
Denesha, J.
Denhalm
Denk
Dentan, D.

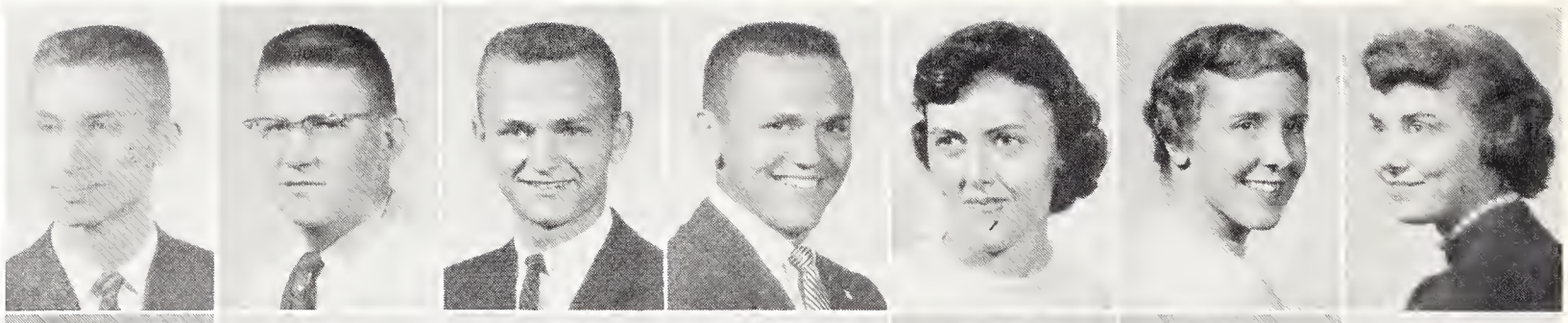

Dentan, M.
Dentan, W. K.
Dentan, W. N.
Depenbusch
Derks, E. C.
Derks, E. L.
Derusseau

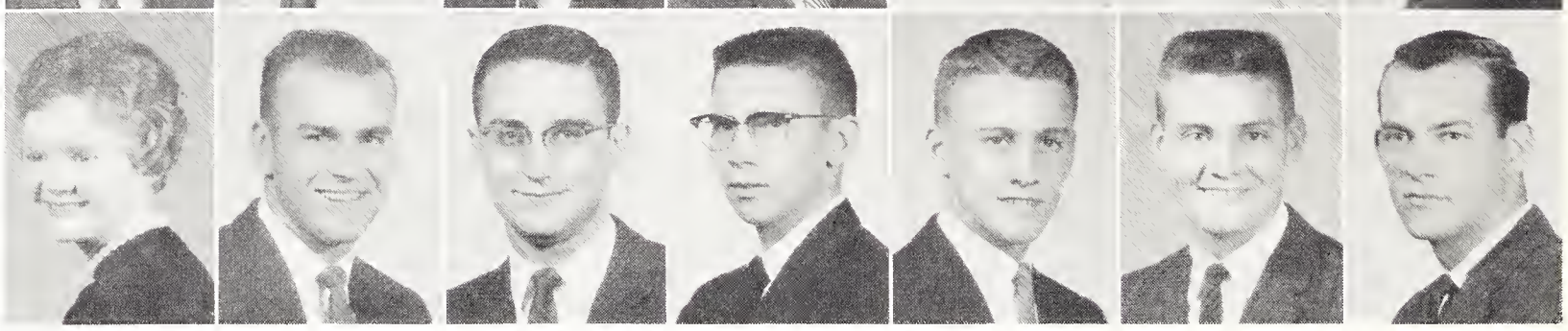

Desch
Deutscher, C.
Dewey, D.
Dibble
Dicken, L.

Desmarteau
Deutscher, G.
Dewey, J.
Dick, C.
Dickersan, C.

Detlefsen
DeVare
Dial, J.
Dick, W.
Dickersan, M.

Detrich
DeWerff
Dial, R.
Dicken, J.
Dickey, G.

Underclassmen: Del - Dow

DELONG, Duane W.—Manhotton, Junior in Arts ond Sciences. **DEMINT, Jahn J.**—Hozelton, Sophomore in Engineering ond Architecture. **DENESHA, Charles T.**—Konsos City, Junior in Arts and Sciences. **DENESHA, Jahn W.**—Konsos City, Freshmon in Arts ond Sciences. **DENHOLM, Barbara A.**—Tonganoxie, Freshman in Arts ond Sciences. **DENK, Rochelle**—Mission, Junior in Arts ond Sciences. **DENTON, Donna M.**—Kanorado, Sophomore in Home Economics.

DENTON, Marian K.—Pryor, Oklo., Freshmon in Arts ond Sciences. **DENTON, Wayne K.**—Denton, Sophomore in Arts ond Sciences. **DENTON, William N.**—Bushton, Junior in Engineering ond Architecture. **DEPENBUSCH, Francis**—Zendo, Sophomore in Arts and Sciences. **DERKS, Edwin C.**—Norton, Freshmon in Arts ond Sciences. **DERKS, Eugene L.**—Norton, Sophomore in Agriculture. **DERUSSEAU, Rabert R.**—Concordio, Sophomore in Engineering ond Architecture.

DESCH, Lawrence G.—Topeko, Freshmon in Engineering ond Architecture. **DESMARTEAU, Merlyn E.**—Stockton, Sophomore in Engineering ond Architecture. **DETLEFSEN, Darryl**—Fronklin, Nebr., Freshman in Arts ond Sciences. **DETRICH, Lawrence G.**—Proirie Villoge, Freshmon in Arts ond Sciences.

DEUTSCHER, Caren L.—Ellis, Sophomore in Home Economics. **DEUTSCHER, Gene H.**—Ellis, Freshmon in Arts ond Sciences. **DeVORE, Janice K.**—Winfield, Freshmon in Arts and Sciences. **DeWERFF, Llayd H.**—Ellinwood, Sophomore in Agriculture.

DEWEY, Darlene K.—Delphos, Freshmon in Home Economics. **DEWEY, Jacqueline D.**—Belleville, Freshmon in Arts ond Sciences. **DIAL, John M.**—Pampa, Texas, Freshmon in Veterinory Medicine. **DIAL, Ronald A.**—Manhattan, Freshmon in Engineering ond Architecture.

DIBBLE, Chester A.—Kansos City, Mo., Freshmon in Arts and Sciences. **DICK, Carnie L.**—Buhler, Freshmon in Home Economics. **DICK, William J.**—Ellsworth, Freshmon in Engineering and Architecture. **DICKEN, James A.**—Winfield, Sophomore in Arts and Sciences.

DICKEN, Linda K.—Hutchinson, Freshman in Arts and Sciences. **DICKERSON, Carol L.**—Proirie Villoge, Freshmon in Arts ond Sciences. **DICKERSON, Mary E.**—Parsons, Sophomore in Home Economics. **DICKEY, Gearge L.**—Satanta, Sophomore in Engineering and Architecture.

Dickey, S.
Dickinson
Dicks
Dickson, T.
Dickson, W.
Didelot
Diehn

Diepenbrock
Dierks
Diffley
Dillman
Dillon
Dinges
Dirscherl

DICKEY, Sally J.—Newton, Freshman in Arts and Sciences. **DICKINSON, Margaret**—Gorham, Freshman in Home Economics. **DICKS, Gary R.**—Clay Center, Sophomore in Arts and Sciences. **DICKSON, Thomas H.**—Trenton, N. J., 04 in Engineering and Architecture. **DICKSON, Willard J.**—Miller, Sophomore in Arts and Sciences. **DIDELOT, Robert C.**—New Albany, Ind., Junior in Engineering and Architecture. **DIEHN, Paul L.**—Prairie Village, Sophomore in Engineering and Architecture.

DIEPENBROCK, Martha—Topeka, Sophomore in Home Economics. **DIERKS, Merton L.**—Ewing, Nebr., Sophomore in Veterinary Medicine. **DIFFLEY, Gary G.**—Paxico, Junior in Arts and Sciences. **DILLMAN, Jimmy E.**—Hesston, Sophomore in Agriculture. **DILLON, Jane F.**—Hope, Sophomore in Home Economics. **DINGES, Dennis**—Hays, Freshman in Engineering and Architecture. **DIRSCHERL, Rudolf**—Bunker Hill, Junior in Engineering and Architecture.

DOBSON, G. Paul—Moweaqua, Ill., Junior in Engineering and Architecture. **DODDS, E. Clareen**—Riley, Junior in Arts and Sciences. **DODSON, Jack R.**—Hiawatha, Sophomore in Arts and Sciences. **DODSON, Margaret A.**—Ellsworth, Freshman in Arts and Sciences.

DOLE, Leslie A.—Norton, Sophomore in Arts and Sciences. **DOLECEK, Phyllis J.**—Ellsworth, Junior in Arts and Sciences. **DONAHOO, Robert P.**—Fort Leavenworth, Freshman in Arts and Sciences. **DOOLEY, James W.**—Wichita, Freshman in Arts and Sciences.

DOORNBOS, Jerald A.—El Dorado, Freshman in Veterinary Medicine. **DORAN, Carol A.**—Wilson, Sophomore in Arts and Sciences. **DORGAN, Lawrence L.**—Cullison, Junior in Engineering and Architecture. **DORNBUSCH, Harold E.**—Wamego, Junior in Agriculture.

DORSSOM, Harold L.—Lancaster, Sophomore in Arts and Sciences. **DORYLAND, Adrian T.**—Independence, Sophomore in Engineering and Architecture. **DOUGLAS, Marian K.**—St. Joseph, Mo., Junior in Arts and Sciences. **DOUGLAS, Stephen A.**—Manhattan, Junior in Arts and Sciences.

DOUGLASS, Patricia A.—Mullinville, Junior in Home Economics. **DOUTHIT, Roger D.**—St. Francis, Freshman in Agriculture. **DOWNING, Charles J.**—Denver, Colo., Junior in Arts and Sciences. **DOWNING, Donald D.**—Fowler, Junior in Arts and Sciences.

Dobson
Dole
Doornbos
Dorssom
Douglass

Dodds
Dolecek
Doran
Doryland
Douthit

Dodson, J.
Donahoo
Dorgan
Douglas, M.
Downing, C.

Dodson, M.
Dooley
Dornbusch
Douglas, S.
Downing, D.

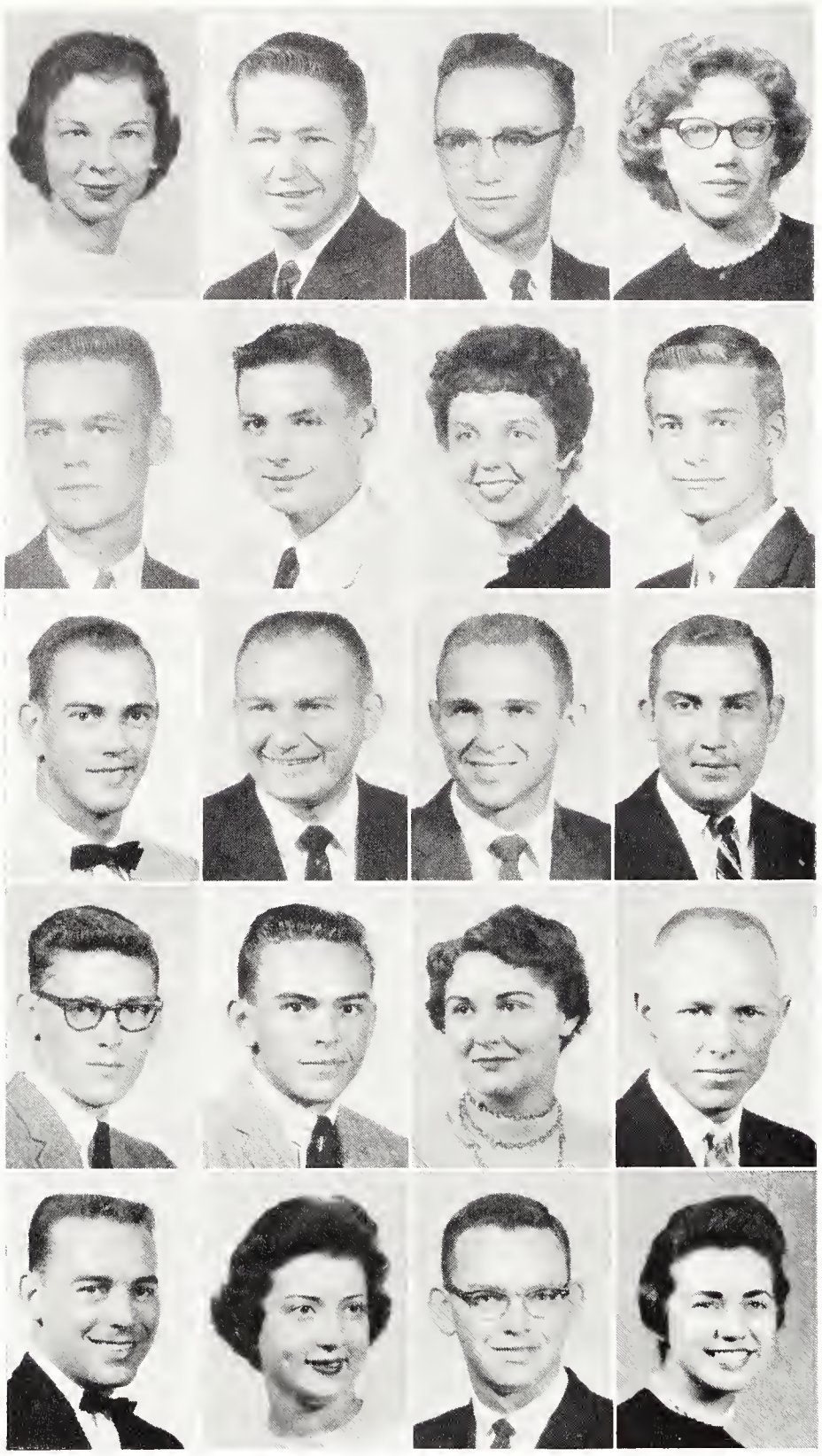

Dawning, M.	Dawning, R.	Dayle, J.	Dayle, L.
Dayle, R.	Droke	Dreiling, J.	Dreiling, M.
Dressler, D.	Dressler, E.	Drew	Dralte
Drawn	Druen	Dudrey	Duell, D.
Duell, N.	Duesberg	Duesing, E.	Duffey

DOWNING, Meredith A.—Mission, Freshman in Home Economics. **DOWNING, Richard L.**—Denver, Colo., Freshman in Arts and Sciences. **DOYLE, Jae H.**—Leonardville, Junior in Arts and Sciences. **DOYLE, LeAnn**—Riley, Junior in Home Economics.

DOYLE, Richard L.—Belle Plaine, Freshman in Engineering and Architecture. **DRAKE, Ernest**—Columbus, Freshman in Engineering and Architecture. **DREILING, Judith A.**—Seneca, Sophomore in Arts and Sciences. **DREILING, Mark J.**—Topeka, Freshman in Engineering and Architecture.

DRESSLER, Danald G.—Iola, Junior in Engineering and Architecture. **DRESSLER, Eugene E.**—Claflin, Junior in Veterinary Medicine. **DREW, Kent I.**—Kansas City, Mo., Junior in Agriculture. **DROLTE, James E.**—Pretty Prairie, Sophomore in Veterinary Medicine.

DROWN, William E.—Manhattan, Freshman in Arts and Sciences. **DRUEN, Jerome E.**—Kansas City, Freshman in Arts and Sciences. **DUDREY, Rebecca S.**—Preston, Junior in Arts and Sciences. **DUELL, Dennis C.**—Ruleton, Junior in Agriculture.

DUELL, Norman N.—Ruleton, Junior in Arts and Sciences. **DUESBERG, Carol J.**—Selden, Sophomore in Arts and Sciences. **DUESING, Eric C.**—Powhattan, Sophomore in Engineering and Architecture. **DUFFEY, Dalares A.**—Atchison, Freshman in Arts and Sciences.

DUFFORD, James W.—Minneola, Junior in Engineering and Architecture. **DUGAN, Raymand L.**—Manhattan, Freshman in Engineering and Architecture. **DUGGAN, James P.**—Niles, Sophomore in Arts and Sciences. **DUKES, Barry A.**—Benton, Ky., Sophomore in Engineering and Architecture.

DUMLER, Mary L.—Russell, Sophomore in Home Economics. **DUMLER, Rager W.**—Russell, Sophomore in Agriculture. **DUNCAN, Danna**—Kansas City, Mo., Sophomore in Arts and Sciences. **DUNCAN, Nael H.**—Manhattan, Freshman in Arts and Sciences.

DUNLAP, Donna M.—Salina, Freshman in Arts and Sciences. **DUNLAP, Ray D.**—Wichita, Junior in Arts and Sciences. **DUNN, Thamas D.**—Manhattan, Sophomore in Arts and Sciences. **DUNNING, Beverly K.**—Melvern, Sophomore in Home Economics.

Duffard	Dugan	Duggan	Dukes
Dumler, M.	Dumler, R.	Duncan, D.	Duncon, N.
Dunlap, D.	Dunlap, R.	Dunn	Dunning, B.

DUNNING, C. Patricia—Bison, Freshman in Arts and Sciences. **DUNNING, James**—Grady, N. M., Saphomare in Engineering and Architecture. **DUPERSOY, Marvin W.**—Netherlands Antilles, Freshman in Engineering and Architecture. **DURHAM, Deanne H.**—Kansas City, Mo., Saphomore in Arts and Sciences.

DURNIL, Arby L.—Long Island, Junior in Arts ond Sciences. **DYER, Carolyn**—Riley, Juniar in Arts and Sciences. **DYER, Donald A.**—Clearwoter, Freshman in Engineering and Architecture. **DYER, Phyllis A.**—Clearwater, Sophamore in Home Economics.

DZIURA, Mike J.—Kansos City, Juniar in Arts ond Sciences. **EAKENS, Barry S.**—Kansas City, Mo., Juniar in Engineering and Architecture. **EASDON, Barbara J.**—Great Bend, Freshman in Arts ond Sciences. **EASON, Archie L.**—Liberal, Freshman in Veterinary Medicine.

EASTWOOD, Raymand L.—Summerfield, Freshman in Arts and Sciences. **EATON, Glenda G.**—Duranga, Cala., Juniar in Arts and Sciences. **EATON, Raymand L.**—Ellis, Freshman in Engineering ond Architecture. **EATON, Raymond N.**—Prairie Village, Freshmon in Arts and Sciences.

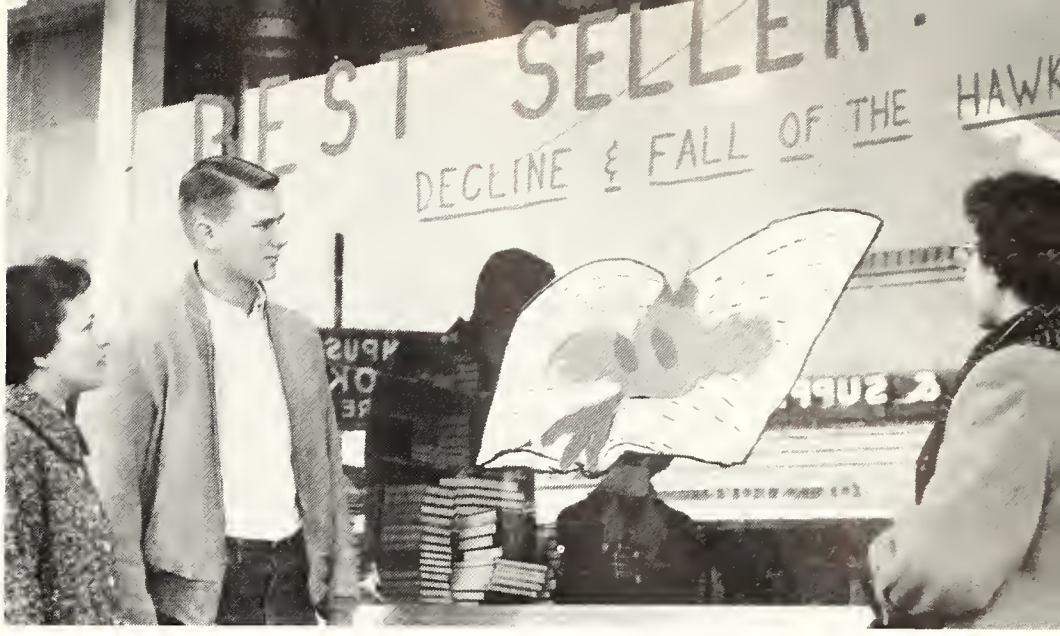

Aggieville store window artists foretell the defeat of the KU basketball team at the hands of K-State Wildcats.

Dunning, C. **Dunning, J.** **Dupersay** **Durham**
Durnil **Dyer, C.** **Dyer, D.** **Dyer, P.**
Dziura **Eakens** **Easdan** **Easan**

EATON, Rager R.—Daver, Juniar in Engineering and Architecture. **EBERHART, Richard A.**—Ellinwaad, Freshman in Arts and Sciences. **ECK, Danald A.**—Beloit, Saphamare in Engineering and Architecture. **ECKERMANN, Gloria J.**—Wellingtan, Freshman in Arts and Sciences.

ECKERT, Joanne E.—Dodge City, Juniar in Home Ecanamics. **ECKHOFF, Narman D.**—Meade, Juniar in Engineering and Architecture. **EDDY, Edward M.**—Centralia, Freshman in Arts and Sciences. **EDELBLUTE, David J.**—Garden City, Freshman in Arts and Sciences.

Eastwaad **Eatan, G.** **Eaton, R. L.** **Eatan, R. N.**
Eaton, R. R. **Eberhart** **Eck** **Eckermann**
Eckert **Eckhaff** **Eddy** **Edelblute**

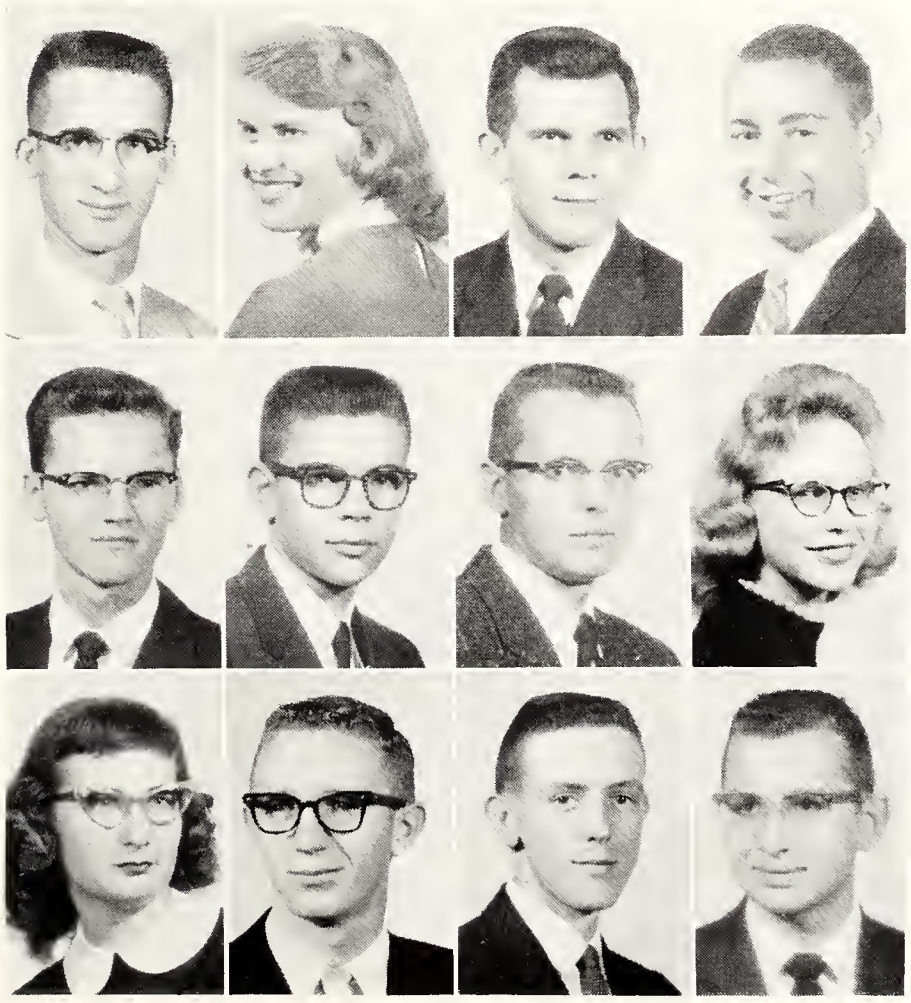

Edgerton
Edwards, J.
Einhellig
Elledge
Ellis
Edmonds
Edwards, M.
Eklund
Elliott, J.
Ellison
Edwards, A.
Eggers
Elgin
Elliott, M.
Elson
Edwards, C.
Eilrich
Eliason
Elliott, R.
Eltiste

EDGERTON, Lavonda S.—Prairie Village, Freshman in Arts and Sciences. **EDMONDS, Gary N.**—Oskaloosa, Freshman in Engineering and Architecture. **EDWARDS, Anna M.**—Manhattan, Sophomore in Arts and Sciences. **EDWARDS, Carol N.**—Abilene, Junior in Arts and Sciences.

EDWARDS, Janice J.—Lyons, Junior in Arts and Sciences. **EDWARDS, Margene F.**—Wichita, Freshman in Arts and Sciences. **EGGERS, Wanda C.**—Brewster, Saphomore in Home Economics. **EILRICH, Gary L.**—Ellsworth, Freshman in Agriculture.

EINHELLIG, Frank—Bonner Springs, Junior in Agriculture. **EKLUND, David R.**—Lyndon, Sophomore in Agriculture. **ELGIN, Marilyn E.**—Burlingame, Sophomore in Arts and Sciences. **ELIASON, Donald G.**—Arapahoe, Nebr., Sophomore in Engineering and Architecture.

ELLEDGE, Elliott F.—Trousdale, Sophomore in Agriculture. **ELLIOTT, Janet S.**—Winfield, Junior in Arts and Sciences. **ELLIOTT, Mark P.** — Sublette, Junior in Veterinary Medicine. **ELLIOTT, Ruth C.**—Salina, Freshman in Arts and Sciences.

ELLIS, Loren C.—Mount Vernon, Ill., Sophomore in Engineering and Architecture. **ELLISON, Katherine A.**—Prairie Village, Sophomore in Arts and Sciences. **ELSON, A. Charles**—Kansas City, Freshman in Engineering and Architecture. **ELTISTE, Loren M.**—Phillipsburg, Freshman in Engineering and Architecture.

ELY, Ray W.—Superior, Nebr., Junior in Arts and Sciences. **EMRICK, Billy R.**—Fort Scott, Junior in Engineering and Architecture. **ENDICOTT, S. Diane**—Kingman, Junior in Arts and Sciences. **ENGELHARDT, Loy W.**—Idana, Freshman in Arts and Sciences. **ENGELKEN, Arlyn F.**—Baileyville, Freshman in Engineering and Architecture. **ENGELLAND, Jack R.**—Lyons, Sophomore in Agriculture. **ENGLAND, Don L.**—Ottawa, Sophomore in Arts and Sciences.

ENGLAND, Jere B.—Abilene, Sophomore in Engineering and Architecture. **ENGLE, Albert L.**—Abilene, Sophomore in Engineering and Architecture. **ENGLE, Bruce K.**—Ellsworth, Freshman in Engineering and Architecture. **ENGLE, Carol M.**—Ellsworth, Junior in Arts and Sciences. **ENGLISH, Burt F.**—San Antonio, Texas, Freshman in Arts and Sciences. **ENGLISH, Ernest S.**—New Orleans, La., Junior in Arts and Sciences. **ENGLUND, Charles E.**—Eureka, Sophomore in Engineering and Architecture.

Ely
Emrick
Endicott
Engelhardt
Engelken
Engelland
England, D.

England, J.
Engle, A.
Engle, B.
Engle, C.
English, B.
English, E.
Englund, C.

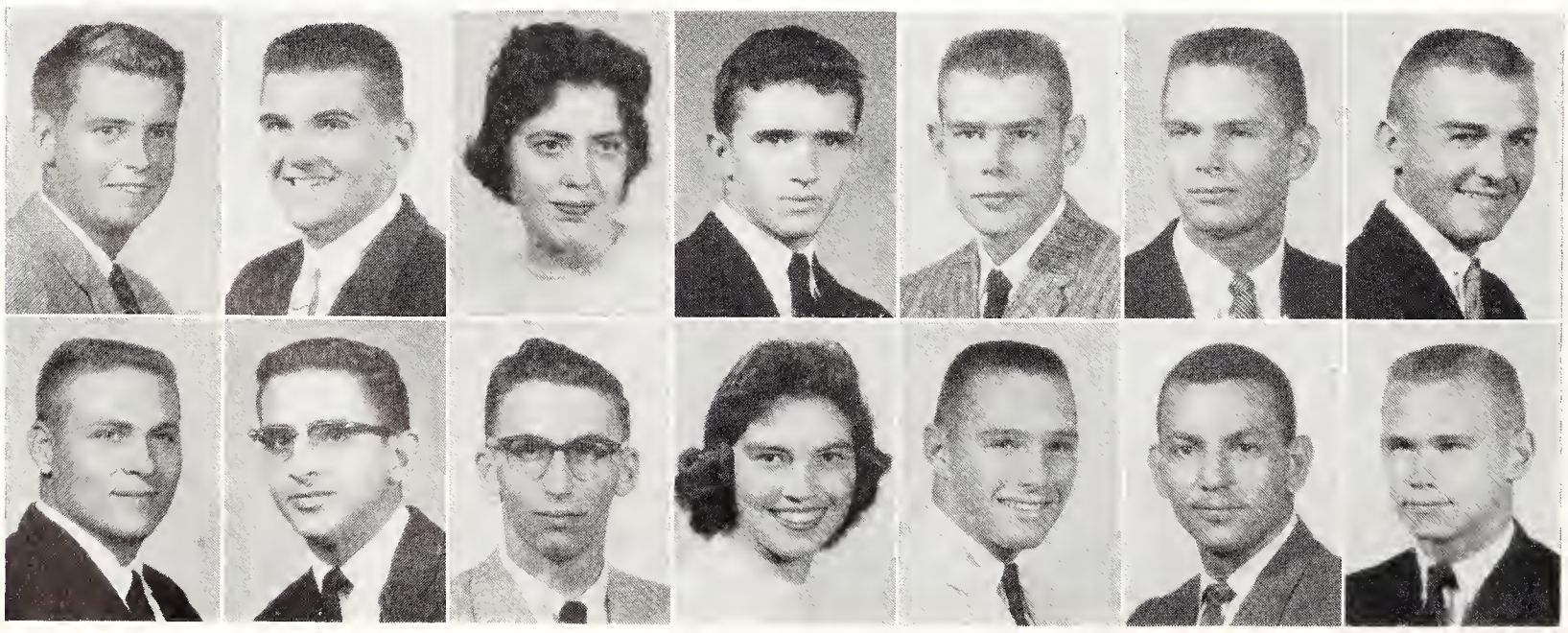

ENGLUND, Dean B.—Eureka, Junior in Engineering and Architecture. **ENRIGHT, William E.**—Atchison, Freshman in Engineering and Architecture. **ENSZ, John W.**—Newton, Junior in Engineering and Architecture. **EPARD, Richard L.**—Colby, Sophomore in Agriculture.

ERBECK, Douglas H.—Depere, Wis., Junior in Veterinary Medicine. **ERICKSON, John A.**—Manhattan, Junior in Arts and Sciences. **ERICKSON, Larry E.**—Wahoo, Nebr., Junior in Engineering and Architecture. **ERICSON, Judith S.**—Marquette, Freshman in Arts and Sciences.

ERNZEN, Rita M.—Atchison, Sophomore in Arts and Sciences. **ERRETT, Charles L.**—Elmdale, Junior in Engineering and Architecture. **ESAU, Larry R.**—McPherson, Junior in Engineering and Architecture. **ESLINGER, Robert C.**—Topeka, Junior in Engineering and Architecture.

ESSLINGER, Dennis L.—Clifton, Junior in Engineering and Architecture. **ESSMILLER, Carol L.**—Great Bend, Freshman in Arts and Sciences. **EVANS, Jay D.**—Topeka, Sophomore in Arts and Sciences. **EVANS, Martha A.**—Manhattan, Junior in Arts and Sciences.

EVANS, Ray E.—Wellington, Sophomore in Engineering and Architecture. **EVERETT, Eugene B.**—Prairie Village, Sophomore in Engineering and Architecture. **EWERT, Elizabeth A.**—Mission, Sophomore in Arts and Sciences. **EWING, Mickey M.**—Hardtner, Sophomore in Agriculture.

EWY, Richard D.—Stafford, Freshman in Arts and Sciences. **EWY, Stanley R.**—Hutchinson, Junior in Engineering and Architecture. **EXLINE, Douglas W.**—Salina, Sophomore in Engineering and Architecture. **EXLINE, Jerry K.**—Salina, 04 in Engineering and Architecture. **FABRICIUS, Edward P.**—Hill City, Junior in Arts and Sciences. **FAIMON, Gabriel R.**—McDonald, Freshman in Engineering and Architecture. **FAIR, Sondra K.**—Alden, Freshman in Arts and Sciences.

FAIRBANK, Suzanne—Manhattan, Freshman in Arts and Sciences. **FAIRCHILD, Jimmy R.**—McPherson, Freshman in Arts and Sciences. **FANKHAUSER, Jean A.**—Lyons, Sophomore in Arts and Sciences. **FANKHOUSER, Jerry W.**—El Dorado, Sophomore in Engineering and Architecture. **FANKHOUSER, Sue A.**—Haviland, Junior in Arts and Sciences. **FARMER, Diana K.**—Pratt, Freshman in Home Economics. **FARRAND, Judith A.**—Asherville, Junior in Arts and Sciences.

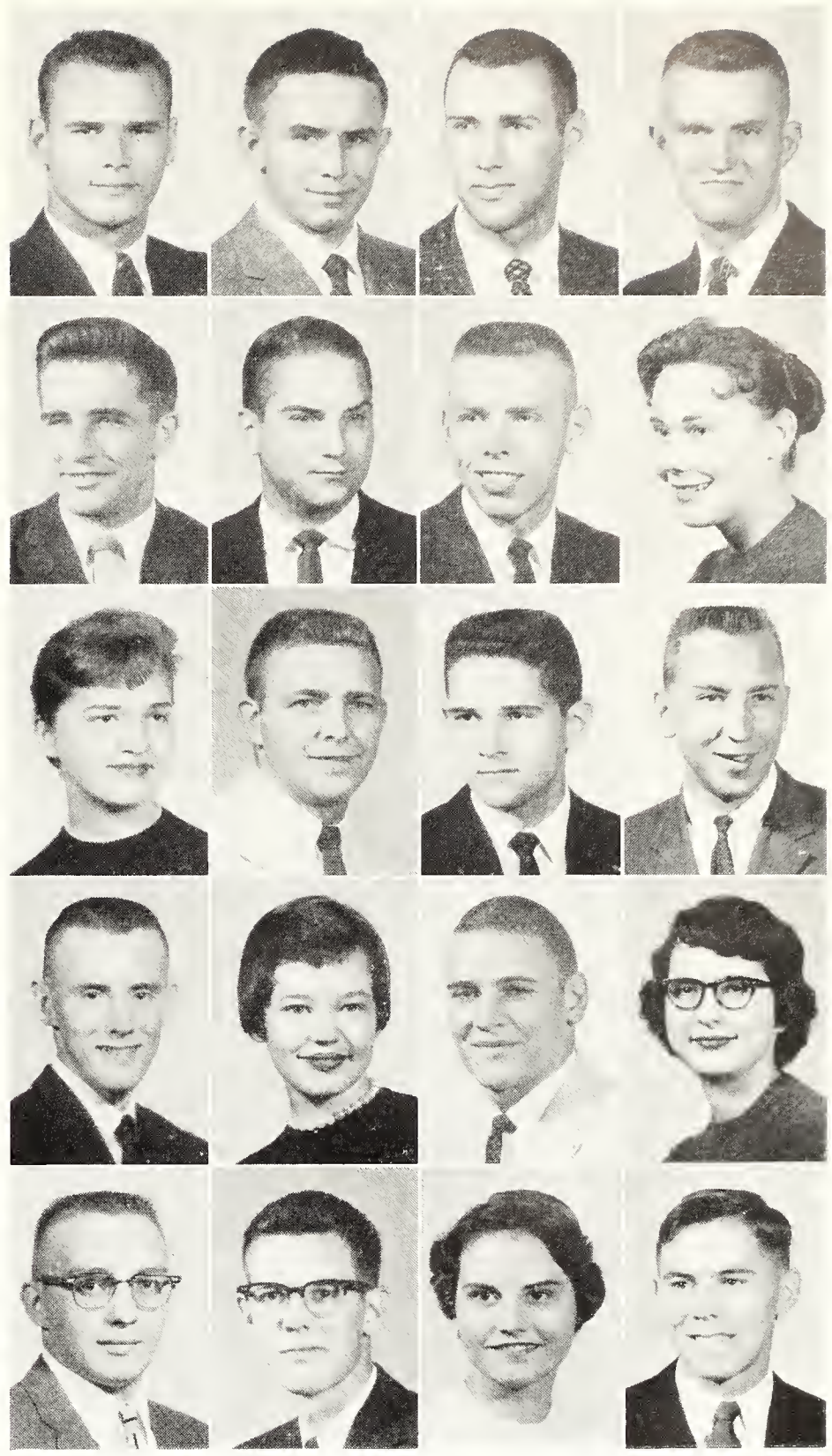

Englund, D.
Erbeck
Ernzen
Esslinger
Evans, R.

Enright
Erickson, J.
Errett
Essmiller
Everett

Ensz
Ericksan, L.
Esau
Evans, J.
Ewert

Epard
Ericsan
Eslinger
Evans, M.
Ewing

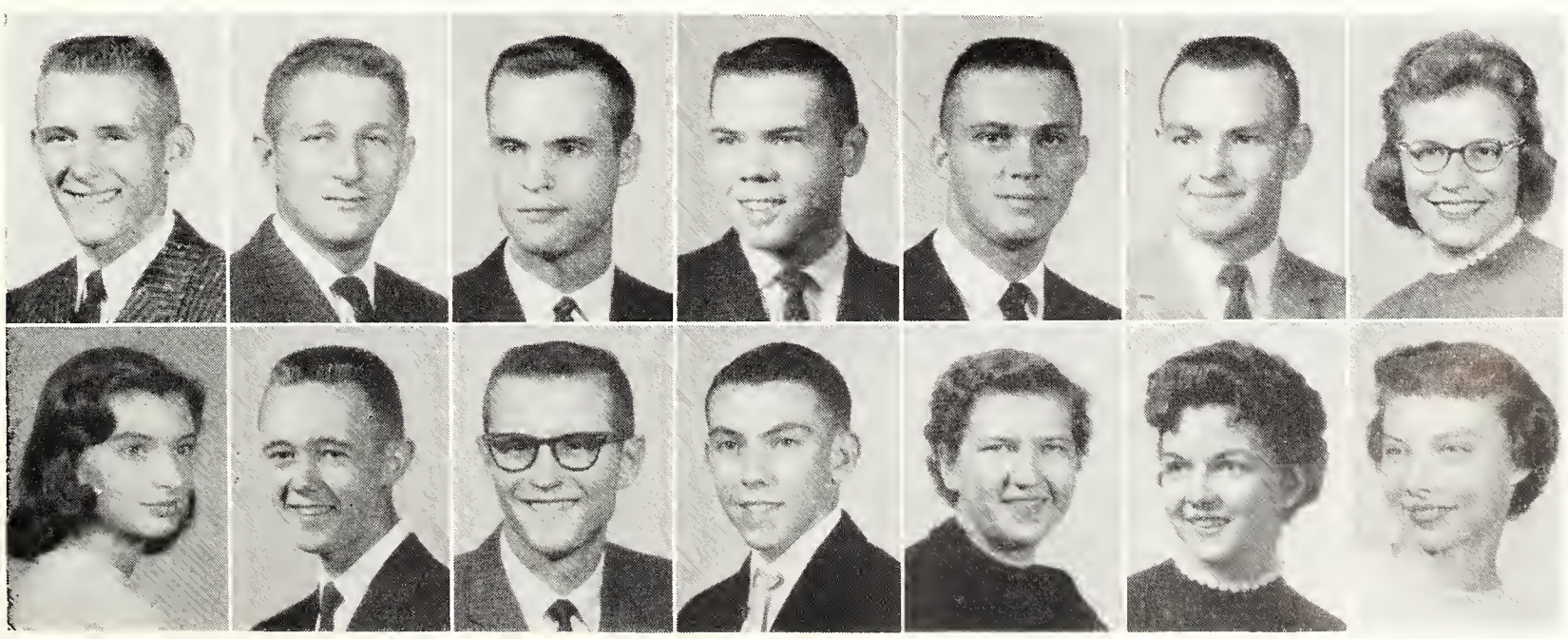

Ewy, R.
Ewy, S.
Exline, D.
Exline, J.
Fabricius
Faiman
Fair

Fairbank
Fairchild
Fankhauser
Fankhauser, J.
Fankhauser, S.
Farmer
Farrand

The Robert Shaw chorale performs for an Artist Series program before enthusiastic students and townspeople.

FARRELL, Jerome P.—Manhattan, Junior in Arts and Sciences. **FARRIS, James D.**—Kansas City, Sophomore in Arts and Sciences. **FAULCONER, Carol I.**—Topeka, Junior in Arts and Sciences. **FAUSS, Janice J.**—Wichita, Junior in Home Economics.

FELDMAN, Hervey A.—New York, N. Y., Junior in Agriculture. **FELDMAN, Irmgard W.**—Smith Center, Junior in Arts and Sciences. **FELTON, David K.**—Great Bend, Freshman in Arts and Sciences. **FELTON, Linda L.**—Mount Vernon, Ill., Junior in Arts and Sciences.

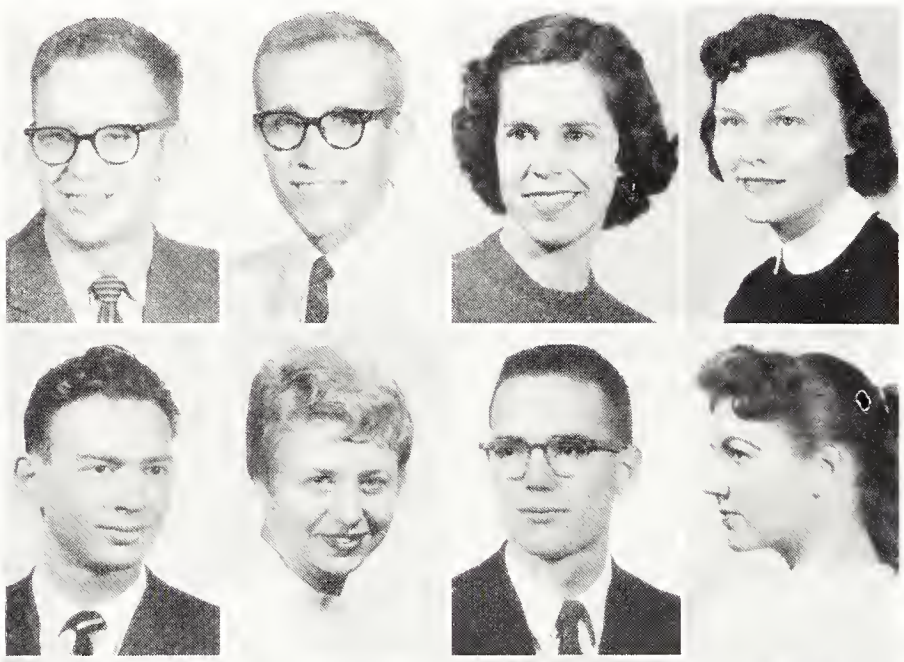

FETTERHOOF, Jon M.—Topeka, Freshman in Arts and Sciences. **FIELDS, Karen S.**—Stilwell, Freshman in Home Economics. **FIELDS, Linda L.**—Caney, Freshman in Arts and Sciences. **FIELDS, Lois A.**—Stilwell, Junior in Home Economics.

FIFE, Jerry F.—Arkansas City, Junior in Engineering and Architecture. **FILINGER, Frank J.**—Cuba, Junior in Agriculture. **FINCHAM, Robert K.**—Pratt, Sophomore in Arts and Sciences. **FINDLAY, Patricia M.**—Augusta, Junior in Arts and Sciences. **FINICAL, Donald A.**—Gridley, Sophomore in Agriculture. **FINNEY, Michael F.**—Manhattan, Junior in Arts and Sciences. **FINNEY, Ronald B.**—Stafford, Freshman in Arts and Sciences.

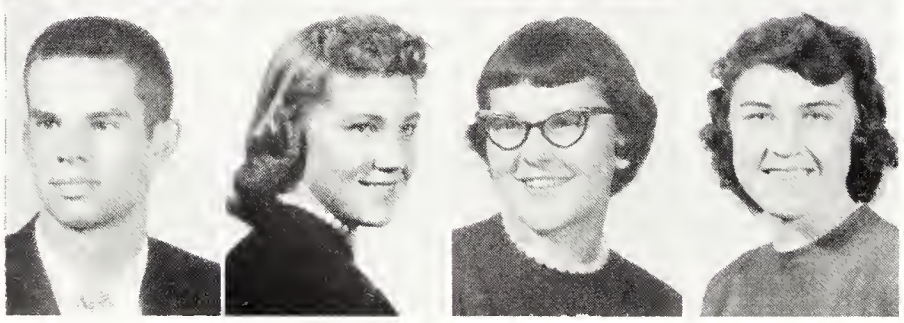

Farrell
Feldman, H.
Fetterhoof

Farris
Feldman, I.
Fields, K.

Faulconer
Felton, D.
Fields, L. L.

Fauss
Felton, L.
Fields, L. A.

FISER, David J.—Manhattan, Sophomore in Arts and Sciences. **FISHER, Brenda J.**—Benton, Freshman in Arts and Sciences. **FISHER, Judith M.**—Virgil, Junior in Home Economics. **FISHER, Robert P.**—Matfield Green, Freshman in Arts and Sciences. **FITCH, Melinda L.**—Wichita, Sophomore in Arts and Sciences. **FITZGERALD, A. Kay**—Ellis, Junior in Arts and Sciences. **FIX, William L.**—Stockton, Sophomore in Engineering and Architecture.

Fife
Filinger
Fincham
Findlay
Finical
Finney, M.
Finney, R.

Fiser
Fisher, B.
Fisher, J.
Fisher, R.
Fitch
Fitzgerald
Fix

FLACK, Bryon M.—Topeka, Junior in Engineering and Architecture. **FLEMMING, Kotherine M.**—Larned, Freshman in Arts and Sciences. **FLETCHER, Lyle D.**—Holton, Sophomore in Arts and Sciences. **FLETCHER, Norris D.**—Monterey, Calif., Sophomore in Engineering and Architecture.

FLIPSE, Bruce R.—Colby, Freshman in Arts and Sciences. **FLOBERG, Rolond W.**—Randolph, Junior in Arts and Sciences. **FLOWERS, Donold H.**—Kansas City, Sophomore in Arts and Sciences. **FOLTZ, Helen H.**—Wichita, Junior in Arts and Sciences.

FOLTZ, Trudie A.—Manhattan, Junior in Arts and Sciences. **FORBES, Emmo L.**—Neodesha, Freshman in Home Economics. **FORBES, Jonice K.**—Lyndon, Sophomore in Home Economics. **FOREMAN, Carolyn A.**—Parsons, Sophomore in Arts and Sciences.

FORRER, Howord S.—Ulysses, Freshman in Agriculture, **FORREST, John C.**—Larned, Junior in Agriculture. **FORSSBERG, Kothryn M.**—Stockton, Sophomore in Home Economics. **FORSYTH, Diono J.**—Manhattan, Freshman in Arts and Sciences.

FORTUNE, Cedric B.—Garden City, Freshman in Arts and Sciences. **FOSTER, C. Dole**—LaCrosse, Sophomore in Engineering and Architecture. **FOX, Donno M.**—St. John, Sophomore in Arts and Sciences. **FOX, Loretto A.**—Winfield, Freshman in Arts and Sciences.

FOX, M. Ann—Salina, Junior in Arts and Sciences. **FRANCIS, Kenneth E.**—Garden City, Junior in Arts and Sciences. **FRANCIS, Morlon L.**—Harper, Sophomore in Agriculture. **FRANK, Arlen S.**—Lawrence, Freshman in Agriculture. **FRANKEL, Edword A.**—Jersey City, N. J., Junior in Arts and Sciences. **FRANKENFELD, Chorles**—Prairie Village, Freshman in Arts and Sciences. **FRANKLIN, Royol L.**—Oxford, Freshman in Arts and Sciences.

FRANKS, John E.—Manhattan, Junior in Arts and Sciences. **FRANZ, Fred A.**—Topeka, Sophomore in Engineering and Architecture. **FREDRICKSON, Duone E.**—Osage City, Sophomore in Arts and Sciences. **FREEBY, Byron O.**—Barnes, Freshman in Engineering and Architecture. **FREEMAN, Leslie A.**—Oakley, Freshman in Arts and Sciences. **FREEMAN, Ross R.**—Belleville, Sophomore in Arts and Sciences. **FREEMAN, W. Jeon**—Troy, Sophomore in Home Economics.

Flock
Flipse
Foltz, T.
Forrer
Fortune
Flemming
Floberg
Forbes, E.
Forrest
Foster
Fletcher, L.
Flowers
Forbes, J.
Forssberg
Fox, D.
Fletcher, N.
Foltz, H.
Foremon
Forsyth
Fox, L.

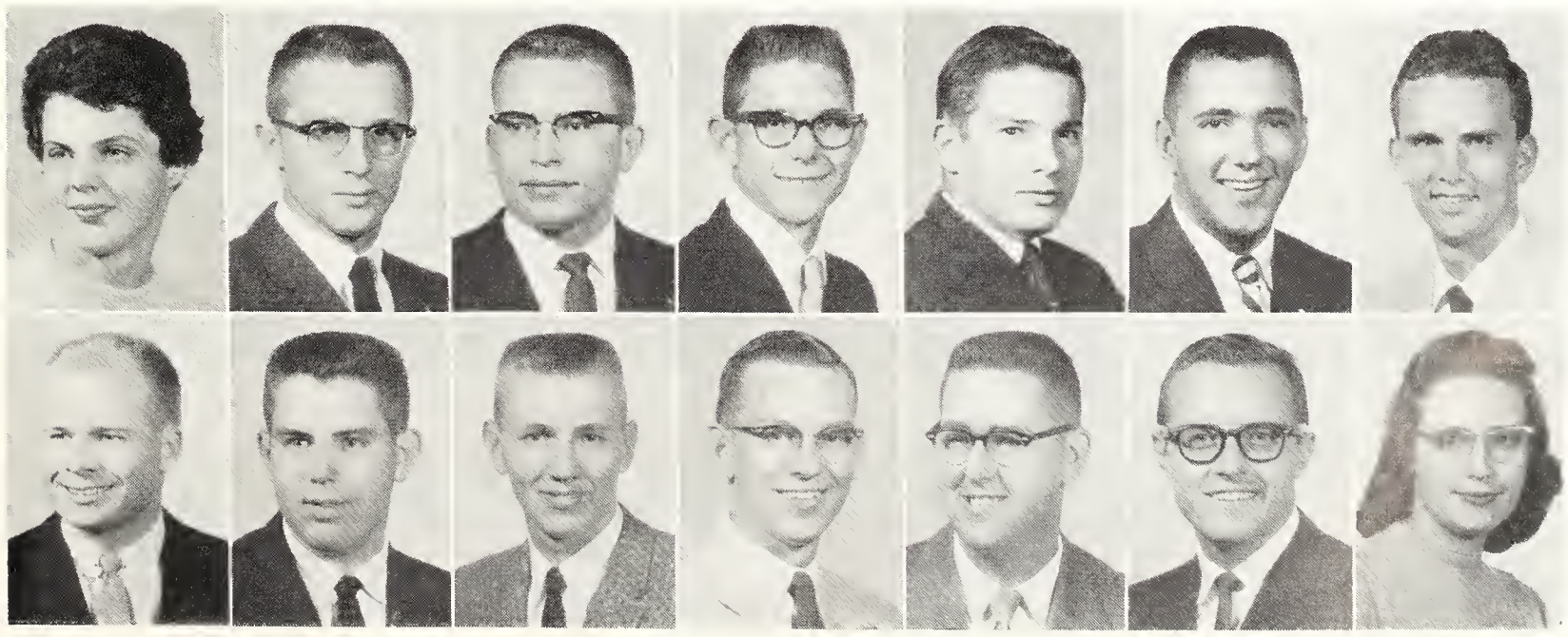

Fox, M.
Froncis, K.
Froncis, M.
Fronk
Fronkel
Fronkenfeld
Fronklin
Fronks
Franz
Fredrickson
Freeby
Freemon, L.
Freemon, R.
Freeman, W.

French, D.
French, J.
French, S.
Frey, D.
Frey, J.
Frey, L.
Frick, J.

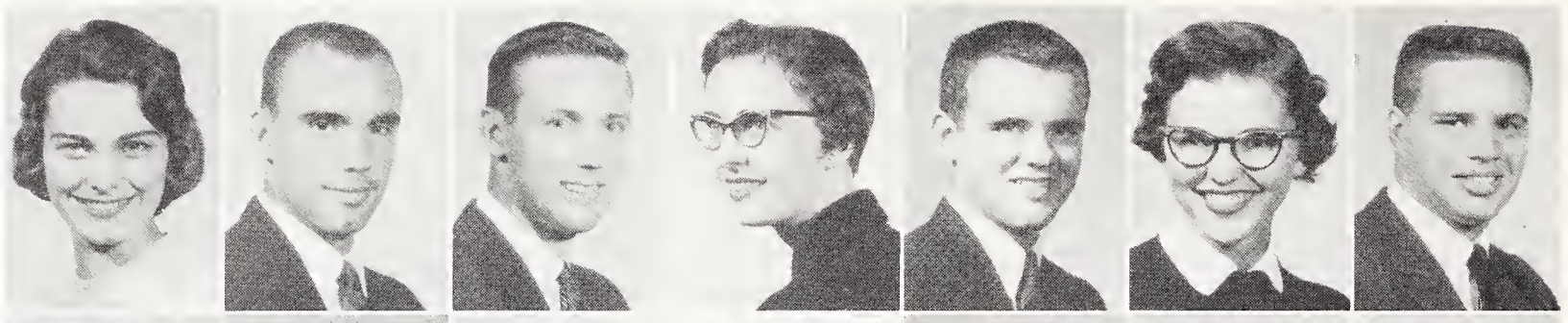

Frick, S.
Friedel
Friesen
Fritz
Fradin
Froetschner
Fryer

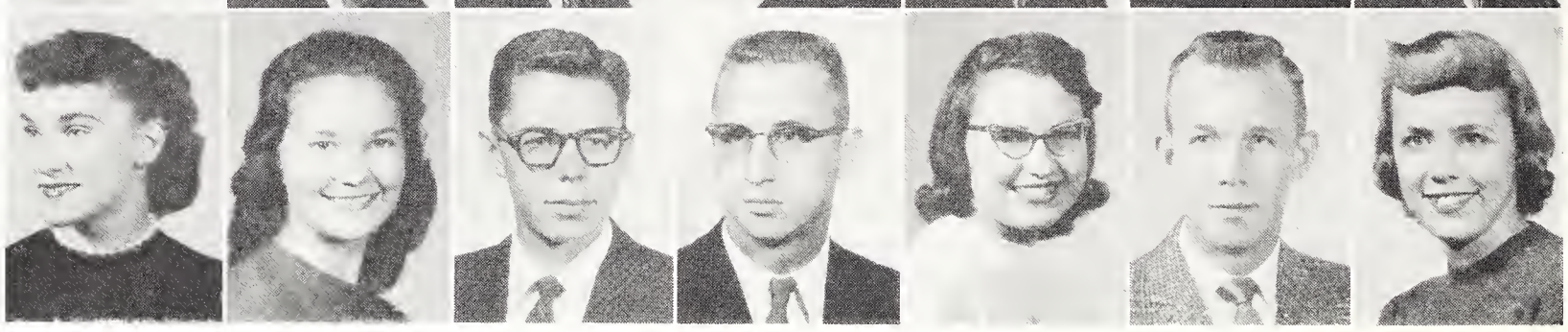

Fryhofer
Fuller, P.
Gabrielsan
Gaither, K.
Gardenhire

Fuhrman
Fultz
Gaede
Gallagher
Gardner, C.

Fukazawa
Funstan
Gagnan
Gallien
Gardner, D.

Fuller, N.
Gabel
Gaither, J.
Gard
Gardner, J.

Underclassmen: Fre - Gig

FRENCH, Deanna D.—Salina, Junior in Arts and Sciences. **FRENCH, John R.**—Fort Scott, Junior in Arts and Sciences. **FRENCH, Steve J.**—Pretty Prairie, Junior in Agriculture. **FREY, Donna D.**—Riley, Sophomore in Arts and Sciences. **FREY, John C.**—Manhattan, Freshman in Arts and Sciences. **FREY, Linda M.**—Manhattan, Sophomore in Arts and Sciences. **FRICK, Jack**—Scott City, Junior in Agriculture.

FRICK, Sharon L.—Durham, Junior in Home Economics. **FRIEDEL, Martha K.**—Kansas City, Junior in Arts and Sciences. **FRIESEN, Bruce W.**—Wichita, Sophomore in Engineering and Architecture. **FRITZ, Rudolph A.**—Irving, Sophomore in Engineering and Architecture. **FRODIN, Sharon**—St. Francis, Sophomore in Home Economics. **FROETSCHNER, Kermit**—Offerle, Freshman in Agriculture. **FRYER, Claire**—Manhattan, Sophomore in Arts and Sciences.

FRYHOFER, Marilyn J.—Kansas City, Mo., Sophomore in Home Economics. **FUHRMAN, John D.**—Lancaster, Sophomore in Arts and Sciences. **FUKAZAWA, Augusta K.**—Peru, Freshman in Engineering and Architecture. **FULLER, Nancy L.**—Kansas City, Mo., Junior in Home Economics.

FULLER, Patricia A.—Coffeyville, Junior in Arts and Sciences. **FULTZ, William E.**—Altamont, Sophomore in Agriculture. **FUNSTON, Nelson E.**—Talmage, Sophomore in Engineering and Architecture. **GABEL, Darrell J.**—Ellis, Sophomore in Engineering and Architecture.

GABRIELSON, Gary D.—Lindsborg, Freshman in Arts and Sciences. **GAEDE, Carole J.**—Manhattan, Junior in Home Economics. **GAGNON, M. Patricia**—Manhattan, Junior in Arts and Sciences. **GAITHER, John R.**—Columbus, Junior in Agriculture.

GAITHER, K. Lowell—Falls City, Nebr., Junior in Arts and Sciences. **GALLAGHER, Max J.**—Argonia, Freshman in Engineering and Architecture. **GALLIEN, M. Beth**—Lake Charles, La., Freshman in Arts and Sciences. **GARD, Clair D.**—Goodland, Sophomore in Arts and Sciences.

GARDENHIRE, Ray F.—Salina, Junior in Engineering and Architecture. **GARDNER, Curtis K.**—Miltonvale, Freshman in Engineering and Architecture. **GARDNER, D. Kay**—Louisburg, Sophomore in Arts and Sciences. **GARDNER, Jerry L.**—Miltonvale, Freshman in Agriculture.

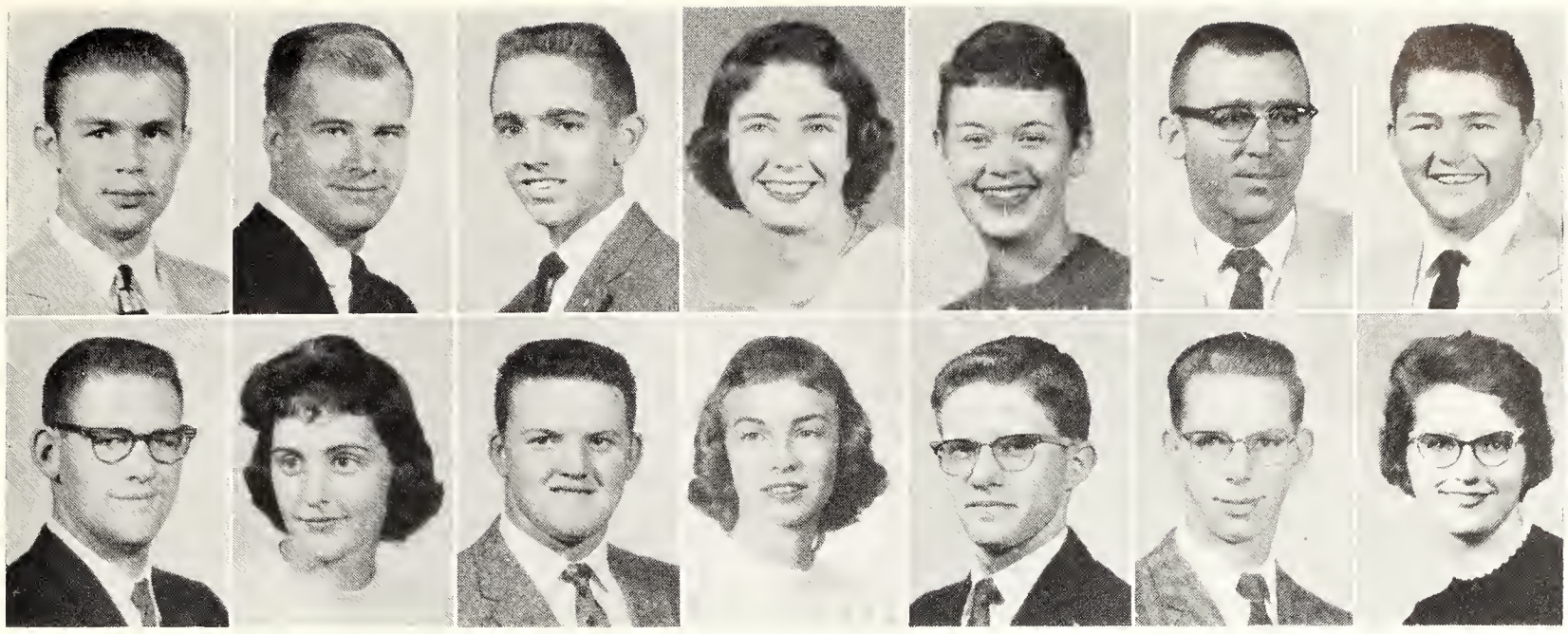

Gardner, P.
Garrett
Garrigues
Garrison, J.
Garrison, S.
Garvin
Gaschler

Gates, J.
Gates, S.
Gatewood
Geib
Geiger, C.
Geiger, J.
Geisler

GARDNER, Perry A.—Wichita, Junior in Engineering and Architecture. **GARRETT, John I.**—Manhattan, Junior in Engineering and Architecture. **GARRIGUES, Roy M.**—Salina, Sophomore in Arts and Sciences. **GARRISON, Jane**—Abilene, Sophomore in Arts and Sciences. **GARRISON, Suzanne**—Omaha, Nebr., Freshman in Home Economics. **GARVIN, Lawrence M.**—Hutchinson, Junior in Engineering and Architecture. **GASCHLER, Albert J.**—Scott City, Freshman in Engineering and Architecture.

GATES, Jimmy D.—Paola, Freshman in Agriculture. **GATES, Scotty L.**—Hutchinson, Freshman in Arts and Sciences. **GATEWOOD, Bobby L.**—Stark, Freshman in Engineering and Architecture. **GEIB, Charmaine A.**—Chanute, Freshman in Arts and Sciences. **GEIGER, Charles M.**—Salina, Sophomore in Engineering and Architecture. **GEIGER, Joseph T.**—Newton, Junior in Home Economics. **GEISLER, Doris A.**—Alma, Junior in Home Economics.

GEIST, Wayne D.—Junction City, Freshman in Agriculture. **GEMMELL, Linda L.**—Brookhaven, N. Y., Freshman in Home Economics. **GENCH, Marianne**—Fort Scott, Junior in Home Economics. **GENTRY, Barbara M.**—Topeka, Sophomore in Arts and Sciences.

GENTRY, Kay V.—Clay Center, Sophomore in Engineering and Architecture. **GENTZLER, Duane A.**—Kansas City, Freshman in Agriculture. **GEORGE, James I.**—Neosho Falls, Sophomore in Engineering and Architecture. **GEORGE, Suzanne**—Manhattan, Junior in Arts and Sciences.

GERARDY, Charlene E.—Vicksburg, Freshman in Arts and Sciences. **GERBER, Suzanne**—Phoenix, Ariz., Freshman in Arts and Sciences. **GERMAN, Richard H.**—Kansas City, Mo., Sophomore in Engineering and Architecture. **GHORMLEY, David A.**—Partridge, Junior in Agriculture.

GIBBS, E. Kay—Peabody, Freshman in Arts and Sciences. **GIBSON, Michael C.**—Wichita, Freshman in Engineering and Architecture. **GIBSON, Russell W.**—Chase, Sophomore in Arts and Sciences. **GIBSON, Thomas M.**—Overland Park, Junior in Engineering and Architecture.

GIDDINGS, Roger E.—Beloit, Sophomore in Agriculture. **GIEBER, Daniel J.**—Ogden, Freshman in Engineering and Architecture. **GIEBER, James F.**—Belleville, Sophomore in Engineering and Architecture. **GIGSTAD, Sonja Kay**—Everest, Freshman in Home Economics.

Geist
Gentry, K.
Gerardy
Gibbs
Giddings

Gemmell
Gentzler
Gerber
Gibson, M.
Gieber, D.

Gench
George, J.
German
Gibson, R.
Gieber, J.

Gentry, B.
George, S.
Ghormley
Gibson, T.
Gigstad

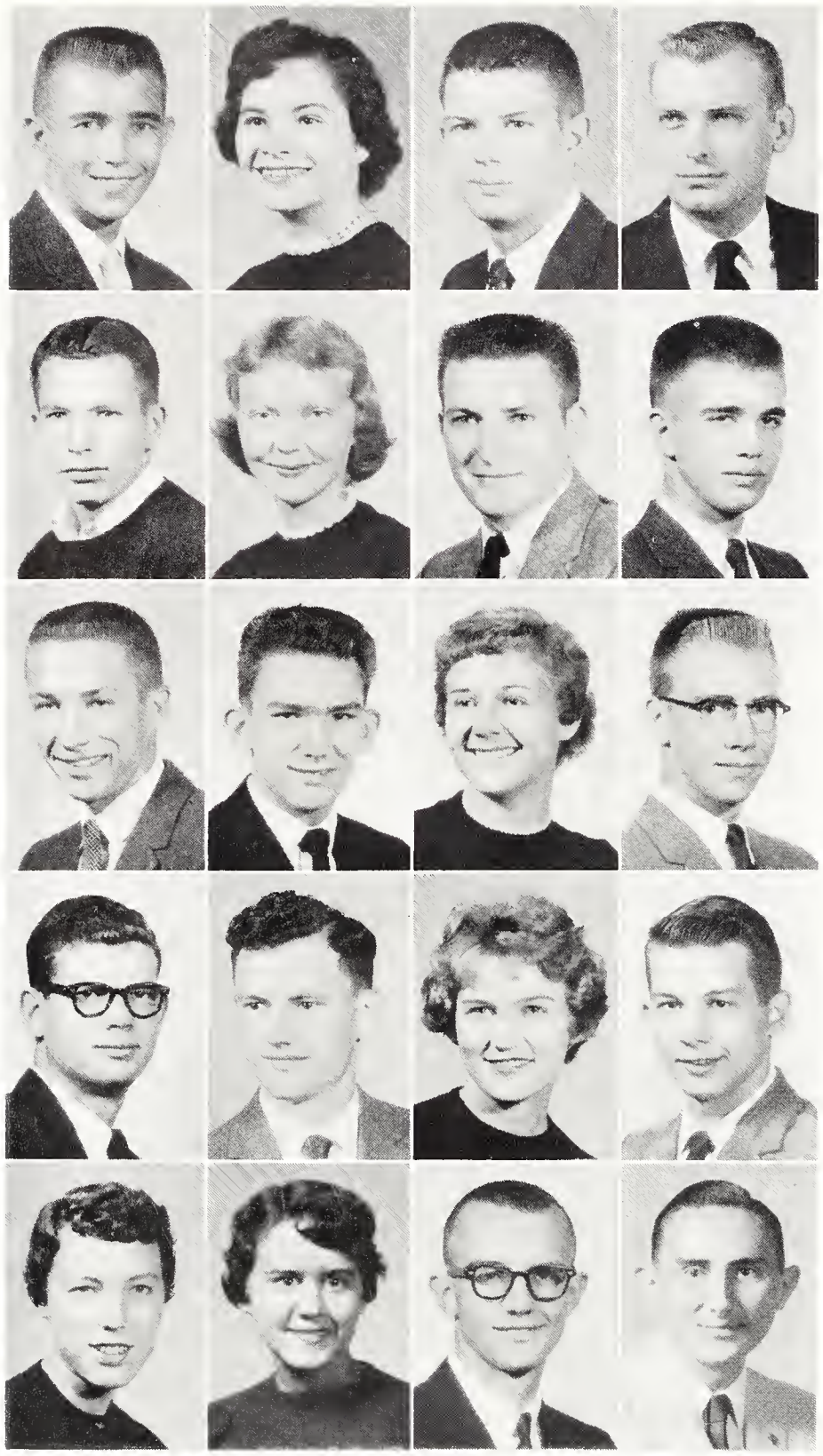

Giles
Gilley
Gish, D.
Gladow, F.
Glaver

Gill
Gillig
Gish, S.
Glaum
Gaddard, B.

Gillet
Gillmare
Gladhart
Glendening
Gaddard, J.

Gillett
Ginter
Gladaw, D.
Glacker
Gadfrey

GILES, Gary L.—Sublette, Freshman in Engineering and Architecture. **GILL, Judith, C.**—Harper, Sophomore in Arts and Sciences. **GILLET, Lloyd D.**—Peabody, Freshman in Agriculture. **GILLETT, Dewey F.**—Manhattan, Sophomore in Arts and Sciences.

GILLEY, Thomas S.—Whitehouse, Freshman in Engineering and Architecture. **GILLIG, Nina M.**—Great Bend, Freshman in Arts and Sciences. **GILLMORE, Ralph E.**—Wichita, Junior in Agriculture. **GINTER, Max M.**—Troy, Freshman in Engineering and Architecture.

GISH, Danald L.—St. George, Sophomore in Engineering and Architecture. **GISH, Stephen L.**—Enterprise, Freshman in Arts and Sciences. **GLADHART, Mary A.**—Highland, Sophomore in Arts and Sciences. **GLADOW, Dean E.**—Alma, Junior in Engineering and Architecture.

GLADOW, Firma G.—Manhattan, Junior in Arts and Sciences. **GLAUM, Stanley A.**—Phillipsburg, Freshman in Engineering and Architecture. **GLANDENING, Ruth A.**—Topeka, Freshman in Arts and Sciences. **GLOCKER, William H.**—Wichita, Freshman in Arts and Sciences.

GLOVER, Jacqueline—Salina, Junior in Arts and Sciences. **GODDARD, Barbara S.**—Kansas City, Freshman in Home Economics. **GODDARD, James H.**—Liberal, Freshman in Arts and Sciences. **GODFREY, Max A.**—Parsons, Junior in Agriculture.

Gaetsch
Galladay
Gaudy

Gaetch
Gonzalez
Gauld

Gaings
Gaad
Graber

Galdsby
Goodrich
Grace

GOETSCH, Gary G.—Brewster, Junior in Engineering and Architecture. **GOETCH, Joanne**—Manhattan, Junior in Arts and Sciences. **GOINGS, Priscilla A.**—Ruleton, Junior in Arts and Sciences. **GOLDSBY, Evelyn J.**—Dellvale, Freshman in Arts and Sciences.

GOLLADAY, Larry D.—Beloit, Freshman in Arts and Sciences. **GONZALEZ, Julio C.**—Puerto Rico, Sophomore in Arts and Sciences. **GOOD, Arnald G.**—Barnard, Sophomore in Arts and Sciences. **GOODRICH, Malcolm**—Columbus, Junior in Agriculture.

GOUDY, Richard L.—Sharon Springs, Junior in Engineering and Architecture. **GOULD, Sheron L.**—Prairie Village, Sophomore in Arts and Sciences. **GRABER, Curtis L.**—Pretty Prairie, Junior in Agriculture. **GRACE, T. Jerold**—Burns, Freshman in Engineering and Architecture.

GRAHAM, Judy—El Dorado, Sophomore in Arts and Sciences. **GRAHAM, Robert K.**—Independence, Junior in Engineering and Architecture. **GRANT, Russell E.**—Wichita, Junior in Arts and Sciences. **GRAUERHOLZ, Darald L.**—Kensington, Freshman in Agriculture.

GRAY, Lewis C.—Salina, Junior in Engineering and Architecture. **GREEN, Gary J.**—Pratt, Junior in Engineering and Architecture. **GREENE, S. Sue**—Lincoln, Junior in Home Economics. **GREENEGARD, Sandra S.**—Cleburne, Sophomore in Arts and Sciences.

Ah, spring! And the dirt that has accumulated on cars during winter goes downstream at Pillsbury crossing.

GREENWOOD, Bobby D.—Carlton, Junior in Engineering and Architecture. **GREGG, Eleanor C.**—Wilmore, Sophomore in Home Economics. **GREIVELDINGER, Karen**—Manhattan, Sophomore in Arts and Sciences. **GRENNAN, William J.**—Jewell, Junior in Engineering and Architecture.

GRESSO, Dann W.—Jackson, Mich., Freshman in Arts and Sciences. **GRIEBAT, Peggy R.**—Morrill, Sophomore in Arts and Sciences. **GRIESE, Barbara J.**—Russell, Freshman in Home Economics. **GRIFFITH, Martha**—Manhattan, Freshman in Arts and Sciences.

Graham, J. **Grahom, R.** **Grant** **Grauerholz**
Groy **Green** **Greene** **Greenegord**
Greenwood **Gregg** **Greiveldinger** **Grennan**

Gresso **Griebat** **Griese** **Griffith**
Griffitt **Grimble** **Grimes** **Grimmett**
Grimsley **Grinstoff** **Grob** **Groomer**

GRIFFITT, Larry L.—Ellsworth, Sophomore in Arts and Sciences. **GRIMBLE, Jane F.**—Turon, Sophomore in Arts and Sciences. **GRIMES, Joseph H.**—Augusta, Junior in Engineering and Architecture. **GRIMMETT, Marcello A.**—Harper, Junior in Arts and Sciences.

GRIMSLEY, Barbara E.—Wichita, Junior in Arts and Sciences. **GRINSTAFF, Harold W.**—Wichita, Junior in Arts and Sciences. **GROB, Arthur O.**—Chicago, Ill., Sophomore in Arts and Sciences. **GROOMER, Dorothy L.**—Kansas City, Mo., Sophomore in Arts and Sciences.

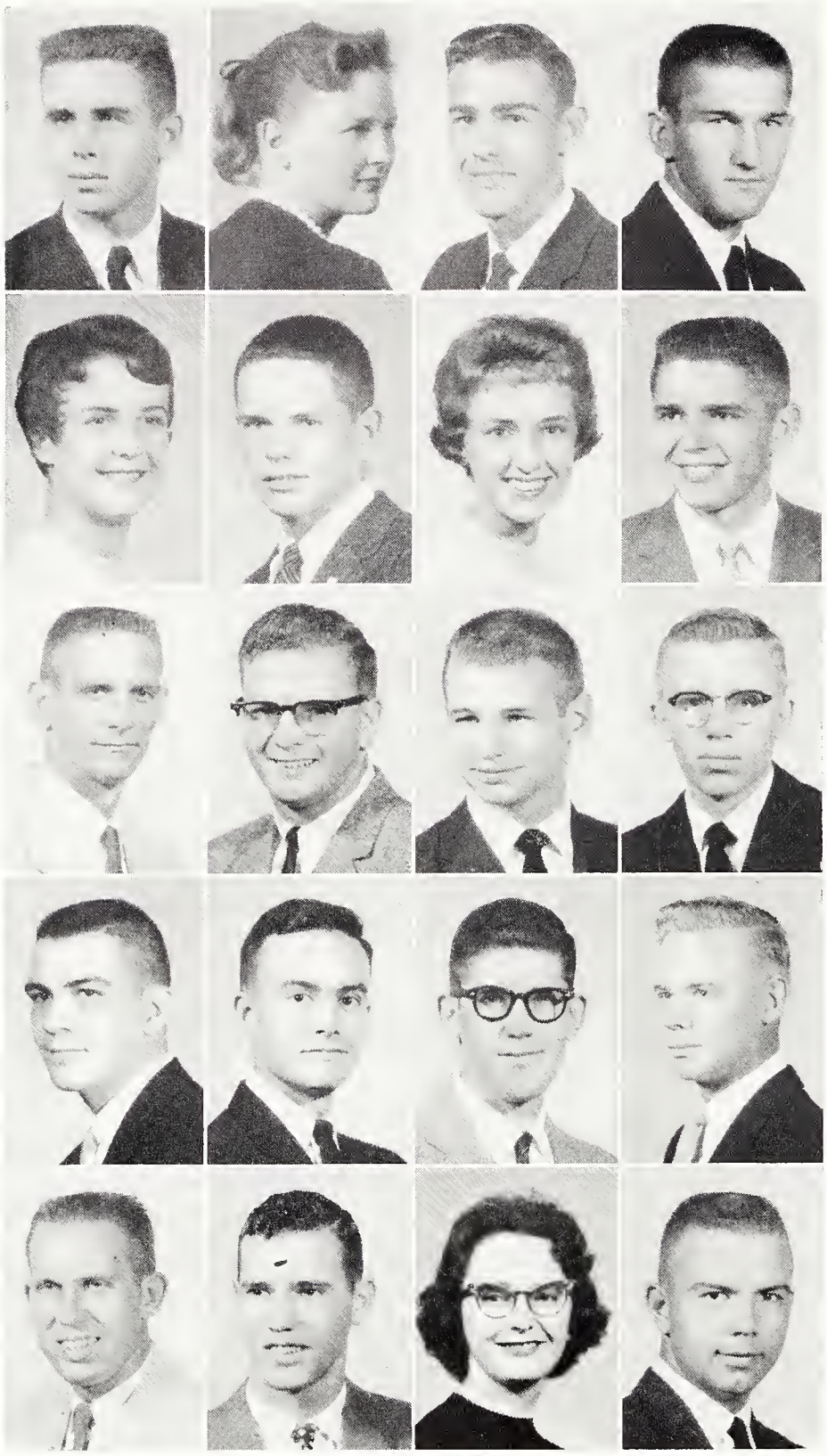

Grass, J.
Grathusen
Grubb, Larry
Gugler
Gustafson, R.
Grass, P.
Grave, G.
Grubb, Louis
Gunn, C.
Gustafson, V.
Graszek
Grave, M.
Gruen
Gunn, R.
Guthrie
Gratenhuis
Graver
Grusling
Gunnersan
Haas, J.

GROSS, Joseph—Waldo, Freshman in Veterinary Medicine. **GROSS, Patricia L.**—Konsas City, Mo., Freshmon in Arts ond Sciences. **GROSZEK, Robert T.**—Olothe, Sophomore in Arts and Sciences. **GROTENHUIS, John H.**—Independence, Junior in Engineering ond Architecture.

GROTHUSEN, Linda K.—Parsons, Sophomore in Arts and Sciences. **GROVE, Gary E.**—Wichita, Freshmon in Arts ond Sciences. **GROVE, Marilyn F.**—Wichito, Sophomore in Arts ond Sciences. **GROVER, Wayne M.**—Stockton, Freshmon in Agriculture.

GRUBB, Larry D.—Horper, Freshmon in Engineering and Architecture. **GRUBB, Louis D.**—Great Bend, Freshmon in Engineering ond Architecture. **GRUEN, George E.**—Abilene, Sophomore in Engineering ond Architecture. **GRUSLING, Melvin E.**—Leoti, Freshmen in Engineering ond Architecture.

GUGLER, Larry L.—Lo Cygne, Freshmon in Engineering ond Architecture. **GUNN, Charles D.**—Great Bend, Sophomore in Arts ond Sciences. **GUNN, Richard M.**—Great Bend, Freshman in Arts ond Sciences. **GUNNERSON, Jerome**—Solino, Sophomore in Engineering ond Architecture.

GUSTAFSON, Ronald E.—Kansas City, Junior in Arts ond Sciences. **GUSTAFSON, V. Wayne**—Woodbury, N. J., Junior in Engineering ond Architecture. **GUTHRIE, Charlotte S.** — Wichito, Sophomore in Home Economics. **HAAS, John C.**—Lorned, Freshmon in Agriculture.

HAAS, Richard L.—Riley, Freshman in Arts ond Sciences. **HAAS, Rosemary J.**—Sedon, Sophomore in Arts and Sciences. **HAAS, William P.**—Ness City, Junior in Arts ond Sciences. **HABERNIGG, Helen J.**—Wichito, Junior in Arts and Sciences. **HABIGER, Edwin F.**—Bushton, Junior in Agriculture. **HADIN, Lois M.**—Leonardville, Junior in Arts and Sciences. **HAFFORD, Judith M.**—Kansos City, Mo., Sophomore in Arts ond Sciences.

HAGEMOSER, Wayne A.—Seword, Sophomore in Arts and Sciences. **HAHN, Judith M.**—Whiting, Freshmon in Home Economics. **HAJDO, Damakas**—Hungary, Freshmon in Engineering ond Architecture. **HALE, Melissa M.**—McPherson, Sophomore in Arts ond Sciences. **HALE, Thomas B.**—Hutchinson, Junior in Engineering ond Architecture. **HALL, Carole A.**—Norton, Junior in Home Economics. **HALL, James B.**—Clifton, Junior in Engineering ond Architecture.

Haas, R. L.
Haas, R. J.
Haas, W.
Habernigg
Habiger
Hadin
Hafford

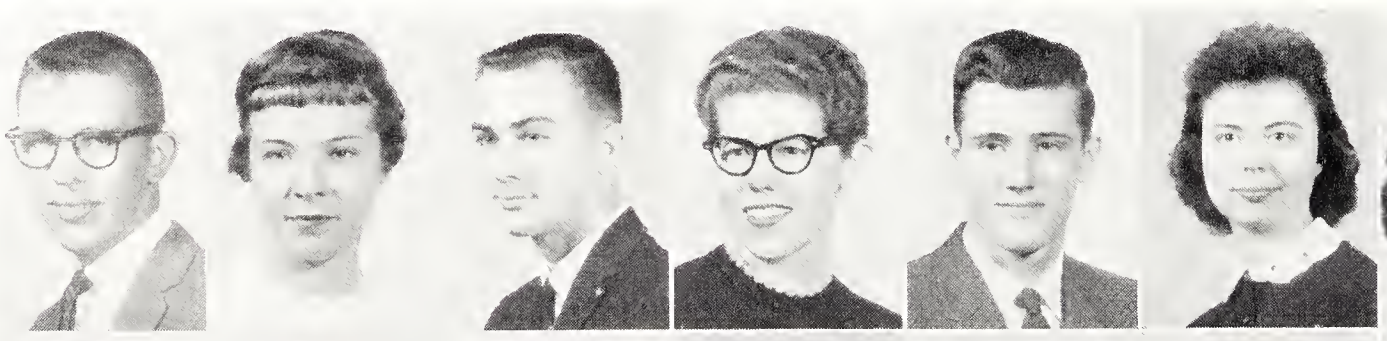

Hagemaser
Hahn
Hajda
Hale, M.
Hale, T.
Hall, C.
Hall, J. B.

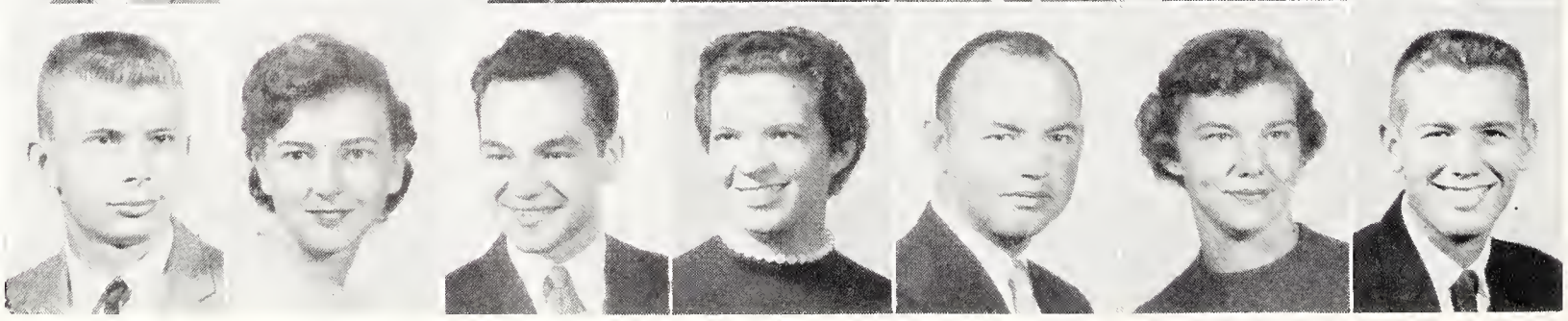

HALL, Jerry D.—Fredonia, Junior in Agriculture. **HALL, Kent S.**—Wichita, Freshman in Arts and Sciences. **HALL, Larry E.**—Eureka, Junior in Engineering and Architecture. **HALL, Mary M.**—Lindsborg, Junior in Arts and Sciences.

HALLAUER, Virgil H.—Horton, Sophomore in Engineering and Architecture. **HAM, Paul M.**—Kansas City, Junior in Arts and Sciences. **HAMILTON, Glenn**—Partridge, Junior in Arts and Sciences. **HAMILTON, Jeanette F.**—Kingman, Junior in Arts and Sciences.

HAMILTON, Jerry—Bennington, Freshman in Agriculture. **HAMLIN, Susan K.**—Manhattan, Freshman in Home Economics. **HAMMER, Maurice H.**—Scandia, Junior in Agriculture. **HAMMOND, Marvin H.**—Great Bend, Sophomore in Engineering and Architecture.

HAMON, Charles E.—Valley Falls, Junior in Agriculture. **HANCOCK, Edward L.**—Wichita, Junior in Arts and Sciences. **HAND, Roy B.**—Mulvane, Junior in Veterinary Medicine. **HANDKINS, Melvin R.**—Kingman, Junior in Engineering and Architecture.

HANEY, Harlow L.—Carlton, Freshman in Agriculture. **HANEY, Vesta D.**—Prairie Village, Junior in Arts and Sciences. **HANKS, Janice S.**—Prairie Village, Freshman in Home Economics. **HANNA, L. Marilyn**—Dighton, Junior in Arts and Sciences.

HANNEMAN, Gerald D.—Peabody, Sophomore in Veterinary Medicine. **HANSEN, Eleanor R.**—Staten Island, N. Y., Junior in Arts and Sciences. **HANSEN, Janice M.**—Staten Island, N. Y., Freshman in Arts and Sciences. **HANSEN, Marilyn M.**—Greenleaf, Sophomore in Home Economics. **HANSON, Darrell L.**—Marysville, Junior in Agriculture. **HANSON, Glen A.**—Medicine Lodge, Junior in Arts and Sciences. **HANSON, Richard A.**—Galena, Freshman in Engineering and Architecture.

HARBAUGH, Judy L.—Wichita, Sophomore in Arts and Sciences. **HARDEN, Nancy C.**—Centralia, Sophomore in Home Economics. **HARDER, Ray L.**—Inman, Junior in Engineering and Architecture. **HARESNAPE, Donald E.**—Smith Center, Freshman in Agriculture. **HARKNESS, Delbert W.**—Leoti, Freshman in Arts and Sciences. **HARMON, Gary D.**—Ellsworth, Freshman in Agriculture. **HARPER, Jean E.**—Manhattan, Sophomore in Arts and Sciences.

Hall, J. D.
Hallauer
Hamilton, J.
Haman
Haney, H.

Hall, K.
Ham
Hamlin
Hancock
Haney, V.

Hall, L.
Hamilton, G.
Hammer
Hand
Hanks

Hall, M.
Hamilton, J. F.
Hammond
Handkins
Hanna

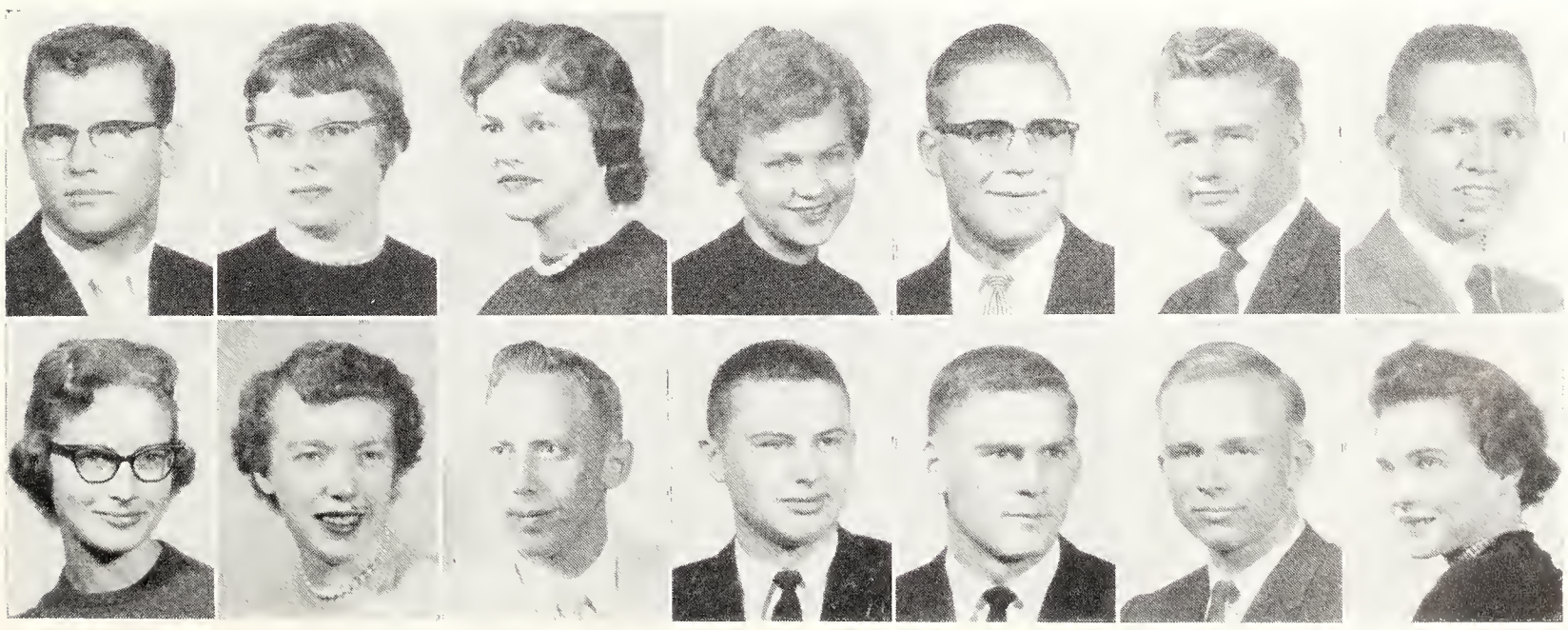

Hanneman
Hansen, E.
Hansen, J.
Hansen, M.
Hanson, D.
Hansan, G.
Hansan, R.

Harbaugh
Harden
Harder
Haresnape
Harkness
Harmon
Harper, J. E.

The K-State Singers tune up for one of their numerous performances given on campus and across the state.

HARPER, Jerald L.—Salina, Sophomore in Arts ond Sciences. **HARPER, Peggy D.**—McCracken, Freshmon in Arts and Sciences. **HARRI, Jahn G.**—Brookville, Junior in Engineering and Architecture. **HARRIS, James D.**—Eudoro, Junior in Arts ond Sciences.

HARRIS, Jerry D.—Greot Bend, Sophomore in Veterinory Medicine. **HARRIS, Jan K.**—Wichita, Freshman in Engineering ond Architecture. **HARRIS, Kenneth O.**—Cloy Center, Junior in Agriculture. **HARRIS, Leon R.**—Ialo, Sophomore in Engineering and Architecture.

HARRIS, Stanley G.—Rise Hill, Junior in Veterinory Medicine. **HARRIS, Stewart P.**—Cadiz, Ohio, Sophomore in Arts ond Sciences. **HARRIS, Wright E.**—Wichito, Freshman in Agriculture. **HARRISON, Elizabeth**—Sterling, Sophomore in Arts and Sciences.

HARRISON, James A.—Topeka, Junior in Arts and Sciences. **HARVEY, Gertrude E.**—Collyer, Freshmon in Hame Economics. **HARWICK, Harriet J.**—Columbus, Junior in Arts and Sciences. **HASSLER, Thomas E.**—Chopmon, Junior in Engineering and Architecture. **HASTINGS, Anne L.**—Manhatton, Freshmon in Arts ond Sciences. **HATCH, Lenus L.**—Socramento, Calif., Freshman in Arts ond Sciences. **HATFIELD, Daryl E.**—Volley Falls, Sophomore in Arts ond Sciences.

HAUN, Harold L.—Dwight, Freshman in Engineering and Architecture. **HAVELY, Alberta F.**—Topeka, Sophomore in Home Economics. **HAVENS, Alanza C.**—Manhatton, Junior in Engineering and Architecture. **HAVENSTEIN, Gerald B.**—Manhotton, Sophomore in Agriculture. **HAVENSTEIN, Ronald A.**—Osoge City, Sophomare in Engineering ond Architecture. **HAWK, Arvid L.**—Norton, Freshman in Agriculture. **HAWK, Gary L.**—Colby, Freshmon in Arts and Sciences.

Harper, J. L.
Harris, Jerry
Harris, S. G.

Harper, P.
Harris, J. K.
Harris, S. P.

Harri
Harris, K.
Harris, W.

Harris, James
Harris, L.
Harrisan, E.

Harrisan, J.
Harvey
Harwick
Hassler
Hastings
Hatch
Hatfield

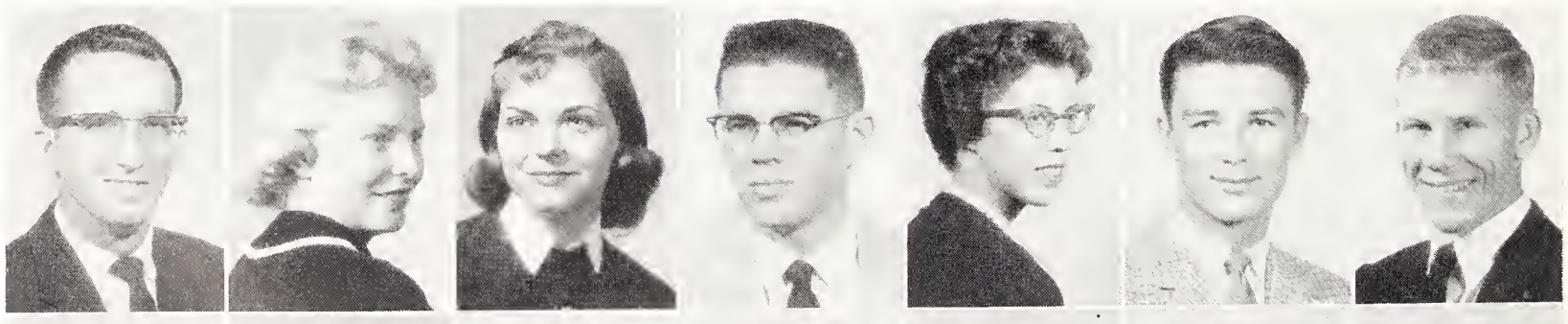

Haun
Havely
Havens
Havenstein, G.
Havenstein, R.
Hawk, A.
Hawk, G.

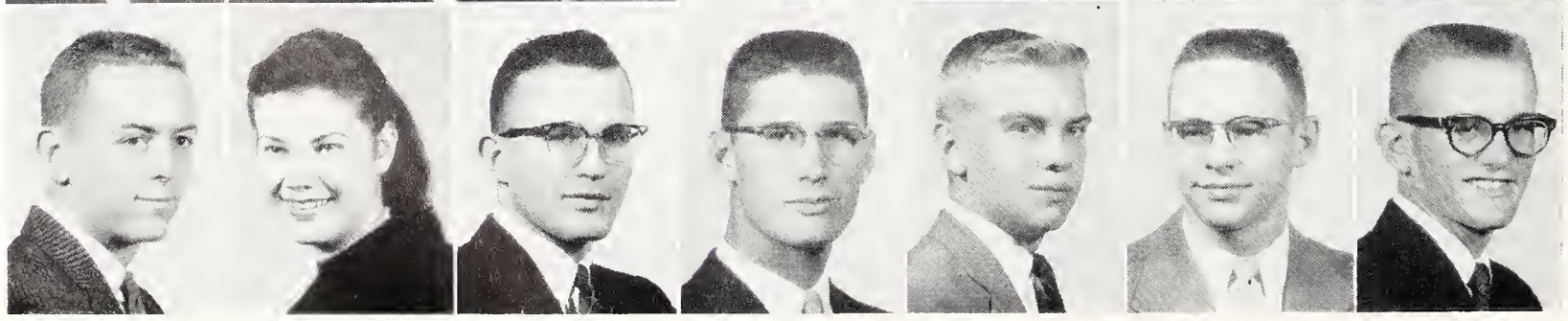

HAWKS, Carol J.—Abilene, Sophomore in Arts and Sciences. **HAWLEY, Raymond G.**—Cambridge, Sophomore in Arts and Sciences. **HAYDEN, Dwight L.**—Garnett, Freshman in Engineering and Architecture. **HAYES, Kathleen L.**—Superior, Nebr., Junior in Home Economics.

HAYES, Kenneth L.—Gurley, Nebr., Sophomore in Agriculture. **HAYMOND, F. Caralyn**—Cloy Center, Freshman in Arts and Sciences. **HAYNES, William F.**—Coney, Junior in Engineering and Architecture. **HAYWOOD, Emmett L.**—Cuero, Texas, Junior in Arts and Sciences.

HAZLETT, Dan F.—Sterling, Junior in Arts and Sciences. **HEALY, Michael T.**—Wichita, Freshman in Engineering and Architecture. **HEALY, Nancy B.**—Washington, Freshman in Arts and Sciences. **HEATHERMAN, Kenneth**—Kingman, Freshman in Arts and Sciences.

HEATON, Elinor A.—Mission, Freshman in Arts and Sciences. **HEATON, Judith A.**—Norton, Freshman in Home Economics. **HEBLE, Melverne**—Atwood, Junior in Arts and Sciences. **HECHT, William**—Alton, 04 in Engineering and Architecture.

HEDRICK, Jerry W.—Wellington, Sophomore in Agriculture. **HEER, Kenneth R.**—Topeka, Freshman in Engineering and Architecture. **HEFLIN, Howard H.**—Omaha, Nebr., Sophomore in Engineering and Architecture. **HEFLING, Jerry P.**—Burrton, Sophomore in Arts and Sciences.

HEFLING, Van L.—Hutchinson, Junior in Engineering and Architecture. **HEFTY, Donald G.**—Valley Falls, Freshman in Engineering and Architecture. **HEIDEBRECHT, Kenneth**—Wichita, Junior in Engineering and Architecture. **HEIGELE, Richard B.**—Salina, Junior in Arts and Sciences. **HEIKEN, Edward M.**—Bushton, Junior in Engineering and Architecture. **HEIKEN, Mildred A.**—Bushton, Junior in Home Economics. **HEIKES, Darryl L.**—Salina, Junior in Arts and Sciences.

HEIM, Liquetta J.—Modoc, Freshman in Home Economics. **HEIMAN, Richard G.**—Beloit, Freshman in Agriculture. **HEINZ, Michael K.**—Cloflin, Junior in Agriculture. **HEISER, Herbert D.**—Lincoln, Junior in Arts and Sciences. **HEITMAN, Sarah A.**—El Dorado, Sophomore in Arts and Sciences. **HEITMANN, Dennis G.**—Topeka, Freshman in Engineering and Architecture. **HEITMEYER, James P.**—Kansas City, Freshman in Engineering and Architecture.

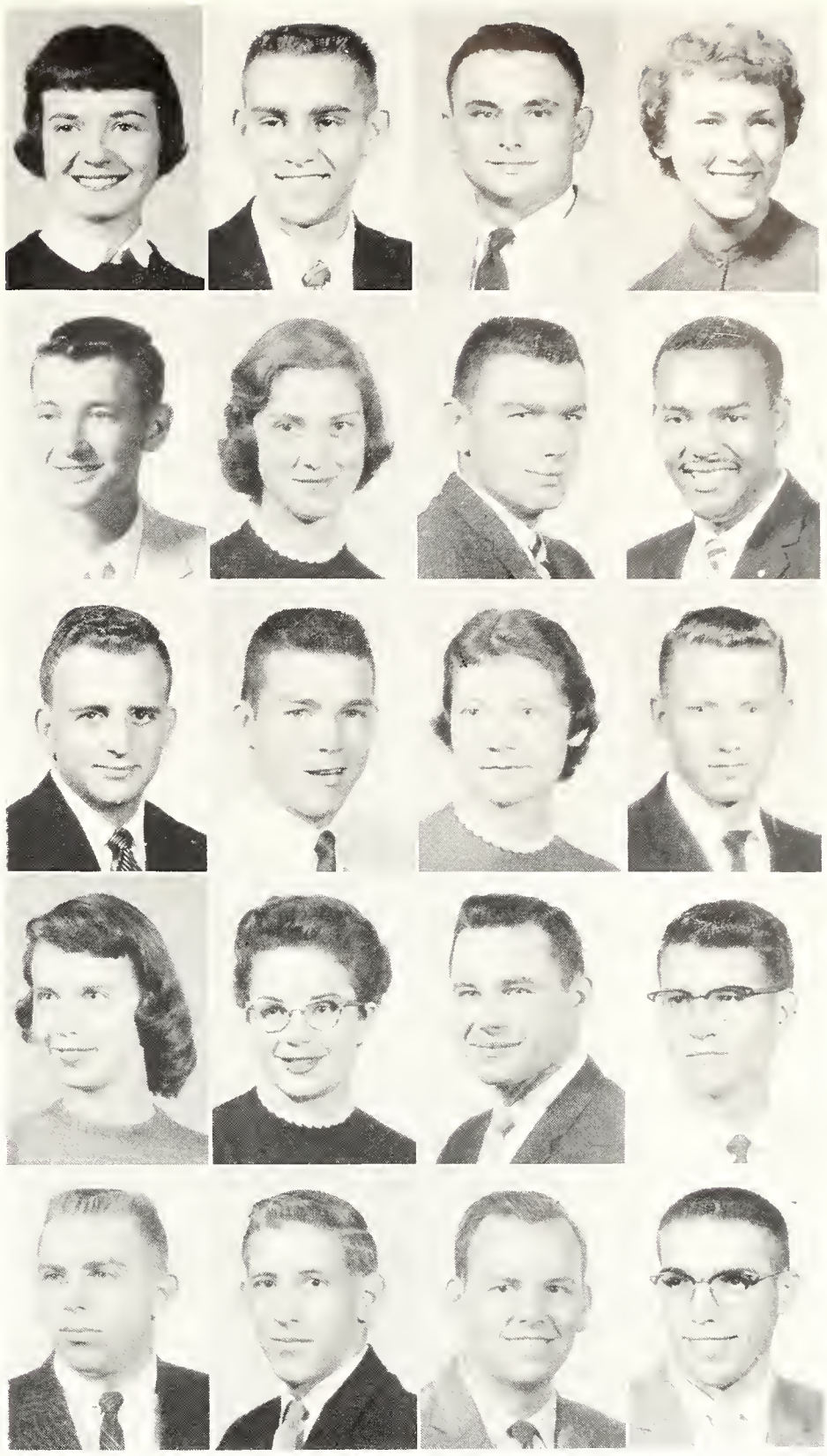

Hawks **Hawley** **Hayden** **Hayes, Kathleen**
Hayes, Kenneth **Haymand** **Haynes** **Haywood**
Hazlett **Healy, M.** **Healy, N.** **Heatherman**
Heaton, E. **Heaton, J.** **Heble** **Hecht**
Hedrick **Heer** **Heflin** **Hefling, J.**

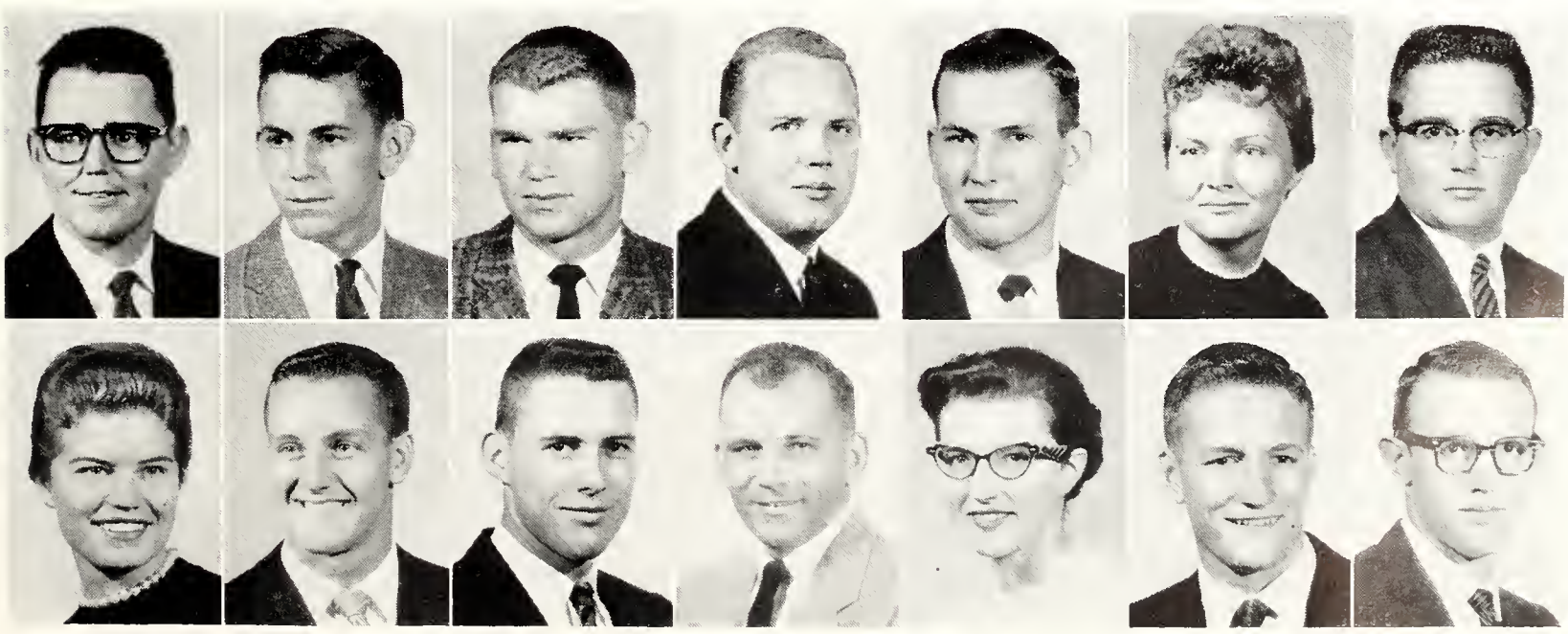

Hefling, V.
Hefty
Heidebrecht
Heigele
Heiken, E.
Heiken, M.
Heikes

Heim
Heiman
Heinz
Heiser
Heitman
Heitmann
Heitmeyer

Heller
Helling
Helmke
Helms
Helstram
Helwig
Hemphill

Hendersan, F.
Henderson, Richard
Hendersan, Ranald
Hendersan, S.
Hendricks
Hennessy
Henning

Henrichs
Henson
Herthel
Hesse
Heywood

Henry, D.
Hentan
Herzag
Hetzer
Hibbs

Henry, G.
Herbster
Hess, A.
Hewitt
Hickert

Henry, R.
Hertel
Hess, J.
Heye
Hiebert

Underclassmen: Hel - Hol

HELLER, Rager A.—Riley, Sophomore in Engineering and Architecture. **HELLING, Gilbert D.**—Dighton, Junior in Engineering and Architecture. **HELMKE, Scatt D.**—Kansas City, Mo., Sophomore in Engineering and Architecture. **HELMS, Llayd E.**—Manhattan, Freshman in Arts and Sciences. **HELSTROM, Wendy L.**—Wichita, Junior in Arts and Sciences. **HELWIG, Charles A.**—Columbus, Freshman in Agriculture. **HEMPHILL, Judith J.**—Lawrence, Sophomore in Arts and Sciences.

HENDERSON, F. Elaine—Glasco, Freshman in Home Economics. **HENDERSON, Richard J.**—Anthony, Freshman in Agriculture. **HENDERSON, R. James**—Arkansas City, Junior in Arts and Sciences. **HENDERSON, Sherry K.**—Anthony, Sophomore in Arts and Sciences. **HENDRICKS, Ronald W.**—Norton, Freshman in Engineering and Architecture. **HENNESSY, Michael J.**—Vineland, N. J., Sophomore in Arts and Sciences. **HENNING, Katherine A.**—Manhattan, Junior in Arts and Sciences.

HENRICHS, Robert M.—Humboldt, Sophomore in Engineering and Architecture. **HENRY, Dale E.**—Gridley, Sophomore in Engineering and Architecture. **HENRY, Gregory K.**—Lyons, Freshman in Engineering and Architecture. **HENRY, Ronald A.**—Junction City, Junior in Arts and Sciences.

HENSON, Calene K.—Topeka, Junior in Arts and Sciences. **HENTON, Valgene W.**—Leonardville, Freshman in Engineering and Architecture. **HERBSTER, Kenneth L.**—Morrill, Sophomore in Agriculture. **HERTEL, Darathy A.**—Hanston, Sophomore in Home Economics.

HERTHEL, Karen G.—Hoisington, Junior in Arts and Sciences. **HERZOG, Barbara E.**—Ellsworth, Junior in Arts and Sciences. **HESS, Allen H.**—Pittsburg, Freshman in Engineering and Architecture. **HESS, Jerry M.**—Scott City, Junior in Arts and Sciences.

HESSE, Francis L.—Dwight, Junior in Arts and Sciences. **HETZER, Marilyn H.**—Kansas City, Sophomore in Arts and Sciences. **HEWITT, Charles C.**—Pratt, Freshman in Arts and Sciences. **HEYE, Mary K.**—Sharon Springs, Freshman in Arts and Sciences.

HEYWOOD, Judith K.—Manhattan, Sophomore in Home Economics. **HIBBS, Benjamin D.**—Leavenworth, Sophomare in Engineering and Architecture. **HICKERT, Joseph G.**—New Almelo, Sophomore in Engineering and Architecture. **HIEBERT, M. Sue**—Topeka, Junior in Arts and Sciences.

Hiett
Higby
Higdon
Higgins
Hilbish
Hill, J.
Hill, K.
Hill, M.
Hinderliter
Hinkhouse
Hinkle
Hinman
Hitchcock
Hitz

HIETT, Janet K.—Colby, Freshman in Arts and Sciences. **HIGBY, James G.**—Smith Center, Freshman in Agriculture. **HIGDON, A. Sue**—Cottage Green, Ore., Junior in Arts and Sciences. **HIGGINS, Ronald G.**—Clearwater, Junior in Engineering and Architecture. **HILBISH, Olin D.**—Bushong, Freshman in Engineering and Architecture. **HILL, Jeanne M.**—Wellington, Junior in Arts and Sciences. **HILL, Kathryn M.**—Wellington, Freshman in Arts and Sciences.

HILL, Mary E.—Liberal, Sophomore in Arts and Sciences. **HINDERLITER, David B.**—Wichita, Sophomore in Arts and Sciences. **HINKHOUSE, Emily L.**—Newton, Sophomore in Arts and Sciences. **HINKLE, Jere J.**—Culver, Junior in Engineering and Architecture. **HINMAN, Clinton R.**—Detroit, Mich., Junior in Engineering and Architecture. **HITCHCOCK, Linda L.**—Cherryvale, Freshman in Home Economics. **HITZ, Sherill P.**—Hudson, Sophomore in Engineering and Architecture.

HIXSON, Rance L.—Hiawatha, Freshman in Arts and Sciences. **HIXSON, Warren C.**—Manhattan, Sophomore in Arts and Sciences. **HJELMFELT, David C.**—Shawnee, Freshman in Engineering and Architecture. **HOAR, Dean L.**—Idana, Junior in Engineering and Architecture.

HOBBS, Klio K.—Penokee, Sophomore in Engineering and Architecture. **HODGES, J. Winston**—Wichita, Freshman in Engineering and Architecture. **HODLER, Jean I.**—Beloit, Freshman in Home Economics. **HODLER, Mary A.**—Beloit, Sophomore in Arts and Sciences.

HODSON, Mary L.—Burdick, Freshman in Arts and Sciences. **HOFFMAN, Bruce R.**—Reece, Sophomore in Engineering and Architecture. **HOFFMAN, Earl W.**—Centralia, Freshman in Engineering and Architecture. **HOFFMANS, Raymond P.**—Wichita, Freshman in Arts and Sciences.

HOFMANN, Robert J.—Kansas City, Junior in Engineering and Architecture. **HOISINGTON, Richard**—Enterprise, Junior in Arts and Sciences. **HOLBROOK, M. Carolyn**—Topeka, Sophomore in Home Economics. **HOLEMAN, Ronnie G.**—Herington, Junior in Arts and Sciences.

HOLLE, Charles W.—Topeka, Junior in Engineering and Architecture. **HOLLINGER, Lou A.**—Norton, Sophomore in Arts and Sciences. **HOLLIS, Martha C.**—Fredonia, Freshman in Arts and Sciences. **HOLLOWAY, Jerry L.**—Flagstaff, Ariz., Freshman in Arts and Sciences.

Hixson, R.
Hobbs
Hodson
Hofmann
Holle
Hixson, W.
Hodges
Hoffman, B.
Hoisington
Hollinger
Hjelmfelt
Hodler, J.
Hoffman, E.
Holbrook
Hollis
Hoar
Hodler, M.
Hoffmans
Holeman
Holloway

Holm	Holman, D.	Holman, L.	Holmberg
Holmes, D.	Holmes, E.	Holmes, J.	Holmstrom
Holt	Hooker	Hoover, B.	Hoover, D.
Hoover, J.	Hoover, R.	Hoover, W.	Horgan
Horn	Hornbaker	Horney	Horsch

HOLM, Janet L.—Salina, Junior in Arts and Sciences. **HOLMAN, Duane B.**—Topeka, Junior in Engineering and Architecture. **HOLMAN, Larry J.**—Geuda Springs, Junior in Arts and Sciences. **HOLMBERG, Thomas A.**—McPherson, Sophomore in Engineering and Architecture.

HOLMES, Deane R.—Manhattan, Sophomore in Engineering and Architecture. **HOLMES, E. Harley**—Topeka, Freshman in Engineering and Architecture. **HOLMES, Jon F.**—Derby, Junior in Arts and Sciences. **HOLMSTROM, Vicky S.**—Kiowa, Sophomore in Home Economics.

HOLT, Wendell G.—Oak Hill, Sophomore in Agriculture. **HOOKER, Jerry**—Leoti, Freshman in Arts and Sciences. **HOOVER, Betty L.**—Pleasanton, Freshman in Home Economics. **HOOVER, Duane E.**—Topeka, Junior in Arts and Sciences.

HOOVER, Jay W.—Salina, 04 in Engineering and Architecture. **HOOVER, Rosemary**—Whitewater, Sophomore in Home Economics. **HOOVER, Walta L.**—Arnold, Freshman in Home Economics. **HORGAN, Gerald M.**—Wheaton, Freshman in Engineering and Architecture.

HORN, Dale V.—McPherson, Freshman in Arts and Sciences. **HORNBAKER, Harold W.**—Stafford, Junior in Engineering and Architecture. **HORNEY, Arthur E.**—Kinsley, Sophomore in Engineering and Architecture. **HORSCH, Janice E.**—Yates Center, Sophomore in Arts and Sciences.

Horstman	Hoskinson	Hostetler, C.	Hostetler, N.
Hostetler, S.	Hostinsky	Hotchkiss	Houghland
House, E.	House, H.	Howord B.	Howord, T.

HORSTMAN, Martha L.—Mission, Sophomore in Arts and Sciences. **HOSKINSON, Joe M.**—Burrton, Freshman in Engineering and Architecture. **HOSTETLER, Charles H.**—Manhattan, Junior in Arts and Sciences. **HOSTETLER, Norman H.**—Hillsboro, Junior in Arts and Sciences.

HOSTETLER, Sue—Manhattan, Freshmon in Home Economics. **HOSTINSKY, Roberta**—Manhattan, Sophomore in Home Economics. **HOTCHKISS, Dovid A.**—Shelbyville, Ind., Junior in Engineering and Architecture. **HOUGHLAND, Robert L.**—Great Bend, 04 in Engineering and Architecture.

HOUSE, Eunice J.—Goodland, Freshman in Home Economics. **HOUSE, Horry L.**—Kansas City, Sophomore in Arts and Sciences. **HOWARD, Barbara J.**—Topeka, Sophomore in Arts and Sciences. **HOWARD, Thomas M.**—Central Line, Mich., Sophomore in Engineering and Architecture.

HOWE, James E.—Wichito, Freshmon in Agriculture. **HOWE, James W.**—Monhottan, Sophomore in Arts and Sciences. **HOWELL, Robert M.**—Croft, Junior in Agriculture. **HOWEY, Raymond A.**—Hutchinson, Junior in Engineering and Architecture.

HOY, Judy L.—El Dorodo, Sophomore in Arts ond Sciences. **HOYT, Evelyn M.**—Brewster, Freshmon in Home Economics. **HOYT, Richard C.**—Loke City, Minn., Sophomore in Agriculture. **HUBBARD, Dee J.**—Minneopolis, Freshmon in Arts and Sciences.

Representing K-State at inter-school bowling meets are the six members of the Union-sponsored bowling team.

HUBBARD, Gary K.—Kansas City, Sophomore in Engineering ond Architecture. **HUBBELL, Carl L.**—Speorville, Junior in Agriculture. **HUBBELL, Melvin L.**—Howard, Junior in Agriculture. **HUBBS, Maurice L.**—Dorronce, Freshmon in Veterinory Medicine.

HUBBS, Patricia A.—Dorrance, Freshmon in Home Economics. **HUBER, Carolyn**—Junction City, Junior in Arts ond Sciences. **HUBERT, Jeneane C.**—Mission, Sophomore in Arts ond Sciences. **HUDELSON, Nicholas V.**—Pomona, Junior in Agriculture.

Howe, J. E. **Howe, J. W.** **Howell** **Howey**
Hoy **Hoyt, E.** **Hoyt, R.** **Hubbard, D.**
Hubbard, G. **Hubbell, C.** **Hubbell, M.** **Hubbs, M.**

Hubbs, P. **Huber** **Hubert** **Hudelson**
Hudson **Huebner, J.** **Huebner, R.** **Hueftle**
Huerter **Huff** **Huffman** **Huitt**

HUDSON, Janise K.—Newton, Sophomore in Arts ond Sciences. **HUEBNER, Jay S.**—Bushton, Sophomore in Engineering ond Architecture. **HUEBNER, Ray E.**—Bushton, Sophomore in Engineering and Architecture. **HUEFTLE, Mark E.**—Oakley, Junior in Engineering ond Architecture.

HUERTER, Rodney C.—Seneco, Junior in Arts ond Sciences. **HUFF, Barbara A.**—Wamego, Junior in Arts ond Sciences. **HUFFMAN, Michael E.**—Wichito, Freshmon in Engineering ond Architecture. **HUITT, George A.**—Kansos City, Mo., Freshman in Agriculture.

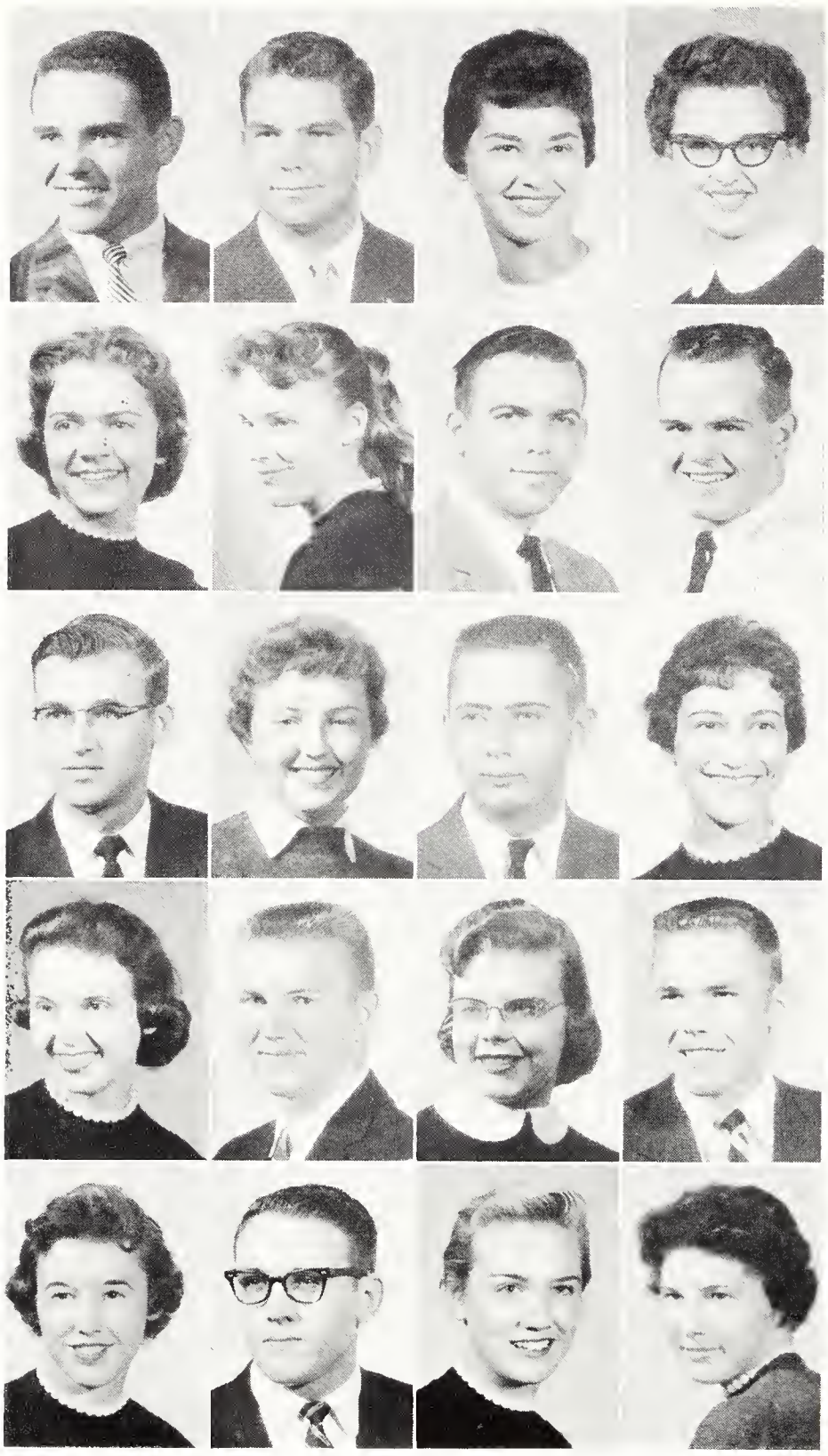

Huke
Humes, M.
Huning
Hurtig, N.
Hutchinsan, Delores

Hull
Hund
Hunt
Hurtig, V.
Hybskmann, D.

Humburg
Hundley, G.
Hunter
Hurtt
Hybskmann, S.

Humes, A.
Hundley, L.
Huntan
Hutchinsan, Darrell
Hyltan

HUKE, John T.—Parkville, Mo., Sophomore in Engineering and Architecture. **HULL, Bruce P.**—Weston, Mo., Sophomore in Arts and Sciences. **HUMBURG, Caralyn L.**—LaCrosse, Junior in Home Economics. **HUMES, Audrey M.**—Traer, Sophomore in Arts ond Sciences.

HUMES, Mary A.—Topeka, Freshman in Arts and Sciences. **HUND, Margaret A.**—Paxico, Junior in Home Economics. **HUNDLEY, Gerald W.**—Horton, Junior in Agriculture. **HUNDLEY, Lawrence E.**—Horton, Freshman in Agriculture.

HUNING, Wayne F.—Girard, Junior in Engineering and Architecture. **HUNT, Shelby L.**—Goodland, Sophomore in Home Economics. **HUNTER, James F.**—Prairie Village, Freshman in Arts and Sciences. **HUNTON, Alice M.**—Salina, Sophomore in Arts and Sciences.

HURTIG, Nancy R.—Tescott, Freshman in Arts and Sciences. **HURTIG, Victor C.**—Courtland, Freshman in Arts and Sciences. **HURTT, Kay E.**—McDonald, Sophomore in Home Economics. **HUTCHINSON, Darrell**—Wilson, Sophomore in Arts and Sciences.

HUTCHINSON, Delores—Delavan, Sophomore in Arts and Sciences. **HYBSKMANN, Daniel K.**—Horton, Sophomore in Agriculture. **HYBSKMANN, Sara J.**—Horton, Freshman in Home Economics. **HYLTON, Judith D.**—Mission, Freshman in Arts and Sciences.

HYNDMAN, Henry H.—Wichita, Junior in Engineering and Architecture. **IBBETSON, Ronald L.**—Yates Center, Freshman in Agriculture. **IHRIG, Larry L.**—Goodland, Junior in Agriculture. **IMAN, Ronald L.**—Logan, Freshman in Engineering and Architecture. **IMHOF, Doris M.**—Brewster, Freshman in Home Economics. **INGRAM, Kenneth G.**—Baxter Springs, Sophomore in Engineering ond Architecture. **INNES, Ronald D.**—Phillipsburg, Junior in Arts and Sciences.

INSLEY, Karolyn K.—El Dorado, Sophomore in Arts and Sciences. **IOERGER, Karen S.**—Horper, Sophomore in Arts and Sciences. **IRVINE, Joleen J.**—Stafford, Freshmon in Arts and Sciences. **IRVINE, Marjorie K.**—Delphos, Freshman in Arts and Sciences. **IRVINE, Richard R.**—Manhattan, Junior in Agriculture. **ISAACSON, Ormund M.**—Randolph, Sophomore in Agriculture. **ISCH, Fred C.**—Gridley, Junior in Engineering and Architecture.

Hyndman
Ibbetsan
Ihrig
Iman
Imhaf
Ingram
Innes

Insley
Ioerger
Irvine, J.
Irvine, M.
Irvine, R.
Isaacson
Isch

IVES, John S.—Topeka, Freshman in Arts and Sciences. **IZAGUIRRE, Jorge I.**—Honduras, Junior in Engineering and Architecture. **JAAX, Al D.**—Conway Springs, Sophomore in Veterinary Medicine. **JAAX, Janice M.**—Conway Springs, Freshman in Arts and Sciences.

JACOBS, Charles R.—Potwin, Junior in Arts and Sciences. **JACOBS, Joanne**—Kansas City, Junior in Arts and Sciences. **JACOBS, Robert G.**—Mission, Freshman in Engineering and Architecture. **JACOBSON, Anita E.**—Elmo, Freshman in Arts and Sciences.

JADLOW, Robert L.—Kansas City, Mo., Freshman in Arts and Sciences. **JAHNKE, Fern L.**—Junction City, Sophomore in Arts and Sciences. **JAHNKE, Julia R.**—Junction City, Freshman in Arts and Sciences. **JAMES, Anthony W.**—Enterprise, Freshman in Home Economics.

JANASEK, Ronald E.—Munden, Sophomore in Agriculture. **JANKE, Harlan W.**—Chapman, Sophomore in Agriculture. **JANSSEN, Richard L.**—Ellsworth, Freshman in Agriculture. **JANZEN, Edward L.**—Florence, Freshman in Agriculture.

JANZEN, Robert W.—Hillsboro, Junior in Engineering and Architecture. **JARVIS, Mary A.**—Arkansas City, Junior in Arts and Sciences. **JASPER, Herman F.**—Cawker City, Junior in Engineering and Architecture. **JAY, Wilbur D.**—Leoti, Sophomore in Arts and Sciences.

JEANNIN, Judith A.—Lyons, Sophomore in Home Economics. **JEFFERIES, Larry D.**—Wichita, Sophomore in Engineering and Architecture. **JENISTA, Marion E.**—Coldwell, Sophomore in Engineering and Architecture. **JENKINS, James E.**—Wichita, Freshman in Engineering and Architecture. **JENNINGS, Richard M.**—Wichita, Junior in Engineering and Architecture. **JENSEN, Carol L.**—Wichita, Sophomore in Home Economics. **JENSEN, Gerald L.**—Lincoln, Sophomore in Engineering and Architecture.

JERNIGAN, Norman B.—Wakarusa, Freshman in Agriculture. **JOERG, Karen P.**—Manhattan, Freshman in Arts and Sciences. **JOHNS, Charles J.**—St. George, Sophomore in Agriculture. **JOHNSON, Carl R.**—Hardville, Nebr., Freshman in Arts and Sciences. **JOHNSON, Diana L.**—McPherson, Freshman in Arts and Sciences. **JOHNSON, Don R.**—Kansas City, Mo., Junior in Arts and Sciences. **JOHNSON, Dorothy C.**—Zenith, Freshman in Arts and Sciences.

Ives
Jacobs, C.
Jadlow
Janasek
Jazen, R.

Izaguirre
Jacobs, J.
Jahnke, F.
Janke
Jarvis

Jaax, A.
Jacobs, R.
Jahnke, J.
Janssen
Jasper

Jaax, J.
Jacobson
James
Jazen, E.
Jay

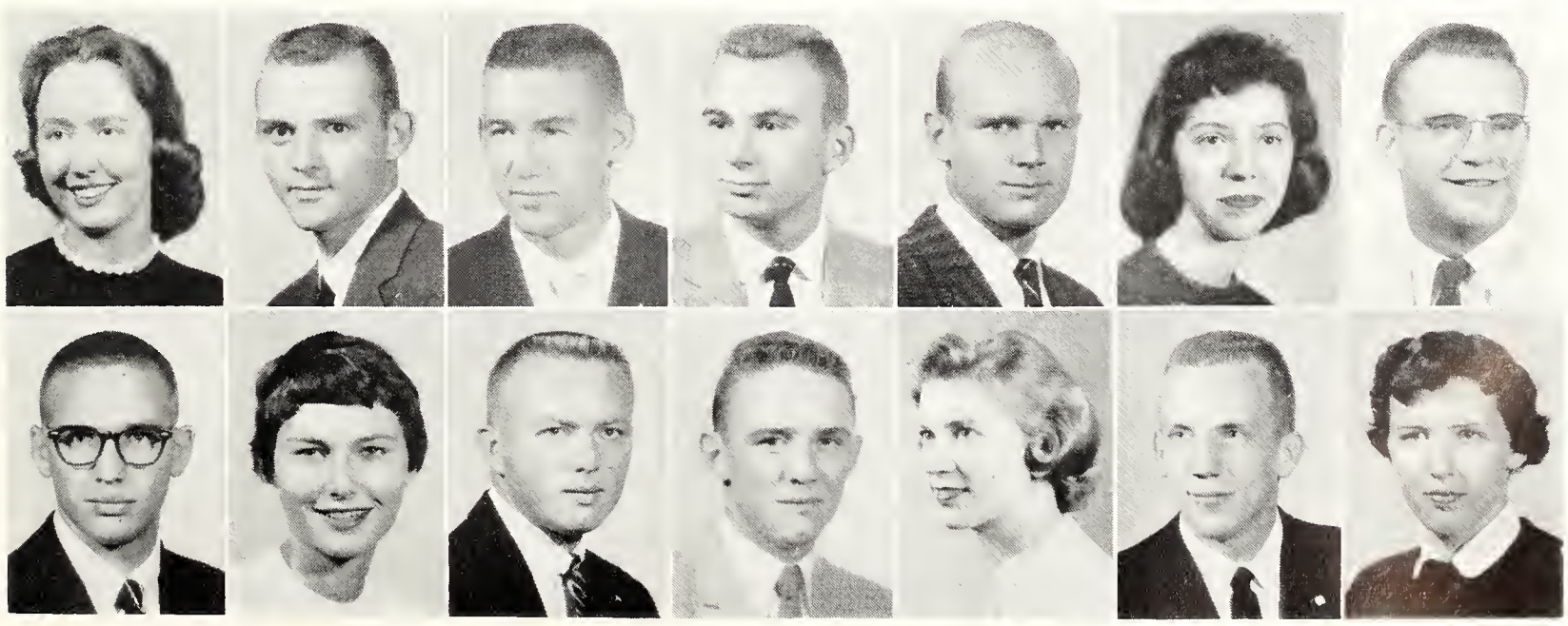

Jeannin
Jefferies
Jenista
Jenkins
Jennings
Jensen, C.
Jensen, G.

Jernigan
Joerg
Johns
Johnson, C.
Johnson, D. L.
Johnson, D. R.
Johnson, D. C.

Stee-rike! A K-State bowler puts one down the alley and appears confident the ball will do the right trick.

JOHNSON, Ellen M.—Wakarusa, Sophomore in Home Economics. **JOHNSON, Eugene O.**—Courtland, Freshman in Engineering and Architecture. **JOHNSON, Gory L.**—Osage City, Sophomore in Engineering and Architecture. **JOHNSON, Greto L.**—Cimarron, Freshman in Home Economics.

JOHNSON, Jocky I.—Valley Center, Freshman in Agriculture. **JOHNSON, Jacqueline**—Great Bend, Sophomore in Arts and Sciences. **JOHNSON, Jomes L.**—O'Neill, Nebr., Junior in Arts and Sciences. **JOHNSON, Jerold F.**—Hutchinson, Junior in Agriculture.

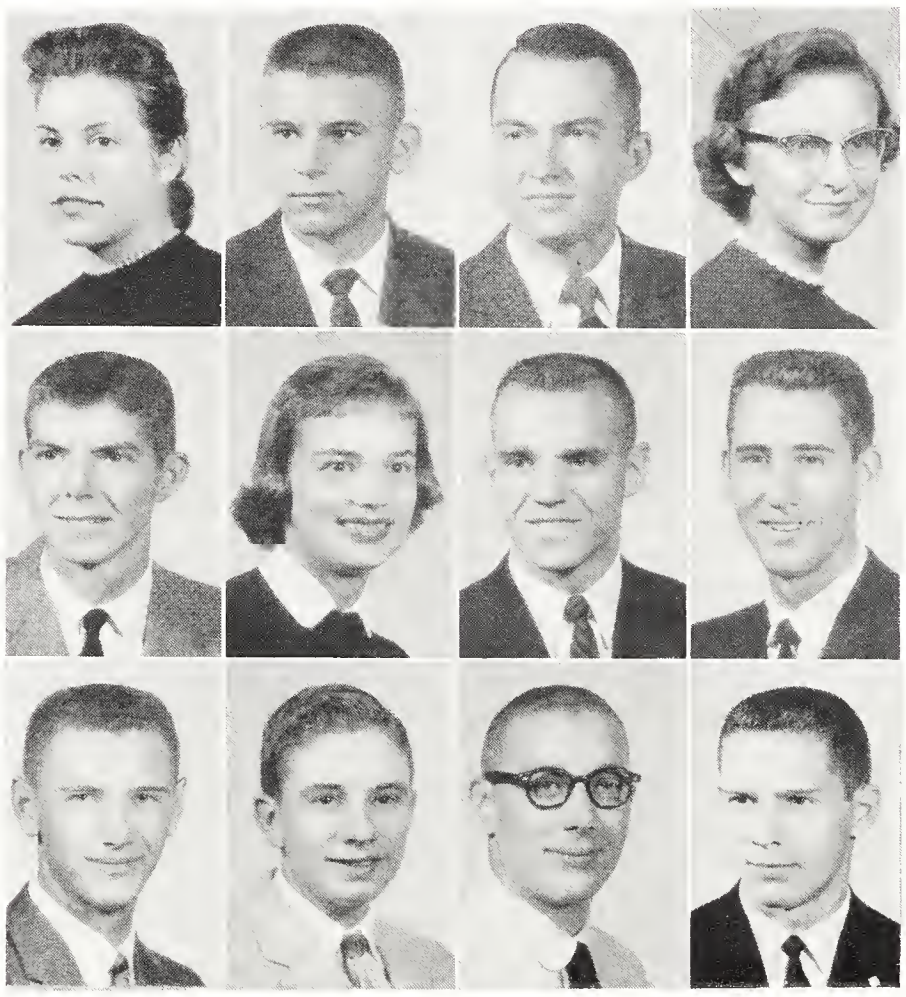

Johnson, E. M. Johnson, E. O. Johnson, Gory Johnson, Greta
Johnson, J. I. Johnson, J. Johnson, J. L. Johnson, J. F.
Johnson, J. E. Johnson, L. E. Johnson, L. K. Johnson, L. R.

JOHNSON, Jerry E.—North Platte, Nebr., Freshman in Arts and Sciences. **JOHNSON, Larry E.**—Fredonia, Sophomore in Agriculture. **JOHNSON, Larry K.**—Topeka, Freshman in Engineering and Architecture. **JOHNSON, Lorry R.**—Salina, Freshman in Engineering and Architecture.

JOHNSON, Laurel L.—Larned, Sophomore in Arts and Sciences. **JOHNSON, LeRoyce**—Cambridge, Sophomore in Home Economics. **JOHNSON, Loren J.**—Burdick, Junior in Arts and Sciences. **JOHNSON, Noncy E.**—Dodge City, Junior in Arts and Sciences. **JOHNSON, Poul N.**—Chanute, Junior in Agriculture. **JOHNSON, Ralph V.**—Cactus, Texas, Sophomore in Engineering and Architecture. **JOHNSON, Rondi M.**—Wichita, Sophomore in Arts and Sciences.

JOHNSON, Richord A.—Wichita, Freshman in Arts and Sciences. **JOHNSON, Richord L.**—Norton, Junior in Arts and Sciences. **JOHNSON, Sondro R.**—Avoca, Minn., Freshman in Home Economics. **JOHNSON, Sherman L.**—Kansas City, Freshman in Engineering and Architecture. **JOHNSON, Shirley L.**—Dodge City, Junior in Arts and Sciences. **JOHNSON, Stonley D.**—South Haven, Junior in Veterinary Medicine. **JOHNSON, William A.**—Great Bend, Sophomore in Engineering and Architecture.

Johnson, L. L.
Johnson, L.
Johnson, L. J.
Johnson, N.
Johnson, P.
Johnson, R. V.
Johnson, R. M.

Johnson, R. A.
Johnson, R. L.
Johnson, S. R.
Johnson, Shermon
Johnson, Shirley L.
Johnson, S. D.
Johnson, W. A.

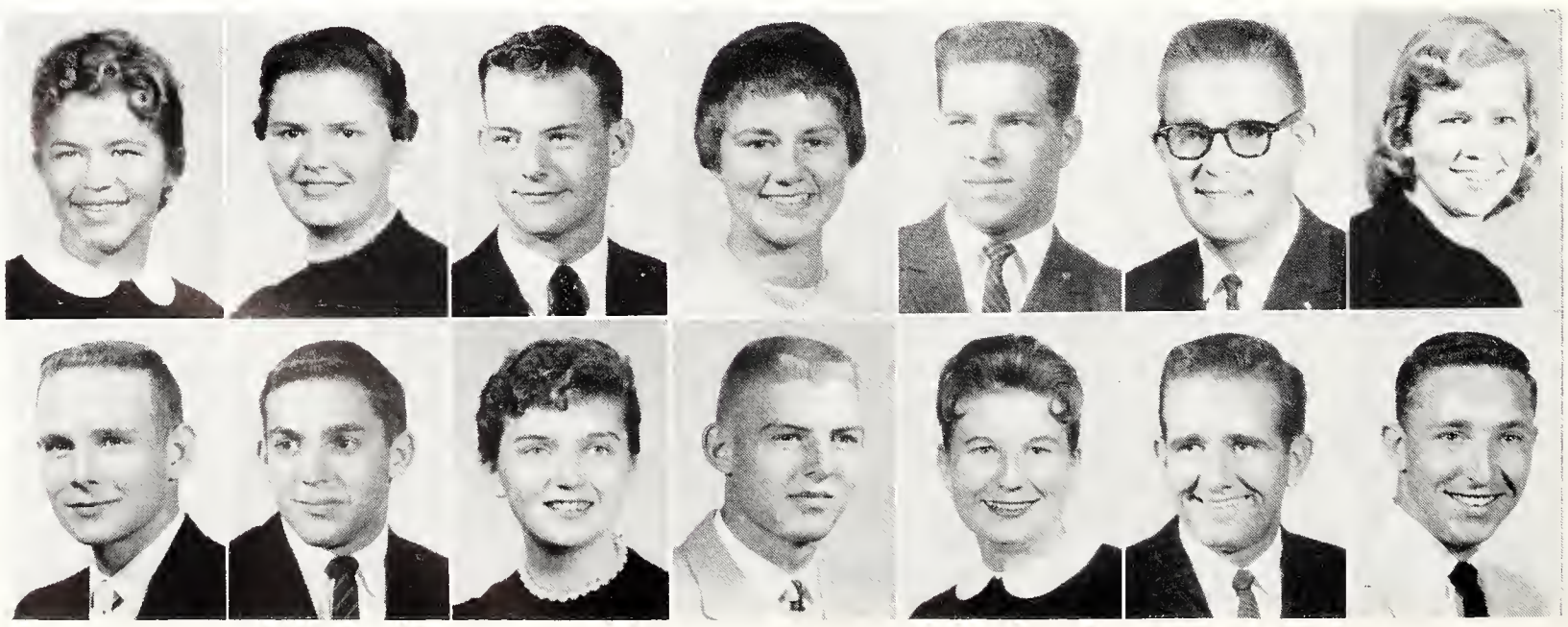

JOHNSTON, Arthur R.—Lyons, Sophomore in Engineering and Architecture. **JOHNSTON, C. deAnn**—Prairie Village, Sophomore in Arts and Sciences. **JOHNSTON, Marilyn K.**—Scandia, Junior in Arts and Sciences. **JOHNSTON, Mark J.**—Kansas City, Sophomore in Arts and Sciences.

JOINES, Paul R.—Topeka, Sophomore in Engineering and Architecture. **JONES, A. Jeannine**—Wichita, Freshman in Arts and Sciences. **JONES, Barbara R.**—Arrington, Freshman in Home Economics. **JONES, Billy J.**—Roanoke, Texas, Junior in Arts and Sciences.

JONES, Donley D.—Dodge City, Junior in Engineering and Architecture. **JONES, Elmer E.**—Manhottan, Junior in Engineering and Architecture. **JONES, Helen B.**—San Antonio, Texas, Freshman in Arts and Sciences. **JONES, Jerry J.**—Hutchinson, Junior in Engineering and Architecture.

JONES, Joseph E.—Leavenworth, Freshman in Arts and Sciences. **JONES, Judith A.**—Kansas City, Sophomore in Arts and Sciences. **JONES, Kenneth E.**—Kansas City, Mo., Sophomore in Engineering and Architecture. **JONES, Madisan R.**—Prairie Village, Junior in Engineering and Architecture.

JONES, Mary C.—Burrton, Freshman in Home Economics. **JONES, Mina E.**—Fort Scott, Junior in Arts and Sciences. **JONES, Sharan R.**—Hutchinson, Sophomore in Home Economics. **JONES, Sidney R.**—Leavenworth, Sophomore in Veterinary Medicine.

JORDAN, Elizabeth M.—Beloit, Freshman in Arts and Sciences. **JORDAN, Frank R.**—Abilene, Freshman in Arts and Sciences. **JORDAN, Mary A.**—Altamont, Junior in Home Economics. **JOY, Danald**—Hays, Freshman in Engineering and Architecture. **JOY, Richard E.**—Smith Center, Freshman in Engineering and Architecture. **JOY, Ranald**—Hays, Freshman in Arts and Sciences. **JUDY, Hal E.**—Hutchinson, Sophomore in Engineering and Architecture.

JURY, Robert S.—Topeka, Junior in Agriculture. **JUST, Melville L.**—Salina, Sophomore in Arts and Sciences. **KADEL, James A.**—Beloit, Freshman in Engineering and Architecture. **KAHRS, Pat**—Wichita, Freshman in Home Economics. **KALLIO, Alice M.**—Mission, Sophomore in Arts and Sciences. **KANESHIRO, Edgar E.**—Hawaii, 02 in Engineering and Architecture. **KANTACK, Gayle T.**—Clifton, Sophomore in Agriculture.

Johnstan, A.	Jahnstan, C.	Jahnstan, M. K.	Jahnston, M. J.
Joines	Jones, A.	Janes, B. R.	Jones, B. J.
Jones, D.	Janes, E.	Jones, H.	Jones, J. J.
Jones, J. E.	Janes, J. A.	Janes, K.	Janes, M. R.
Jones, M. C.	Janes, M. E.	Jones, Sharan	Janes, Sidney

Jardan, E.
Jardan, F.
Jardan, M.
Jay, D.
Jay, R. E.
Jay, R.
Judy

Jury
Just
Kadel
Kahrs
Kallia
Kaneshira
Kantack

Kaps
Karleskint
Karns
Kashner
Kastner
Kaufman
Kay

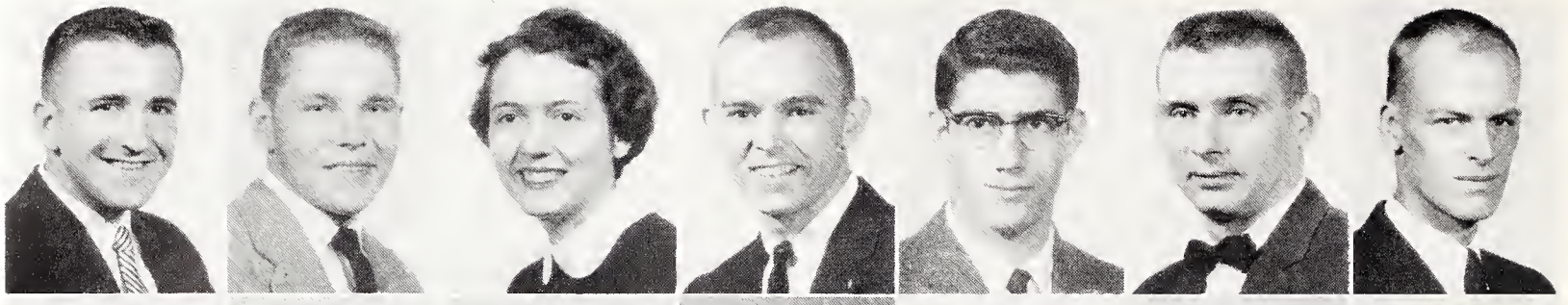

Kean
Keane, C.
Keane, Jean
Keane, Jaan
Keasling
Keating
Keefer

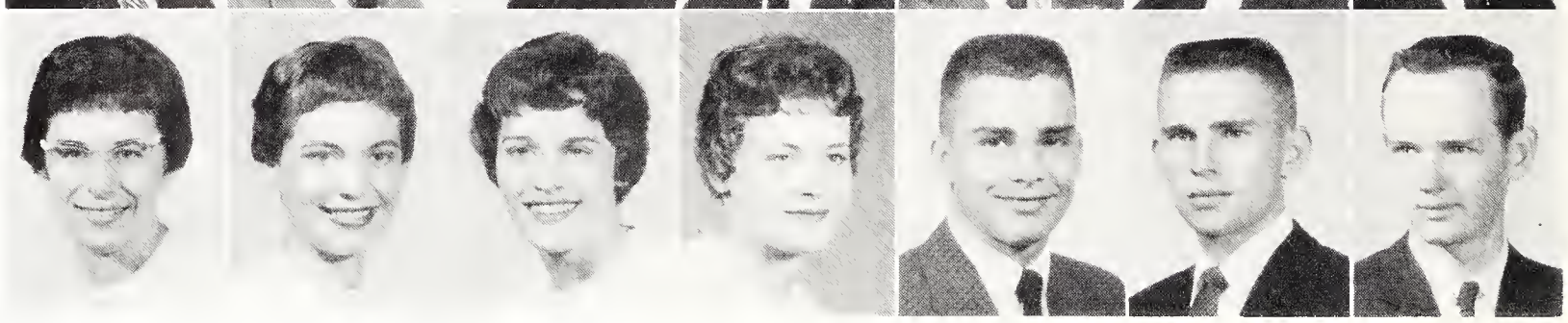

Keegan
Keller, L. L.
Kendall, D.
Kenney
Kershaw

Keeler
Keller, M.
Kendall, V.
Kepley, G.
Kershner

Keif
Kelsey
Kennedy, M.
Kepley, L.
Kesinger

Keller, L. B.
Kelso
Kennedy, N.
Kerr
Kesler

Underclassmen: Kap - Kni

KAPS, Larry G.—Russell, Junior in Engineering and Architecture. **KARLESKINT, Julius T.**—Fort Scott, Sophomore in Engineering and Architecture. **KARNS, Judy K.**—Circleville, Sophomore in Arts and Sciences. **KASHNER, Jae**—Lebanon, Ind., Sophomore in Veterinary Medicine. **KASTNER, William D.**—Salina, Junior in Engineering and Architecture. **KAUFMAN, Darrel D.**—Moundridge, Junior in Engineering and Architecture. **KAY, Francis G.**—Wells, Sophomore in Agriculture.

KEAN, Jay A.—Great Bend, Freshman in Arts and Sciences. **KEANE, Caralyn**—Kansas City, Junior in Arts and Sciences. **KEANE, Jean**—Kansas City, Freshman in Arts and Sciences. **KEANE, Jaan**—Kansas City, Freshman in Arts and Sciences. **KEASLING, James E.**—Protection, Freshman in Engineering and Architecture. **KEATING, Charles D.**—Marysville, Freshman in Arts and Sciences. **KEEFER, Kenneth L.**—Manhattan, Junior in Arts and Sciences.

KEEGAN, Thomas M.—Great Bend, Freshman in Arts and Sciences. **KEELER, O. Ian**—Ellinwood, Junior in Agriculture. **KEIF, Sharon R.**—Wichita, Junior in Home Economics. **KELLER, LaDanna B.**—Ellis, Junior in Arts and Sciences.

KELLER, Lucinda L.—Sioux City, Iowa, Freshman in Arts and Sciences. **KELLER, Maryanne**—Garden City, Junior in Home Economics. **KELSEY, Karl R.**—Garnett, Freshman in Engineering and Architecture. **KELSO, Karen Kay**—Coffeyville, Sophomore in Home Economics.

KENDALL, Denise D.—Manhattan, Junior in Arts and Sciences. **KENDALL, Victoria**—Manhattan, Freshman in Home Economics. **KENNEDY, Mary C.**—Beloit, Freshman in Arts and Sciences. **KENNEDY, Nolan T.**—Beloit, Sophomore in Arts and Sciences.

KENNEY, George L.—Baxter Springs, Freshman in Engineering and Architecture. **KEPLEY, Garry D.**—Ulysses, Freshman in Engineering and Architecture. **KEPLEY, Larry Ralph**—Ulysses, Junior in Agriculture. **KERR, Carole J.**—Overland Park, Junior in Arts and Sciences.

KERSHAW, J. Daniel—Manhattan, Saphomore in Arts and Sciences. **KERSHNER, Gary J.**—Manhattan, Freshman in Arts and Sciences. **KESINGER, Danald A.**—White Hall, Ill., Junior in Agriculture. **KESLER, Joel R.**—Kansas City, Mo., Junior in Engineering and Architecture.

Kettler
Kice
Kientz, A.
Kientz, C.
Kile
Kimball
Kimbell

Kimsey
King, B.
King, D.
King, J.
King, M.
King, O.
Kingery

KETTLER, Judith L.—Paola, Sophomore in Home Economics. **KICE, Richard L.**—Wichita, Sophomore in Engineering and Architecture. **KIENTZ, Albert C.**—Wamego, Sophomore in Engineering and Architecture. **KIENTZ, Charles O.**—Manhattan, Junior in Arts and Sciences. **KILE, Robert L.**—Ottawa, Sophomore in Engineering and Architecture. **KIMBALL, William H.**—Kansas City, Freshman in Engineering and Architecture. **KIMBELL, Dee E.**—Meade, Junior in Engineering and Architecture.

KIMSEY, Forest M.—Colby, Sophomore in Arts and Sciences. **KING, Betty J.**—Wichita, Sophomore in Arts and Sciences. **KING, Daniel C.**—Salina, Junior in Veterinary Medicine. **KING, Jay D.**—McPherson, Junior in Engineering and Architecture. **KING, Michael D.**—Shady Bend, Junior in Engineering and Architecture. **KING, Oliver W.**—Manhattan, Junior in Arts and Sciences. **KINGERY, Cecile R.**—Phillipsburg, Sophomore in Arts and Sciences.

KINIRY, Bruce J.—Worcester, Mass., Sophomore in Engineering and Architecture. **KINTIGH, C. Kay**—Norton, Sophomore in Home Economics. **KINTIGH, Jerry L.**—Norton, Junior in Agriculture. **KIRIVATANA, Vera**—Thailand, Junior in Engineering and Architecture.

KIRK, Joan E.—Eureka, Junior in Arts and Sciences. **KIRK, Larry J.**—Liberal, Junior in Arts and Sciences. **KIRK, Nancy L.**—Eureka, Freshman in Arts and Sciences. **KISER, Karen K.**—Wichita, Sophomore in Arts and Sciences.

KISER, Robert K.—Delphos, Junior in Arts and Sciences. **KLEEMAN, Darrel M.**—Lakin, Freshman in Engineering and Architecture. **KLEIN, Darwin K.**—Lucas, Junior in Arts and Sciences. **KLEIN, William R.**—Goodland, Freshman in Arts and Sciences.

KLINGENSMITH, Jo Ann—Great Bend, Freshman in Arts and Sciences. **KLINT, Stephen J.**—Hastings, Nebr., Sophomore in Engineering and Architecture. **KNAPP, Theodore F.**—Hartford, Freshman in Engineering and Architecture. **KNAPPENBERGER, Tom E.**—Olathe, Freshman in Arts and Sciences.

KNECHTEL, Winston E.—Hutchinson, Junior in Engineering and Architecture. **KNEDLIK, Michael C.**—Narka, Freshman in Engineering and Architecture. **KNEWTSON, Harold D.**—Altamont, Junior in Agriculture. **KNIGHT, Larry D.**—Lyndon, Freshman in Engineering and Architecture.

Kiniry
Kirk, J.
Kiser, R.
Klingensmith
Knechtel

Kintigh, C.
Kirk, L.
Kleeman
Klint
Knedlik

Kintigh, J.
Kirk, N.
Klein, D.
Knapp
Knewtson

Kirivatana
Kiser, K.
Klein, W.
Knappenberger
Knight, L.

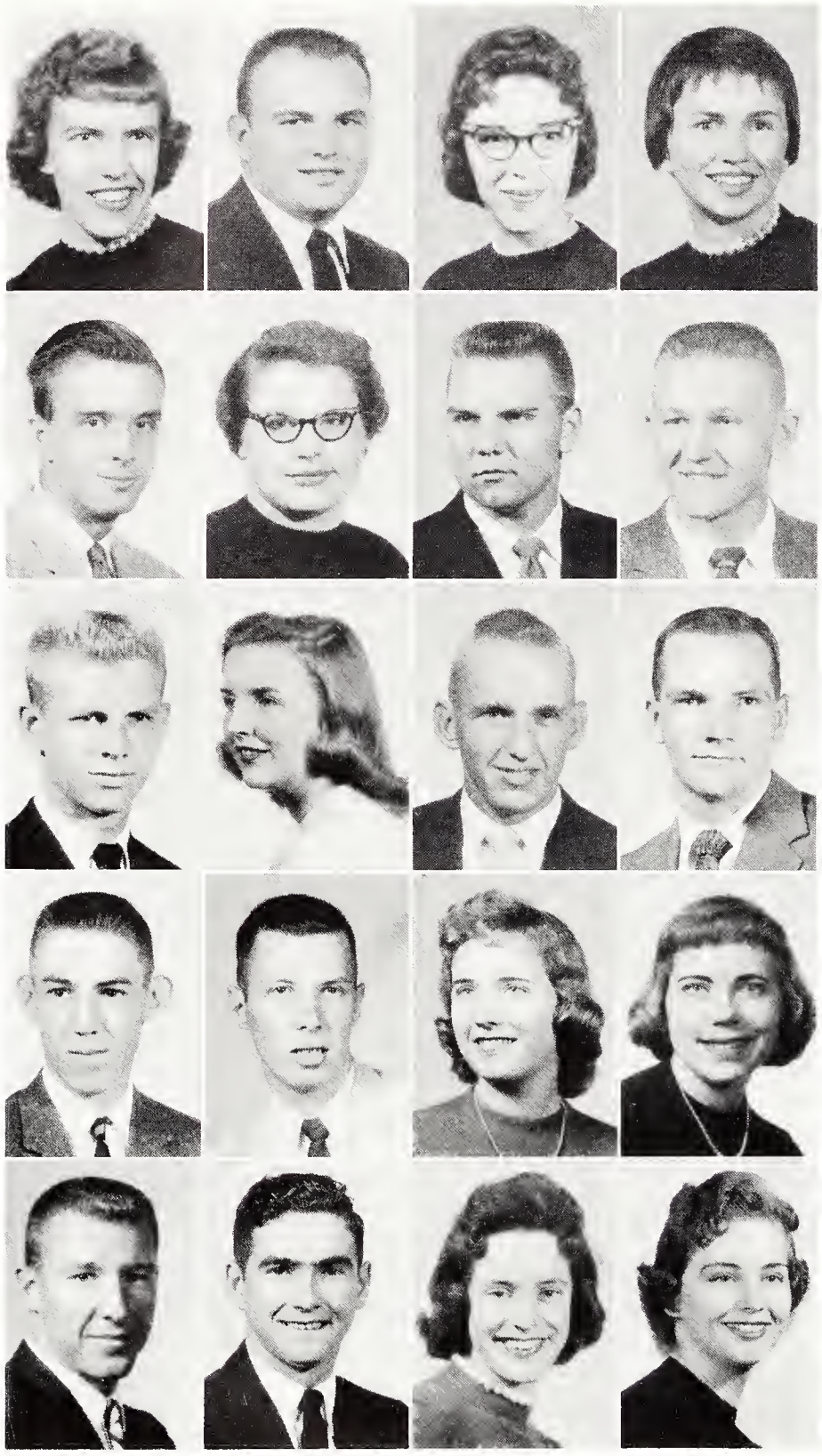

Knight, P.	Knipp	Knoffloch	Knott
Knox	Koch	Kocher	Koci
Koepke	Koerner	Koester	Kohman, F.
Kohman, J.	Kohr	Koltermon, J.	Koltermon, R.
Kopf	Kopp	Korinek	Kostner

KNIGHT, Patricia A.—Haysville, Sophomore in Home Economics. **KNIPP, Kenneth W.**—Onaga, Freshman in Arts and Sciences. **KNOFFLOCH, Marietta**—Wichita, Junior in Arts and Sciences. **KNOTT, Sharren L.**—Merriam, Freshman in Arts and Sciences.

KNOX, J. Lawrence—Kansas City, Sophomore in Engineering and Architecture. **KOCH, Carolyn F.**—Kingman, Sophomore in Arts and Sciences. **KOCHER, Kenneth L.**—Hiawatha, Freshman in Agriculture. **KOCI, Melvin D.**—Topeka, Sophomore in Arts and Sciences.

KOEPKE, John W.—Herington, Freshman in Arts and Sciences. **KOERNER, Judith N.**—Wellington, Freshman in Arts and Sciences. **KOESTER, Gene F.**—Ames, Freshman in Engineering and Architecture. **KOHMAN, Fred H.**—Elmo, Junior in Engineering and Architecture.

KOHMAN, Jerry D.—Solomon, Freshman in Engineering and Architecture. **KOHR, James A.**—Salina, Junior in Engineering and Architecture. **KOLTERMAN, Judith**—Wamego, Sophomore in Home Economics. **KOLTERMAN, Rondo R.**—Wamego, Junior in Home Economics.

KOPF, Melvin L.—Beverly, Junior in Engineering and Architecture. **KOPP, John H.**—Fairview, Junior in Engineering and Architecture. **KORINEK, Carol A.**—Ellsworth, Junior in Arts and Sciences. **KOSTNER, Janis D.**—Cleveland, Sophomore in Home Economics.

Kovar	Kraft, D.	Kroft, L.	Kramer, M.
Kromer, R.	Kronz	Krosko	Krosny
Krotzer	Krous	Krauss	Krehbiel, J.

KOVAR, Roy E.—Rossville, Sophomore in Arts and Sciences. **KRAFT, Delmar H.**—Augusta, Freshman in Arts and Sciences. **KRAFT, Larry R.**—Overland Park, Freshman in Engineering and Architecture. **KRAMER, Martin L.**—Seneca, Freshman in Arts and Sciences.

KRAMER, Roger W.—St. Joseph, Mo., Freshman in Agriculture. **KRANZ, Delores A.**—Haven, Sophomore in Arts and Sciences. **KRASKO, Donald G.**—Yonkers, N. Y., Sophomore in Engineering and Architecture. **KRASNY, Barbara L.**—Topeka, Sophomore in Home Economics.

KRATZER, Marilyn K.—Geneseo, Junior in Arts and Sciences. **KRAUS, Roger K.**—Wichita, Junior in Arts and Sciences. **KRAUSS, Thyra S.**—Gypsum, Sophomore in Home Economics. **KREHBIEL, Janver D.**—Pretty Prairie, Freshman in Veterinary Medicine.

KREHBIEL, Morion L.—Pretty Prairie, Freshman in Agriculture. **KRIDER, Jonet L.**—Manhattan, Freshman in Arts and Sciences. **KROB, Jimmy J.**—Cuba, Freshman in Arts and Sciences. **KROELL, Judie L.**—Manhattan, Junior in Arts and Sciences.

Phi Kappa Tau members load their miniature cannon in anticipation of another Kansas State football tally.

KROENLEIN, Jomes H.—Lincoln, Freshman in Arts and Sciences. **KRUCKENBERG, Lorry**—Great Bend, Junior in Arts and Sciences. **KRUEGER, Shoron L.**—Omaha, Nebr., Freshmon in Arts and Sciences. **KRUG, Judith L.**—Marysville, Freshman in Arts and Sciences.

KRUGER, John H.—Columbus, Freshman in Engineering and Architecture. **KRUSE, Dwight J.**—Marion, Junior in Agriculture. **KRUSE, Max J.**—Leoville, Freshman in Arts and Sciences. **KRUSE, Mimi**—Plainville, Freshman in Engineering and Architecture.

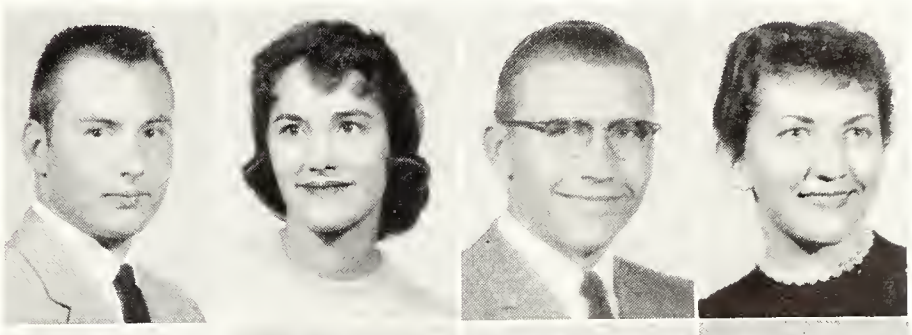

KRUSE, Ronold O.—El Monta, Calif., Sophomore in Agriculture. **KUFAHL, Morilyn J.**—Onaga, Junior in Home Economics. **KUFELD, Stephen B.**—Great Bend, Freshman in Engineering and Architecture. **KUGELMAN, Williom**—Hackettstown, N. J., Junior in Agriculture.

Krehbiel, M. **Krider** **Krob** **Kroell**
Kroenlein **Kruckenberg** **Krueger** **Krug**
Kruger **Kruse, D.** **Kruse, M. J.** **Kruse, M.**

Kruse, R. **Kufohl** **Kufeld** **Kugelmon**
Kummer **Kupecki** **Kusudo** **Kuykendoll**
Kvasnicka **Lochenmayr** **Lockey** **Lacy**

KUMMER, Betty A.—Junction City, Sophomore in Arts and Sciences. **KUPECKI, Joseph E.**—Overland Park, Freshman in Engineering and Architecture. **KUSUDA, Louise N.**—Hawaii, Freshman in Home Economics. **KUYKENDALL, Judy A.**—Topeka, Sophomore in Arts and Sciences.

KVASNICKA, Roger S.—Haddam, Sophomore in Arts and Sciences. **LACHENMAYR, Howord M.**—Moundridge, Sophomore in Engineering and Architecture. **LACKEY, Jomes R.**—Centralia, Sophomore in Engineering and Architecture. **LACY, Miriom L.**—Toledo, Ohio, Freshman in Arts ond Sciences.

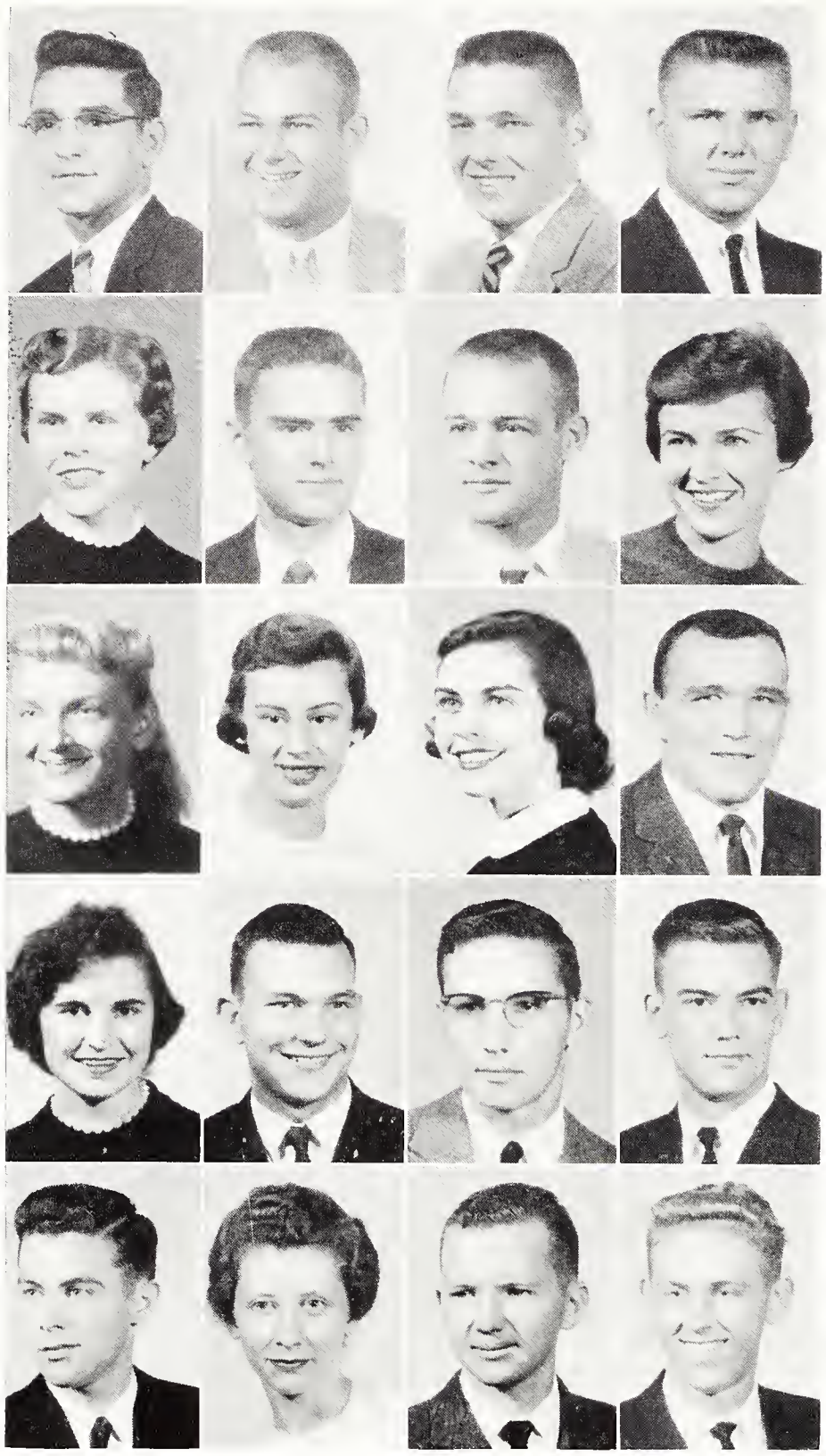

Ladner
Laidig
Lala, S.
Lambarn
Landman

Lafferty
Laing
Lamb
Lampe
Lane, G.

Lagerquist
Lakey
Lambert
Lancaster
Lane, J.

Lahr
Lala, C.
Lambing
Land
Lane, M.

LADNER, Rex E.—Manhattan, Junior in Agriculture. **LAFFERTY, Gary L.**—McPherson, Freshman in Veterinary Medicine. **LAGERQUIST, Dennis R.**—Leonardville, Freshman in Engineering and Architecture. **LAHR, Orris W.**—Abilene, Freshman in Engineering and Architecture.

LAIDIG, Janice K.—Danbury, Nebr., Sophomore in Home Economics. **LAING, Harris**—Abilene, Sophomore in Agriculture. **LAKEY, Leroy E.**—Neodesha, Junior in Engineering and Architecture. **LALA, Carol A.**—Kirwin, Junior in Home Economics.

LALA, Sharon I.—Kirwin, Freshman in Home Economics. **LAMB, Imogene E.**—Manhattan, Junior in Arts and Sciences. **LAMBERT, Alyce F.**—Abilene, Sophomore in Arts and Sciences. **LAMBING, Ralph M.**—Chicago, Ill., Junior in Arts and Sciences.

LAMBORN, Lorraine A.—Leavenworth, Freshman in Home Economics. **LAMPE, Daniel I.**—St. Francis, Sophomore in Arts and Sciences. **LANCASTER, James E.**—Ottawa, Freshman in Agriculture. **LAND, Newell**—Pratt, Sophomore in Arts and Sciences.

LANDMAN, Erral E.—Sabetha, Freshman in Engineering and Architecture. **LANE, Gracella**—Kansas City, Freshman in Arts and Sciences. **LANE, J. Michael**—Wichita, Sophomore in Engineering and Architecture. **LANE, Mitchell S.**—Wichita, Freshman in Engineering and Architecture.

LANG, Leroy A.—Norton, Junior in Agriculture. **LANK, Donald J.**—Lorraine, Junior in Engineering and Architecture. **LANNING, Michael A.**—Abilene, Freshman in Arts and Sciences. **LARGENT, James R.**—Wichita, Freshman in Arts and Sciences. **LARKIN, Betty J.**—Admire, Junior in Arts and Sciences. **LARKIN, Lois M.**—Great Bend, Sophomore in Arts and Sciences. **LARSON, Carolyn R.**—McDonald, Sophomore in Arts and Sciences.

LARSON, James R.—Olathe, Freshman in Arts and Sciences. **LARSON, Larry L.**—Effingham, Sophomore in Agriculture. **LASHO, Loretta E.**—Kansas City, Freshman in Arts and Sciences. **LASSEN, Evan G.**—Wichita, Junior in Arts and Sciences. **LASSMAN, Gary W.**—Humboldt, Junior in Engineering and Architecture. **LAUBENGAYER, William**—Salina, Junior in Engineering and Architecture. **LAURIE, John C.**—Atchison, Freshman in Arts and Sciences.

Lang
Lank
Lanning
Largent
Larkin, B.
Larkin, L.
Larsan, C.

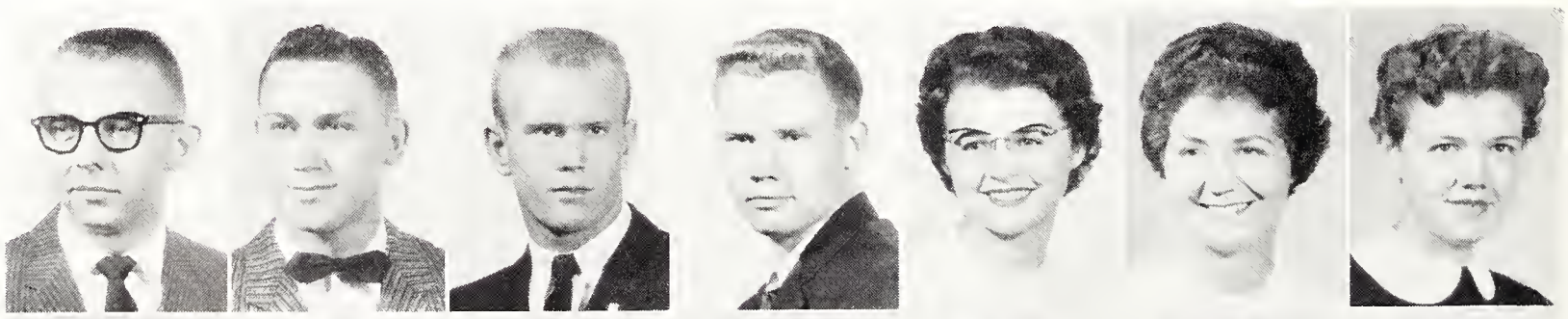

Larsan, J.
Larsan, L.
Lasha
Lassen
Lassman
Laubengayer
Laurie

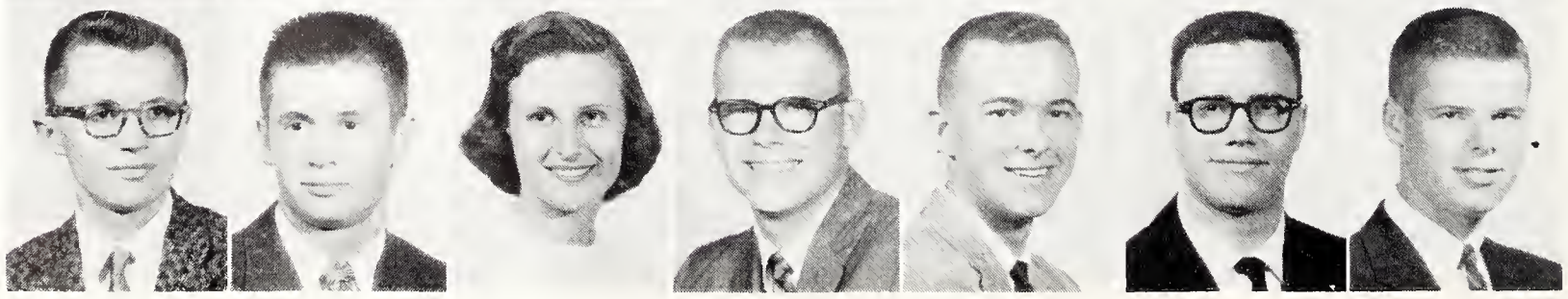

LAVERENTZ, Larry L.—Bendeno, Junior in Agriculture. **LAWSON, Creta E.**—Norton, Freshman in Home Economics. **LAWSON, Jimmy D.**—Sylvan Grove, Junior in Agriculture. **LAYMAN, Wilfred E.**—Porkville, Mo., Junior in Engineering and Architecture.

LAZARUS, Gary J.—Norwich, Junior in Engineering ond Architecture. **LEACH, Judith A.**—Bird City, Freshmon in Home Economics. **LEAVENGOOD, David**—Manhottan, Sophomore in Engineering ond Architecture. **LEE, Donald F.**—Luroy, Freshman in Arts and Sciences.

LEE, Linda E.—Konsas City, Sophomore in Arts ond Sciences. **LEE, William F.**—Liberty, Mo., Freshmon in Agriculture. **LEECE, Diane E.**—Webber, Freshmon in Home Economics. **LEECE, Judith K.**—Lovewell, Sophomore in Arts ond Sciences.

LEFFINGWELL, Donald—Monhattan, Freshmon in Engineering ond Architecture. **LEFORGEE, Rex S.**—Wichita, Sophomore in Arts ond Sciences. **LEGG, Marsha A.**—Topeko, Sophomore in Arts ond Sciences. **LEGROTTE, James J.**—Mission, 04 in Engineering ond Architecture.

LEHEW, Harry D.—Hiowotha, Junior in Arts ond Sciences. **LEHMANN, Paula G.**—Konsas City, Sophomore in Arts ond Sciences. **LEIBBRANDT, Benjamin**—St. Froncis, Junior in Agriculture. **LEICK, Robert T.**—Proirie Villoge, Freshmon in Engineering ond Architecture.

LEONARD, Garry M.—Smith Center, Sophomore in Arts ond Sciences. **LEONARD, Gayle L.**—Smith Center, Sophomore in Home Economics. **LESOVSKY, George F.**—Munden, Sophomore in Arts ond Sciences. **LESTER, Stephen K.**—Wichito, Junior in Arts ond Sciences. **LEUTERT, John R.**—Topeko, Sophomore in Engineering ond Architecture. **LEWALLEN, Judith L.**—Ookley, Freshmon in Arts ond Sciences. **LEWIS, Alan B.**—Winfield, Freshmon in Agriculture.

LEWIS, Bert R.—Hutchinson, Junior in Veterinory Medicine. **LEWIS, Judith R.**—Wichito, Junior in Arts ond Sciences. **LEWIS, Robert W.**—Lorned, Sophomore in Agriculture. **LEWIS, Sara B.**—Eureko, Freshmon in Arts ond Sciences. **LEWIS, Sherrie V.**—Hozelton, Sophomore in Arts ond Sciences. **LEWIS, Thomas E.**—Eureko, Junior in Arts ond Sciences. **LICHTENAUER, Joe F.**—Lenexo, Sophomore in Agriculture.

Laverentz	Lawson, C.	Lawson, J.	Layman
Lazarus	Leach	Leavengood	Lee, D.
Lee, L.	Lee, W.	Leece, D.	Leece, J.
Leffingwell	Lefargee	Legg	Legratte
Lehew	Lehmann	Leibbrandt	Leick

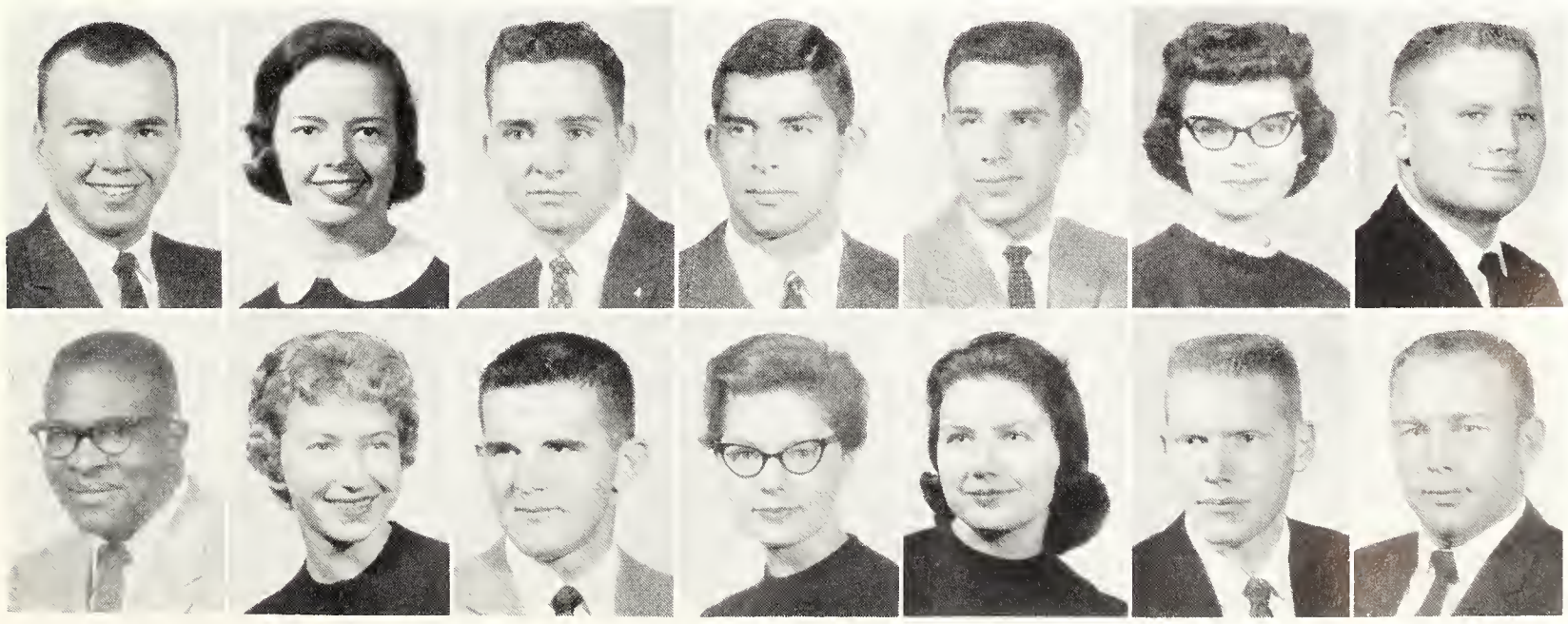

Leonard, G. M.
Leonard, G. L.
Lesovsky
Lester
Leutert
Lewallen
Lewis, A.

Lewis, B.
Lewis, J.
Lewis, R.
Lewis, S. B.
Lewis, S. V.
Lewis, T.
Lichtenauer

Displaying the ability of his profession, a veterinary medicine senior tries to put puppy and owner at ease.

LILLY, Janice M.—Mentor, Freshman in Veterinary Medicine. **LINAWEAVER, Glenn L.**—Lansing, Freshman in Engineering and Architecture. **LINCOLN, Julius F.**—Topeka, Sophomore in Arts and Sciences. **LIND, Theadare W.**—Alma, Freshman in Agriculture.

LINDBURG, R. NaDan—Lucas, Junior in Engineering and Architecture. **LINDELL, Marlene R.**—Hutchinson, Freshman in Arts and Sciences. **LINGLE, Charles E.**—Caney, Freshman in Veterinary Medicine. **LINSCHEID, Larry L.**—Inman, Sophomore in Engineering and Architecture.

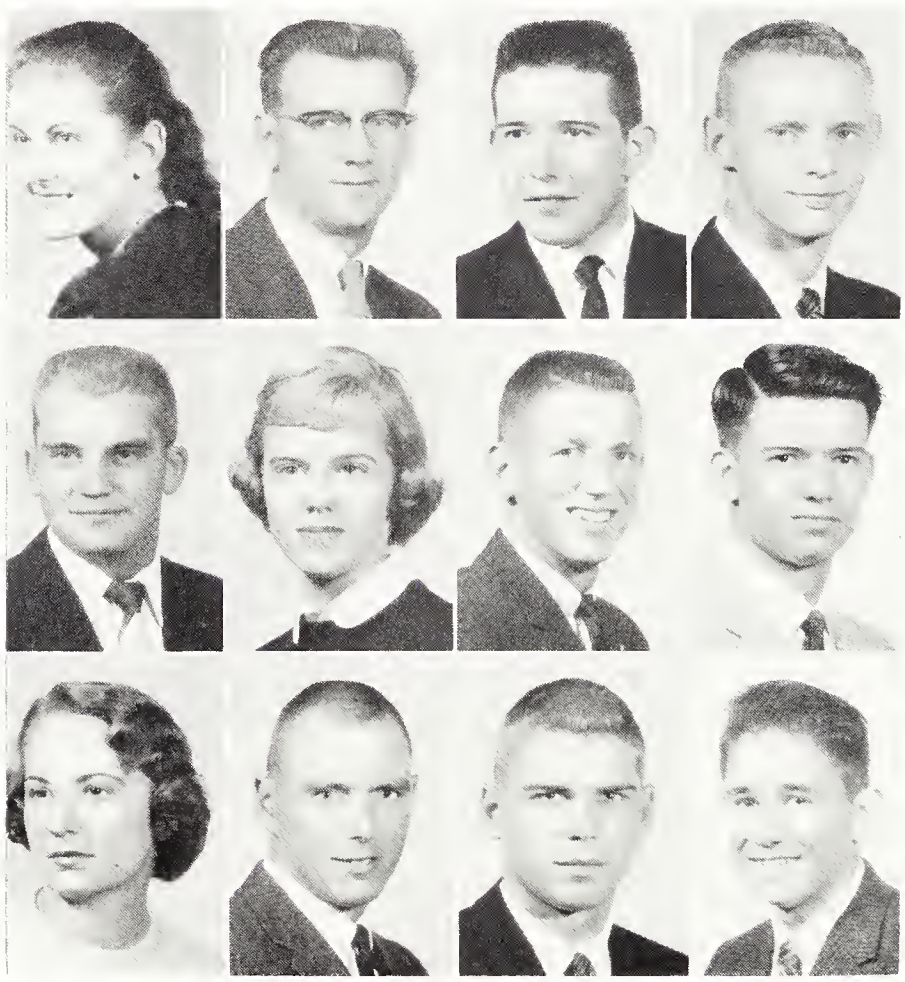

Lilly
Lindburg
Linville

Linaweaver
Lindell
Lips

Lincaln
Lingle
Lisher

Lind
Linscheid
Litwak

LINVILLE, Sharan S.—Kansas City, Mo., Junior in Arts and Sciences. **LIPS, Jahn S.**—Coffeyville, Junior in Agriculture. **LISHER, Jim L.**—Topeka, Junior in Arts and Sciences. **LITWAK, Philip**—New York, N. Y., Freshman in Arts and Sciences.

LIVENGOOD, Sharon M.—Clay Center, Freshman in Arts and Sciences. **LIVINGSTON, Nelda A.**—Manhattan, Sophomore in Arts and Sciences. **LIVINGSTON, Donald G.**—Marysville, Junior in Engineering and Architecture. **LOBENSTEIN, Alice L.**—Arlington, Va., Sophomore in Arts and Sciences. **LOCKE, Jahn W.**—Pratt, Junior in Engineering and Architecture. **LOCKERT, Margaret A.**—Stafford, Sophomore in Home Economics. **LOGBACK, James E.**—Clay Center, Freshman in Arts and Sciences.

LONDEEN, Jon C.—Chapman, Sophomore in Arts and Sciences. **LONDENE, Fred J.**—Chapman, Freshman in Arts and Sciences. **LONG, Carl V.**—Cameron, Mo., Sophomore in Engineering and Architecture. **LONG, Charles N.**—Mission, Sophomore in Arts and Sciences. **LONG, Glen C.**—Topeka, Junior in Arts and Sciences. **LONGHOFER, Wayne E.**—Emporia, Sophomore in Engineering and Architecture. **LONKER, James M.**—Medicine Lodge, Junior in Agriculture.

Livengaod
Livingstan, N.
Livingstan, D.
Labenstein
Lacke
Lockert
Logback

Londeen
Landene
Lang, C. V.
Long, C. N.
Lang, G.
Longhafer
Lanker

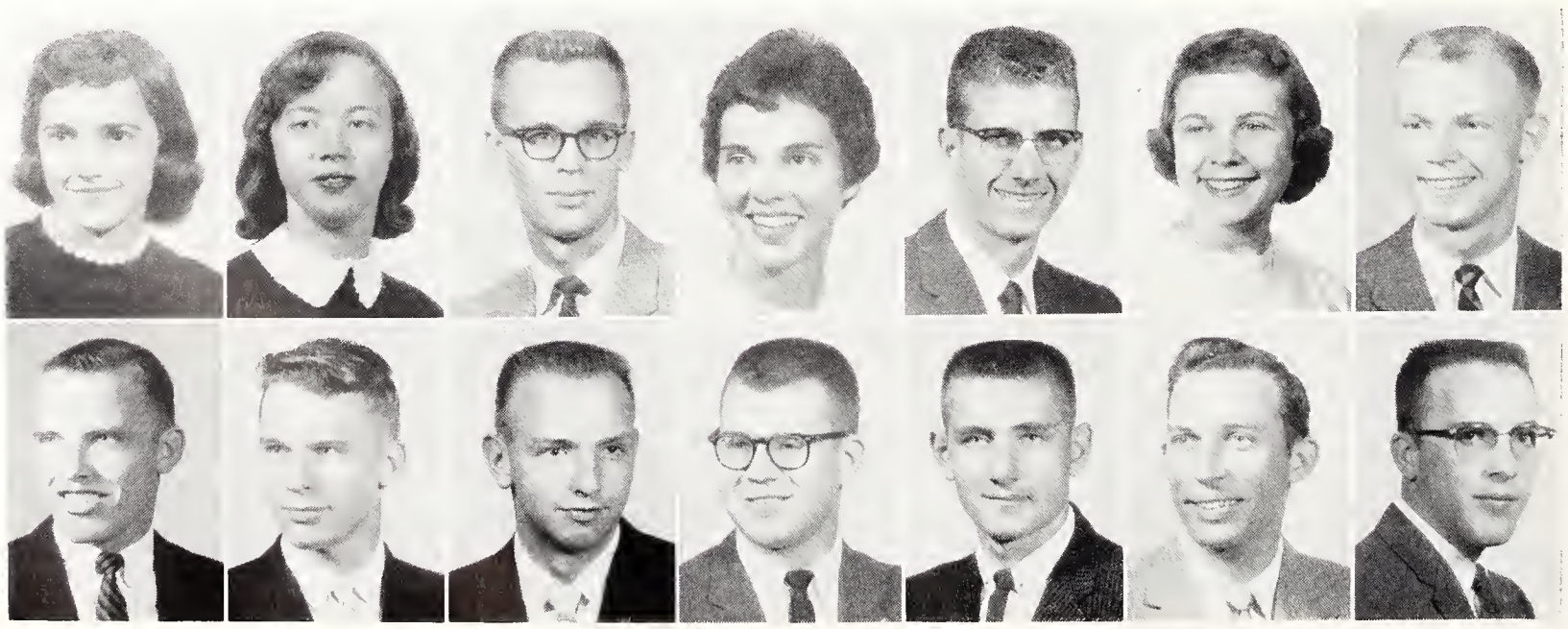

LOOMIS, Horold I.—Fredonia, Junior in Agriculture. **LOPER, Morion G.**—Plainville, Freshman in Engineering and Architecture. **LOSEKE, Fred W.**—Gem, Sophomore in Engineering and Architecture. **LOTT, Robert D.**—Bennington, Freshman in Engineering and Architecture.

LOVIN, Robert E.—Hoxie, Junior in Arts and Sciences. **LOWE, Normon E.**—Winfield, Sophomore in Engineering and Architecture. **LOWELL, Russell D.**—Concordia, Junior in Arts and Sciences. **LOWMAN, Deborah J.**—McPherson, Sophomore in Arts and Sciences.

LUEB, James F.—Seneca, Sophomore in Engineering and Architecture. **LUEHRING, Lester F.**—Hanover, Junior in Engineering and Architecture. **LUEKER, Robert D.**—Herington, Sophomore in Agriculture. **LUMPKIN, Mary L.**—Smith Center, Sophomore in Arts and Sciences.

LUNDGREN, Doniel H.—Topeka, Junior in Arts and Sciences. **LUNDQUEST, Don H.**—Wichita, Junior in Engineering and Architecture. **LUTGEN, Lawrence E.**—Beloit, Freshman in Arts and Sciences. **LUTZ, L. Lee**—Wichita, Junior in Arts and Sciences.

LUTZ, Ronold D.—Mayetta, Junior in Arts and Sciences. **LYNCH, Mary C.**—Russell, Freshman in Home Economics. **LYON, Dale N.**—Iuka, Sophomore in Arts and Sciences. **LYON, Doris A.**—Kansas City, Mo., Sophomore in Arts and Sciences.

LYTLE, Larry R.—Humboldt, Junior in Engineering ond Architecture. **LYTTLE, Jonet K.**—Wichita, Sophomore in Home Economics. **LYTTLE, Joon D.**—Wichita, Sophomore in Home Economics. **MocDONALD, James E.**—McPherson, Sophomore in Arts and Sciences. **MacEACHERN, Jean A.**—Alexandria, Va., Freshman in Arts and Sciences. **MacFEE, Gerold P.**—Lebanon, Nebr., Freshman in Veterinary Medicine. **MACH, Donald E.**—Narka, Junior in Agriculture.

MACKLIN, Horley R.—Hutchinson, Freshman in Engineering and Architecture. **MACY, Janet S.**—Manhattan, Junior in Home Economics. **MACY, John W.**—Manhattan, Sophomore in Arts and Sciences. **MAGERS, Eldon L.**—Fontana, Junior in Engineering and Architecture. **MAGETTE, Lawrence W.**—Beloit, Freshman in Arts ond Sciences. **MAGGARD, Borbara D.**—Kansos City, Mo., Sophomore in Arts and Sciences. **MAGILL, Chorles R.**—Humboldt, Junior in Engineering and Architecture.

Loomis **Loper** **Loseke** **Lott**
Lovin **Lowe** **Lowell** **Lowmon**
Lueb **Luehring** **Lueker** **Lumpkin**
Lundgren **Lundquest** **Lutgen** **Lutz, L.**
Lutz, R. **Lynch** **Lyon, D. N.** **Lyon, D. A.**

Lytle
Lyttle, J. K.
Lyttle, J. D.
MocDonald
MacEochern
MocFee
Mach

Macklin
Mocy, J. S.
Mocy, J. W.
Mogers
Mogette
Maggord
Magill

Mai, B.
Mai, J.
Maisan
Mall, J.
Mall, L.
Mallean
Mallan

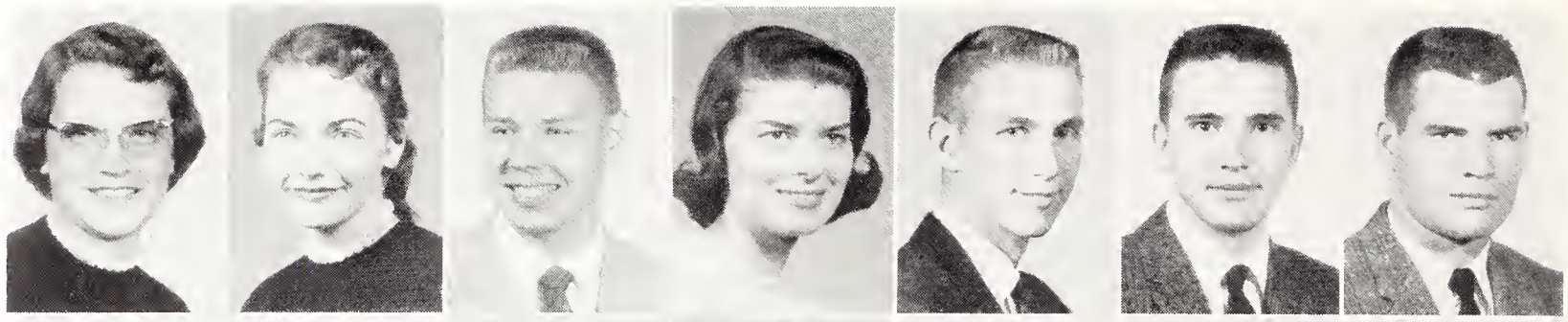

Mallay
Malone
Mangelsdorf, B.
Mangelsdorf, H.
Manges
Manka
Mann

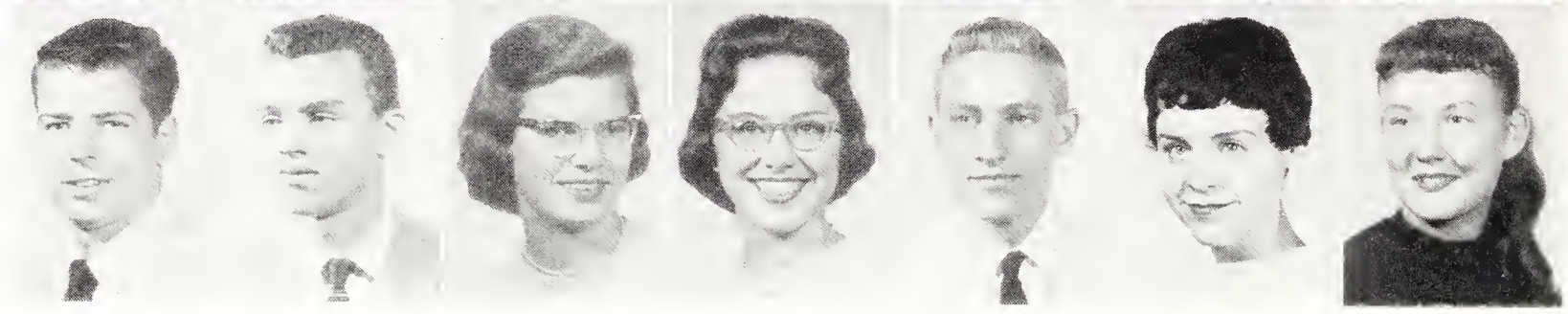

Mannebach
Markel
Marquez
Martin, K. D.
Martin, T.

Maple
Markley, L.
Marshall, D.
Martin, K. J.
Martin, W.

Mar
Markley, R.
Marshall, J.
Martin, L.
Martinek

Marfice
Marlin
Marshall, P.
Martin, M.
Marx

Underclassmen: Mai - McC

MAI, Betty J.—Garden City, Junior in Home Economics. **MAI, Judith A.**—Garden City, Sophomore in Home Economics. **MAISON, Arthur L.**—Columbus, Freshman in Engineering and Architecture. **MALL, Jaclyn G.**—Clay Center, Junior in Arts and Sciences. **MALL, Laren L.**—Clay Center, Sophomore in Engineering and Architecture. **MALLEAN, Henry G.**—Hanover, Sophomore in Engineering and Architecture. **MALLON, Robert C.**—Ogden, Junior in Engineering and Architecture.

MALLOY, Patrick E.—Rochester, Minn., Freshman in Engineering and Architecture. **MALONE, Ernest C.**—Moline, Freshmon in Agriculture. **MANGELSDORF, B. Eugenia**—Kansas City, Freshman in Arts and Sciences. **MANGELSDORF, H. Irene**—Kansas City, Junior in Arts and Sciences. **MANGES, Laren E.**—Sylvia, Sophomore in Engineering and Architecture. **MANKA, Caralynne B.**—Wichita, Sophomore in Arts and Sciences. **MANN, Marilyn A.**—Kansas City, Sophomore in Arts and Sciences.

MANNEBACH, Alfred J.—Hoxie, Freshman in Engineering and Architecture. **MAPLE, Sandra L.**—Kansas City, Mo., Freshman in Arts and Sciences. **MAR, Hamer Y.**—Junction City, Junior in Engineering and Architecture. **MARFICE, Dennis J.**—Table Rock, Nebr., Junior in Engineering and Architecture.

MARKEL, Frank L.—Montezuma, Freshman in Arts and Sciences. **MARKLEY, Lannie K.**—Bennington, Freshman in Engineering and Architecture. **MARKLEY, Richard D.**—Bennington, Junior in Engineering and Architecture. **MARLIN, Michael W.**—Topeka, Junior in Arts and Sciences.

MARQUEZ, Antonia F.—Kansas City, Freshman in Arts and Sciences. **MARSHALL, Donna M.**—Kansas City, Mo., Freshman in Arts and Sciences. **MARSHALL, Janice J.**—Manhattan, Freshman in Home Economics. **MARSHALL, Patricia A.**—Mission, Freshman in Arts and Sciences.

MARTIN, Karen D.—Glosco, Junior in Arts and Sciences. **MARTIN, Katherine J.**—Pittsburg, Junior in Home Economics. **MARTIN, Larry C.**—Peck, Junior in Arts and Sciences. **MARTIN, M. Lynne**—Topeka, Junior in Arts and Sciences.

MARTIN, Thomas C.—South Charleston, W. Va., Sophomore in Arts and Sciences. **MARTIN, William A.**—Herington, Freshman in Agriculture. **MARTINEK, Melvin V.**—Silver Lake, Sophomore in Agriculture. **MARX, Richard L.**—Independence, Freshmon in Arts and Sciences.

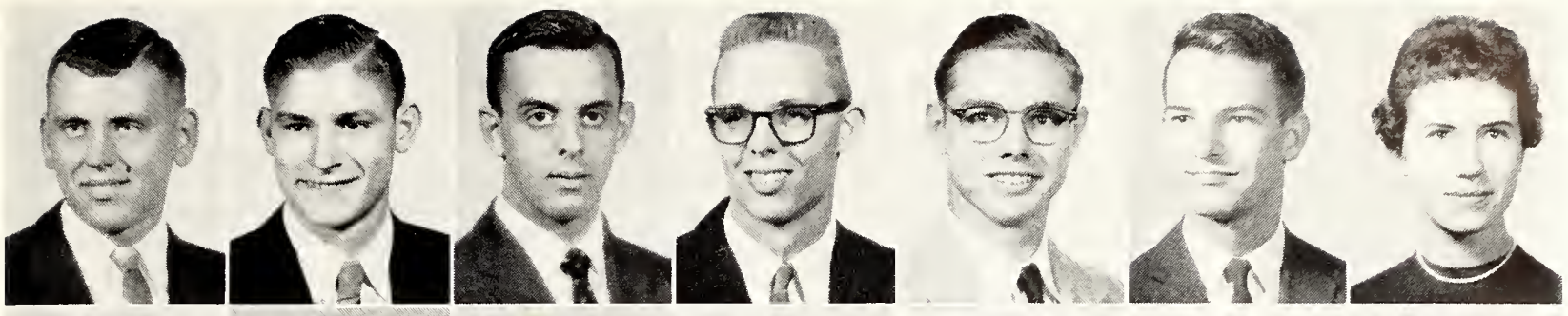

Mashburn
Mater
Mathias, J.
Mathias, W.
Matter
Matthews, B.
Matthews, V.

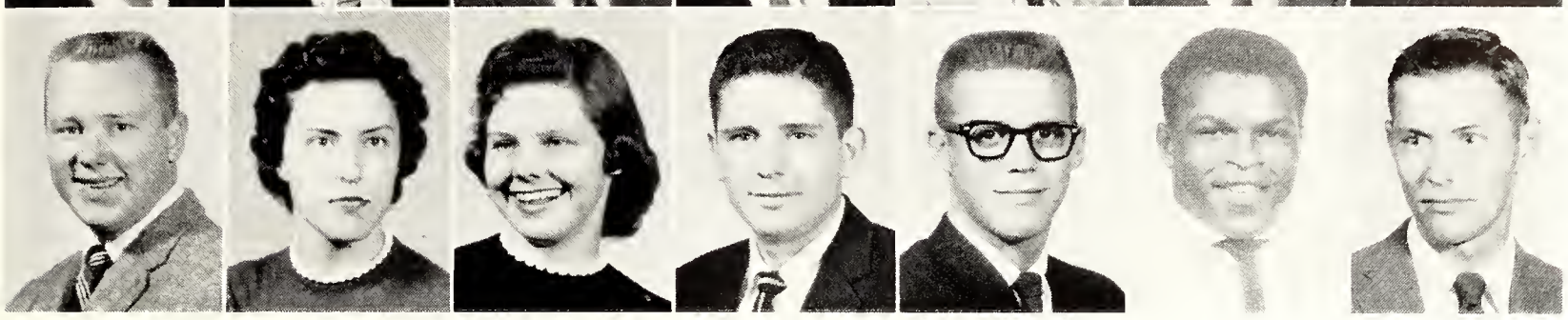

Mattson
Mauck
Mauler
Maxwell, J.
Maxwell, K.
Maxwell, N.
Maydew

MASHBURN, Cecil E.—Kansas City, Freshman in Agriculture. **MATER, Eugene W.**—Olmitz, Freshman in Agriculture. **MATHIAS, James J.**—LeRoy, Sophomore in Engineering and Architecture. **MATHIAS, Wesley L.**—Claflin, Sophomore in Arts and Sciences. **MATTER, Darryl E.**—Portis, Freshman in Engineering and Architecture. **MATTHEWS, Billy D.**—Wellington, Sophomore in Engineering and Architecture. **MATTHEWS, Vicki A.**—Clearwater, Sophomore in Arts and Sciences.

MATTSON, Max I.—Windom, Junior in Agriculture. **MAUCK, Marilyn J.**—Goddard, Freshman in Arts and Sciences. **MAULER, Mary J.**—Olmitz, Sophomore in Home Economics. **MAXWELL, James R.**—Mission, Freshman in Arts and Sciences. **MAXWELL, Keith A.**—Salina, Freshman in Engineering and Architecture. **MAXWELL, Norman W.**—Coraopolis, Pa., Freshman in Arts and Sciences. **MAYDEW, Gary L.**—Lebanon, Freshman in Engineering and Architecture.

MAYER, Janice L.—Clifton, Freshman in Arts and Sciences. **MAYFIELD, Richard A.**—Atchison, Sophomore in Arts and Sciences. **MAYHEW, Delmar D.**—Plainville, Junior in Arts and Sciences. **MAYR, Robert A.**—Beaver Dam, Wis., Sophomore in Agriculture.

McALVEY, Sylvia Y.—Jewell, Sophomore in Arts and Sciences. **McALISTER, Judith A.**—Wellington, Sophomore in Arts and Sciences. **McARTHUR, Rebecca**—Manhattan, Freshman in Arts and Sciences. **McBRIDE, Caralann M.**—Denver, Colo., Sophomore in Arts and Sciences.

McBRIDE, Narman—Winfield, Junior in Engineering and Architecture. **McCABE, Charles A.**—Cottonwood Falls, Junior in Arts and Sciences. **McCALL, Melvin G.**—Salina, Sophomore in Engineering and Architecture. **McCANN, Ralph W.**—Casper, Wyo., Freshman in Engineering and Architecture.

McCARTHY, Kay Y.—Osawatomie, Freshman in Home Economics. **McCASLIN, Jane E.**—Stockton, Freshman in Arts and Sciences. **McCLELLAND, Lynn A.**—Colby, Freshman in Arts and Sciences. **McCLENAHAN, Janice R.**—Clay Center, Sophomore in Arts and Sciences.

McCLINTOCK, Tausca L.—Manhattan, Freshman in Arts and Sciences. **McCLUNG, Robert J.**—Goodland, Sophomore in Engineering and Architecture. **McCLURE, Mary K.**—Hughesville, Mo., Sophomore in Home Economics. **McCONNELL, Aura E.**—Coffeyville, Junior in Veterinary Medicine.

Mayer
McAlvey
McBride, N.
McCarthy
McClintock

Mayfield
McAlister
McCabe
McCaslin
McClung

Mayhew
McArthur
McCall
McClelland
McClure

Mayr
McBride, C.
McCann
McClenahan
McConnell

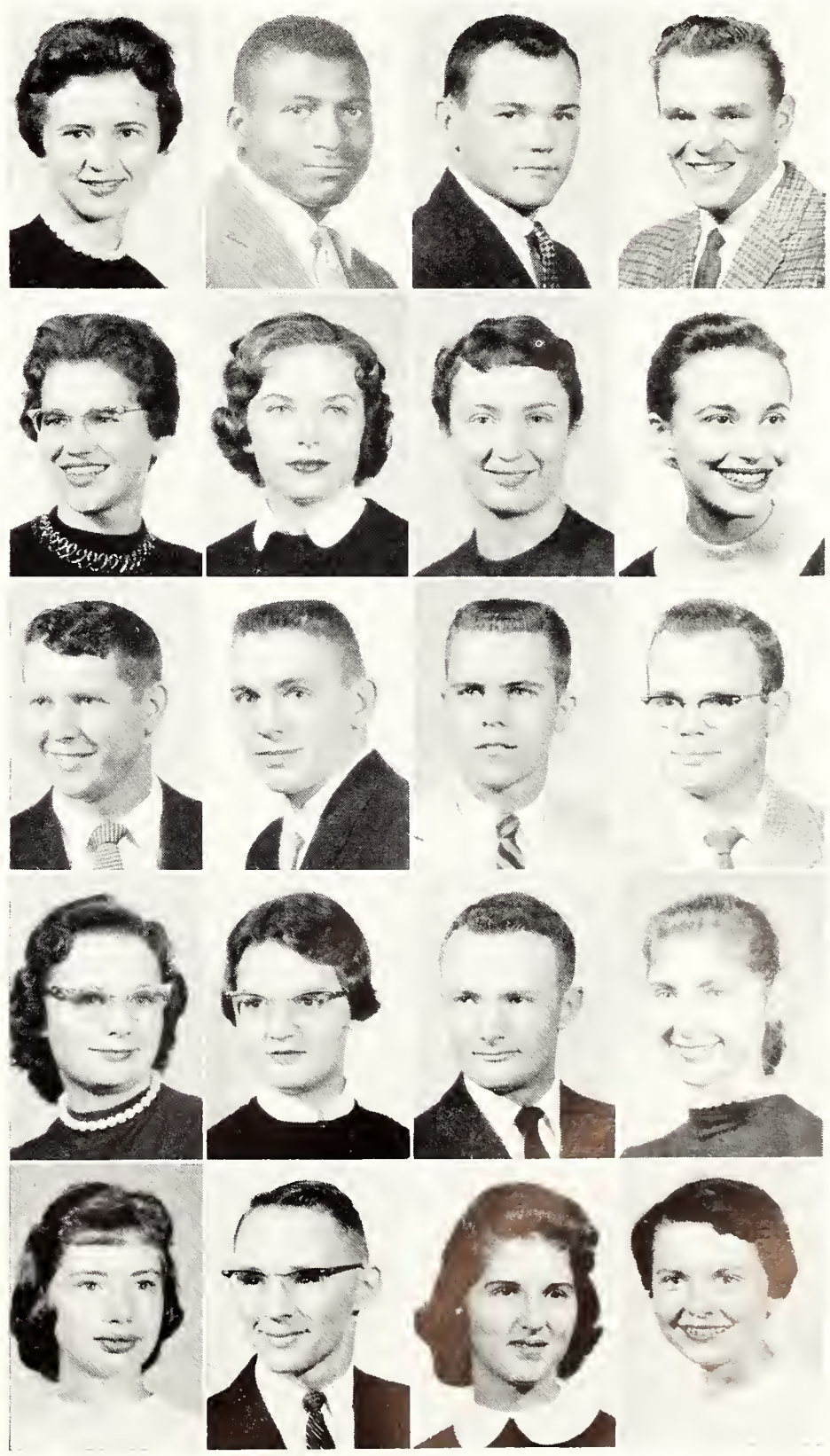

McCannell, V.	McCard	McCarmic	McCarmick
McCay, H.	McCay, N.	McCullaugh	McCune, J.
McCune, R. W.	McCune, R. A.	McCurdy	McCutchean
McDaniel	McDiffett	McDanald, J.	McDanald, M.
McDanald, R.	McDawell	McElfresh	McElray

McFARLAND, Robert S.—Guam, Sophomore in Engineering and Architecture. **McFARLANE, Danald J.**—El Dorado, Junior in Arts and Sciences. **McGEE, Billie A.**—Tonganoxie, Freshman in Arts and Sciences. **McGEE, Jahn W.**—Kiowa, Sophomore in Engineering and Architecture.

McGINNIS, Glenn E.—Junction City, Sophamore in Arts and Sciences. **McGINTY, Jaan**—Merriam, Freshman in Arts and Sciences. **McGRATH, James R.**—Mission, Freshman in Engineering and Architecture. **McGUIRE, Richard L.**—Parsons, Sophomore in Arts and Sciences.

McHUGH, Patricia J.—Osborne, Junior in Arts and Sciences. **McJILTON, Kay C.**—Newton, Freshman in Arts and Sciences. **McKAIN, Jack R.**—Minneapalis, Junior in Engineering and Architecture. **McKALE, Dennis D.**—Lodgford, Freshman in Agriculture.

McConnell, V. Kent—Dodge City, Junior in Arts and Sciences. **McCORD, Marilyn**—Manhattan, Sophomore in Arts and Sciences. **McCORMIC, Kenneth R.**—Manhattan, Junior in Arts and Sciences. **McCORMICK, Nancy A.**—Balboa Island, Calif., Freshman in Arts and Sciences.

McCOY, Harald E.—Paola, Freshman in Veterinary Medicine. **McCOY, Nancy A.**—Hiawatha, Freshman in Arts and Sciences. **McCULLOUGH, K. Ray**—Paola, Junior in Agriculture. **McCUNE, Jerry C.**—Chanute, Freshman in Engineering and Architecture.

McCUNE, Ranald W.—Beloit, Junior in Agriculture. **McCUNE, Ruth A.**—Topeka, Freshman in Home Economics. **McCURDY, Warren W.**—Arlington, Va., Junior in Arts and Sciences. **McCUTCHEON, Ranald**—Osawatomie, Junior in Engineering and Architecture.

McDANIEL, Saundra D.—Norton, Sophomore in Home Economics. **McDIFFETT, Clintan H.**—Alta Vista, Freshman in Agriculture. **McDONALD, Jay W.**—Newton, Sophomore in Engineering and Architecture. **McDONALD, Marsha C.**—Liberty, Mo., Freshman in Home Economics.

McDONALD, Robert E.—Larned, Junior in Engineering and Architecture. **McDOWELL, Danald P.**—Jamestown, Freshman in Engineering and Architecture. **McELFRESH, S. Ann.**—Satanta, Sophomore in Home Economics. **McELROY, Rager E.**—Randall, Freshman in Engineering and Architecture.

McFarland	McFarlane	McGee, B.	McGee, J.
McGinnis	McGinty	McGrath	McGuire
McHugh	McJilton	McKain	McKale

McKAY, Gerald L.—Bethel, Freshman in Engineering and Architecture. **McKEE, Ira W.**—Prairie Village, Sophomore in Arts and Sciences. **McKINNIE, Deanna M.**—Glen Elder, Sophomore in Arts and Sciences. **McKINNON, Lou Ann**—Manhattan, Freshman in Arts and Sciences.

McKOWN, Jon E.—Kansas City, Junior in Engineering and Architecture. **McLAIN, E. Gary**—Blue Rapids, Freshman in Arts and Sciences. **McLAUGHLIN, Frank**—Fort Smith, Ark., Freshman in Veterinary Medicine. **McLAUGHLIN, M. Ellen**—Marysville, Junior in Arts and Sciences.

Senior leaders are recognized for outstanding scholarship and activities at an all-school assembly in May.

McLEAN, Jerry A.—Longmont, Colo., Freshman in Arts and Sciences. **McLENON, Larry G.**—Atchison, Freshman in Arts and Sciences. **McMAHON, Jahn W.**—Marysville, Sophomore in Arts and Sciences. **McMAHON, Rebecca S.**—Osawatomie, Freshman in Home Economics.

McMILLIN, F. Ann—Junction City, Junior in Arts and Sciences. **McNARY, R. Orla**—Sabetha, Junior in Engineering and Architecture. **McNEAL, Craig A.**—Council Grove, Sophomore in Arts and Sciences. **McNEIL, Michel R.**—Manhattan, Freshman in Engineering and Architecture.

McKay
McKown
McLean

McKee
McLain
McLenon

McKinnie
McLaughlin, F.
McMahan, J.

McKinnan
McLaughlin, M.
McMahon, R.

McMillin
McNeill
McVicar

McNary
McQuillan
McWhorter

McNeal
McRee
Meadows

McNeil
McReynolds
Means

McNEILL, Geargia A.—Goodland, Freshman in Arts and Sciences. **McQUILLAN, Sandra K.**—Clearwater, Freshman in Arts and Sciences. **McREE, Kenneth W.**—Newton, Junior in Agriculture. **McREYNOLDS, Max A.**—Wichita, Freshman in Arts and Sciences.

McVICAR, Nancy A.—Fort Riley, Sophomore in Arts and Sciences. **McWHORTER, Larry L.**—Wichita, 04 in Engineering and Architecture. **MEADOWS, Imogene L.**—Ellinwood, Freshman in Home Economics. **MEANS, Judith K.**—Derby, Sophomore in Arts and Sciences.

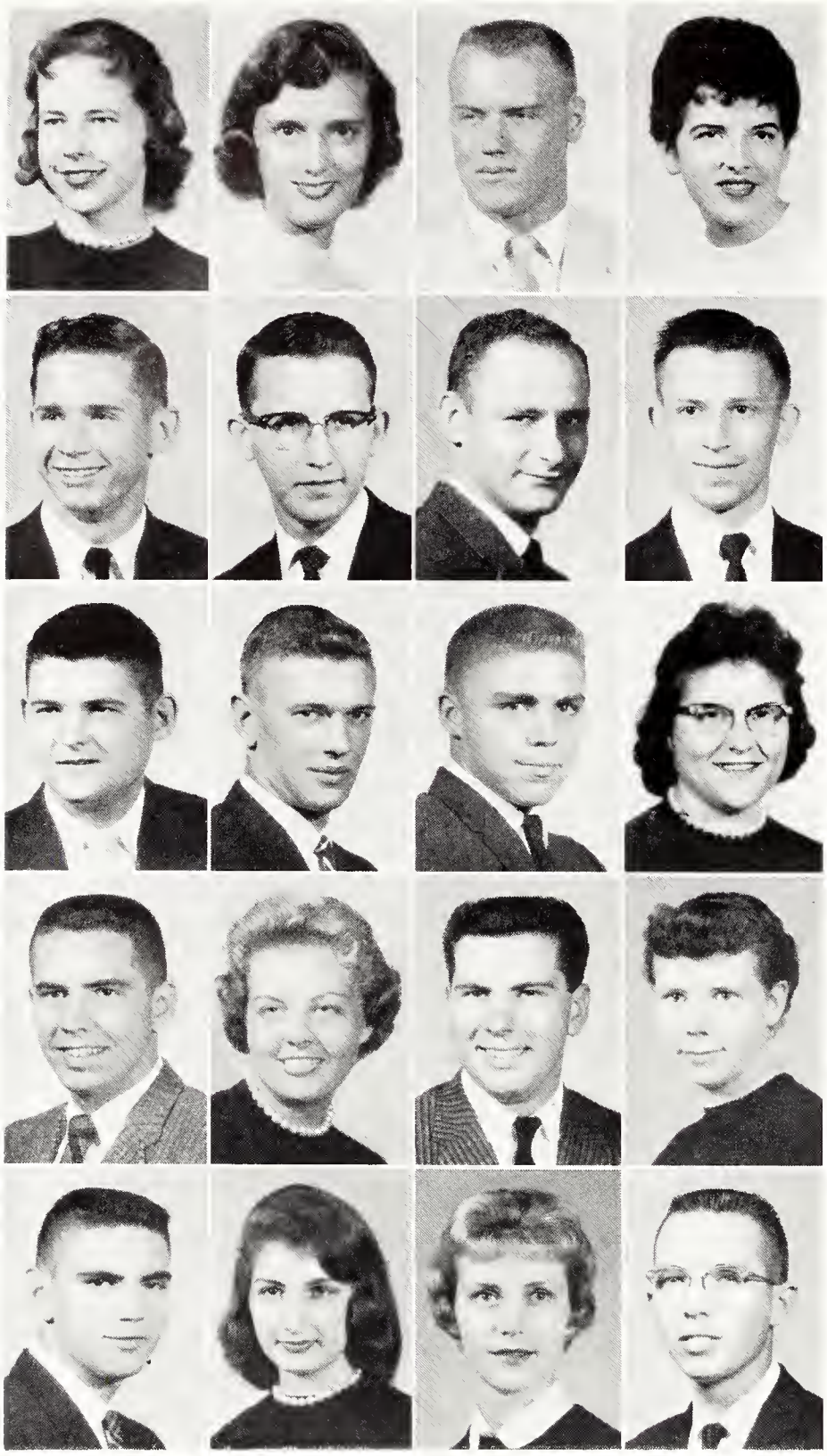

Mears
Meeks, E.
Meisinger
Mendlick
Meredith

Mechesney
Meeks, J.
Meitler
Mentgen, C.
Mermigis

Mechling
Meinert
Mellinger
Mentgen, G.
Merrell

Meckfessel
Meinsen
Melzer
Mercer
Merrill, D.

MEARS, Betty I.—Beloit, Freshman in Home Economics. **MECHESNEY, Susan E.**—Shawnee, Junior in Arts ond Sciences. **MECHLING, James L.**—McCune, Juniar in Arts and Sciences. **MECKFESSEL, Anita**—Rozel, Junior in Home Economics.

MEEKS, Ellis M.—Hutchinson, Sophomore in Engineering and Architecture. **MEEKS, James E.**—Lean, Sophomare in Engineering and Architecture. **MEINERT, Vernan O.**—Easton, Junior in Arts and Sciences. **MEINSEN, William D.**—Junior in Arts and Sciences.

MEISINGER, Charles W.—Marion, Junior in Engineering and Architecture. **MEITLER, Neal D.**—Lucas, Junior in Arts and Sciences. **MELLINGER, Jerry J.**—Milford, Freshman in Agriculture. **MELZER, Edith**—Wichita, Junior in Arts and Sciences.

MENDLICK, Susan L.—Mission, Freshman in Home Economics. **MENTGEN, Carl N.**—Marysville, Sophomare in Arts and Sciences. **MENTGEN, Gerald R.**—Manhattan, Freshman in Arts and Sciences. **MERCER, Barbara R.**—Holton, Sophomore in Arts and Sciences.

MEREDITH, Larry K.—Bushton, Sophomore in Arts and Sciences. **MERMIGIS, Irene**—Kansas City, Freshman in Home Economics. **MERRELL, Anna V.**—Wichita, Sophomore in Arts and Sciences. **MERRILL, David W.**—Abilene, Freshman in Arts and Sciences.

MERRILL, Harry T.—LaCrasse, Freshman in Engineering and Architecture. **MERRITT, Linda**—Haven, Junior in Arts and Sciences. **MERTZ, James L.**—Wamego, Freshman in Engineering and Architecture. **MESSER, James E.**—Olathe, Sophomore in Engineering and Architecture. **MEURER, Jahn F.**—Kansos City, Mo., Freshman in Agriculture. **MEYER, Lau A.**—Wamego, Sophomore in Arts and Sciences. **MEYER, Rabert D.**—Washington, Freshman in Agriculture.

MICHAELIS, Ronald G.—Osborne, Junior in Engineering and Architecture. **MIDDAUGH, Barbara**—Muncie, Freshman in Home Economics. **MIDDLETON, Alvin L.**—Oxford, Sophomore in Agriculture. **MIESNER, James F.**—Oberlin, Sophomore in Arts and Sciences. **MIHORDIN, Ronald J.**—Kansas City, Junior in Arts and Sciences. **MIKESELL, Richard L.**—Republic, Freshman in Engineering and Architecture. **MILES, Larry L.**—Green, Freshmon in Arts and Sciences.

Merrill, H.
Merritt
Mertz
Messer
Meurer
Meyer, L.
Meyer, R.

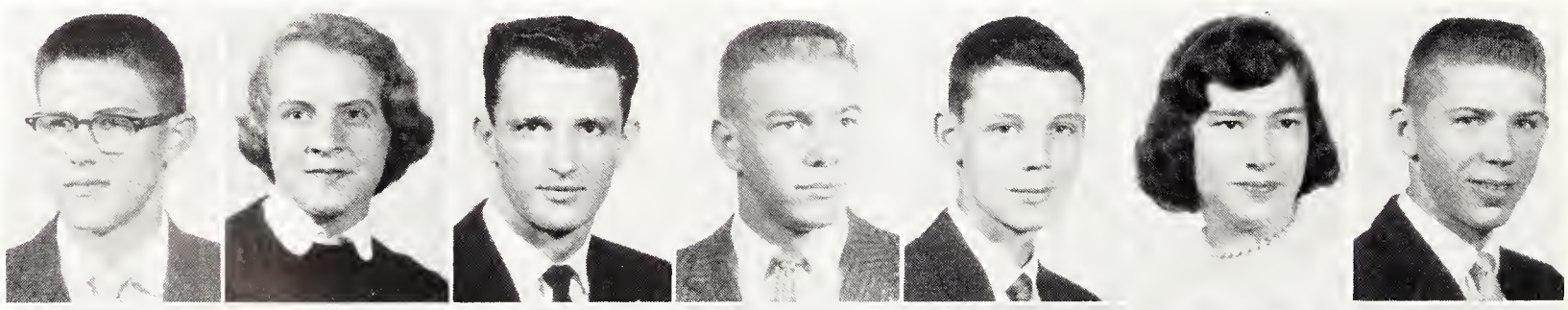

Michaelis
Middaugh
Middleton
Miesner
Mihardin
Mikesell
Miles

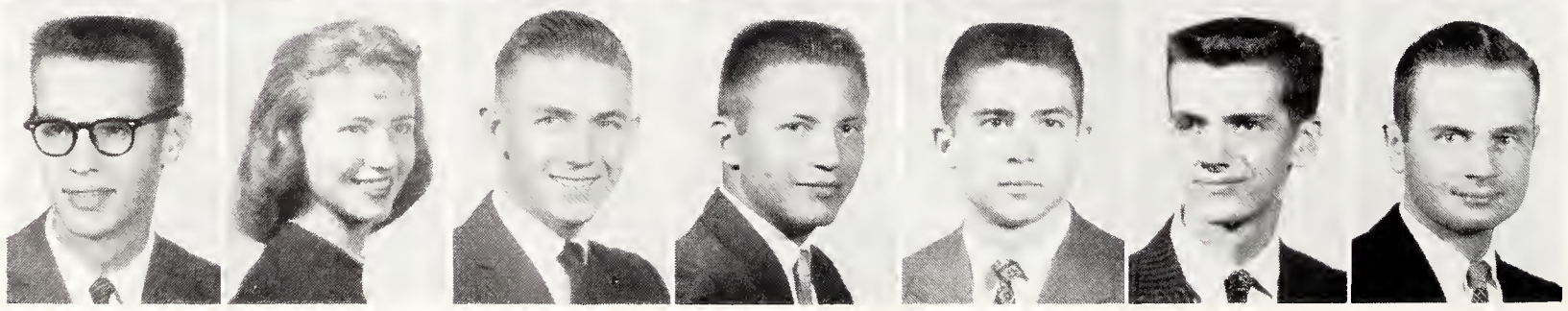

MILLER, Arthur G.—Junction City, Freshmon in Engineering ond Architecture. **MILLER, Brenda L.**—Cottonwood Folls, Freshmon in Home Economics. **MILLER, Bruce E.**—Newton, 02 in Engineering and Architecture. **MILLER, Daniel J.**—Topeka, Freshman in Engineering ond Architecture.

MILLER, Dennis M.—Konsos City, Freshmon in Arts and Sciences. **MILLER, Danald G.**—Everest, Junior in Agriculture. **MILLER, D. William**—Choppell, Nebr., Sophomore in Engineering and Architecture. **MILLER, Daris J.**—Prott, Sophomore in Arts and Sciences.

MILLER, Francis F.—Sublette, Sophomore in Engineering ond Architecture. **MILLER, Jack S.**—Scott City, Sophomore in Engineering ond Architecture. **MILLER, James L.**—Konsos City, Sophomore in Arts ond Sciences. **MILLER, Janyce L.**—Hoys, Sophomore in Arts ond Sciences.

MILLER, Jerre J.—Konsas City, Junior in Arts and Sciences. **MILLER, Jahn E.**—Cherryvole, Sophomore in Engineering ond Architecture. **MILLER, Kenneth A.**—Little River, Freshman in Engineering ond Architecture. **MILLER, Larry D.**—Phillipsburg, Freshmon in Engineering ond Architecture.

MILLER, Lee R.—Osowotomie, 03 in Engineering ond Architecture. **MILLER, Lyle D.**—Lebonon, Ind., Freshmon in Veterinory Medicine. **MILLER, Marilyn M.**—Hoven, Freshmon in Home Economics. **MILLER, Monte M.**—Belleville, Freshmon in Arts ond Sciences.

MILLER, Otis F.—Coney, Junior in Engineering ond Architecture. **MILLER, Sally J.**—McPherson, Freshmon in Arts and Sciences. **MILLER, Steven G.**—Ensign, Junior in Agriculture. **MILLER, Susan P.**—Augusto, Sophomore in Arts ond Sciences. **MILLIKEN, Merwin M.**—Blue Ropids, Sophomore in Engineering ond Architecture. **MILLS, Hannah L.**—Loke City, Sophomore in Home Economics. **MILLS, Lean J.**—Enterprise, Freshman in Arts and Sciences.

MILLS, Melvyn L.—Clearwoter, Sophomore in Engineering and Architecture. **MILLS, William C., Jr.,**—Lake City, Junior in Agriculture. **MINNICK, Joanne**—Junction City, Freshman in Home Economics. **MINNIS, Jerry J.**—St. John, Freshmon in Engineering ond Architecture. **MINNIS, Mel W.**—Newton, Freshmon in Engineering ond Architecture. **MISSILDINE, Gay A.**—Konsas City, Mo., Freshmon in Arts ond Sciences. **MISTLER, Richard E.**—Topeko, Freshman in Engineering and Architecture.

Miller, A.
Miller, D. M.
Miller, F.
Miller, J. J.
Miller, L. R.
Miller, B. L.
Miller, D. G.
Miller, J. S.
Miller, J. E.
Miller, Lyle
Miller, B. E.
Miller, D. W.
Miller, James
Miller, K.
Miller, Marilyn
Miller, Daniel
Miller, Daris
Miller, Janyce
Miller, Larry
Miller, Mante

Miller, O.
Miller, S. J.
Miller, S. G.
Miller, S. P.
Milliken
Mills, H.
Mills, L.
Mills, M.
Mills, W.
Minnick
Minnis, J.
Minnis, M.
Missildine
Mistler

The newly remodeled postal center in Anderson hall is a handy stop for students who want to buy stamps.

Underclassmen: Mit - Mun

MITCHELL, Henry J.—Manhattan, Junior in Engineering and Architecture. **MITCHELL, Leon J.**—Centralia, 04 in Engineering and Architecture. **MIZELL, Loretto K.**—Norton, Sophomore in Arts and Sciences. **MOAK, Mary L.**—Prairie Village, Junior in Arts and Sciences.

MOATE, Carolyn R.—Smith Center, Freshman in Home Economics. **MOCHAMER, Roger J.**—Osage City, Junior in Arts and Sciences. **MOCK, K. Sue**—Wellsville, Freshman in Arts and Sciences. **MOEHRING, Donald**—Carnegie, Pa., Junior in Arts and Sciences.

Mitchell, H. **Mitchell, L.** **Mizell** **Mook**
Moote **Mochomer** **Mock** **Moehring**
Moffett **Mohri, E.** **Mohri, W.** **Moline**

MOFFETT, Roger C.—Phillipsburg, Freshman in Arts and Sciences. **MOHRI, Emily K.**—Ames, Iowa, Junior in Arts and Sciences. **MOHRI, William F.**—Ames, Iowa, Freshman in Arts and Sciences. **MOLINE, Mary A.**—Gypsum, Freshman in Arts and Sciences.

MOLLER, Max L.—McPherson, Junior in Arts and Sciences. **MOLLHAGEN, Patricia**—Scott City, Freshman in Home Economics. **MOLLHAGEN, Tony R.**—Scott City, Freshman in Engineering and Architecture. **MONEY, Joe E.**—Manhattan, Junior in Arts and Sciences. **MONROE, Robert J.**—Portis, Junior in Arts and Sciences. **MONROY, Armando**—Mexico, Junior in Agriculture. **MONTGOMERY, Roger A.**—St. Francis, Freshman in Arts and Sciences.

MONTRE, Louis G. Jr.—Wichita, Junior in Engineering and Architecture. **MOORE, Bryce B.**—Muscotah, Sophomore in Arts and Sciences. **MOORE, Carolee**—Cullison, Freshman in Home Economics. **MOORE, Charles C.**—Colby, Freshman in Arts and Sciences. **MOORE, David W.**—Wichita, Sophomore in Arts and Sciences. **MOORE, Douglas W.**—Pittsburg, 04 in Engineering and Architecture. **MOORE, Joan E.**—Kansas City, Mo., Freshman in Arts and Sciences.

Moller
Mollhogen, P.
Mollhogen, T.
Money
Monroe
Monroy
Montgomery

Montre
Moore, B.
Moore, C.
Moore, C. C.
Moore, David
Moore, Douglas
Moore, J.

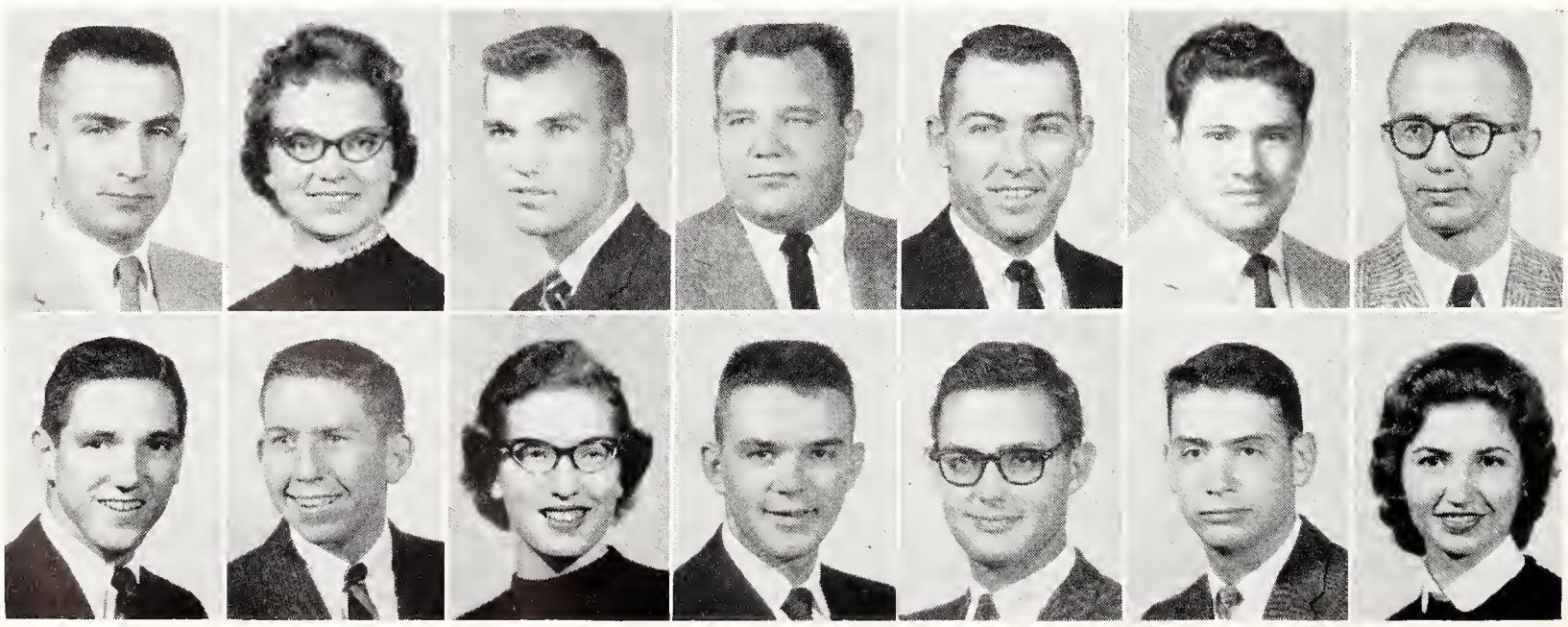

MOORE, Marion K.—Muscotah, Freshman in Arts and Sciences. **MOORE, Ronald V.**—Whiting, Junior in Arts and Sciences. **MOREFIELD, Suzanne J.**—Wichita, Freshman in Arts and Sciences. **MORELAND, Roberta L.**—Wichita, Freshman in Home Economics.

MORGAN, Brenda J.—Goodland, Sophomore in Home Economics. **MORGAN, Constance K.**—Goodland, Junior in Arts and Sciences. **MORGAN, Maurice G.**—Herington, Junior in Arts and Sciences. **MORGAN, Virginia S.**—Concordia, Freshman in Home Economics.

MORGENSON, David L.—Salina, Freshman in Engineering and Architecture. **MORICONI, Carolyn S.**—Wichita, Sophomore in Arts and Sciences. **MORICONI, Mary J.**—Wichita, Junior in Home Economics. **MORITZ, Gelane L.**—Manhattan, Junior in Arts and Sciences.

MORITZ, Jerome R.—Beloit, Junior in Arts and Sciences. **MORSS, Annette L.**—Russell, Freshman in Arts and Sciences. **MORTON, Don F.**—Lebanon, Ind., Sophomore in Engineering and Architecture. **MORTON, Harold L.**—Beverly, Sophomore in Agriculture.

MORTON, Mary L.—Leavenworth, Freshman in Arts and Sciences. **MORTON, Pamela R.**—Topeka, Sophomore in Arts and Sciences. **MOSS, Thomas D.**—Hoxie, Sophomore in Agriculture. **MOTOGAWA, Daniel Y.**—Hawaii, 04 in Engineering and Architecture.

MOTTESHEARD, Alyce F.—Beloit, Freshman in Home Economics. **MOX, M. Kay**—Ottawa, Freshman in Arts and Sciences. **MOXLEY, Hall H.**—Council Grove, Sophomore in Agriculture. **MOXLEY, Lynn M.**—Council Grove, Junior in Home Economics. **MOYER, L. Kay**—Pratt, Sophomore in Home Economics. **MOYNAGH, F. Patrick**—Hiawatha, Sophomore in Agriculture. **MUELLER, Mary A.**—Manhattan, Freshman in Home Economics.

MUELLER, Milton W.—Cheyenne Wells, Colo., Freshman in Engineering and Architecture. **MUELLER, Peter W.**—Burrton, Freshman in Engineering and Architecture. **MUELLER, Sherry A.**—Burlington, Freshman in Home Economics. **MULL, Linda L.**—Dighton, Freshman in Arts and Sciences. **MUNDEN, James C.**—Junction City, Freshman in Home Economics. **MUNDHENKE, Boyd M.**—Lewis, Freshman in Agriculture. **MUNGER, Leonard A.**—Dodge City, Sophomore in Engineering and Architecture.

Moore, M. Moore, R. Morefield Moreland
Morgan, B. Morgan, C. Morgan, M. Morgan, V.
Morgenson Moriconi, C. Moriconi, M. Moritz, G. L.
Moritz, J. R. Morss Morton, D. Morton, H.
Morton, M. Morton, P. Moss Motogawa

Mottesheard
Mox
Moxley, H.
Moxley, L.
Moyer
Moynagh
Mueller, M. A.

Mueller, M. W.
Mueller, P.
Mueller, S.
Mull
Munden
Mundhenke
Munger

Murphy, C.
Murphy, D.
Myer
Myers, B.
Myers, D.
Myers, L.
Myers, M.

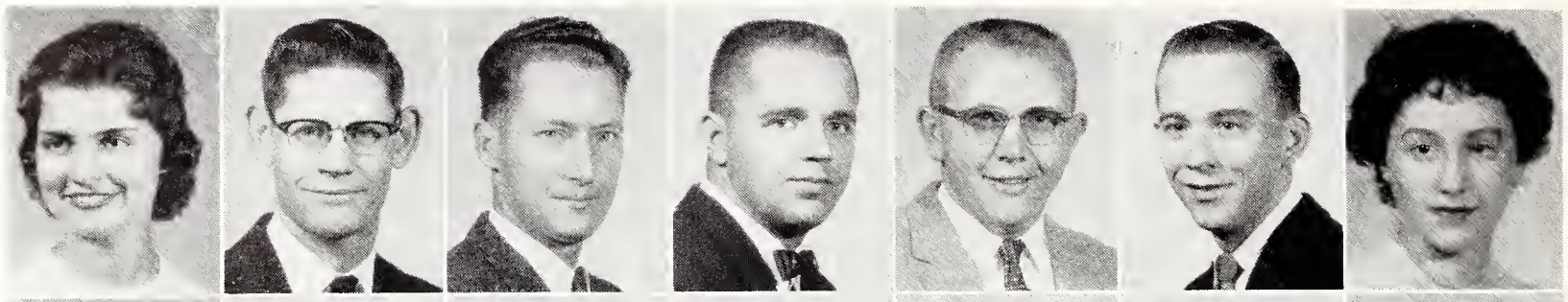

Myers, Z.
Naaf
Nagel
Naiman
Natian
Neal, D.
Neal, J.

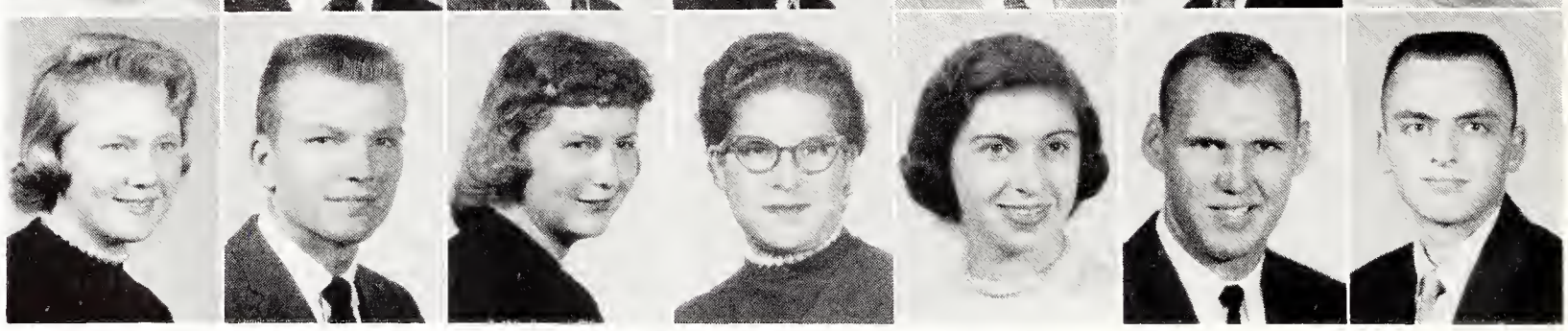

Neal, M.
Neitzel
Nelsan, J. E.
Nelson, M.
New, B.

Neely
Nelke
Nelsan, J. J.
Nelsan, W.
Newby

Neff, H.
Nelsan, B.
Nelson, J. M.
Nemerawicz
Newcamer

Neff, J.
Nelson, G.
Nelsan, L.
New, A.
Newman, E.

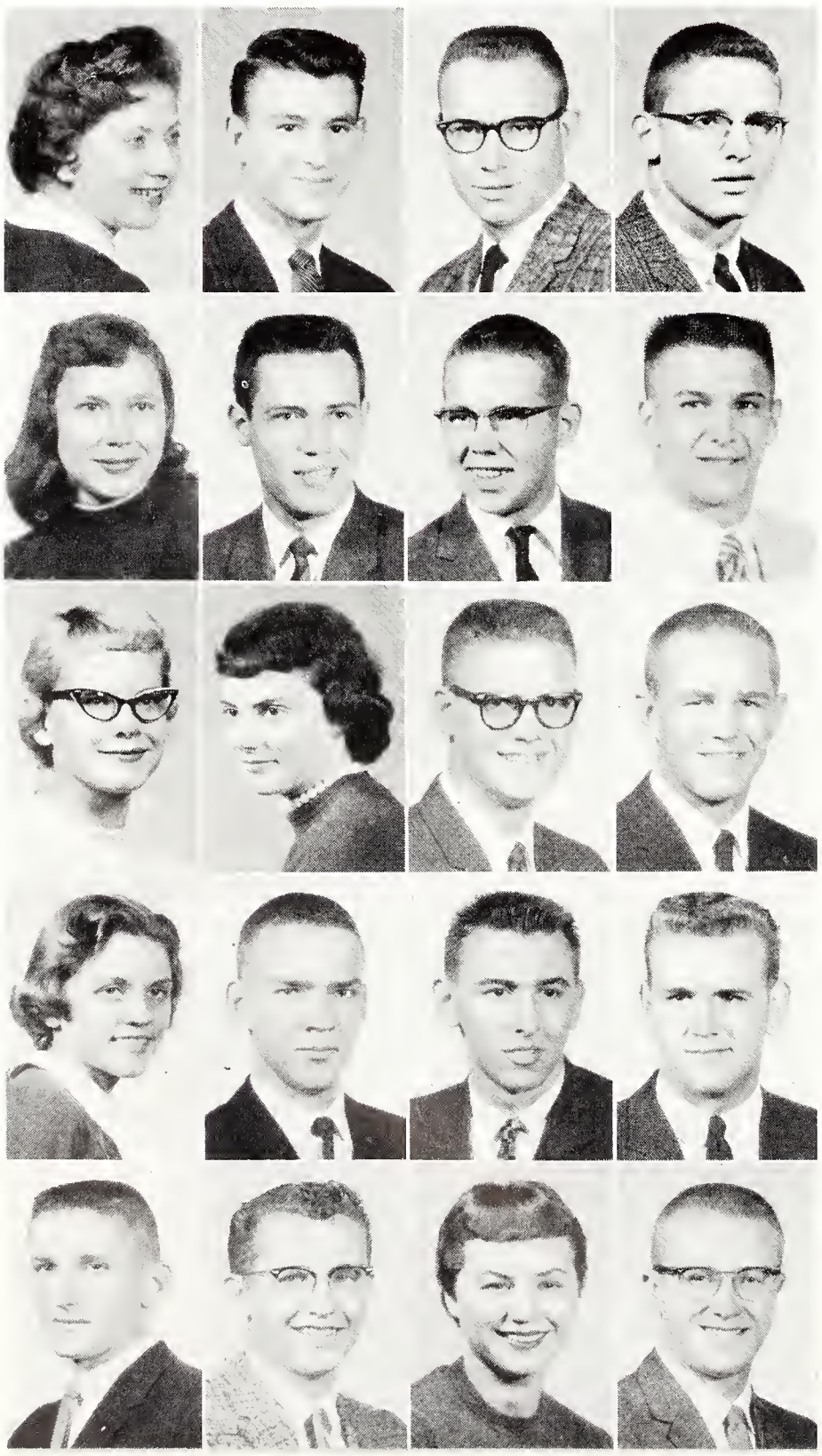

Underclassmen: Mur - Nye

MURPHY, Charlene M.—St. Francis, Sophomore in Arts and Sciences. **MURPHY, David R.**—Keats, Sophomore in Arts and Sciences. **MYER, James F.**—Silver Lake, Junior in Engineering and Architecture. **MEYERS, Bab L.**—Scott City, Sophomore in Arts and Sciences. **MYERS, Darrell R.**—Minneapolis, Freshman in Agriculture. **MYERS, Lannie W.**—Bartlesville, Okla., Sophomore in Engineering and Architecture. **MYERS, M. Patricia**—Kansas City, Mo., Junior in Arts and Sciences.

MYERS, Zoe A.—Minneapolis, Sophomore in Home Economics. **NAAF, Frank H.**—Liberty, Nebr., Freshman in Engineering and Architecture. **NAGEL, Nancy A.**—Valley Center, Sophomore in Arts and Sciences. **NAIMAN, Jean E.**—WaKeeney, Freshman in Arts and Sciences. **NATION, Nancy J.**—Great Bend, Freshman in Arts and Sciences. **NEAL, Don E.**—Mt. Vernon, Ill., Sophomore in Engineering and Architecture. **NEAL, Jerry D.**—Salina, Junior in Engineering and Architecture.

NEAL, Maurine M.—Williamsburg, Sophomore in Home Economics. **NEELY, Dan C.**—Scott City, Freshman in Arts and Sciences. **NEFF, Hamer L.**—WaKeeney, Freshman in Engineering and Architecture. **NEFF, James R.**—Topeka, Freshman in Arts and Sciences.

NEITZEL, Barbara A.—St. Francis, Sophomore in Home Economics. **NELKE, Conrad J.**—Oakley, Junior in Engineering and Architecture. **NELSON, Byron K.**—Alta Vista, Sophomore in Agriculture. **NELSON, Gary W.**—Summerfield, Freshman in Engineering and Architecture.

NELSON, Jane E.—Burlington, Freshman in Arts and Sciences. **NELSON, Janet J.**—Culver, Sophomore in Arts and Sciences. **NELSON, John M.**—McPherson, Sophomore in Arts and Sciences. **NELSON, Larry A.**—Ruleton, Sophomore in Arts and Sciences.

NELSON, Marlene S.—Randolph, Freshman in Arts and Sciences. **NELSON, Wendell**—Bridgeport, Junior in Arts and Sciences. **NEMEROWICZ, Stanley**—Newark, N. J., Sophomore in Engineering and Architecture. **NEW, Albert E.**—Olathe, Junior in Veterinary Medicine.

NEW, Bill E.—Leavenworth, Freshman in Agriculture. **NEWBY, Curtis L.**—Eureka, 02 in Engineering and Architecture. **NEWCOMER, Julee A.**—Kansas City, Mo., Junior in Arts and Sciences. **NEWMAN, Evret C.**—Wichita, Sophomore in Veterinary Medicine.

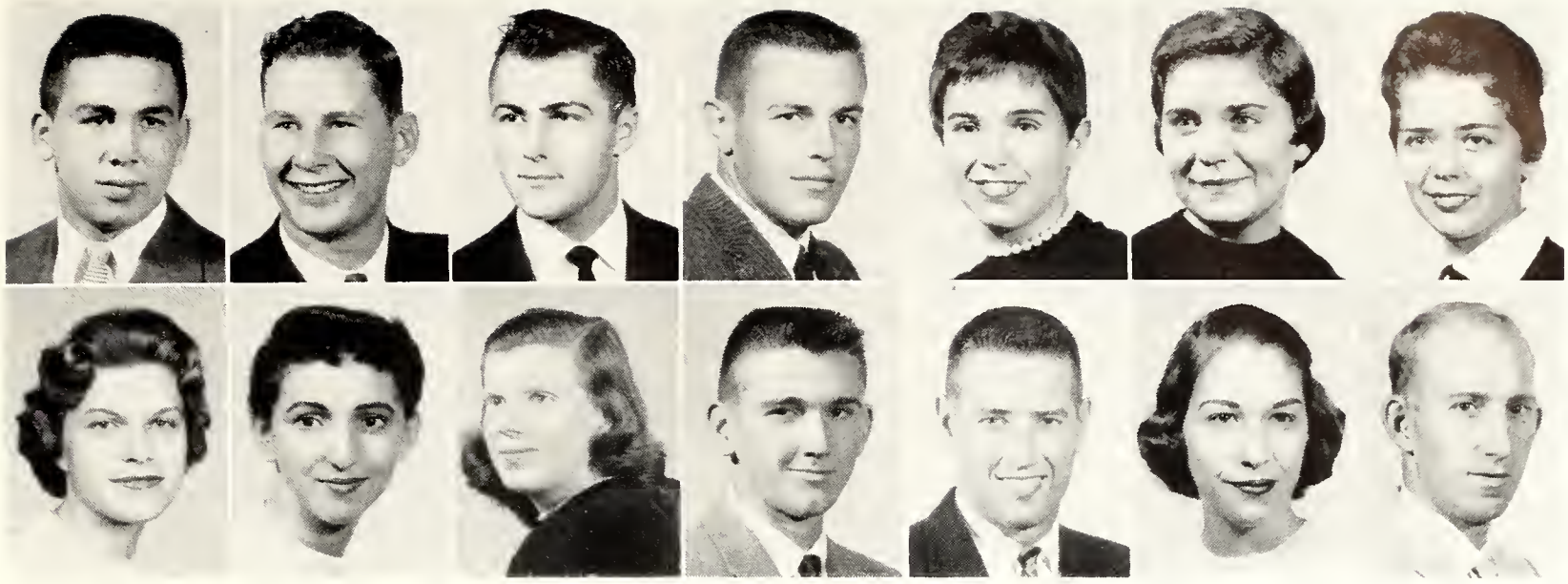

Newman, L.
Newson
Newton, D.
Newton, N.
Niccum
Nichols, B. B.
Nichols, B. C.

Nichols, C.
Nichols, D.
Nichols, J.
Nichols, W.
Nicholson
Nickelson
Nickols

NEWMAN, Larry V.—Volley Falls, Freshman in Arts and Sciences. **NEWSON, Dorian L.**—Lewis, Junior in Engineering and Architecture. **NEWTON, David W.**—Spring Hill, Freshman in Agriculture. **NEWTON, Norman A.**—Kansas City, Junior in Engineering and Architecture. **NICCUM, Frances K.** — Oxford, Freshman in Home Economics. **NICHOLS, Barbara B.**—Kansas City, Sophomore in Arts and Sciences. **NICHOLS, Brenda C.**—Wichita, Freshman in Arts and Sciences.

NICHOLS, Carole—Overland Park, Freshman in Home Economics. **NICHOLS, D. Katherine**—Manhattan, Sophomore in Arts and Sciences. **NICHOLS, Joanne L.**—Auburn, Junior in Home Economics. **NICHOLS, William G.**—Kansas City, Mo., Junior in Engineering and Architecture. **NICHOLSON, Bill L.**—Hoisington, Junior in Arts and Sciences. **NICKELSON, Nancy K.**—Salina, Junior in Arts and Sciences. **NICKOLS, Elwin H.**—Manhattan, Junior in Engineering and Architecture.

NICKUM, Richard G.—Kansas City, Sophomore in Engineering and Architecture. **NIEDFELDT, Prudence**—Bellvue, Freshman in Arts and Sciences. **NIELAND, Mark A.**—Wall Lake, Iowa, Junior in Engineering and Architecture. **NIELSON, J. David**—Wichita, Junior in Arts and Sciences.

NIEMAN, Katherine H.—Topeka, Freshman in Arts and Sciences. **NITCHER, Ronald E.**—Valley Center, Freshman in Arts and Sciences. **NIXON, Bernard T.**—Brattleborough, Vt., Sophomore in Arts and Sciences. **NOBLE, Stephen R.**—El Dorado, Freshman in Engineering and Architecture.

NOFFSINGER, Clifford—Osborne, Junior in Agriculture. **NOLAN, Thomas J.**—Junction City, Junior in Engineering and Architecture. **NOMURA, Pauline S.**—Honolulu, Hawaii, Freshman in Home Economics. **NONAMAKER, Elizabeth**—Manhattan, Junior in Arts and Sciences.

NORDSTROM, A. Kay—McPherson, Junior in Home Economics. **NORRIS, Larry A.**—Wellington, 02 in Engineering and Architecture. **NORTH, David A.**—Coffeyville, Sophomore in Engineering and Architecture. **NORTHERN, Joseph C.**—Salina, Junior in Agriculture.

NOVY, Lowell L.—Friend, Junior in Veterinary Medicine. **NOYES, Donald E.**—Manhattan, Freshman in Arts and Sciences. **NUSS, Jarrell D.**—Jetmore, Junior in Engineering and Architecture. **NYE, Derald D.**—Oakley, Junior in Engineering and Architecture.

Nickum
Nieman
Noffsinger
Nordstrom
Novy

Niedfeldt
Nitcher
Nolan
Norris
Noyes

Nieland
Nixon
Nomura
North
Nuss

Nielson
Noble
Nonamaker
Northern
Nye

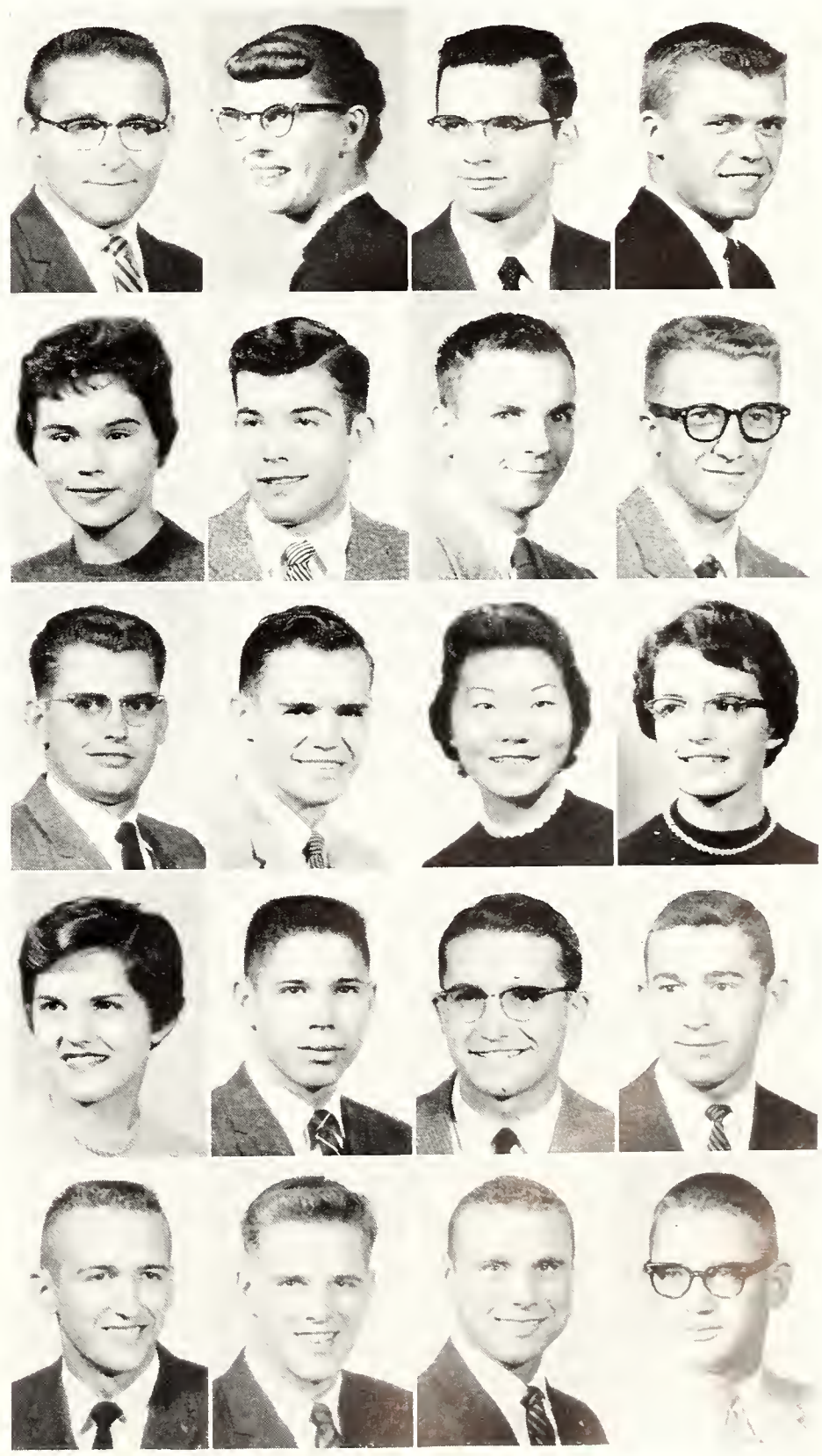

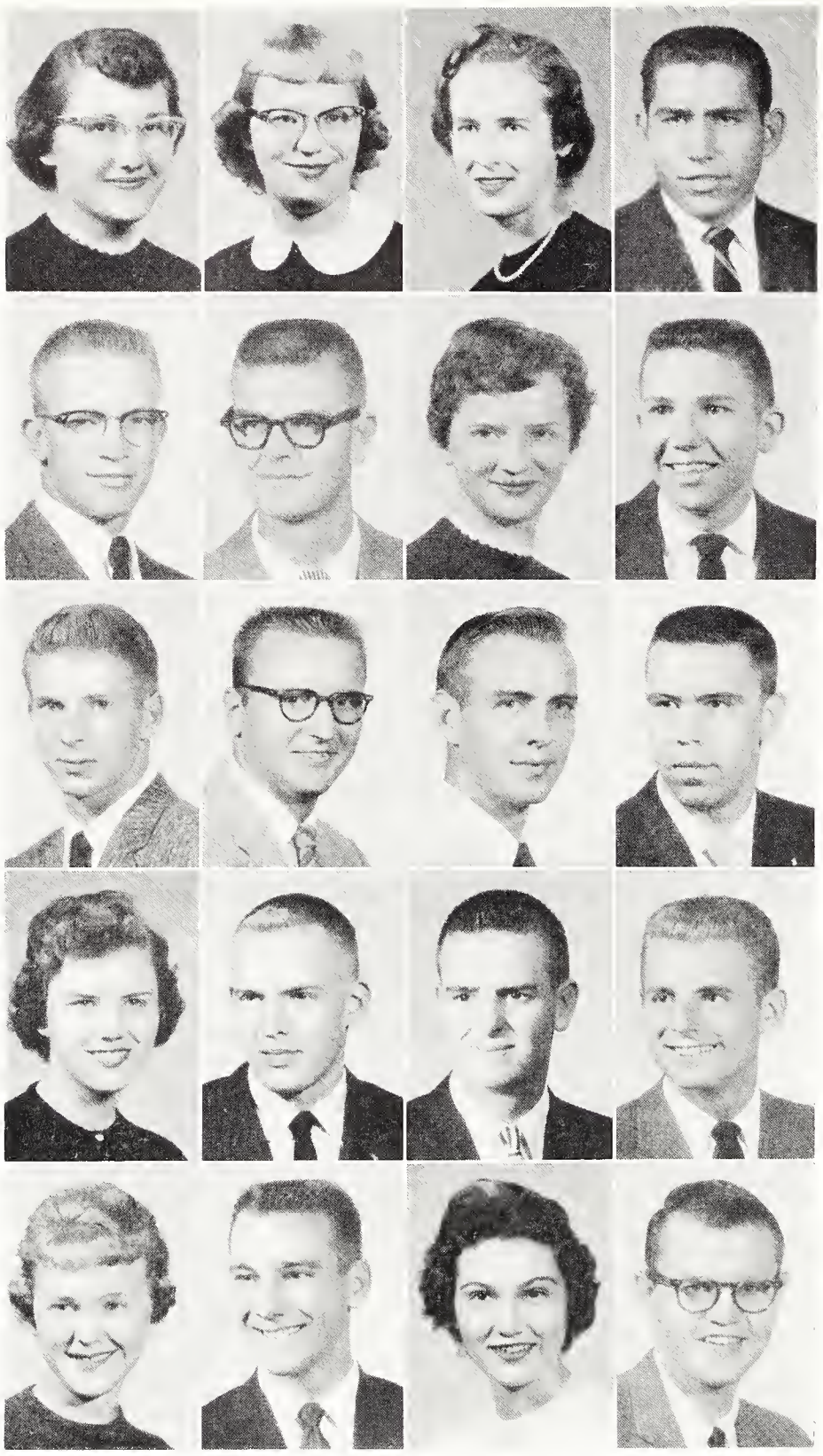

Oberhelman, J.	Oberhelmon, M.	Oberle	Oblonder
Oborny	Ochs, J.	Ochs, K.	Ochs, R.
Ochs, T.	O'Dell	Odle	O'Fallon
Ogan	Ogg	Ogle	Olonder
Oldhom	Oliphant	O'Loughlin	Olsen, N.

OBERHELMAN, Jonice K. — Independence, Mo., Freshman in Home Economics. **OBERHELMAN, Mory A.**—Barnes, Sophomore in Arts and Sciences. **OBERLE, Sharon B.**—Carbondale, Junior in Home Economics. **OBLANDER, Robert L.**—Liberal, Junior in Engineering and Architecture.

OBORNY, Edward J.—Bison, Freshman in Agriculture. **OCHS, Jacob B.**—Hoisington, Freshman in Agriculture. **OCHS, Kay E.** —Freshman in Arts and Sciences. **OCHS, Richard A.**—Hoisington, Freshman in Engineering and Architecture.

OCHS, Theodore — Hoisington, Sophomore in Engineering and Architecture. **O'DELL, Kirk**—Kansas City, Sophomore in Arts and Sciences. **ODLE, Darrell L.**—Stockton, Junior in Agriculture. **O'FALLON, Kerry K.**—Manhattan, Sophomore in Arts and Sciences.

OGAN, Peggy J.—Overland Park, Freshman in Arts and Sciences. **OGG, Leslie L.**—Ottawa, Junior in Arts and Sciences. **OGLE, Ronald L.** — Albert, Junior in Engineering and Architecture. **OLANDER, Gene M.**—Topeka, Junior in Arts and Sciences.

OLDHAM, Koren J.—Hays, Freshman in Arts and Sciences. **OLIPHANT, Rodney G.**—Offerle, Sophomore in Veterinary Medicine. **O'LOUGHLIN, Judith M.**—Hays, Sophomore in Home Economics. **OLSEN, Normon D.**—Omaha, Nebr., Sophomore in Engineering and Architecture.

Olsen, R.	Olson	Olsson	Oltjen
Opie	Oppy	Orme	Osborn, J.
Osborn, S.	Osland	Oswald	Ott

OLSEN, Robert W.—Council Grove, Freshman in Agriculture. **OLSON, Merrilyn J.**—Minneapolis, Freshman in Arts and Sciences. **OLSSON, Jerrold M.**—Jamestown, Freshman in Engineering and Architecture. **OLTJEN, Harlan W.**—Leona, Freshman in Agriculture.

OPIE, Roberto A.—Great Bend, Freshman in Home Economics. **OPPY, Poula J.**—Manhattan, Freshman in Arts and Sciences. **ORME, Corolee**—Murdock, Junior in Arts and Sciences. **OSBORN, James E.**—Columbus, Freshman in Veterinary Medicine.

OSBORN, Sherryl A.—Ashland, Freshman in Home Economics. **OSLAND, Rolf O.**—Chicago, Ill., 04 in Engineering and Architecture. **OSWALD, Donald D.**—Greeley, Sophomore in Engineering and Architecture. **OTT, Alice M.**—Manhattan, Sophomore in Arts and Sciences.

OTTE, Arnita L.—Great Bend, Junior in Arts and Sciences. **OUSDAHL, Gloria J.**—Lawrence, Junior in Home Economics. **OVESON, Shirley R.**—Salino, Junior in Arts and Sciences. **OWEN, Dennis C.**—Prairie Village, Freshman in Engineering and Architecture.

OWEN, Stephen B.—Kinsley, Sophomore in Agriculture. **PABST, Dan H.**—Colby, Junior in Arts an Sciences. **PAGE, Harvey J.**—Oakley, Sophomore in Engineering ond Architecture. **PALERMO, Peter J.**—Kansas City, Mo., Sophomore in Arts and Sciences.

PALMATEER, John D.—Longford, Junior in Engineering and Architecture. **PANGBURN, Paula A.**—Dayton, Ohio, Sophomore in Arts and Sciences. **PANNBACKER, Richard**—Washington, Freshman in Arts and Sciences. **PANZITTA, Joseph**—Newark, N. J., Junior in Engineering and Architecture.

PARK, Doris E.—Kansas City, Mo., Junior in Arts and Sciences. **PARK, John M.**—Clifton, N. J., 04 in Engineering and Architecture. **PARKER, Leland H.**—Council Grove, Freshman in Agriculture. **PARKER, Phyllis M.**—Rossville, Freshman in Arts and Sciences.

The Flapper Hop for students and their parents receives some unusual publicity at the Parents' Day game.

Otte — Ousdahl — Ovesan — Owen, D.
Owen, S. — Pabst — Page — Palerma
Palmateer — Pangburn — Pannbacker — Panzitta

Park, D. — **Park, J.** — **Parker, L.** — **Parker, P.**
Parr — **Parrish** — **Parsans, M.** — **Parsans, T.**
Pasquil — **Pate** — **Pattersan, M.** — **Pattersan, V.**

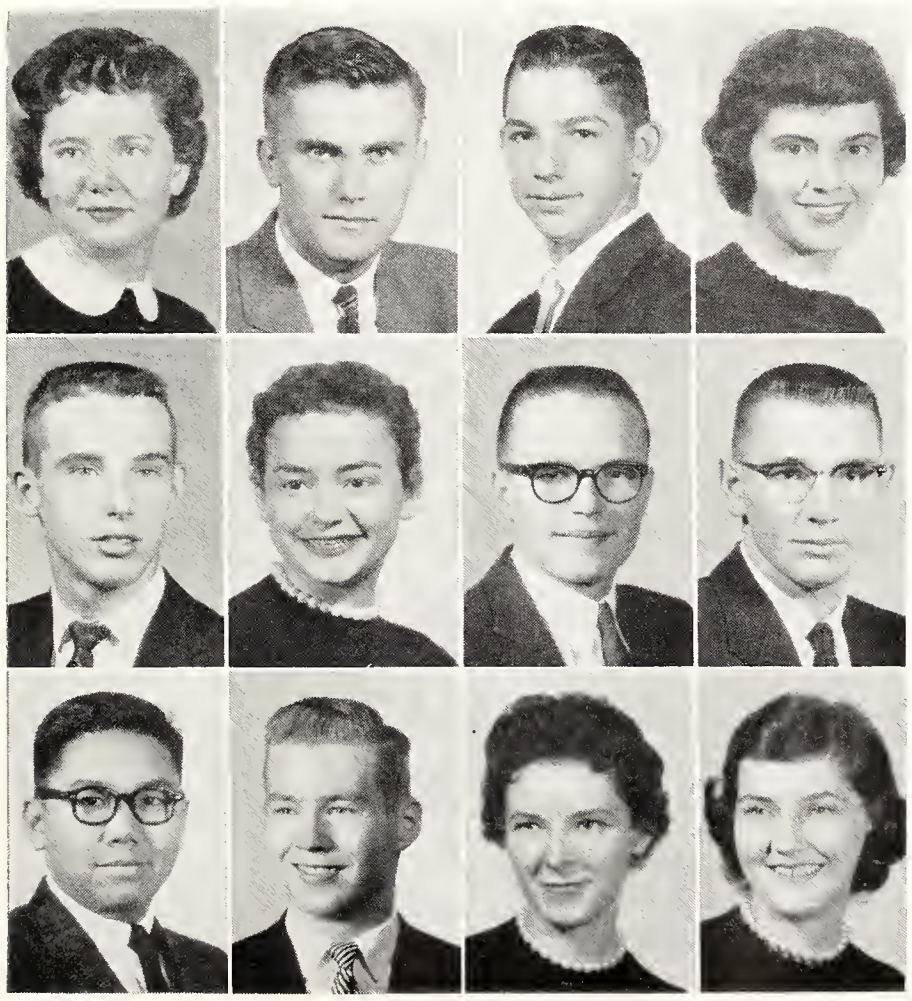

PARR, David W.—McPherson, Freshman in Arts and Sciences. **PARRISH, Gail R.**—Mission, Freshman in Arts and Sciences. **PARSONS, Michael L.**—Great Bend, Sophomore in Engineering and Architecture. **PARSONS, Terry**—Girard, Junior in Engineering and Architecture.

PASQUIL, Manuel J. — Junction City, Junior in Arts and Sciences. **PATE, John L.**—Chanute, Junior in Engineering and Architecture. **PATTERSON, Marian C.**—Niotaze, Freshman in Arts and Sciences. **PATTERSON, Vivian M.**—Kansas City, Freshman in Arts and Sciences.

Pattan, D.
Pawlawski
Pearce, D.
Pearsan, D.
Pedersen

Patton, F.
Payne
Pearce, G.
Pearson, J.
Peel

Paulsen
Paynter, M.
Pearce, M.
Pearsan, L.
Peersan

Paulsan
Paynter, R.
Pearsan, C.
Pease
Pegg

PATTON, Duane Y.—Council Grove, Sophomore in Engineering and Architecture. **PATTON, Frank C.** — Grand Island, Nebr., Sophomore in Arts and Sciences. **PAULSEN, James R.**—Fredonia, Freshman in Engineering and Architecture. **PAULSON, John R.**—Lindsborg, Junior in Arts and Sciences.

PAWLOWSKI, John E.—Pittsburg, Junior in Agriculture. **PAYNE, Nancy M.**—Raytown, Mo., Junior in Arts and Sciences. **PAYNTER, Maren L.**—Topeka, Junior in Arts and Sciences. **PAYNTER, Richard J.**—Manhattan, Freshman in Arts and Sciences.

PEARCE, David G.—Salina, Junior in Arts and Sciences. **PEARCE, G. Duane**—Salina, Junior in Arts and Sciences. **PEARCE, Mary A.**—Oklahoma City, Okla., Freshman in Arts and Sciences. **PEARSON, Caralyn V.**—Clyde, Freshman in Arts and Sciences.

PEARSON, David W.—Clyde, Junior in Engineering and Architecture. **PEARSON, Jayce E.**—Marienthal, Sophomore in Arts and Sciences. **PEARSON, Laren D.**—Ottawa, Junior in Arts ond Sciences. **PEASE, Donald M.**—Lo Cygne, Junior in Engineering and Architecture.

PEDERSEN, Randall E.—Boelus, Nebr., Junior in Arts and Sciences. **PEEL, John E.**—Prairie Village, Junior in Engineering and Architecture. **PEERSON, M. Kay**—Kansas City, Junior in Arts and Sciences. **PEGG, E. Raymand**—Wichita, Freshman in Engineering and Architecture.

PEIRCE, Kenneth E.—Hutchinson, Junior in Arts and Sciences. **PERINE, Peter L.**—Topeka, Sophomore in Arts and Sciences. **PERKINS, Gerald F.**—Phillipsburg, Freshman in Engineering ond Architecture. **PERKINS, Thelma M.**—Hanover, Junior in Arts and Sciences. **PERRIER, Louis E.**—Eureka, Sophomore in Engineering and Architecture. **PERRY, Joan E.**—Wakarusa, Freshman in Home Economics. **PERRY, Martha A.**—Pittsburg, Junior in Arts and Sciences.

PERSINGER, Gail K.—Wichita, Freshman in Arts ond Sciences. **PETER, Danald L.** — St. Francis, Junior in Arts and Sciences. **PETER, Jimmie L.**—Goodland, Freshman in Arts and Sciences. **PETERS, Daniel S.**—Merriam, Freshman in Agriculture. **PETERS, Jaan K.**—Edson, Junior in Arts and Sciences. **PETERS, Richard D.**—Beloit, Sophomore in Arts and Sciences. **PETERSILIE, William**—Ness City, Sophomore in Engineering and Architecture.

Peirce
Perine
Perkins, G.
Perkins, T.
Perrier
Perry, J.
Perry, M.

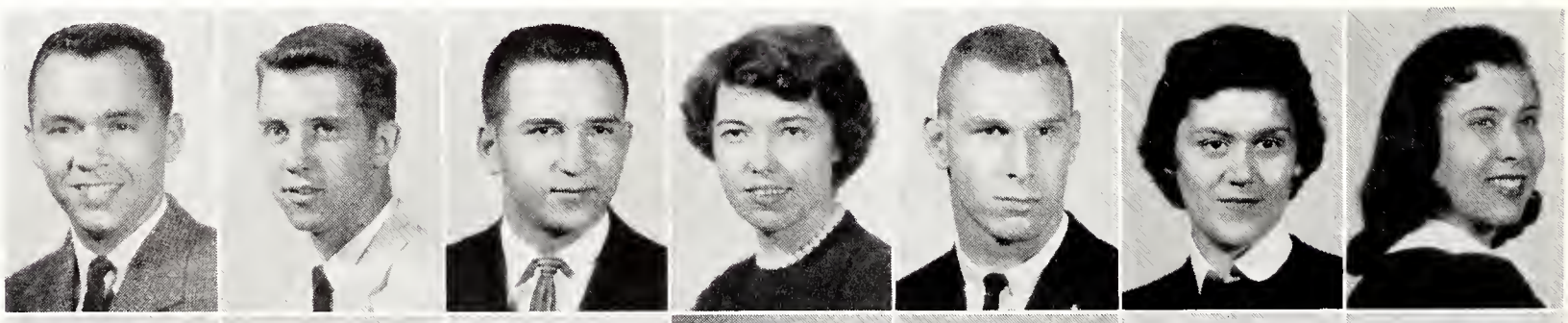

Persinger
Peter, D.
Peter, J.
Peters, D.
Peters, J.
Peters, R.
Petersilie

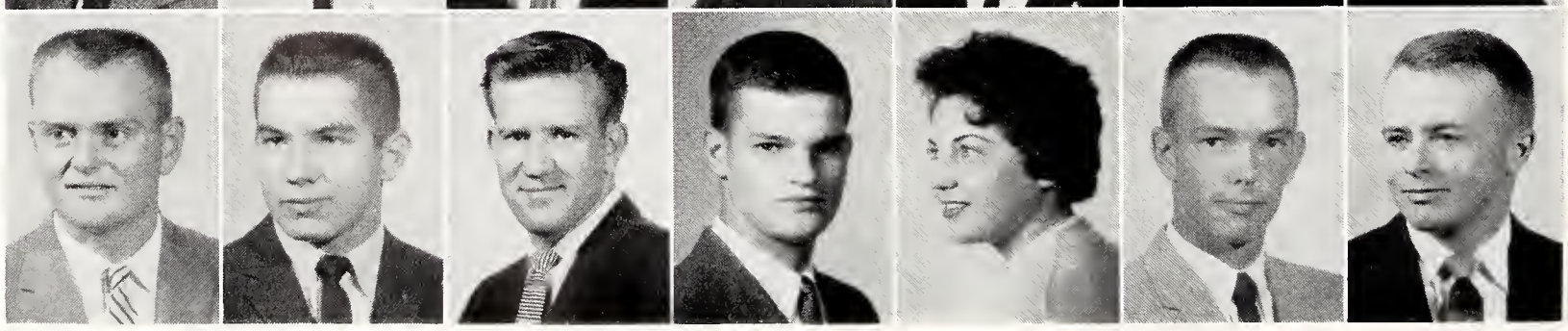

PETERSON, Charles C.—Junction City, Freshmon in Engineering and Architecture. **PETERSON, Gary L.**—Morquette, Sophomore in Engineering ond Architecture. **PETERSON, Jon E.**—Bosking Ridge, N. J., Sophomore in Arts ond Sciences. **PETERSON, Karen L.**—Coldwell, Junior in Home Economics.

PETERSON, Leland M.—Humboldt, Junior in Engineering ond Architecture. **PETERSON, Max R.**—Morquette, Sophomore in Engineering ond Architecture. **PETERSON, Merle B.**—McPherson, Junior in Engineering ond Architecture. **PETERSON, Nancy A.**—Konsos City, Freshmon in Home Economics.

PETERSON, Stanley G.—Princeton, Ill., Junior in Agriculture. **PETERSON, Susan G.**—Princeton, Ill., Freshmon in Home Economics. **PETERSON, Susan J.**—Prairie Village, Freshmon in Arts ond Sciences. **PETTERSON, John L.**—Topeko, Sophomore in Arts and Sciences.

PETTIJOHN, Mary E.—Russell, Sophomore in Arts ond Sciences. **PETTLE, Jerry R.** — Monhottan, Junior in Arts ond Sciences. **PFANNENSTIEL, Herbert**—Solino, Sophomore in Arts ond Sciences. **PFANNENSTIEL, Walter J.**—Solino, Junior in Engineering ond Architecture.

PFEIFER, Norman I.—Greot Bend, Sophomore in Arts ond Sciences. **PFISTER, Ronald L.**—Hiowotha, Freshmon in Arts ond Sciences. **PFLIEGER, L. Dale**—Phillipsburg, Sophomore in Arts ond Sciences. **PHELPS, James R.**—Miltonvole, Junior in Arts ond Sciences.

PHILLIPS, William T.—Newton, Freshmon in Arts ond Sciences. **PHIPPS, George H.**—Mission, Freshman in Veterinory Medicine. **PICKENS, Carolyn E.**—Nortonville, Junior in Home Economics. **PICKETT, Herschel R.** — Goodland, Freshman in Agriculture. **PICKETT, Leroy K.**—Rondolph, Junior in Engineering ond Architecture. **PICKINPAUGH, Elden R.**—Hostings, Nebr., Freshmon in Engineering ond Architecture. **PIERCE, Henry F.**—Hays, Sophomore in Engineering ond Architecture.

PIERCE, Lary E.—Wichito, Sophomore in Engineering ond Architecture. **PIERCE, Lynn A.**—Smith Center, Freshmon in Engineering ond Architecture. **PIESCHL, Francis W.**—Minneopolis, Freshmon in Veterinary Medicine. **PIESCHL, Richard L.**—Minneopolis, Sophomore in Arts ond Sciences. **PILKENTON, Judith A.**—Konsos City, Mo., Freshmon in Home Economics. **PINE, Roger C.**—Lowrence, Sophomore in Agriculture. **PINKHAM, Marlene R.**—Solina, Sophomore in Arts and Sciences.

Peterson, C.
Peterson, L.
Peterson, Stanley
Pettijohn
Pfeifer
Peterson, G.
Peterson, M. R.
Peterson, Susan
Pettle
Pfister
Peterson, J.
Peterson, M. B.
Peterson, S. J.
Pfannenstiel, H.
Pflieger
Peterson, K.
Peterson, N.
Petterson
Pfannenstiel, W.
Phelps

Phillips
Phipps
Pickens
Pickett, H.
Pickett, L.
Pickinpaugh
Pierce, H.
Pierce, L. E.
Pierce, L. A.
Pieschl, F.
Pieschl, R.
Pilkenton
Pine
Pinkham

It's assembly time and K-State students hurry to the College auditorium for another outstanding program.

PIPER, James M.—Porsons, Junior in Agriculture. **PIVONKA, Edward D.**—Albert, Sophomore in Engineering ond Architecture. **PLENERT, Morvin L.**—Hillsboro, Junior in Arts and Sciences. **PLUSH, Mory L.**—Kingman, Freshmon in Arts and Sciences.

POER, Dennis E.—Hoisington, Sophomore in Engineering ond Architecture. **POLEHNA, Vero R.**—Ely, Iowo, Freshmon in Veterinary Medicine. **POLEY, Gerald E.**—Sioux Folls, S. D., Junior in Agriculture. **POLING, Tad C.**—Goodlond, Sophomore in Arts ond Sciences.

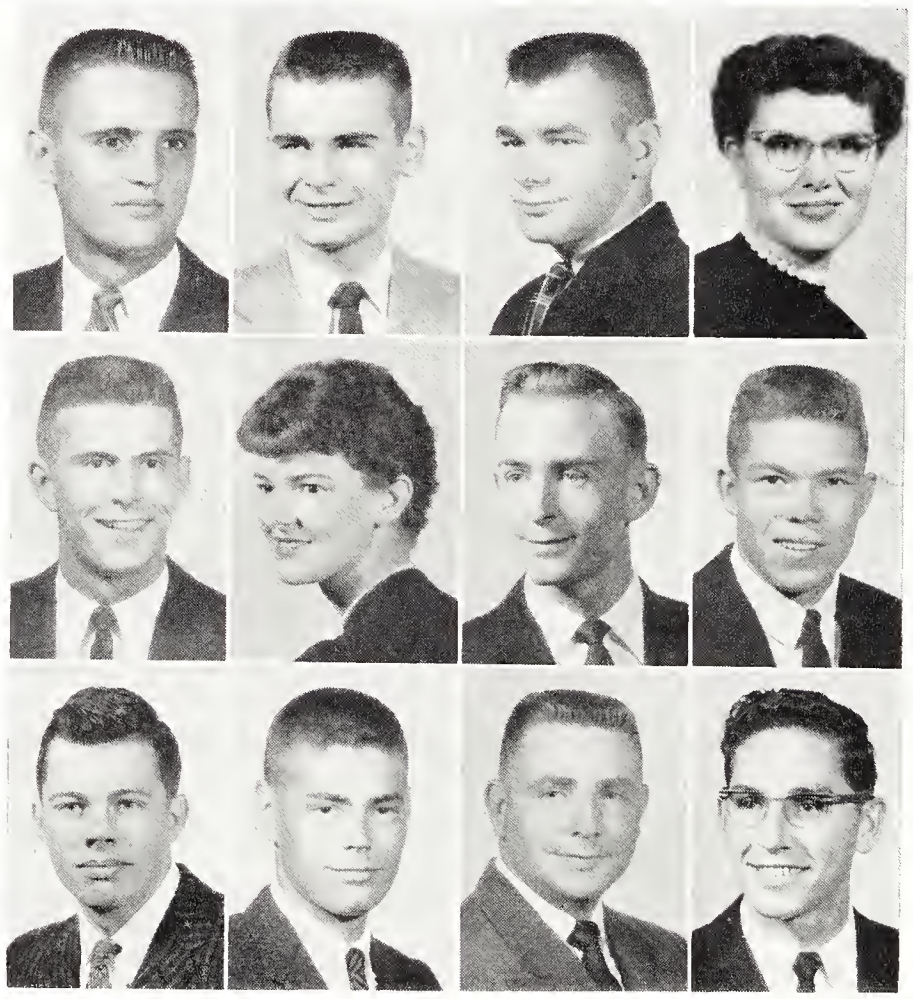

Piper
Paer
Polkinghorn
Pivonka
Palehna
Poart
Plenert
Poley
Popplewell
Plush
Poling
Porath

POLKINGHORN, Roger—Dodge City, Junior in Agriculture. **POORT, Steve M.**—Topeko, Sophomore in Arts ond Sciences. **POPPLEWELL, David M.**—Fort Scott, Junior in Engineering ond Architecture. **PORATH, William W.**—Erie, Po., Sophomore in Engineering ond Architecture.

PORTER, Jahn D. Jr.—Mount Hope, Freshmon in Engineering ond Architecture. **PORTER, Nancy**—Gorden City, Sophomore in Home Economics. **PORTERFIELD, Jerry L.**—Wichita, Sophomore in Engineering ond Architecture. **POSZE, Alex R.**—Norwolk, Ohio, 01 in Engineering ond Architecture. **POTTER, David S.**—Auburn, Sophomore in Engineering ond Architecture. **POTTER, Deon M.**—Frankfort, Sophomore in Arts and Sciences. **POTTER, Jean M.**—Cody, Wyo,. Freshman in Engineering ond Architecture.

POTTORFF, Koren J.—Wichito, Sophomore in Arts ond Sciences. **POWELL, Bertie L.**—Liberol, Freshmon in Arts ond Sciences. **POWELL, Jananne**—Konsos City, Sophomore in Home Economics. **POWELL, Richard L.**—Bonner Springs, Freshmon in Arts ond Sciences. **POWELL, Wayne M.**—Pittsfield, Mass., Sophomore in Arts ond Sciences. **PRAEGER, Dirck K.**—Cloflin, Sophomore in Arts ond Sciences. **PREDDY, Caraline E.**—Wichito, Freshmon in Arts ond Sciences.

Porter, J.
Porter, N.
Parterfield
Posze
Potter, D. S.
Patter, D. M.
Patter, J.

Pattarff
Pawell, B.
Powell, J.
Powell, R.
Powell, W.
Praeger
Preddy

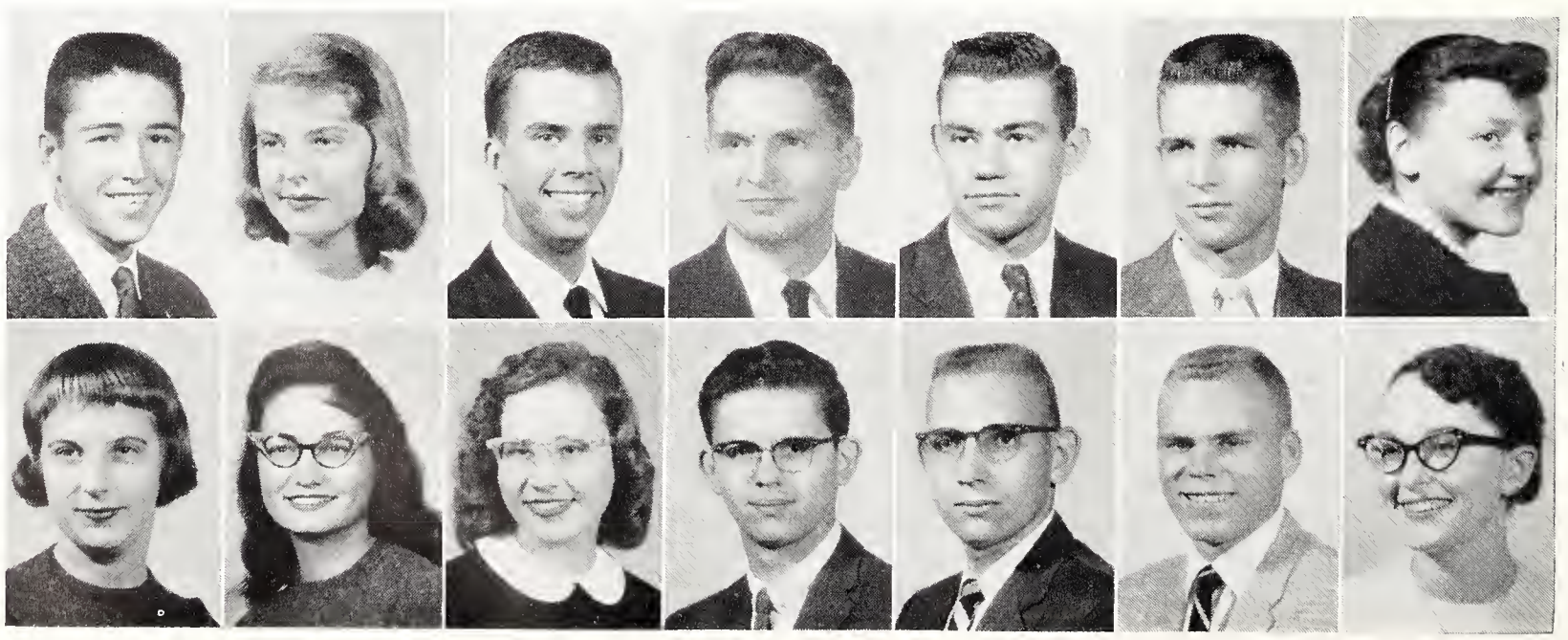

PRENTUP, Patricio L.—Boulder, Colo., Freshman in Arts and Sciences. **PREWITT, Judith C.**—Wichita, Freshman in Arts and Sciences. **PRICE, James W.**—Baxter Springs, Freshman in Engineering and Architecture. **PRICER, Norman**—Palco, Junior in Arts and Sciences.

PRIEFERT, Paul B.—Liberal, Junior in Agriculture. **PRITCHARD, H. Leroy**—Dunlap, Junior in Agriculture. **PRITCHARD, Michael D.**—Wichita, Freshman in Engineering and Architecture. **PROCHAZKA, James**—Atwood, Freshman in Engineering and Architecture.

PROCTOR, D. Joline—Mound Valley, Freshman in Arts and Sciences. **PROCTOR, Ruth A.**—Soldier, Sophomore in Home Economics. **PROUDFIT, Elizabeth**—Prairie Village, Sophomore in Arts and Sciences. **PROVINCE, Revel T.**—McPherson, Sophomore in Engineering and Architecture.

PRUITT, Mary M.—Wichita, Sophomore in Arts and Sciences. **PRYOR, James**—Nebraska City, Nebr., Sophomore in Arts and Sciences. **PUCKETT, Mimi E.**—St. George, Sophomore in Arts and Sciences. **PUGH, Keith D.**—Dodge City, Junior in Engineering and Architecture.

PULFORD, Robert E.—Topeka, Sophomore in Arts and Sciences. **PURFURST, James R.**—Wichita, Sophomore in Arts and Sciences. **PYNE, C. Larry**—Columbus, Freshman in Engineering and Architecture. **QASIM, Jamel J.**—Jordan, Junior in Arts and Sciences.

QUERY, Clair L.—Brewster, Freshman in Arts and Sciences. **QUILLIN, James E.**—South Haven, Freshman in Agriculture. **QUINCY, Fred S.**—Paola, Junior in Arts and Sciences. **QUINN, Adrienne M.**—Oakley, Freshman in Home Economics. **QUINN, Art J.**—Bennington, Sophomore in Veterinary Medicine. **QUINN, Rueno J.**—Oakley, Junior in Arts and Sciences. **RACETTE, George E.**—Clyde, Junior in Agriculture.

RADCLIFF, William A.—Fostoria, Ohio, Junior in Agriculture. **RADER, James E.**—Paola, Sophomore in Engineering and Architecture. **RADER, Larry D.**—Caldwell, Freshman in Engineering and Architecture. **RADER, L. Richard**—Wichita, Freshman in Arts and Sciences. **RAEDEKE, Arlin H.**—Alma, Freshman in Engineering and Architecture. **RAGAN, Barbara J.**—Bethel, Freshman in Home Economics. **RAILSBACK, Virginia**—Ellsworth, Minn., Sophomore in Home Economics.

Prentup
Priefert
Proctor, D.
Pruitt
Pulford

Prewitt
Pritchard, H.
Proctor, R.
Pryor
Purfurst

Price
Pritchard, M.
Proudfit
Puckett
Pyne

Pricer
Prochozka
Province
Pugh
Qasim

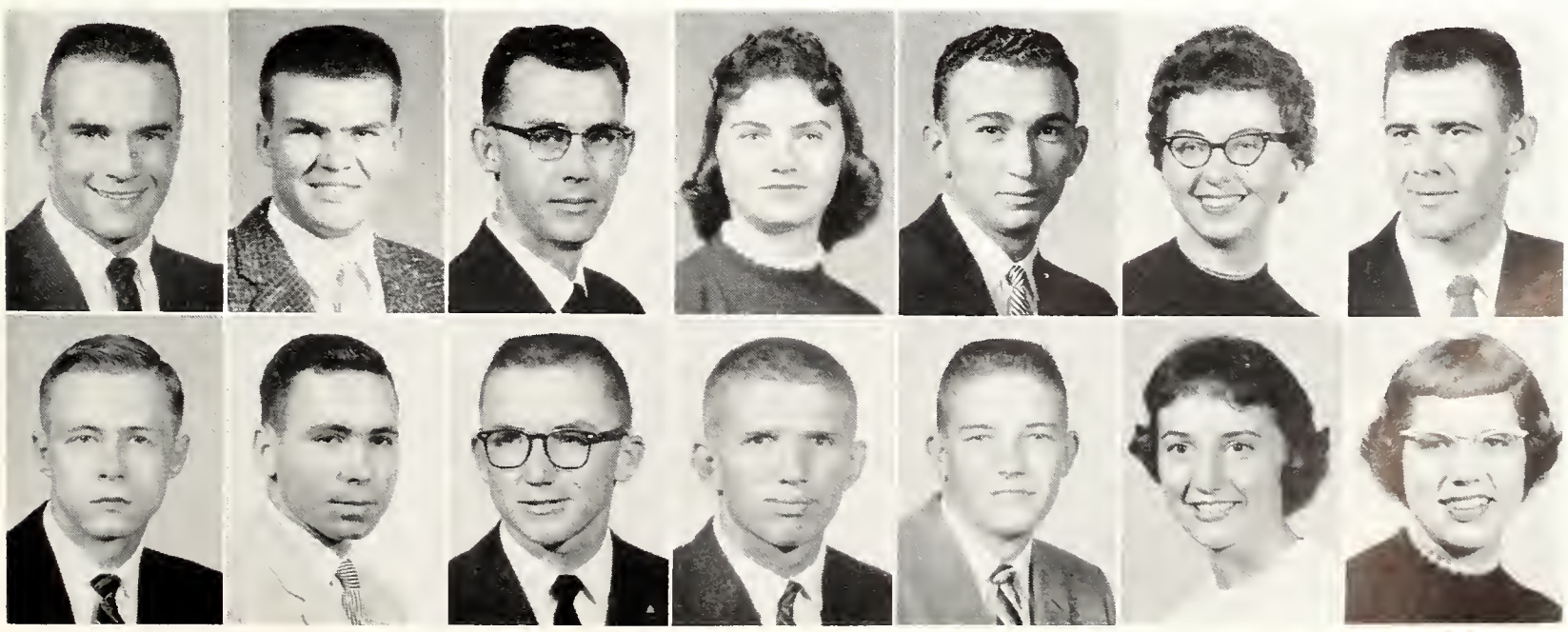

Query
Quillin
Quincy
Quinn, A. M.
Quinn, A. J.
Quinn, R.
Racette

Radcliff
Roder, J.
Roder, L. D.
Rader, L. R.
Raedeke
Ragon
Railsback

Raleigh
Ralls
Ramsey, C.
Ramsey, D.
Ramsey, J.
Ramsey, M.
Randel, E.

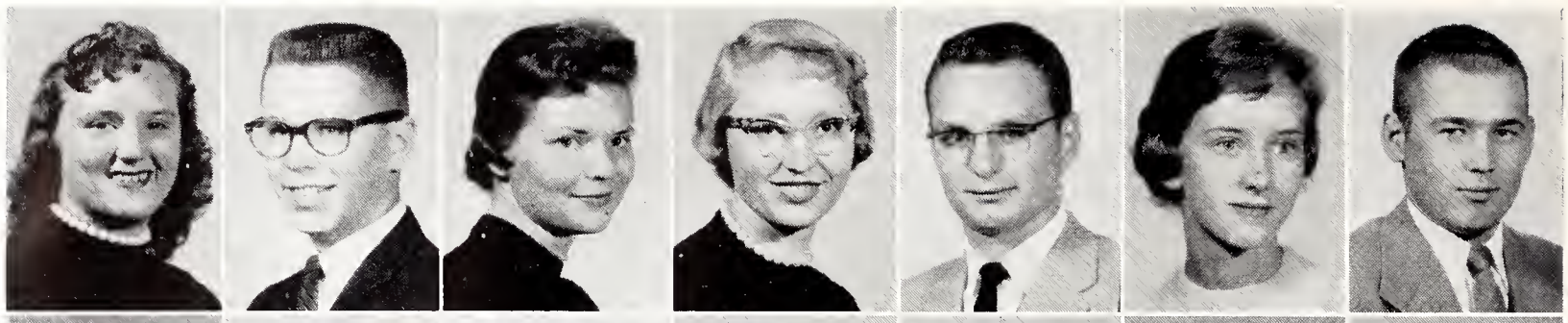

Randel, S.
Randels
Randolph
Rankin
Rasher
Rasmussen, D.
Rasmussen, L.

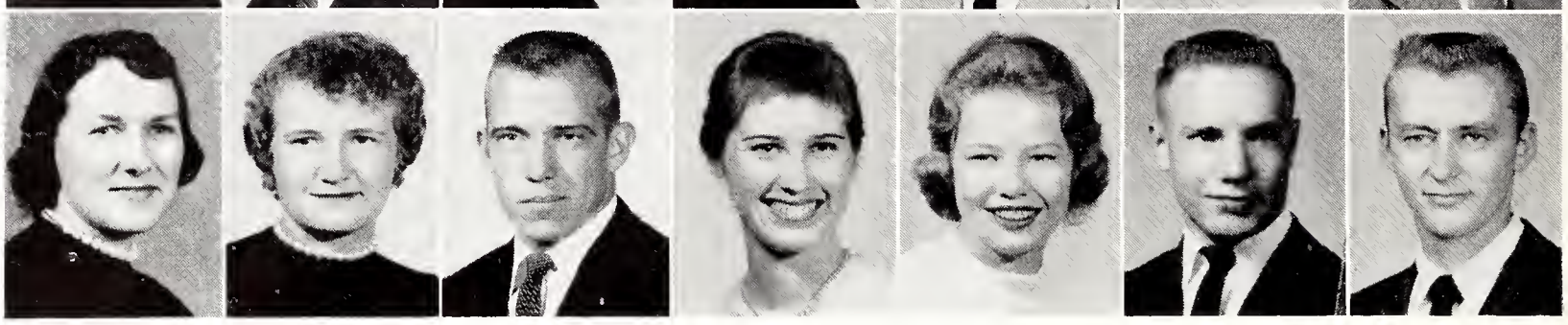

Rathbun, D.
Ray, L.
Reaugh
Reed, G. N.
Rees, R. D.

Rathbun, J.
Ray, M. E.
Rector, J.
Reed, G. A.
Rees, R. E.

Ratts
Ray, M. G.
Rector, R.
Reedy
Reese

Rawline
Raymond
Redding
Reehling
Reetz

Underclassmen: Ral - Ric

RALEIGH, Ruth A.—Clyde, Freshman in Home Economics. **RALLS, Richard N.**—Omaha, Nebr., Freshman in Engineering and Architecture. **RAMSEY, Carol S.**—Mission, Sophomore in Arts and Sciences. **RAMSEY, Danna M.**—Concordia, Freshman in Arts and Sciences. **RAMSEY, Jan M.**—Scott City, Freshman in Engineering and Architecture. **RAMSEY, Mary S.**—Kansas City, Mo., Freshman in Arts and Sciences. **RANDEL, Ernest B.**—Greensburg, Junior in Engineering and Architecture.

RANDEL, S. Kay—Redwood City, Calif., Sophomore in Home Economics. **RANDELS, Eleanor A.**—Bluff City, Freshman in Arts and Sciences. **RANDOLPH, Gary L.**—McPherson, Junior in Engineering and Architecture. **RANKIN, Rae**—Phillipsburg, Sophomore in Arts and Sciences. **RASHER, Susan**—Abilene, Sophomore in Arts and Sciences. **RASMUSSEN, Donald M.**—Oakley, Freshman in Engineering and Architecture. **RASMUSSEN, Lyle E.**—St. Paul, Nebr., Sophomore in Arts and Sciences.

RATHBUN, Don A.—Tescott, Junior in Engineering and Architecture. **RATHBUN, Jerry L.**—Tescott, Sophomore in Engineering and Architecture. **RATTS, Gerald L.**—Junction City, Junior in Arts and Sciences. **RAWLINE, George J.**—Gypsum, Freshman in Engineering and Architecture.

RAY, Loren F.—Wakefield, Junior in Arts and Sciences. **RAY, Marlan E.**—Wakefield, Freshman in Arts and Sciences. **RAY, Monte G.**—Leoti, Sophomore in Arts and Sciences. **RAYMOND, Michael A.**—Leavenworth, Freshman in Engineering and Architecture.

REAUGH, Shelby J.—Topeka, Junior in Home Economics. **RECTOR, Joyce**—Topeka, Junior in Arts and Sciences. **RECTOR, Robert**—Independence, Junior in Arts and Sciences. **REDDING, Javita A.**—Altamont, Junior in Arts and Sciences.

REED, Gene N.—Kanopolis, Sophomore in Agriculture. **REED, Glenda A.**—Lyons, Junior in Home Economics. **REEDY, Carl D.**—Treece, Junior in Engineering and Architecture. **REEHLING, Jean E.**—Cottonwood Falls, Freshman in Home Economics.

REES, Richard D.—Coffeyville, Junior in Agriculture. **REES, Robert E.**—Coffeyville, Junior in Engineering and Architecture. **REESE, Berye L.**—Logan, Freshman in Arts and Sciences. **REETZ, Roger P.**—Augusta, Junior in Arts and Sciences.

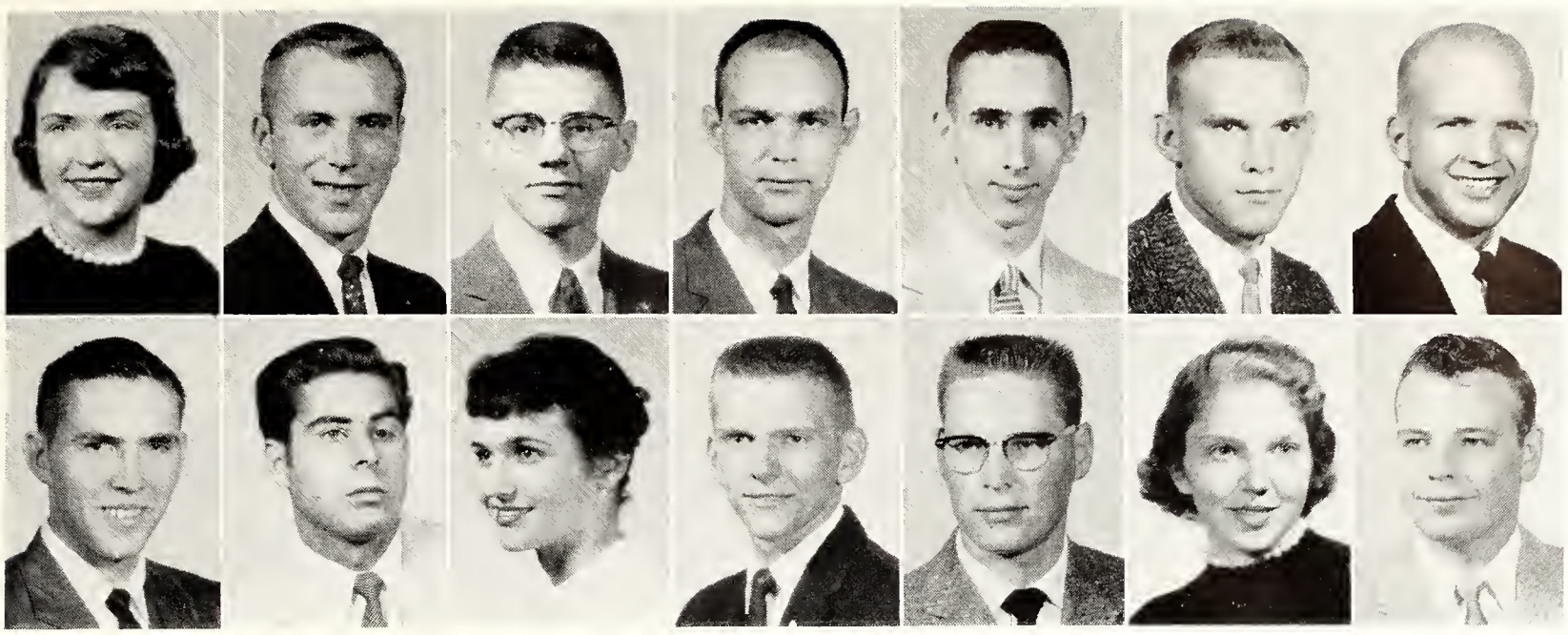

Reeves
Regier
Regnier
Rehfeld
Reid, L.
Reid, R. G.
Reid, R. L.

Reilly
Reinemonn
Reinhordt, B.
Reinhordt, E.
Reinhordt, L.
Reinhort, M.
Reinhort, W.

REEVES, Kothryn M.—Kansas City, Freshman in Home Economics. **REGIER, Jerome K.**—Moundridge, Junior in Veterinary Medicine. **REGNIER, Edward P.**—Manhattan, Junior in Engineering and Architecture. **REHFELD, Dovid P.**—Alhambra, Calif., Freshman in Arts and Sciences. **REID, Lorry E.**—Manhattan, Junior in Engineering and Architecture. **REID, Robert G.**—Hutchinson, Junior in Agriculture. **REID, Ronold L.**—Hutchinson, Sophomore in Engineering and Architecture.

REILLY, Jomes P.—Topeka, Freshman in Arts and Sciences. **REINEMANN, Edward C.**—Reedsville, Wis., Junior in Agriculture. **REINHARDT, Beverly A.**—Salina, Junior in Home Economics. **REINHARDT, Eugene E.**—Chanute, Freshman in Arts and Sciences. **REINHARDT, Leslie R.**—Bison, Freshman in Agriculture. **REINHART, Mory A.**—Overland Park, Freshman in Arts and Sciences. **REINHART, Wode W.**—Vermillion, Freshman in Engineering and Architecture.

REINKE, Jonet M.—Kansas City, Mo., Sophomore in Home Economics. **REMPE, Jomes E.**—Plainville, Sophomore in Engineering and Architecture. **RENOLLET, Henry C.**—Sterling, Junior in Engineering and Architecture. **RENZ, Lowell**—Riley, Junior in Arts and Sciences.

REYNOLDS, John A.—Westmoreland, Junior in Engineering and Architecture. **REYNOLDS, John Z.**—Kansas City, Freshman in Engineering and Architecture. **REZAC, Don M.**—Onaga, Freshman in Agriculture. **RHEA, Glen H.**—Salina, Junior in Arts and Sciences.

RHOADES, Groce E.—Neodesha, Sophomore in Home Economics. **RHOADS, Arthur D.**—Wichita, Junior in Arts and Sciences. **RICHARD, Lester F.**—Redfield, Junior in Agriculture. **RICHARDS, Vickie R.**—Goodland, Junior in Arts and Sciences.

RICHARDSON, Beverly—Howard, Junior in Home Economics. **RICHARDSON, John W.**—Cameron, Mo., Freshman in Arts and Sciences. **RICHARDSON, Mory E.**—Stafford, Sophomore in Arts and Sciences. **RICHARDSON, Orvo L.**—Wichita, Junior in Home Economics.

RICHEL, Koren S.—Topeka, Freshman in Home Economics. **RICHTER, Glen E.**—Green, Junior in Arts and Sciences. **RICKARD, Roger L.**—Wichita, Sophomore in Arts and Sciences. **RICKSON, Frederick E.**—Manhattan, Freshman in Engineering and Architecture.

Reinke
Reynolds, J. A.
Rhoodes
Richardson, B.
Richel

Rempe
Reynolds, J. Z.
Rhoods
Richardson, J.
Richter

Renollet
Rezoc
Richord
Richardson, M.
Rickord

Renz
Rheo
Richords
Richardson, O.
Rickson

Riegel	Riemer	Riepe	Riffel, R.
Riffel, S.	Riggert	Riley	Rinord
Ringel	Riordan	Rippe	Rissen
Ritts	Robbins	Roberson	Roberts, C.
Roberts, D.	Roberts, J.	Roberts, M.	Roberts, N.

RIEGEL, Robert C.—Ford, Sophomore in Arts ond Sciences. **RIEMER, Frederick J.**—Little Falls, Minn., Junior in Engineering and Architecture. **RIEPE, Kenneth E.**—Sun City, Freshman in Engineering and Architecture. **RIFFEL, Ronnie G.**—Hope, Freshman in Arts ond Sciences.

RIFFEL, Shoron L.—Hope, Freshmon in Arts and Sciences. **RIGGERT, Roger L.**—Preston, Junior in Engineering and Architecture. **RILEY, Cynthio A.**—Kansas City, Mo., Freshman in Arts and Sciences. **RINARD, Phillip M.**—Salina, Sophomore in Arts and Sciences.

RINGEL, Duone A.—Alma, Junior in Engineering and Architecture. **RIORDAN, Mory A.**—Solomon, Freshman in Arts and Sciences. **RIPPE, Robert E.**—Ludell, Junior in Agriculture. **RISSEN, Don A.**—Topeka, Freshman in Engineering and Architecture.

RITTS, Lorene E.—Stafford, Junior in Home Economics. **ROBBINS, Richord J.**—Scott City, 02 in Engineering ond Architecture. **ROBERSON, Delmor L.**—Burr Oak, Junior in Agriculture. **ROBERTS, Clyde A.**—Kansas City, Freshman in Agriculture.

ROBERTS, D. Ann—Manhattan, Freshman in Arts and Sciences. **ROBERTS, Jomes D.**—Manhattan, Junior in Arts ond Sciences. **ROBERTS, Myrno K.**—Centralia, Freshman in Arts and Sciences. **ROBERTS, Noncy J.**—Pratt, Freshman in Arts and Sciences.

ROBERTS, Potricia—Kansas City, Freshman in Home Economics. **ROBERTS, Reotho J.**—Centralia, Junior in Arts and Sciences. **ROBERTS, Richord G.**—Jamestown, Ind., Freshman in Agriculture. **ROBERTS, Wolloce E.**—Mission, Freshman in Arts and Sciences.

ROBERTSON, Jerry R.—Greensburg, Junior in Engineering and Architecture. **ROBERTSON, Judith A.**—Kansas City, Mo., Sophomore in Home Economics. **ROBINSON, Jonet M.**—Eskridge, Junior in Arts and Sciences. **ROBINSON, Williom C.**—Manhattan, Freshman in Arts and Sciences.

ROBISON, Fred L.—Wichita, Sophomore in Engineering and Architecture. **ROBSON, Jeonette**—Abilene, Sophomore in Home Economics. **ROBSON, Shoron E.**—Topeka, Freshman in Arts and Sciences. **RODGERS, Dorothy F.**—Burbank, Calif., Junior in Engineering and Architecture.

Roberts, P.	Roberts, R. J.	Roberts, R. G.	Roberts, W.
Robertson, J. R.	Robertson, J. A.	Robinson, J.	Robinson, W.
Robison	Robson, J.	Robson, S.	Rodgers

RODMAN, Dale A.—Toronto, Freshman in Agriculture. **RODRIGUEZ, John**—Ellsworth, Junior in Arts and Sciences. **RODRIGUEZ, Pablo J.**—New York, N. Y., Freshman in Engineering and Architecture. **ROELFS, Norman L.**—Stockton, Sophomore in Engineering and Architecture.

From cow to carton, students in dairy husbandry follow milk production and processing in the K-State Dairy.

ROES, Judy K.—Kansas City, Freshman in Home Economics. **ROGERS, Frank A.**—Augusta, Freshman in Engineering and Architecture. **ROGERS, Jane I.**—Rossville, Freshman in Arts and Sciences. **ROGERS, Joyce M.**—Mission, Sophomore in Arts and Sciences.

ROGERS, Peggy A.—Augusta, Junior in Home Economics. **ROGG, Patricia J.**—Bunker Hill, Sophomore in Arts and Sciences. **ROGLER, Lawrence G.**—Kincaid, Freshman in Arts and Sciences. **ROHLOFF, Larry G.**—Manhattan, Sophomore in Engineering and Architecture.

ROHRBAUGH, Bryce E.—Great Bend, Sophomore in Engineering and Architecture. **ROLAN, Caroline**—Hampton, Va., Freshman in Arts and Sciences. **ROLANDER, Haven**—McPherson, Junior in Engineering and Architecture. **ROLLER, Francis M.**—Phillipsburg, Sophomore in Engineering and Architecture.

Rodman
Roes
Rogers, P.
Rodriguez, J.
Rogers, F.
Rogg
Rodriguez, P.
Rogers, J. I.
Rogler
Roelfs
Rogers, J. M.
Rohloff

Rohrbaugh
Rollins
Rosania
Rolan
Rolph
Rose, D.
Rolander
Rood
Rose, L.
Roller
Rooney
Rose, M.

ROLLINS, Shirley F.—Kinsley, Freshman in Arts and Sciences. **ROLPH, Jolene F.**—Delphos, Sophomore in Arts and Sciences. **ROOD, Richard L.**—Russell, Junior in Engineering and Architecture. **ROONEY, Lloyd W.**—McDonald, Sophomore in Agriculture.

ROSANIA, Nello T.—Panama, Sophomore in Arts and Sciences. **ROSE, David G.**—Kansas City, Sophomore in Engineering and Architecture. **ROSE, Larry L.**—Tonganoxie, Sophomore in Agriculture. **ROSE, Michael C.**—Overbrook, Freshman in Arts and Sciences.

Rose, S.
Ross, C.
Ross, J. J.
Rowland
Rudo
Rosebrook
Ross, D.
Ross, N. L.
Roy
Rudolph, K.
Rosenbaum
Ross, I.
Ross, N. J.
Royer
Rudolph, W.
Rosenhagen
Ross, J. R.
Rosser
Rubart
Rudy

ROSE, Stephen D.—Kansas City, Freshman in Arts and Sciences. **ROSEBROOK, Mary A.**—Lincoln, Sophomore in Home Economics. **ROSENBAUM, Richard D.**—Overland Park, Freshman in Arts and Sciences. **ROSENHAGEN, Richard**—Cheney, Sophomore in Agriculture.

ROSS, C. Koy—Merriam, Sophomore in Arts and Sciences. **ROSS, Deanna J.**—Farmosa, Freshman in Home Economics. **ROSS, Irene**—Centerville, Sophomore in Home Economics. **ROSS, John R.**—Farmosa, Junior in Agriculture.

ROSS, Judith J.—Mayfield, Junior in Home Economics. **ROSS, Nancy L.**—Wellington, Sophomore in Arts and Sciences. **ROSS, Nedra J.**—Hutchinson, Junior in Arts and Sciences. **ROSSER, Karen E.**—Delia, Sophomore in Home Economics.

ROWLAND, Charles P.—Washington, Freshman in Agriculture. **ROY, Linda K.**—Newton, Sophomore in Arts and Sciences. **ROYER, Loreta J.**—Kansas City, Freshman in Arts and Sciences. **RUBART, William F.**—Larned, Junior in Engineering and Architecture.

RUDA, Richard E.—Atwood, Junior in Arts and Sciences. **RUDOLPH, Kathryn L.**—Manhattan, Sophomore in Arts and Sciences. **RUDOLPH, Walter F.**—Manhattan, Junior in Agriculture. **RUDY, Nelson E.**—Syracuse, Freshman in Engineering and Architecture.

RUECK, Jon M.—Gardner, Freshman in Engineering and Architecture. **RUNDELL, Mary K.**—Salina, Junior in Arts and Sciences. **RUNYAN, Larry J.**—Pittsburg, Freshman in Engineering and Architecture. **RUSH, Curtis W.**—Haviland, Freshman in Arts and Sciences. **RUSH, Keith D.**—Haviland, Sophomore in Engineering and Architecture. **RUSHTON, Richard L.**—Wichita, Junior in Engineering and Architecture. **RUSHTON, Robert J.**—Nartan, Freshman in Engineering and Architecture.

RUSSELL, Ralph P., Jr.—Kansas City, Sophomore in Arts and Sciences. **RUST, Zelma I.**—Smith Center, Freshman in Home Economics. **RYAN, Donald E.**—Nartan, Sophomore in Arts and Sciences. **RYAN, Joan A.**—Caney, Junior in Home Economics. **RYAN, Patricia**—Manhattan, Sophomore in Arts and Sciences. **RYAN, William J.**—Wichita, Freshman in Arts and Sciences. **SACHSE, C. Raymond**—New York, N. Y., Sophomore in Arts and Sciences.

Rueck
Rundell
Runyon
Rush, C.
Rush, K.
Rushton, R. L.
Rushton, R. J.

Russell
Rust
Ryan, D.
Ryan, J.
Ryan, P.
Ryan, W.
Sachse

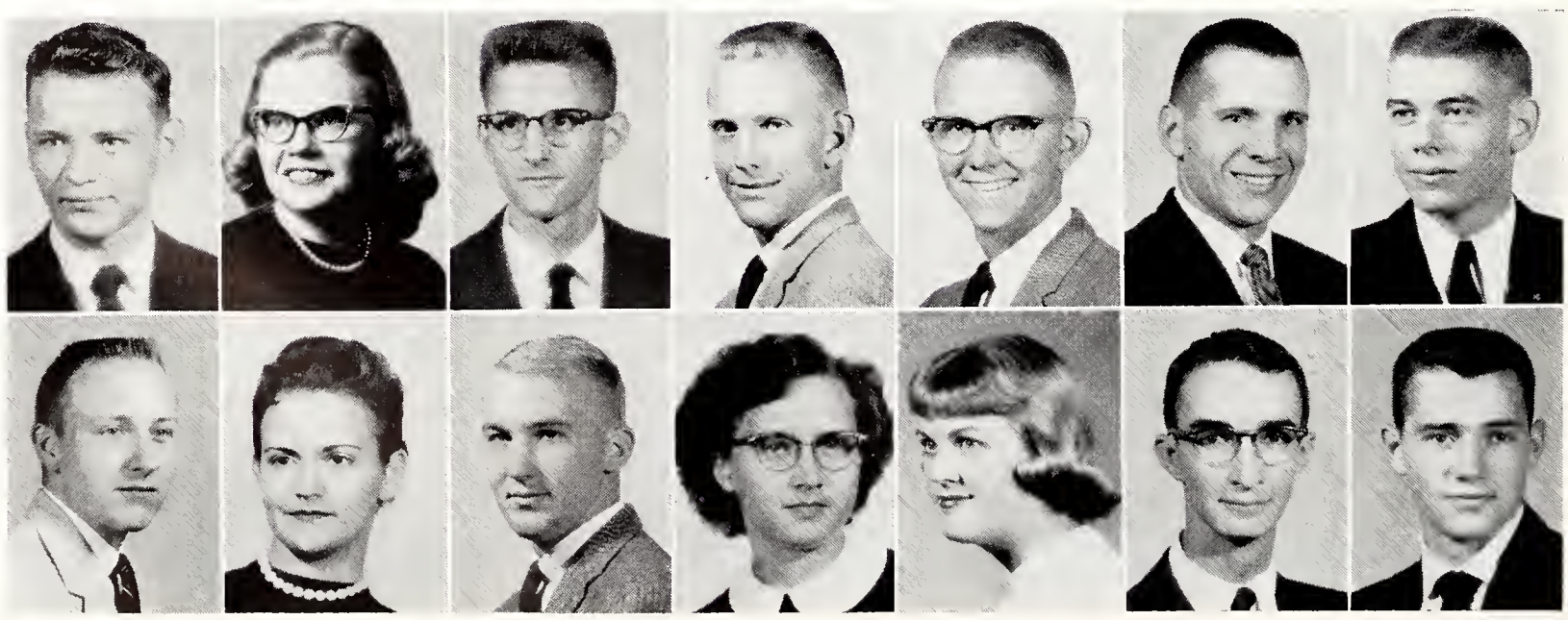

SALISBURY, D. Kent—Wichita, Sophomore in Engineering and Architecture. **SALMANS, Narma L.**—Cimarron, Junior in Arts and Sciences. **SAMUELSON, John D.**—Olsburg, Sophomore in Veterinary Medicine. **SAMUELSON, Martha C.**—Olsburg, Sophomore in Arts and Sciences.

SANBORN, Sharolyn S.—Augusta, Freshman in Home Economics. **SANDERS, Robert D.**—Salina, Junior in Arts and Sciences. **SANDERS, Robert E.**—Wichita, 03 in Engineering and Architecture. **SANDERS, William M.**—Burlington, Sophomore in Engineering and Architecture.

SANDSTRUM, Fayeann—Rock, Junior in Arts and Sciences. **SARGENT, Caralyn J.**—Manhattan, Sophomore in Arts and Sciences. **SAUNDERS, Frederic**—Baxter Springs, Junior in Engineering and Architecture. **SAUNDERS, Harald D.**—Downs, Sophomore in Arts and Sciences.

SAUNDERS, Jae A.—Alta Vista, Freshman in Arts and Sciences. **SAVAGE, Robert S.**—Ashland, Ill., Freshman in Arts and Sciences. **SAWER, Barbara J.**—Ludell, Freshman in Home Economics. **SAYLER, John G.**—Great Bend, Freshman in Agriculture.

SAYRE, Lais A.—Cottonwood Falls, Sophomore in Home Economics. **SCHAFER, Kenneth W.**—Conway, Junior in Arts and Sciences. **SCHAFER, Michael E.**—Norton, Freshman in Agriculture. **SCHALLER, Charles E.**—Kinsley, Freshman in Engineering and Architecture.

SCHAMAHORN, Gerald L.—Lindsborg, Freshman in Arts and Sciences. **SCHAWE, David H.**—Great Bend, Sophomore in Arts and Sciences. **SCHEETZ, Philip G.**—Oakley, Freshman in Arts and Sciences. **SCHEIBLER, James L.**—Bennington, Freshman in Arts and Sciences. **SCHEIBMEIR, Larry E.**—Neosho Falls, Freshman in Agriculture. **SCHELEEN, Marilyn A.**—Manhattan, Freshman in Home Economics. **SCHELLER, Melvin L.**—Waterville, Sophomore in Agriculture.

SCHEMM, Frank W.—Hutchinson, Junior in Engineering and Architecture. **SCHICK, Larry L.**—Logan, Freshman in Arts and Sciences. **SCHICKE, John F.**—Independence, Junior in Engineering and Architecture. **SCHILD, Gene W.**—Phillipsburg, Junior in Engineering and Architecture. **SCHILD, Neil W.**—Phillipsburg, Junior in Engineering and Architecture. **SCHILLING, Karl D.**—Hoyt, Junior in Agriculture. **SCHILLING, Paul W.**—Independence, Mo., Freshman in Veterinary Medicine.

Salisbury
Sanborn
Sandstrum
Saunders, J.
Sayre
Salmans
Sanders, R. D.
Sargent
Savage
Schafer, K.
Samuelsan, J.
Sanders, R. E.
Saunders, F.
Sawer
Schafer, M.
Samuelsan, M.
Sanders, W.
Saunders, H.
Sayler
Schaller

Schamaharn
Schawe
Scheetz
Scheibler
Scheibmeir
Scheleen
Scheller

Schemm
Schick
Schicke
Schild, G.
Schild, N.
Schilling, K.
Schilling, P.

Derby-topped Sigma Chi members ring in another Kansas State touchdown at one of the home football games.

SCHIMMELS, Robert H.—Manhattan, Freshman in Arts and Sciences. **SCHLATTER, Barbara**—Chapman, Sophomore in Arts and Sciences. **SCHLEHUBER, Bryan J.**—Bunker Hill, Freshman in Arts and Sciences. **SCHLEHUBER, Jack B.**—Lyons, Sophomore in Arts and Sciences.

SCHLETZBAUM, Jerry D.—Atchison, 01 in Engineering and Architecture. **SCHLOH, Everett G.**—Natoma, Sophomore in Engineering and Architecture. **SCHLOTFELT, Larry G.**—Augusta, Freshman in Engineering and Architecture. **SCHMEDEMANN, Mary S.**—Manhattan, Junior in Arts and Sciences.

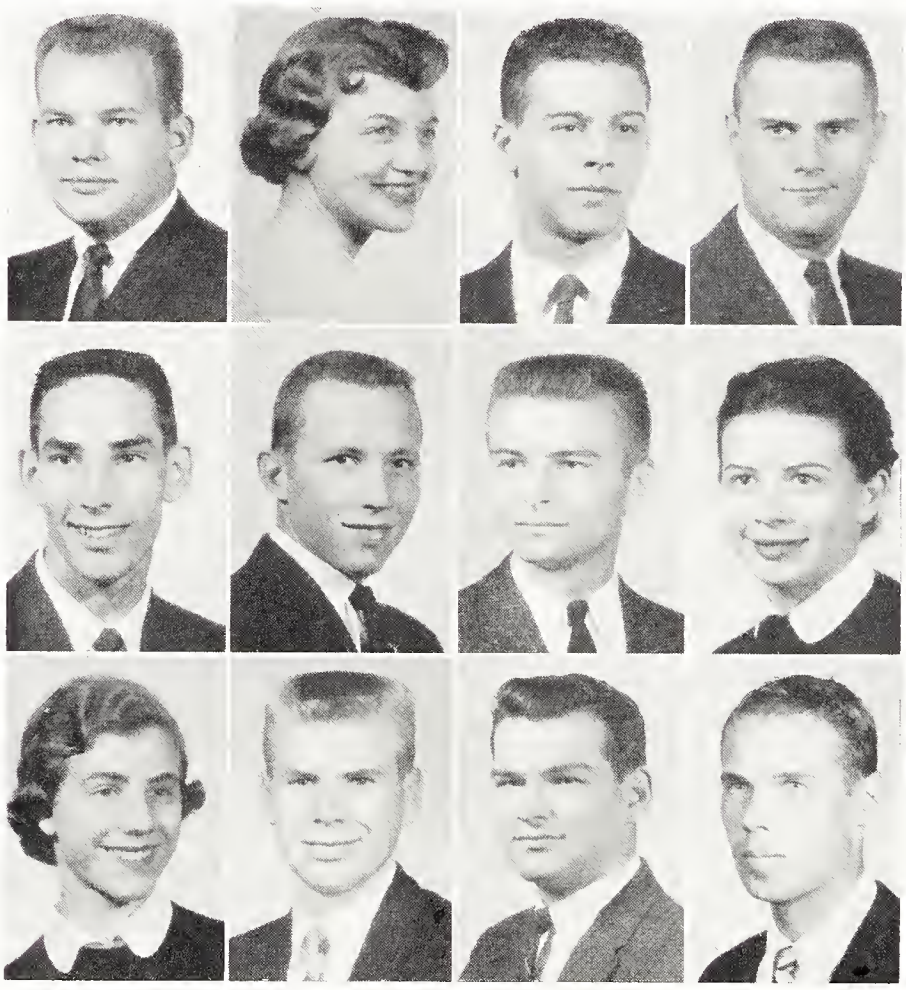

Schimmels **Schlatter** **Schlehuber, B.** **Schlehuber, J.**
Schletzbaum **Schlah** **Schlotfelt** **Schmedemann**
Schmid **Schmidt, D. P.** **Schmidt, D. L.** **Schmidt, D. R.**

SCHMID, Kathryn A.—Topeka, Junior in Arts and Sciences. **SCHMIDT, Darrell P.**—Hays, Freshman in Engineering and Architecture. **SCHMIDT, Donald L.**—Newton, Junior in Engineering and Architecture. **SCHMIDT, Danald R.**—Emporia, Junior in Engineering and Architecture.

SCHMIDT, Marvin L.—Caldwell, Freshman in Engineering and Architecture. **SCHMIDT, Robert L.**—Caldwell, Junior in Engineering and Architecture. **SCHMIDT, Susan E.**—Mission, Freshman in Arts and Sciences. **SCHMIDTLEIN, Gregary**—Topeka, Junior in Engineering and Architecture. **SCHOLTEN, Kathryn J.**—Salina, Freshman in Home Economics. **SCHONING, Delbert D.**—Morganville, Freshman in Engineering and Architecture. **SCHOOLCRAFT, Suzanne**—Fredonia, Sophomore in Home Economics.

SCHOPE, Wayne W.—Rush Center, Sophomore in Engineering and Architecture. **SCHRADER, Barbara A.**—Topeka, Junior in Home Economics. **SCHRAG, Maurice P.**—Kingman, Junior in Engineering and Architecture. **SCHROCK, Janet K.**—Topeka, Sophomore in Arts and Sciences. **SCHROCK, Scharmal K.**—Hazelton, Freshman in Home Economics. **SCHROEDER, Bryce L.**—Arapahoe, Nebr., Sophomore in Arts and Sciences. **SCHROEDER, Donald G.**—Marysville, Sophomore in Arts and Sciences.

Schmidt, M.
Schmidt, R.
Schmidt, S.
Schmidtlein
Schalten
Schaning
Schaalcraft

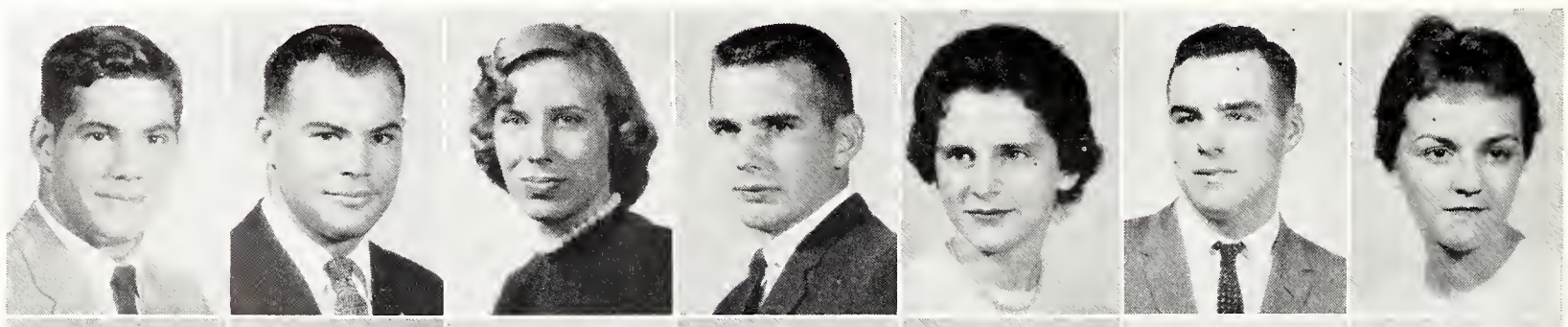

Schope
Schrader
Schrag
Schrack, J.
Schrock, S.
Schraeder, B.
Schroeder, D.

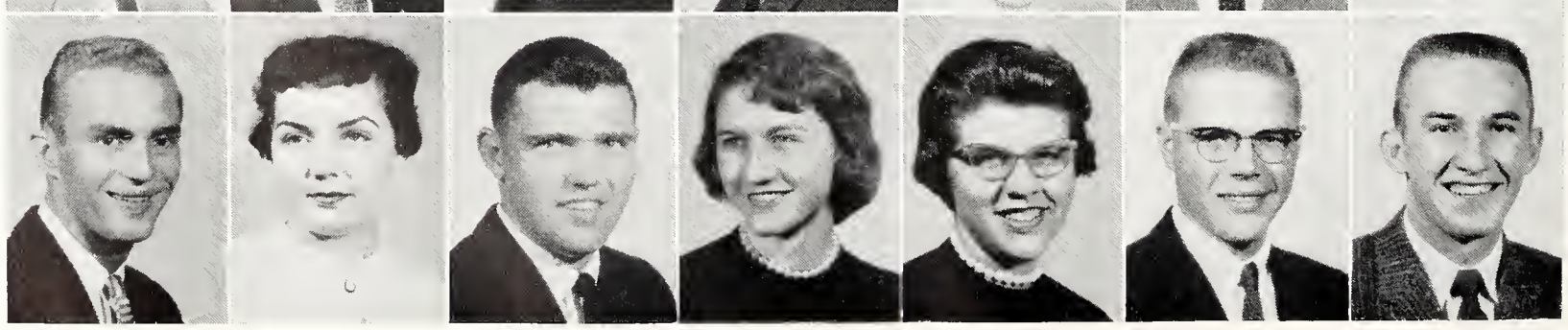

SCHROEDER, James C.—Leavenworth, Freshman in Engineering and Architecture. **SCHROEDER, Mary S.**—Mount Vernon, Ill., Sophomore in Arts and Sciences. **SCHUETZ, John H.**—Powhattan, Sophomore in Agriculture. **SCHUETZ, Robert L.**—Harton, Sophomore in Engineering and Architecture.

SCHUKNECHT, Louis F.—Paola, Sophomore in Engineering and Architecture. **SCHULEY, Phillip H.**—Kansas City, Freshman in Engineering and Architecture. **SCHULTIS, Larry C.**—McPherson, Junior in Engineering and Architecture. **SCHULTZ, Charles**—Mission, Sophomore in Engineering and Architecture.

SCHULTZ, Donald F.—Kansas City, Mo., Junior in Engineering and Architecture. **SCHULTZ, Sara J.**—Lincoln, Nebr., Sophomore in Home Economics. **SCHUMAN, Merlin D.**—Neodesha, Freshman in Engineering and Architecture. **SCHUTZ, Susan B.**—Mission, Freshman in Arts and Sciences.

SCHWAB, Audrey E.—Chapman, Sophomore in Arts and Sciences. **SCHWARTZ, M. Frances**—Manhattan, Junior in Arts and Sciences. **SCHWARZ, Charles A.**—De Soto, Freshman in Arts and Sciences. **SCHWEER, Vernon R.**—Garden City, Freshman in Agriculture.

SCHWINDLER, John H.—Lee's Summit, Mo., Freshman in Arts and Sciences. **SCHWINE, Gene B.**—Leavenworth, Junior in Engineering and Architecture. **SCOTT, Charlene A.**—Brewster, Freshman in Home Economics. **SCOTT, Irene**—Manhattan, Freshman in Home Economics.

SCOTT, James A.—Muncie, Sophomore in Engineering and Architecture. **SCOTT, Janet S.**—Ottawa, Junior in Home Economics. **SCOTT, Janice J.**—Caney, Freshman in Home Economics. **SCOTT, Mary L.**—Coffeyville, Junior in Home Economics. **SCOTT, Richard G.**—Waterbury, Conn., Junior in Arts and Sciences. **SCOTT, Richard H.**—Larned, Freshman in Engineering and Architecture. **SCULLY, Anne J.**—Bottineau, N. D., Sophomore in Arts and Sciences.

SEAMAN, De Ann—Beattie, Sophomore in Arts and Sciences. **SEARLS, Richard F.**—Junction City, Junior in Arts and Sciences. **SEARS, William H.**—Eureka, Junior in Agriculture. **SEATON, Michael B.**—Manhattan, Sophomore in Engineering and Architecture. **SEBOLT, Nancy K.**—Independence, Mo., Sophomore in Arts and Sciences. **SEDERQUIST, Jon C.**—Mission, Sophomore in Arts and Sciences. **SEIBEL, Donald E.**—Ellis, Junior in Veterinary Medicine.

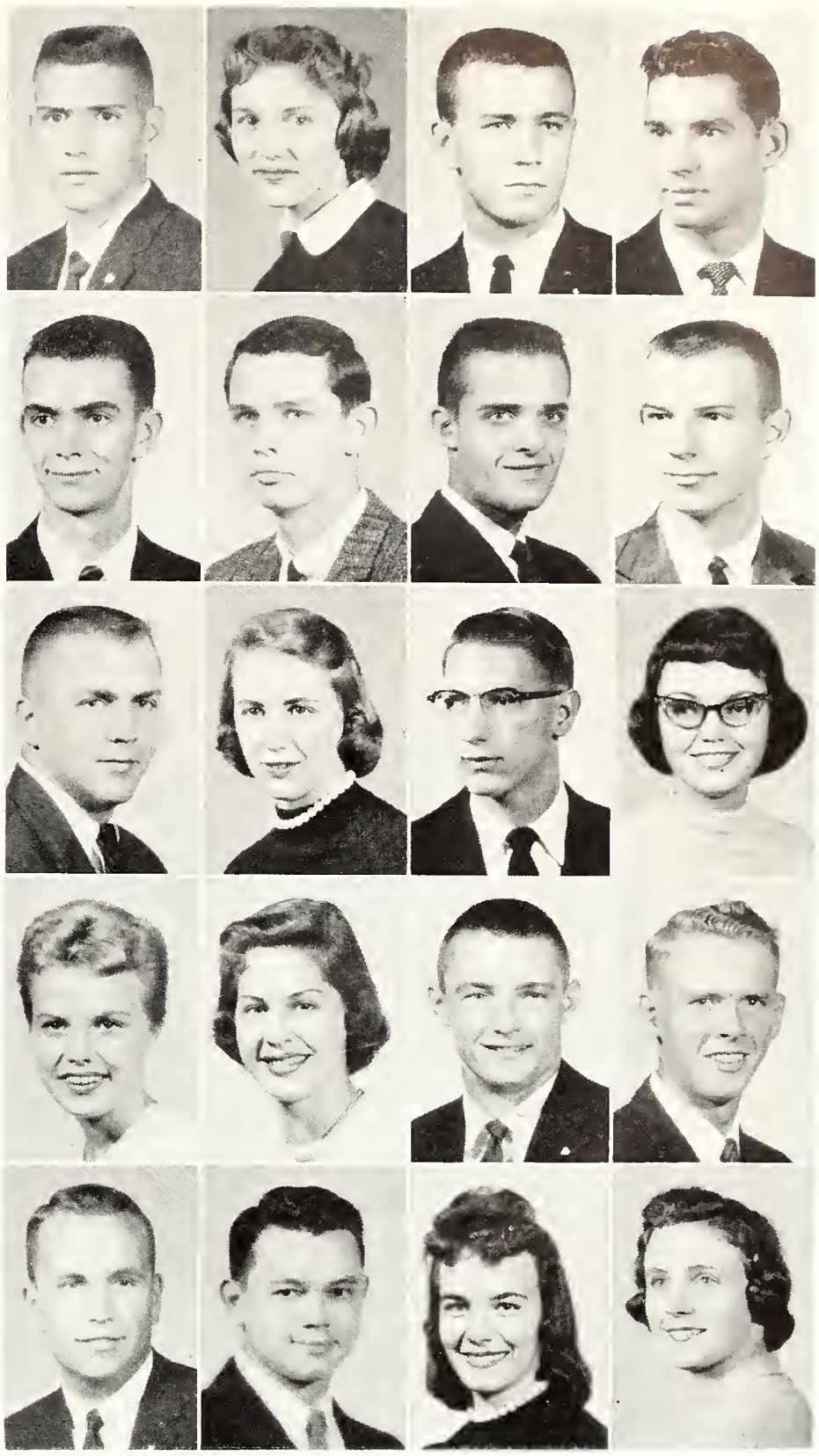

Schroeder, J.
Schuknecht
Schultz, D.
Schwab
Schwindler
Schroeder, M.
Schuley
Schultz, S.
Schwartz
Schwine
Schuetz, J.
Schultis
Schuman
Schwarz
Scott, C.
Schuetz, R.
Schultz, C.
Schutz
Schweer
Scott, I.

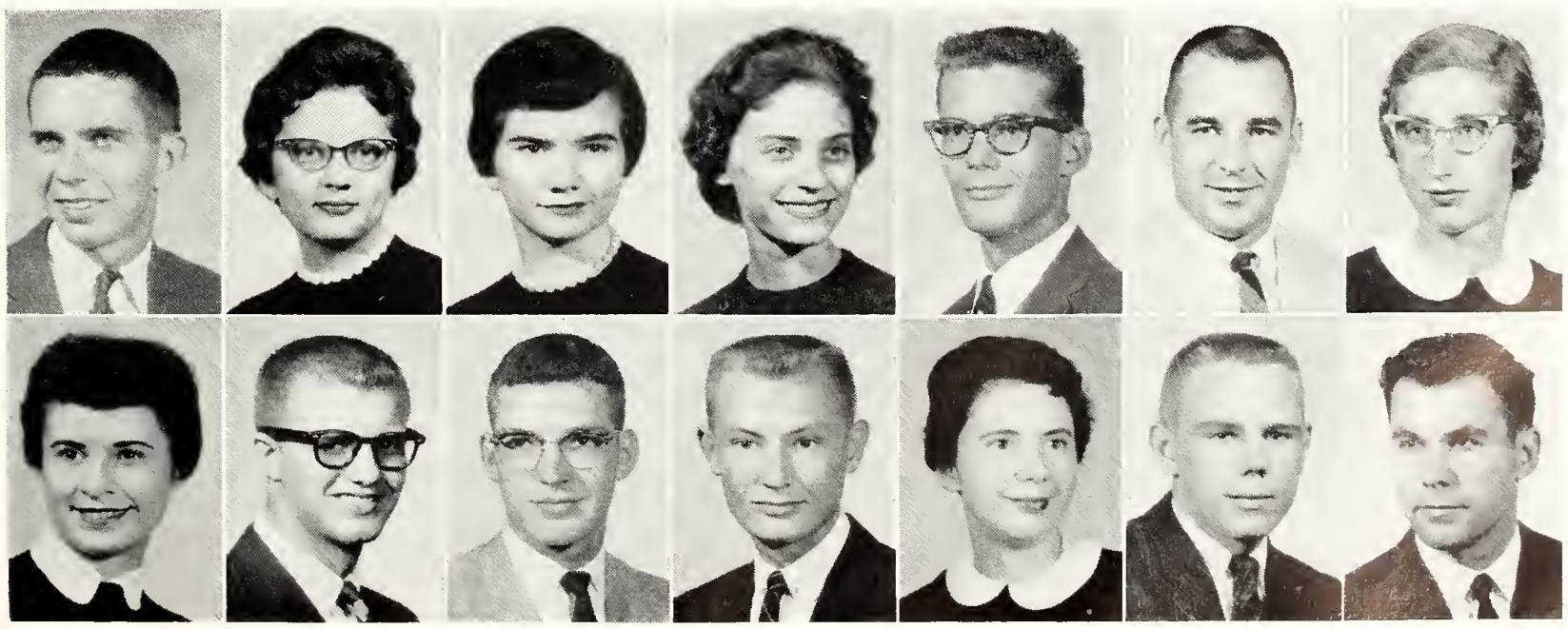

Scott, J. A.
Scott, J. S.
Scott, J. J.
Scott, M.
Scott, R. G.
Scott, R. H.
Scully

Seaman
Searls
Sears
Seaton
Sebolt
Sederquist
Seibel

Seibert
Seitz
Selby
Sellers
Selvy
Servos
Severns

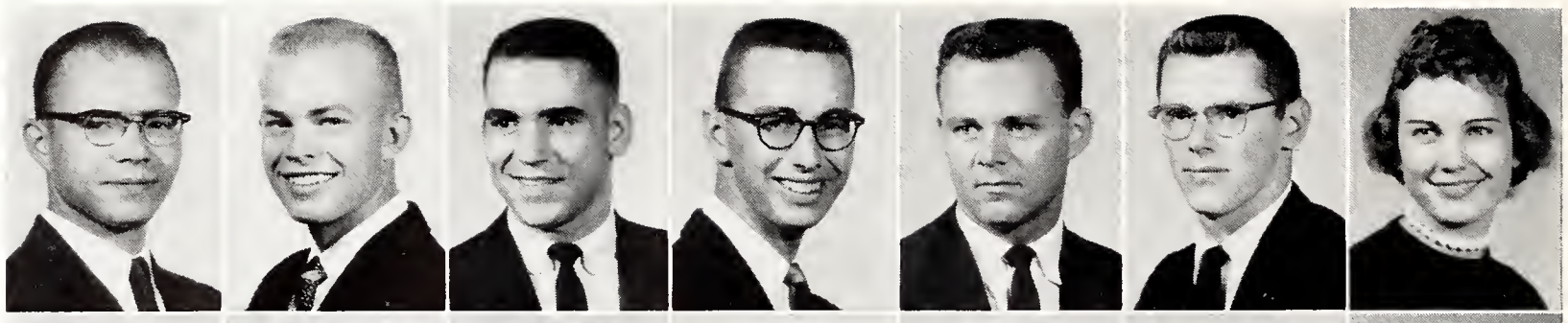

Sexton
Sextra
Seyferth
Shackett
Shamburg, E.
Shamburg, V.
Shannan, M.

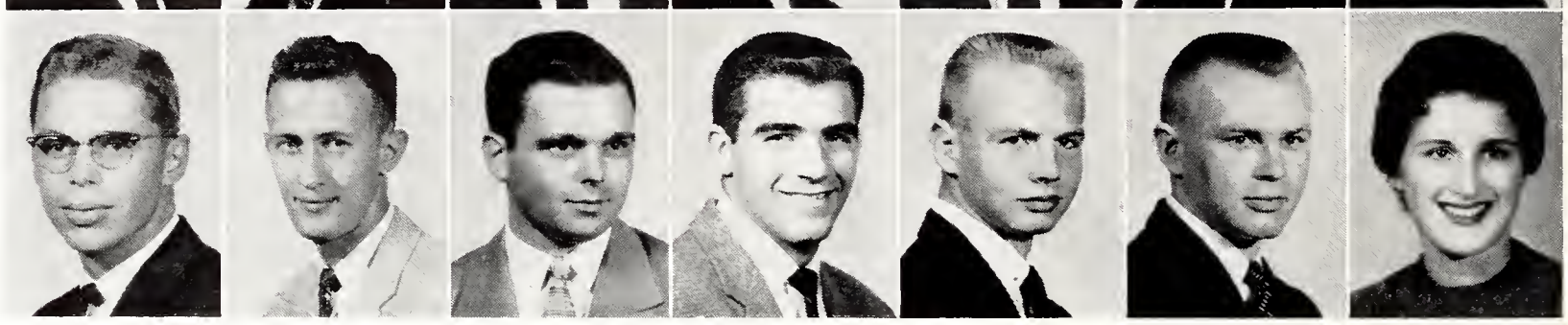

Shannan, P.
Shaw, R.
Shehi
Shepek
Sherman, Ralph
Shaughnessy
Shawver
Sheldan
Shepherd
Shermon, Rager
Show, A.
Shay
Shenk
Shepherdson
Sherwaad
Show, F.
Sheets
Shepard
Sherer
Shetlar

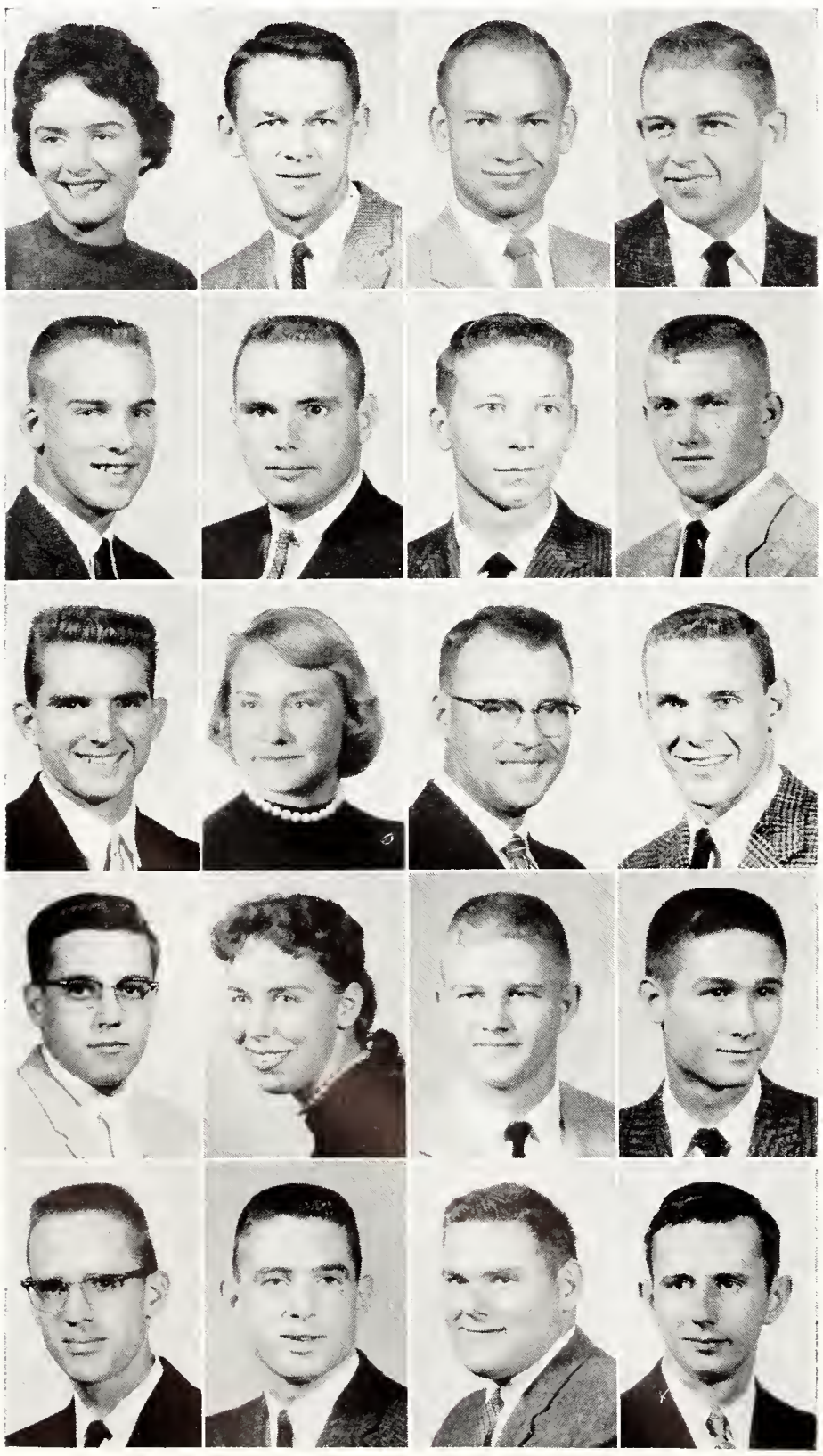

Underclassmen: Sei - Ska

SEIBERT, Joseph C.—Overland Park, Sophomore in Agriculture. **SEITZ, Larry M.**—Hutchinson, Freshman in Engineering and Architecture. **SELBY, Jomes A.**—Monhotton, Saphamore in Engineering and Architecture. **SELLERS, Stephen L.**—Lyans, Saphamare in Agriculture. **SELVY, G. Dean**—Independence, Juniar in Engineering and Architecture. **SERVOS, Gory G.**—Kansas City, Juniar in Arts and Sciences. **SEVERNS, Margaret V.**—Norton, Freshman in Home Ecanomics.

SEXTON, Robert B.—Abilene, Juniar in Engineering and Architecture. **SEXTRO, Robert L.**—Marysville, Sophamare in Engineering and Architecture. **SEYFERTH, Joy B.**—Ulysses, Sophamore in Arts and Sciences. **SHACKETT, Cornelius**—Pawtucket, R. I., Freshman in Agriculture. **SHAMBURG, Edward D.**—Beloit, Freshman in Agriculture. **SHAMBURG, Voughn L.**—Belait, Junior in Engineering and Architecture. **SHANNON, Margaret B.**—Iola, Juniar in Arts and Sciences.

SHANNON, Potricio R.—Iala, Junior in Arts and Sciences. **SHAUGHNESSY, Charles**—Ottawa, Saphomore in Engineering ond Architecture. **SHAW, Arthur D.**—Pomano, Junior in Arts and Sciences. **SHAW, Fred D.**—WaKeeney, Junior in Engineering and Architecture.

SHAW, Ralph E.—McPherson, Juniar in Agriculture. **SHAWVER, S. Herbert**—Wichita, Freshman in Engineering and Architecture. **SHAY, Rodney W.**—Bird City, Freshmon in Agriculture. **SHEETS, Wesley F.**—Daver, Freshman in Engineering and Architecture.

SHEHI, Danold B.—Wamego, Junior in Engineering and Architecture. **SHELDON, Saroh F.**—Caney, Freshman in Arts and Sciences. **SHENK, Jomes H.**—Silver Lake, Juniar in Agriculture. **SHEPARD, Clayton B.**—Clay Center, Junior in Agriculture.

SHEPEK, Reuben D.—Salina, Juniar in Engineering ond Architecture. **SHEPHERD, Jeonette M.**—Horper, Sophomore in Arts and Sciences. **SHEPHERDSON, Gory L.**—Belait, Freshman in Engineering and Architecture. **SHERER, Poul V.**—Mullinville, Freshmon in Engineering and Architecture.

SHERMAN, Ralph W.—Silver Spring, Md., Saphomore in Agriculture. **SHERMAN, Roger W.** — Silver Spring, Md., Junior in Agriculture. **SHERWOOD, Jahn D.**—Wichita, Saphomore in Arts and Sciences. **SHETLAR, Martin D.**—Canway Springs, Junior in Arts ond Sciences.

Shields, D.
Shields, G.
Shilling
Shipps
Shippy
Shively
Shaemake

Share
Shaup, F.
Shaup, N.
Shoup, W.
Shreve
Shriver
Shultz

SHIELDS, Dennis L. — Lindsborg, Freshman in Agriculture. **SHIELDS, Gary D.**—Great Bend, Junior in Arts and Sciences. **SHILLING, William M.**—Salina, Junior in Arts and Sciences. **SHIPPS, Dale K.**—Ottawa, Junior in Arts and Sciences. **SHIPPY, David**—Chapman, Freshman in Engineering and Architecture. **SHIVELY, William C.**—Kansas City, Sophomore in Engineering and Architecture. **SHOEMAKE, Gayla L.**—El Dorado, Freshman in Arts and Sciences.

SHORE, Donald A.—Wellington, Sophomore in Engineering and Architecture. **SHOUP, Floyd K.**—Mulvane, Freshman in Agriculture. **SHOUP, Narma J.**—Udall, Freshman in Home Economics. **SHOUP, Wesley D.**—Riverside, Ill., Junior in Arts and Sciences. **SHREVE, Marnell**—Great Bend, Sophomore in Arts and Sciences. **SHRIVER, Suzanne M.**—Manhattan, Sophomore in Arts and Sciences. **SHULTZ, Wardell E.**—Hutchinson, Freshman in Agriculture.

SHURA, Rameshchandra—India, Sophomore in Engineering and Architecture. **SHURTS, M. Sandra**—Asherville, Freshman in Home Economics. **SIEGLE, Franklin B.**—Manhattan, Freshman in Arts and Sciences. **SIEMERS, Galen O.**—Luray, Freshman in Arts and Sciences.

SIGLER, Myron E.—Kansas City, Sophomore in Arts and Sciences. **SILVIUS, Terry L.**—Wellsville, Sophomore in Agriculture. **SIMMONS, James D.**—Prairie Village, Freshman in Arts and Sciences. **SIMMONS, John K.**—Beloit, Junior in Arts and Sciences.

SIMMONS, Judith—Wichita, Junior in Arts and Sciences. **SIMMONS, Marla B.**—Strong City, Junior in Home Economics. **SIMONET, Jose A.**—Puerto Rico, Junior in Veterinary Medicine. **SIMPSON, Mary A.**—Colby, Sophomore in Arts and Sciences.

SIMPSON, N. Karen—Winfield, Freshman in Home Economics. **SIMS, Mary K.**—Pratt, Junior in Arts and Sciences. **SINGULAR, Sylvia G.**—Abilene, Freshman in Arts and Sciences. **SIPE, Mary A.**—Mankato, Freshman in Arts and Sciences.

SIS, Dennis M.—Stratton, Nebr., Sophomore in Arts and Sciences. **SITTS, Dick B.**—McPherson, Freshman in Arts and Sciences. **SIVITS, Jo Ann**—Kansas City, Junior in Home Economics. **SKAGGS, Ronald W.**—Prairie Village, Freshman in Arts and Sciences.

Shura
Sigler
Simmons, J.
Simpsan, N.
Sis

Shurts
Silvius
Simmons, M.
Sims
Sitts

Siegle
Simmans, J. D.
Simanet
Singular
Sivits

Siemers
Simmons, J. K.
Simpsan, M.
Sipe
Skaggs

Skinner	Skupa	Slade	Slagle
Slaughter, E.	Slaughter, R.	Slentz	Slocombe
Slyter	Smalley	Smiley, B.	Smiley, J.
Smith, A.	Smith, B.	Smith, Carolyn	Smith, Charles
Smith, C. A.	Smith, C. P.	Smith, D.	Smith, E. C.

SKINNER, Rosetta P.—Uniontown, Freshman in Home Economics. **SKUPA, Sharon L.**—Haddam, Junior in Arts and Sciences. **SLADE, U. Kay**—Stafford, Sophomore in Arts and Sciences. **SLAGLE, Roy E.**—Hugoton, Freshman in Arts and Sciences.

SLAUGHTER, Elizabeth—Salina, Freshman in Arts and Sciences. **SLAUGHTER, Robert C.**—Montrose, Freshman in Arts and Sciences. **SLENTZ, Carin L.**—Lewis, Junior in Arts and Sciences. **SLOCOMBE, W. Warren**—Peabody, Junior in Agriculture.

SLYTER, David R.—Paola, Sophomore in Agriculture. **SMALLEY, Burk**—Kansas City, Freshman in Arts and Sciences. **SMILEY, Barbara J.**—Junction City, Sophomore in Arts and Sciences. **SMILEY, John J.**—Eureka, Junior in Veterinary Medicine.

SMITH, Arthur E.—Topeka, Freshman in Engineering and Architecture. **SMITH, Bruce E.**—Greensburg, Sophomore in Engineering and Architecture. **SMITH, Carolyn L.**—Caldwell, Freshman in Arts and Sciences. **SMITH, Charles L.**—Manhattan, Junior in Arts and Sciences.

SMITH, Chestine A.—Ogallah, Junior in Home Economics. **SMITH, Craig P.**—Stafford, Junior in Engineering and Architecture. **SMITH, Deanna J.**—Minneapolis, Sophomore in Arts and Sciences. **SMITH, Elaine C.**—Osage City, Freshman in Arts and Sciences.

SMITH, Elaine K.—Bonner Springs, Freshman in Home Economics. **SMITH, Frances E.**—Pratt, Freshman in Arts and Sciences. **SMITH, George D.**—Lawrence, Sophomore in Agriculture. **SMITH, Helen A.**—Kansas City, Mo., Sophomore in Arts and Sciences.

SMITH, Janet L.—Parsons, Freshman in Arts and Sciences. **SMITH, Jerry L.**—Falls Church, Va., Sophomore in Arts and Sciences. **SMITH, John M.**—Beloit, Sophomore in Engineering and Architecture. **SMITH, Judith A.**—Manhattan, Freshman in Arts and Sciences.

SMITH, Karen L.—Mount Hope, Freshman in Arts and Sciences. **SMITH, M. Viers**—Colby, Junior in Engineering and Architecture. **SMITH, Marcia R.**—Junction City, Sophomore in Arts and Sciences. **SMITH, Martha A.**—Haven, Junior in Arts and Sciences.

Smith, E. K.	Smith, F.	Smith, G.	Smith, H.
Smith, Janet	Smith, Jerry	Smith, J. M.	Smith, J. A.
Smith, K.	Smith, M. V.	Smith, M. R.	Smith, M. A.

SMITH, Mourice M.—Mission, Freshman in Engineering and Architecture. **SMITH, Philip M.**—Greenville, Ill., Freshman in Engineering and Architecture. **SMITH, Phillip D.**—Overland Park, Freshman in Arts and Sciences. **SMITH, Shoron A.**—Coldwater, Sophomore in Arts and Sciences.

SMITH, Sherrill L.—Kansas City, Sophomore in Home Economics. **SMITH, Shirley J.**—Norton, Junior in Arts and Sciences. **SMITH, Sidney R.**—McPherson, Junior in Engineering and Architecture. **SMITH, Wade T.**—Hoxie, Junior in Agriculture.

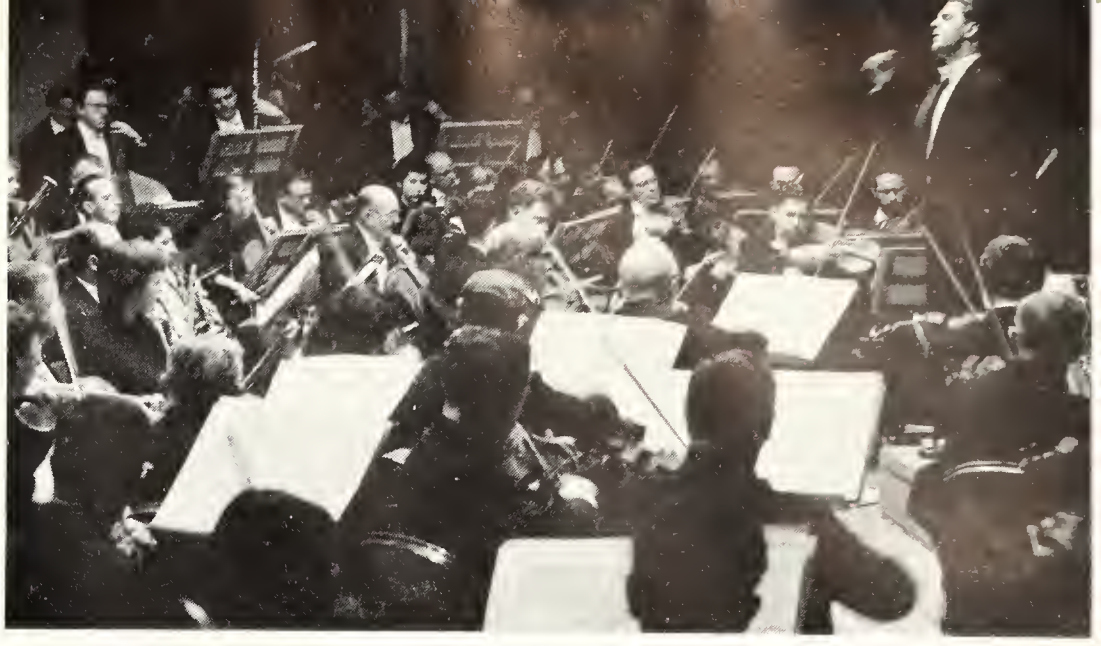

The St. Louis Philharmonic orchestra performs one of its numbers as a highlight of the 1959 Artist Series.

SMRHA, Kotherine A.—Topeka, Junior in Home Economics. **SMYLIE, Robert J.**—McPherson, Junior in Arts and Sciences. **SNOW, Clifford N.**—Manhattan, Junior in Arts and Sciences. **SNOW, Dale L.**—Hutchinson, Junior in Arts and Sciences.

SNYDER, Donold L.—Norton, Sophomore in Engineering and Architecture. **SOELBERG, Nils K.**—Omaha, Nebr., Freshman in Arts and Sciences. **SOLT, Harold W.**—Topeka, 02 in Engineering and Architecture. **SONDERGARD, Ronald D.**—Manhattan, Freshman in Arts and Sciences.

Smith, M. M. **Smith, P. M.** **Smith, P. D.** **Smith, S. A.**
Smith, S. L. **Smith, S. J.** **Smith, S. R.** **Smith, W.**
Smrha **Smylie** **Snow, C.** **Snow, D.**

Snyder **Soelberg** **Solt** **Sondergard**
Sorrell **Southerland** **Sowell** **Spacil**
Spellmon **Spence** **Spencer, G.** **Spencer, J.**

SORRELL, Annetta L.—Glen Elder, Sophomore in Home Economics. **SOUTHERLAND, Steven**—Irving, Sophomore in Arts and Sciences. **SOWELL, Richard L.**—Manhattan, Sophomore in Engineering and Architecture. **SPACIL, Leon L.**—Ellinwood, Junior in Arts and Sciences.

SPELLMAN, David R.—Salina, Junior in Engineering and Architecture. **SPENCE, Neal B.**—Leavenworth, Freshman in Engineering and Architecture. **SPENCER, Gary S.**—Oxford, Junior in Arts and Sciences. **SPENCER, Jerry D.**—Marysville, Freshman in Engineering and Architecture.

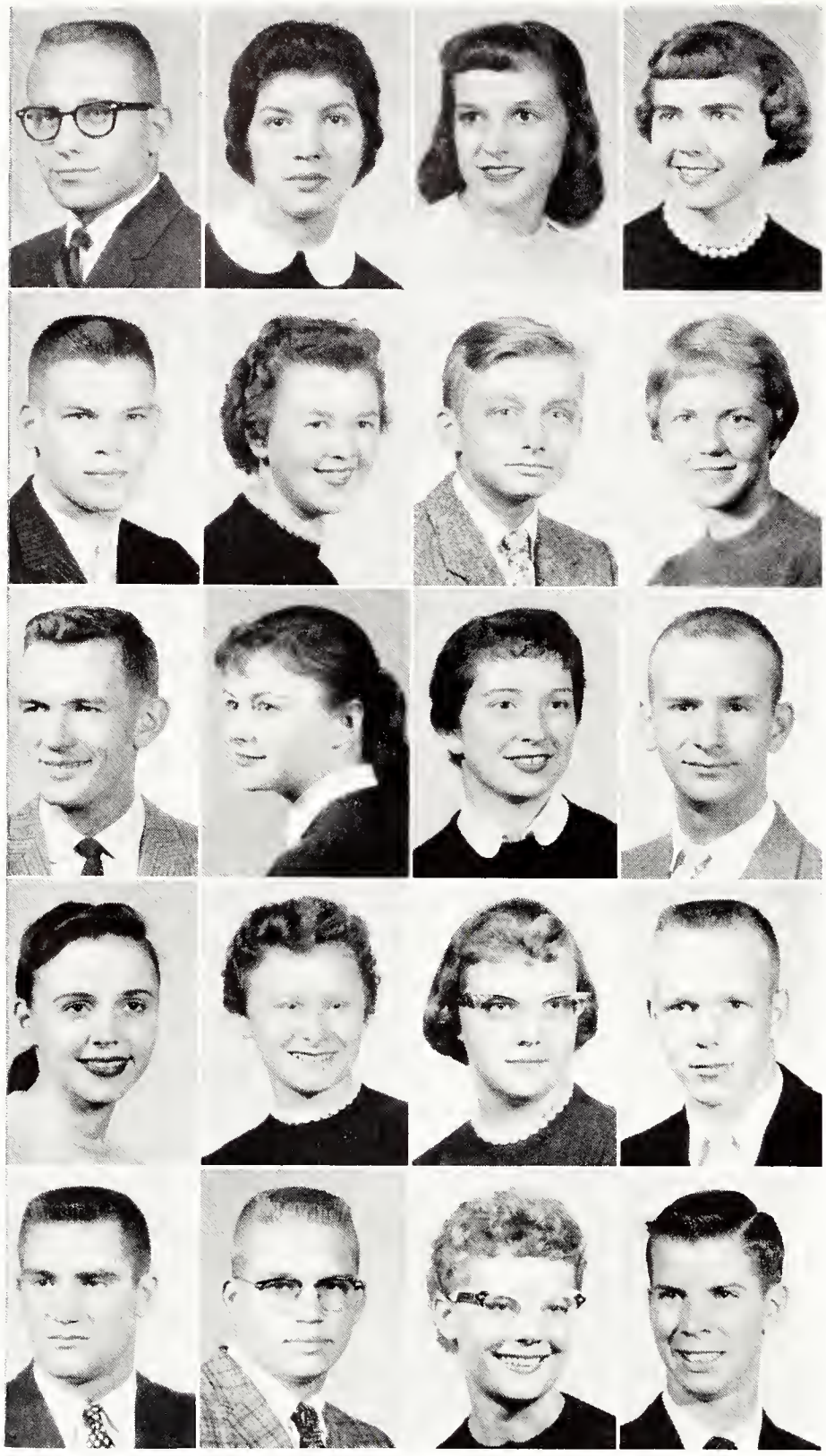

Spencer, W.
Spraul
Stalker
Stark, J. D.
Stauffer
Spiros
Staats
Stanley
Starkey
Steele, J.
Spivey
Stacey
Stapf
Starr
Steele, P.
Splichal
Stafford
Stark, J. W.
Starrett
Steffens

SPENCER, Wayne—Monhotton, Junior in Arts ond Sciences. **SPIROS, Kotherine**—Konsos City, Mo., Junior in Home Economics. **SPIVEY, Sharon S.**—Atchison, Freshmon in Arts ond Sciences. **SPLICHAL, Helen J.**—Monhotton, Sophomore in Home Economics.

SPROUL, Merrill F.—Cloy Center, Freshmon in Engineering ond Architecture. **STAATS, Beulah M.**—Sylvio, Freshmon in Home Economics. **STACEY, Karl R.**—Monhotton, Freshmon in Engineering ond Architecture. **STAFFORD, Julia S.**—Leonardville, Freshman in Arts ond Sciences.

STALKER, Clinton L.—Topeko, Freshman in Veterinory Medicine. **STANLEY, Karen S.**—Konsos City, Freshmon in Home Economics. **STAPF, Elizabeth A.**—Abilene, Freshmon in Arts ond Sciences. **STARK, John W.**—Bonner Springs, Sophomore in Arts ond Sciences.

STARK, Judith D.—Junction City, Junior in Arts ond Sciences. **STARKEY, Mary J.**—Mission, Freshmon in Arts ond Sciences. **STARR, Bette R.**—Wichito, Freshmon in Home Economics. **STARRETT, John R.**—Overlond Pork, Freshmon in Agriculture.

STAUFFER, James F.—New Combrio, Sophomore in Arts ond Sciences. **STEELE, John H.**—Leoti, Sophomore in Arts and Sciences. **STEELE, Potricia J.**—Leoti, Freshmon in Arts ond Sciences. **STEFFENS, Fred T.**—Phillipsburg, Freshman in Arts ond Sciences.

STEGMAN, Anthony J.—Hugoton, Freshmon in Engineering ond Architecture. **STEINER, Ann M.**—Wichito, Junior in Arts ond Sciences. **STEINER, Eldon J.**—Sobetho, Sophomore in Arts ond Sciences. **STEINLE, Demra D.**—Tulsa, Okla., Freshman in Arts and Sciences. **STENBERG, Jerry L.**—Clyde, Freshmon in Arts ond Sciences. **STENFORS, Lyle A.**—Bennington, Junior in Arts ond Sciences. **STENZEL, Howard K.**—Morion, Sophomore in Arts and Sciences.

STEPS, Mortha J.—Topeko, Sophomore in Arts and Sciences. **STEUDTNER, Richard R.**—Wichito, Junior in Engineering ond Architecture. **STEVENS, Earl D.**—Valley Folls, Sophomore in Agriculture. **STEVENS, Judith A.**—Ottawo, Freshman in Arts ond Sciences. **STEVENS, Karl K.**—Dover, Junior in Engineering ond Architecture. **STEVENS, Patricia S.**—Ottawo, Freshman in Arts and Sciences. **STEVENS, Rodney A.**—Osborne, Freshmon in Arts ond Sciences.

Stegman
Steiner, A.
Steiner, E.
Steinle
Stenberg
Stenfors
Stenzel

Steps
Steudtner
Stevens, E.
Stevens, J.
Stevens, K.
Stevens, P.
Stevens, R.

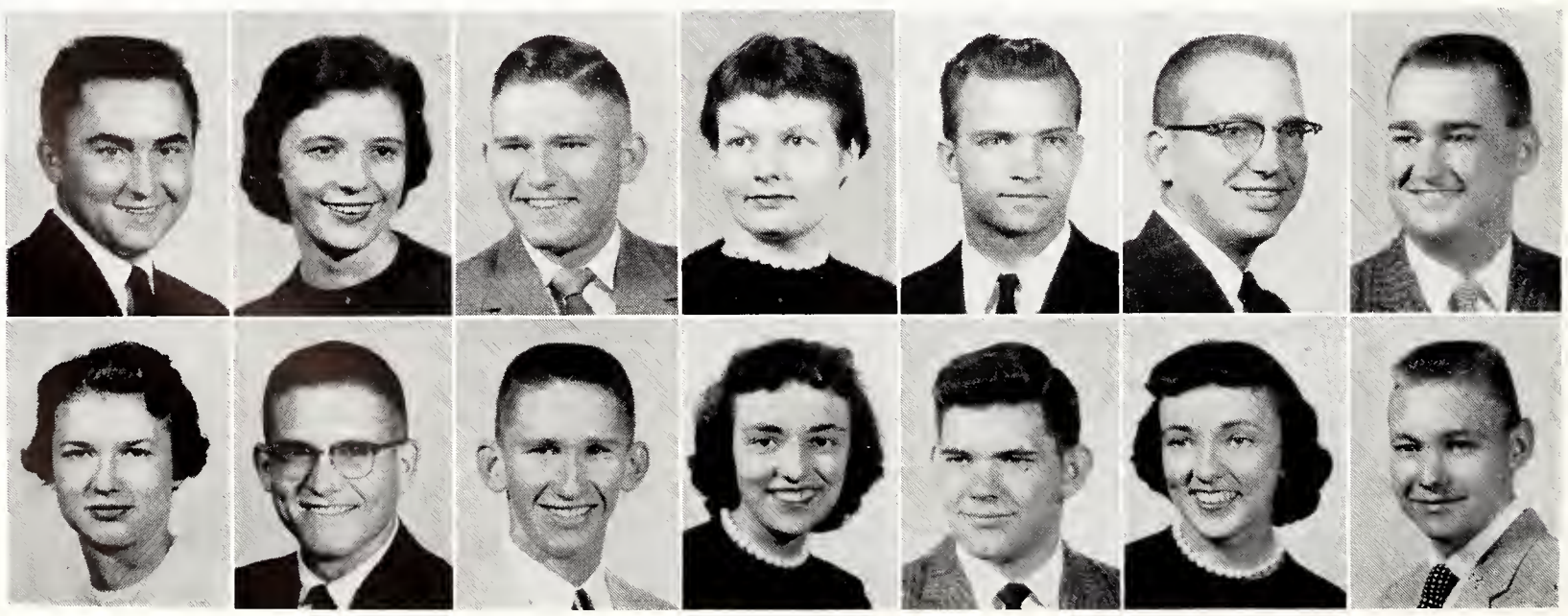

STEVENS, Verl G.—Valley Falls, Sophomore in Agriculture. **STEVENSON, Mary J.**—Mound Valley, Sophomore in Home Economics. **STEWART, Beryl D.**—Chapman, Freshman in Arts and Sciences. **STEWART, Carol D.**—Manhattan, Freshman in Arts and Sciences.

STEWART, Jan—Hays, Sophomore in Arts and Sciences. **STEWART, John C.**—Manhattan, Freshman in Engineering and Architecture. **STEWART, John W.**—Edna, Freshman in Arts and Sciences. **STEWART, Richard L.**—Luray, Freshman in Arts and Sciences.

STEWART, Stanley L.—Ottawa, Junior in Engineering and Architecture. **STILES, Sharon K.**—Hutchinson, Junior in Arts and Sciences. **STILL, Jon A.**—Falls City, Nebr., Freshman in Engineering and Architecture. **STILL, Richard**—Axtell, Freshman in Engineering and Architecture.

STILLEY, Carol J.—Riley, Sophomore in Home Economics. **STILLWELL, Charles E.**—Colonia, N. J., Junior in Arts and Sciences. **STILLWELL, C. Richard**—Raytown, Mo., Sophomore in Engineering and Architecture. **STIRTZ, Ned K.**—Abilene, Junior in Agriculture.

ST. JOHN, Gary L.—Topeka, Junior in Engineering and Architecture. **STOCKHAM, Diane K.**—McPherson, Freshman in Arts and Sciences. **STOCKHAM, Norman N.**—McPherson, Junior in Arts and Sciences. **STOCKHAM, V. Rosalie**—Lyons, Junior in Arts and Sciences.

STOCKWELL, Melvin R.—Holton, Freshman in Arts and Sciences. **STOECKER, Marjorie I.**—Oakley, Sophomore in Home Economics. **STOLARCZYK, Richard**—Yorkville, N. Y., Sophomore in Engineering and Architecture. **STOLL, Marjorie K.**—Piedmont, S. D., Sophomore in Arts and Sciences. **STONE, James C.**—Albert, Sophomore in Engineering and Architecture. **STONE, James J.**—Dodge City, Junior in Arts and Sciences. **STOOPS, Deann R.**—Hugoton, Freshman in Home Economics.

STORY, S. Craig—Phillipsburg, Freshman in Engineering and Architecture. **STOSKOPF, Lawrence**—Hoisington, Sophomore in Agriculture. **STOUS, Ronald M.**—Holton, Freshman in Arts and Sciences. **STOUSE, Lawrence D.**—Kansas City, Mo., Freshman in Agriculture. **STOUT, Barbara J.**—Kansas City, Freshman in Home Economics. **STOUT, M. Linda**—Raytown, Mo., Junior in Arts and Sciences. **STOVER, Kayla S.**—Winona, Freshman in Arts and Sciences.

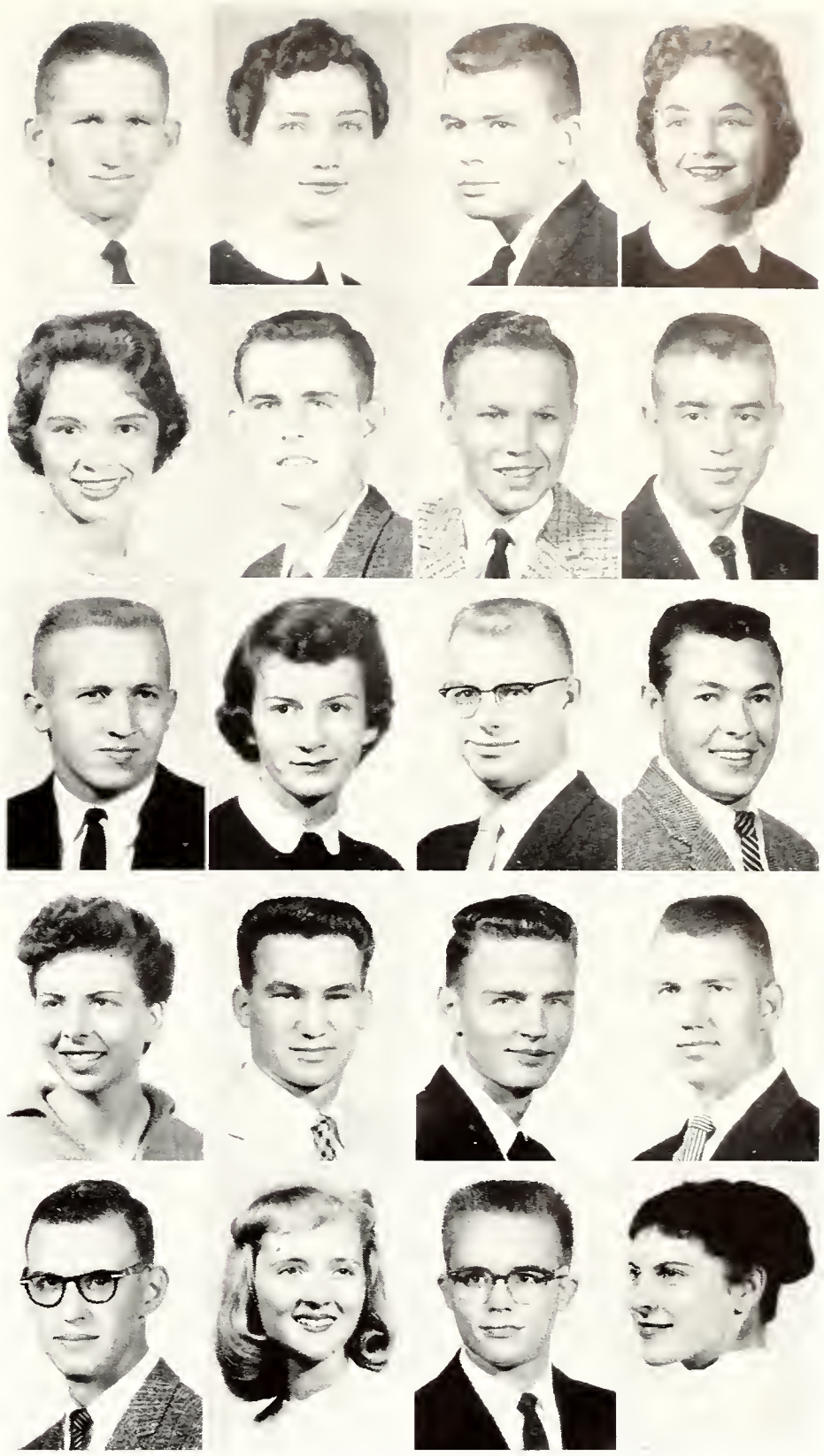

Stevens, V.
Stewart, J.
Stewart, S.
Stilley
St. John

Stevensan
Stewart, J. C.
Stiles
Stillwell, C. E.
Stackham, D.

Stewart, B.
Stewart, J. W.
Still, J.
Stillwell, C. R.
Stockham, N.

Stewart, C.
Stewart, R.
Still, R.
Stirtz
Stackham, V.

Stackwell
Staecker
Stalarczyk
Stall
Stone, J. C.
Stone, J. J.
Stoops

Story
Stoskopf
Stous
Stouse
Stout, B.
Stout, M.
Stover

Strachota
Strahm
Strand
Stratman
Stratton
Straub
Streets, K.

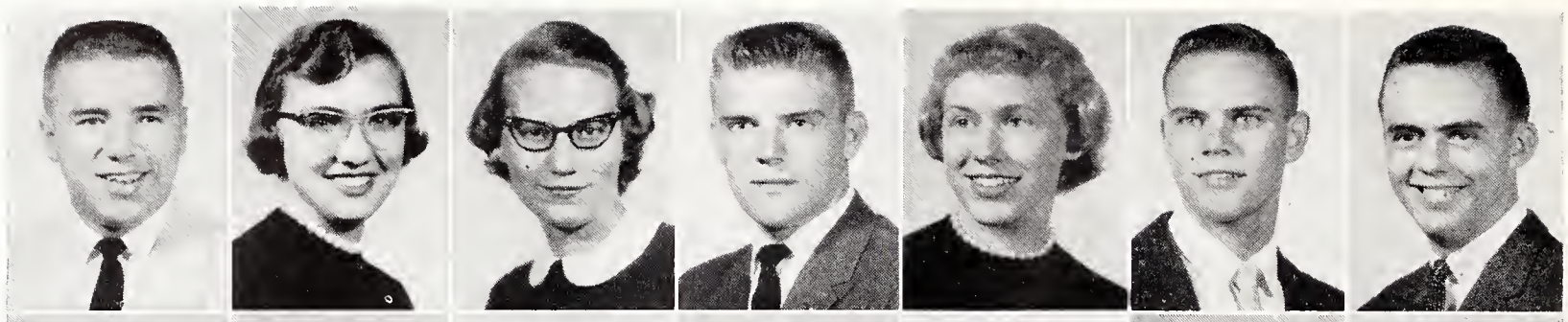

Streets, R.
Strnad
Strobel, L.
Strobel, M.
Stroh
Strong
Struss, J. D.

Underclassmen: Str - Tan

STRACHOTA, John Q.—Greendale, Wis., Sophomore in Engineering and Architecture. **STRAHM, Mary E.**—Fairview, Sophomore in Arts and Sciences. **STRAND, Karen K.**—Marysville, Sophamore in Arts and Sciences. **STRATMAN, Bob D.**—Hillsboro, Freshman in Engineering and Architecture. **STRATTON, Donna S.**—Louisville, Sophomore in Arts and Sciences. **STRAUB, Robert R.**—Wamego, Junior in Arts and Sciences. **STREETS, Kenneth L.**—Altoona, Sophomore in Agriculture.

STREETS, Richard R. — Altoona, Junior in Arts and Sciences. **STRNAD, Phyllis C.**—Brewster, Sophomore in Arts and Sciences. **STROBEL, Laurel L.**—Topeka, Freshman in Arts and Sciences. **STROBEL, Margaret L.**—Pratt, Junior in Arts and Sciences. **STROH, Robert R.**—W. Hartford, Conn., Freshman in Arts and Sciences. **STRONG, Linda J.**—Highland, Sophomore in Arts and Sciences. **STRUSS, Jon D.**—WaKeeney, Freshman in Engineering and Architecture.

STRUSS, Joye E. — WaKeeney, Sophomore in Home Economics. **STUCKER, Lon R.**—Effingham, Sophomore in Agriculture. **STUDER, Raymond L.**—Fairview, Sophomore in Agriculture. **STUMBO, Steven W.**—Pittsburgh, Penn., Freshman in Agriculture. **STUMPH, Joleen C.**—Pratt, Freshman in Arts and Sciences. **STURGEON, Dale E.**—Nickerson, Sophomore in Arts and Sciences. **STUTTERHEIM, Don P.**—Norton, Sophomore in Arts and Sciences.

STUTTERHEIM, Karl R.—Phillipsburg, Junior in Engineering and Architecture. **STUTTERHEIM, Keith M.**—Prairie View, Freshman in Arts and Sciences. **STUTZ, Max W.**—Effingham, Junior in Agriculture. **SUDDETH, Roger A.**—Wichita, Freshman in Engineering and Architecture. **SUELTER, Lillian E.**—Manhattan, Junior in Arts and Sciences. **SUELTER, Marjorie R.**—Manhattan, Sophomore in Arts and Sciences. **SUELTER, Victor H.**—Lincoln, Freshman in Agriculture.

Struss, J. E.
Stucker
Studer
Stumbo
Stumph
Sturgeon
Stutterheim, D.

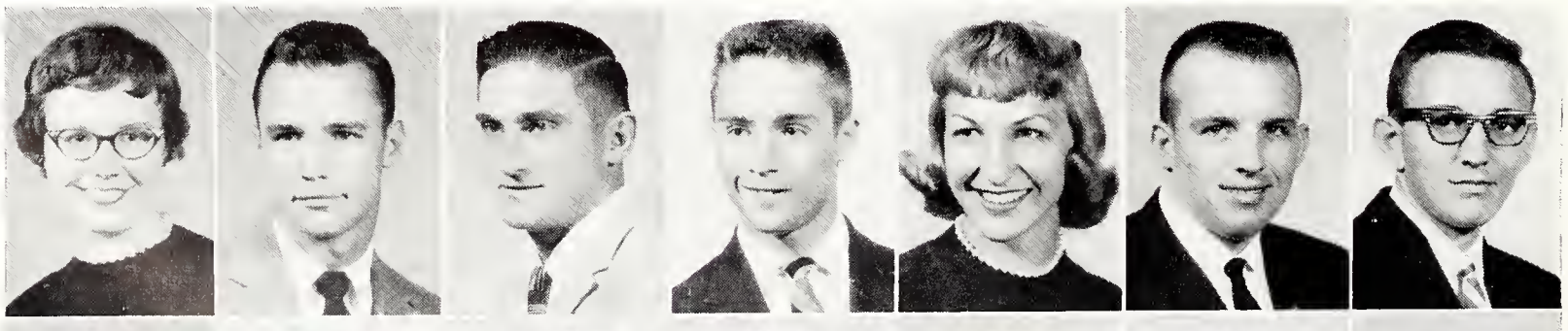

Stutterheim, K. R.
Stutterheim, K. M.
Stutz
Suddeth
Suelter, L.
Suelter, M.
Suelter, V.

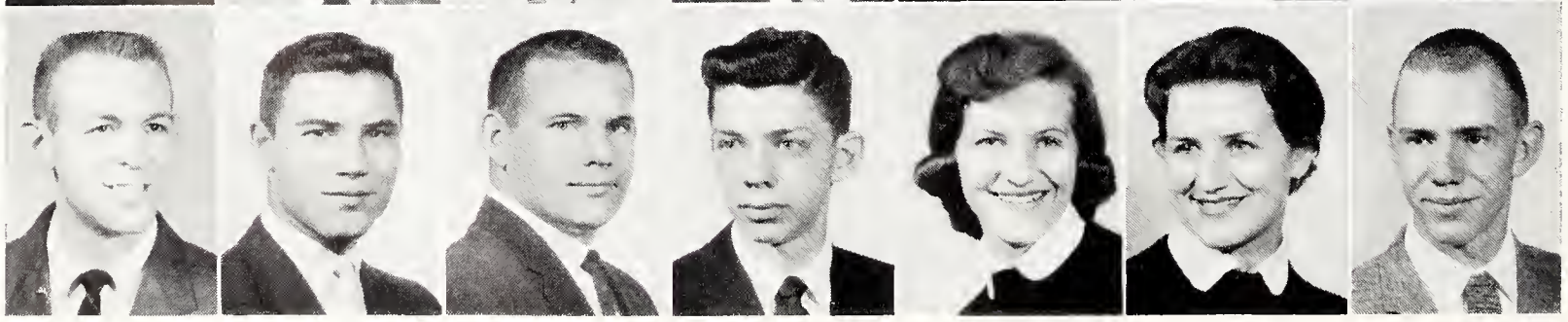

SULLIVAN, Daniel C.—Ulysses, Freshman in Arts and Sciences. **SULLIVAN, Gaylen R.**—Great Bend, Junior in Engineering and Architecture. **SULLIVAN, Gearge E.**—Kansas City, Mo., Freshman in Arts and Sciences. **SULLIVAN, Kathlyn J.**—Alma, Freshmon in Arts and Sciences.

SUMMERS, Marilyn L.—Clay Center, Junior in Arts and Sciences. **SUNDERLAND, Janet L.**—Kansas City, Mo., Sophomore in Arts and Sciences. **SUNDERMAN, Herbert D.**—Hiawatha, Junior in Engineering and Architecture. **SUPICA, Lauie**—Kansas City, Sophomore in Engineering and Architecture.

SUPRIANA, Edwin M.—Netherlands Antilles, Sophomore in Engineering and Architecture. **SUTTER, Owen C.**—Wichita, Junior in Agriculture. **SUTTLES, Babby D.**—Emmett, Junior in Engineering and Architecture. **SUTTON, Don L.**—Manhattan, Junior in Engineering and Architecture.

SWANSON, Karen K.—Topeka, Junior in Arts and Sciences. **SWANSON, Sandra K.**—Wichita, Junior in Arts and Sciences. **SWARNER, Gary R.** — Coldwater, Freshman in Agriculture. **SWARTZ, J. A.**—Hiawatha, Freshman in Engineering and Architecture.

SWEARINGER, Eugene—Hiawatha, Freshman in Agriculture. **SWENGEL, Jean E.**—Highlands, Texas, Junior in Veterinary Medicine. **SWENSON, Leland W.**—Smolan, Freshman in Agriculture. **SWENSON, Leon D.**—Alta Vista, Sophomore in Engineering ond Architecture.

SWENSON, Laren A.—Kansas City, Mo., Junior in Agriculture. **SWENSON, Robert R.**—Lyons, Freshman in Engineering and Architecture. **SWENSON, Wanda M.**—Council Grove, Junior in Home Economics. **SWIERCINSKY, James E.**—Republic, Junior in Agriculture. **SWIFT, Deanna**—Fort Smith, Ark., Sophomore in Home Economics. **SWIM, Anita K.**—Newton, Sophomore in Arts ond Sciences. **SYKES, David C.**—Oswego, Freshman in Engineering and Architecture.

SYLTEN, Sara K.—Hiawatha, Sophomore in Home Economics. **SYLVESTER, Margaret**—Quincy, Ill., Sophomore in Arts and Sciences. **SYMES, Radney T.**—Elmdale, Freshman in Agriculture. **SZATALOWICZ, F. T.**—Thorpe, Sophomore in Veterinary Medicine. **TAFF, Ralph G.**—Kansas City, Sophomore in Engineering and Architecture. **TAGGART, Frank G.**—Hutchinson, Freshman in Arts and Sciences. **TANAKA, Kenneth K.**—Lahaina, Hawaii, Freshman in Agriculture.

Sullivan, D.
Summers
Supriana
Swanson, K.
Swearinger

Sullivan, G. R.
Sunderland
Sutter
Swanson, S.
Swengel

Sullivan, G. E.
Sunderman
Suttles
Swarner
Swenson, L. W.

Sullivan, K.
Supica
Sutton
Swartz
Swenson, L. D.

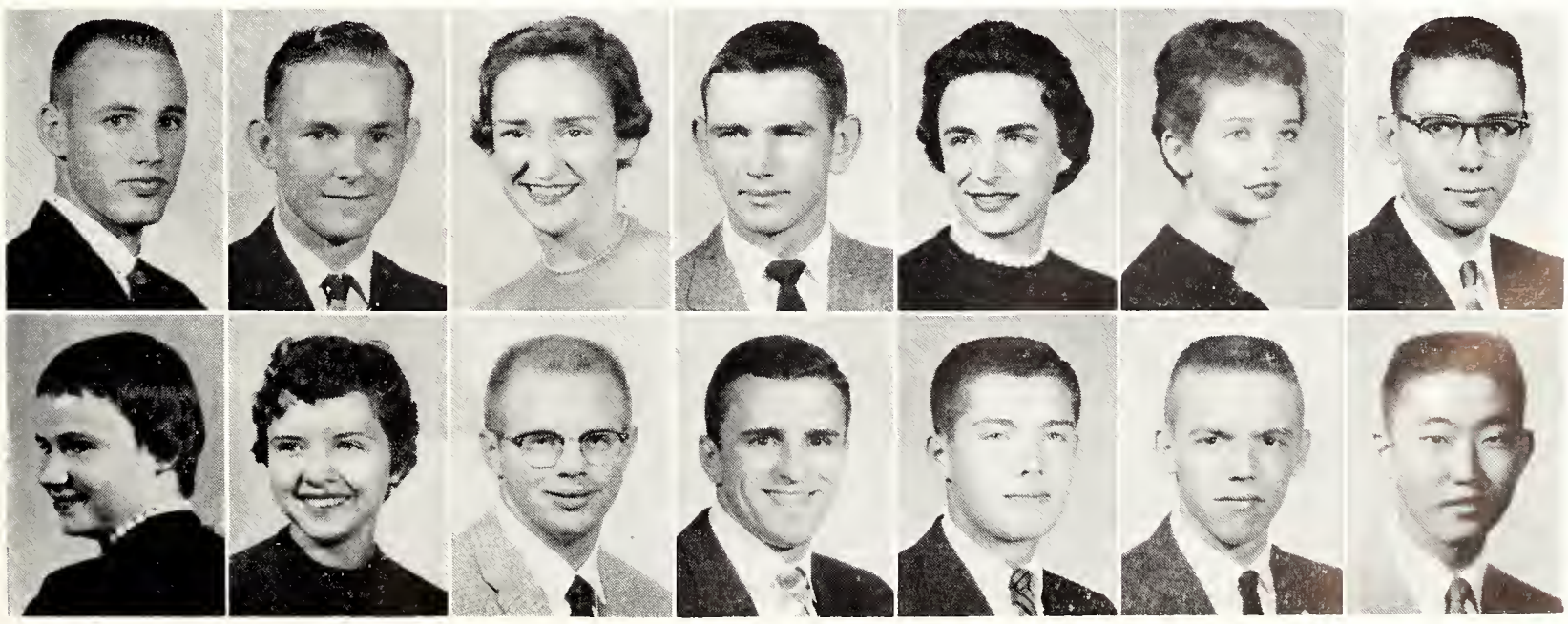

Swenson, L. A.
Swenson, R.
Swensan, W.
Swiercinsky
Swift
Swim
Sykes

Sylten
Sylvester
Symes
Szatalowicz
Taff
Taggart
Tanaka

Tannenbaum
Tanner
Taschetta
Tashima
Tatge
Taton
Taylor, B.

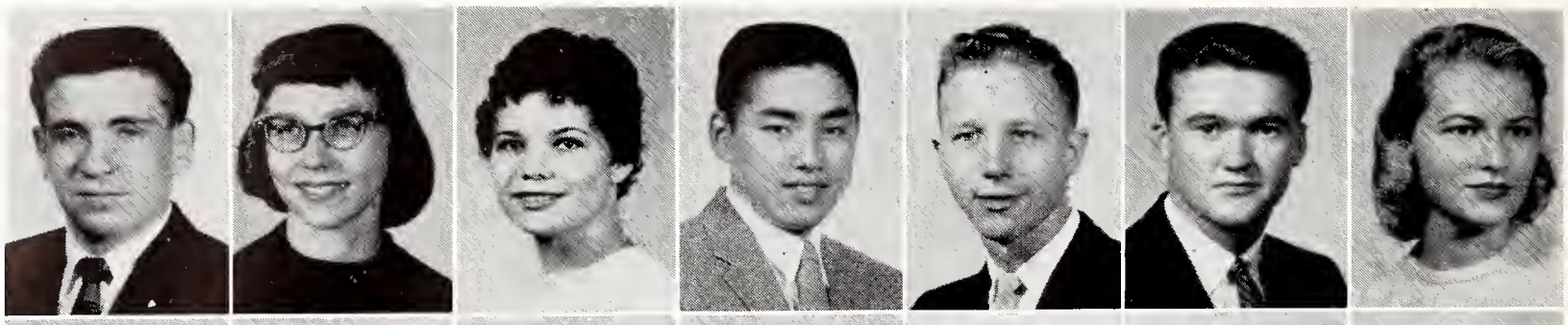

Taylor, D.
Taylor, J. W.
Taylor, J. E.
Taylor, J.
Taylor, J. R.
Taylor, M.
Taylor, R.

Taylor, V.
Teall
Tedstrom
Tennant
Thale

Taylor, W.
Teas
Tegethoff
Tetlow
Tholl

Teaford
Tedrow, H. C.
Teichman
Thies, D.
Thomas, B.

Teagarden
Tedrow, H. A.
Templeton
Thies, S.
Thomas, D.

Underclassmen: Tan - Tor

TANNENBAUM, Leonard—New York, N. Y., Freshman in Arts and Sciences. **TANNER, Sue K.**—San Fernando, Calif., Sophomore in Arts and Sciences. **TASCHETTA, Suzanne I.**—Topeka, Freshman in Arts and Sciences. **TASHIMA, Minoru**—Holualoa, Hawaii, Sophomore in Engineering and Architecture. **TATGE, Dennis**—Herington, Junior in Arts and Sciences. **TATON, Gerald E.**—Satanta, Junior in Agriculture. **TAYLOR, Barbara K.**—Manhattan, Freshman in Home Economics.

TAYLOR, D. Anne—Kansas City, Mo., Freshman in Arts and Sciences. **TAYLOR, James W.**—Manhattan, Junior in Agriculture. **TAYLOR, Janice E.**—Junction City, Sophomore in Arts and Sciences. **TAYLOR, Joanne**—Topeka, Junior in Arts and Sciences. **TAYLOR, Joyce R.**—Atchison, Junior in Arts and Sciences. **TAYLOR, Marvin H.**—Caney, Freshman in Arts and Sciences. **TAYLOR, Richard P.**—Topeka, Freshman in Engineering and Architecture.

TAYLOR, Virginia I.—Salina, Junior in Arts and Sciences. **TAYLOR, William A.**—Topeka, Junior in Engineering and Architecture. **TEAFORD, Howard L.**—Manhattan, Junior in Arts and Sciences. **TEAGARDEN, Karen E.**—Frankfort, Freshman in Home Economics.

TEALL, Gordon D.—Hiawatha, Junior in Arts and Sciences. **TEAS, E. Ann**—Manhattan, Sophomore in Arts and Sciences. **TEDROW, Harriet C.**—Salina, Junior in Home Economics. **TEDROW, Harvey A.**—Greensburg, Junior in Arts and Sciences.

TEDSTROM, John E.—Parsons, Sophomore in Engineering and Architecture. **TEGETHOFF, Harold L.**—Morrowville, Sophomore in Engineering and Architecture. **TEICHMAN, Cibyl C.**—Stafford, Junior in Home Economics. **TEMPLETON, David E.**—Burns, Junior in Agriculture.

TENNANT, Dan L.—Hutchinson, Sophomore in Arts and Sciences. **TETLOW, Doris A.** — Downs, Sophomore in Home Economics. **THIES, Donna L.**—Mission, Freshman in Arts and Sciences. **THIES, Suzanne**—Great Bend, Freshman in Arts and Sciences.

THOLE, Jan W.—Marion, Sophomore in Agriculture. **THOLL, Peggy S.**—Topeka, Sophomore in Home Economics. **THOMAS, Bobby J.**—Manhattan, Junior in Engineering and Architecture. **THOMAS, David L.** — Ulysses, Sophomore in Engineering and Architecture.

Thomas, H.
Thomas, L. R.
Thomas, L. S.
Thompson, D.
Thompson, J.
Thompson, P.
Thompson, R.

Thornton
Throm
Throop
Thudin
Thummel
Thyden
Tibbetts

THOMAS, Hollie B.—Edno, Freshmon in Agriculture. **THOMAS, Lowrence R.**—Indionolo, Iowo, Freshmon in Agriculture. **THOMAS, Lindo S.**—Shawnee, Freshmon in Home Economics. **THOMPSON, Dwight K.**—Wichito, Freshmon in Arts ond Sciences. **THOMPSON, Janice K.**—Horveyville, Sophomore in Arts ond Sciences. **THOMPSON, Paul R.**—Chonute, Junior in Arts and Sciences. **THOMPSON, Robert S.**—Joplin, Mo., Freshmon in Engineering and Architecture.

THORNTON, Nancy G.—Konsos City, Mo., Sophomore in Arts ond Sciences. **THROM, Billy G.**—Morysville, Freshman in Arts ond Sciences. **THROOP, John A.**—Womego, Sophomore in Arts ond Sciences. **THUDIN, Robert P.**—Newton, Sophomore in Engineering ond Architecture. **THUMMEL, Wayne T.** — Selden, Freshmon in Arts and Sciences. **THYDEN, Richard E.**—New York, N. Y., Junior in Arts ond Sciences. **TIBBETTS, Owen D.**—Trinidod, Junior in Engineering and Architecture.

TIDD, Donold F.—Monhotton, Sophomore in Engineering ond Architecture. **TIDD, Shirley M.**—Monhotton, Junior in Home Economics. **TIERS, Vicky L.**—Junction City, Freshmon in Arts ond Sciences. **TILFORD, Arthur E.**—Moscow, Freshmon in Engineering ond Architecture.

TILLEY, Allen D.—Fronkfort, Junior in Engineering ond Architecture. **TILTON, Joan E.**—Quinter, Freshman in Home Economics. **TIMMONS, Darrol H.**—Bushton, Freshmon in Engineering and Architecture. **TINDALL, Morilyn**—Bortlesville, Okla., Junior in Arts ond Sciences.

TITSWORTH, Rudolf L.—Beloit, Junior in Agriculture. **TOBUREN, Mory G.**—Blue Ropids, Freshmon in Arts ond Sciences. **TODD, Arthur M.**—Dover, Freshmon in Agriculture. **TOEPFER, Joan**—Victorio, Junior in Arts ond Sciences.

TOLAR, Robert H.—Hutchinson, Sophomore in Agriculture. **TOLIN, Benny L.**—Soldier, Freshmon in Engineering ond Architecture. **TOLMAN, Glen E.**—Konsas City, Sophomore in Agriculture. **TOMAN, Fronk R.**—Wilson, Sophomore in Agriculture.

TOMPKINS, Claro L.—Wilsey, Sophomore in Arts ond Sciences. **TONN, Phyllis J.**—Plevno, Freshmon in Home Economics. **TORKELSON, Rita K.**—Norton, Junior in Home Economics. **TORLUEMKE, Anito L.**—Oberlin, Sophomore in Home Economics.

Tidd, D.
Tilley
Titsworth
Tolar
Tompkins

Tidd, S.
Tilton
Toburen
Tolin
Tonn

Tiers
Timmons
Todd
Tolman
Torkelson

Tilford
Tindoll
Toepfer
Toman
Torluemke

Torneden **Totten** **Towner** **Tay**
Trelaggen **Trentmon** **Tressin** **Trichler**
Trimmel **Tripp** **Tucker** **Tumo**
Turnbull **Turner** **Tyler** **Tysan**
Uhler **Ulrich** **Umborger** **Umberger**

TORNEDEN, Woyne L.—Pleasanton, Junior in Arts and Sciences. **TOTTEN, John C.**—Jewell, Sophomore in Engineering and Architecture. **TOWNER, Judith A.**—Dallas, Texas, Freshman in Arts and Sciences. **TOY, Gary J.**—Manhattan, Sophomore in Engineering and Architecture.

TRELOGGEN, Williom R.—Chanute, Freshman in Engineering and Architecture. **TRENTMAN, Richord C.**—Derby, Sophomore in Arts and Sciences. **TRESSIN, Deonno**—Junction City, Freshman in Arts and Sciences. **TRICHLER, Normon D.**—Altoona, Junior in Agriculture.

TRIMMEL, Bobby J.—Liberal, Freshman in Veterinary Medicine. **TRIPP, Jahn S.**—Salina, Junior in Engineering and Architecture. **TUCKER, Sharyl D.**—Salina, Freshman in Arts and Sciences. **TUMA, Cannie K.**—Haddam, Freshman in Arts and Sciences.

TURNBULL, Beverly A.—Summerfield, Junior in Arts and Sciences. **TURNER, Laura J.**—Wichita, Sophomore in Home Economics. **TYLER, Judith E.**—Topeka, Sophomore in Arts and Sciences. **TYSON, Ramond E.**—Wichita, Sophomore in Engineering and Architecture.

UHLER, Horlon R.—Conway Springs, Junior in Engineering and Architecture. **ULRICH, Royer K.**—Lindsborg, Freshman in Arts and Sciences. **UMBARGER, Stuart W.**—Topeka, Sophomore in Arts and Sciences. **UMBERGER, Sora F.**—Minneapolis, Minn., Sophomore in Home Economics.

Umphenour **Umscheid** **Underwood** **Unger, D.**
Unger, S. **Unruh** **Upton** **Urban, G.**
Urbon, N. **Vocin, G.** **Vacin, N.** **Voder**

UMPHENOUR, Norman W. — Galena, Freshman in Veterinary Medicine. **UMSCHEID, Sylvester**—St. George, Sophomore in Agriculture. **UNDERWOOD, Worren L.**—Burr Oak, Sophomore in Agriculture. **UNGER, Duone A.**—Oberlin, Junior in Agriculture.

UNGER, S. Golen—El Dorado, Sophomore in Agriculture. **UNRUH, Jesse V.**—Pretty Prairie, Junior in Veterinary Medicine. **UPTON, John P.**—St. Francis, Junior in Engineering and Architecture. **URBAN, Gole D.**—Salina, Sophomore in Arts and Sciences.

URBAN, Normon P.—Brookville, Freshman in Engineering and Architecture. **VACIN, Gary L.**—Colby, Junior in Arts and Sciences. **VACIN, Noncy L.**—Colby, Freshman in Arts and Sciences. **VADER, Jaseph N.**—Kansas City, Junior in Arts and Sciences.

VALLAS, Louis J.—Topeka, Sophamare in Engineering and Architecture. **VanALLEN, Cecil L.**—Sharon Springs, Freshman in Engineering and Architecture. **VANATTA, Dean R.**—Longmont, Cola., Freshman in Arts and Sciences. **VANCE, Judith K.**—Atchison, Freshman in Home Economics.

VanCLEAVE, John R.—Larned, Sophomore in Engineering and Architecture. **VanDerLINDEN, Placido**—Netherlands Antilles, Freshman in Engineering and Architecture. **VANDERLIP, Richard L.**—Woodston, Junior in Agriculture. **VanGIESON, Roland M.**—Norwich, Sophomore in Arts and Sciences.

VanLOENEN, Richard E.—Bogue, Junior in Arts and Sciences. **VANOUS, Donald D.**—Belleville, Junior in Engineering and Architecture. **VanSICKLE, Kenneth A.**—Manhattan, Freshman in Veterinary Medicine. **VanSICKLE, Ruth A.**—Grandview, Mo., Juniar in Arts and Sciences.

VanVALKENBURGH, Joan—Manhattan, Freshman in Arts and Sciences. **VARNEY, Helen R.**—Manhattan, Sophomore in Home Economics. **VEATCH, Sandra K.**—Anthony, Freshman in Home Economics. **VECONI, Gilbert J.**—Milwaukee, Wis., 04 in Engineering and Architecture.

Van Valkenburgh **Varney** **Veatch** **Veconi**
Venard **Veraska** **Viar** **Vice**
Vietti **Vincent, D.** **Vincent, R.** **Vinckier**

Four K-State students entered in the national bridge tournament competition concentrate on the game.

Vallas **VanAllen** **Vanatta** **Vance**
VanCleave **VanDerLinden** **Vanderlip** **VanGieson**
VanLoenen **Vanous** **VanSickle, K.** **VanSickle, R.**

VENARD, Jane E.—Olathe, Sophomore in Arts and Sciences. **VERASKA, Donald E.**—Mission, Junior in Arts and Sciences. **VIAR, Janet A.**—Topeka, Junior in Arts and Sciences. **VICE, Donald A.**—Greensburg, Freshman in Engineering and Architecture.

VIETTI, D. David—Pittsburg, Freshman in Agriculture. **VINCENT, Derald D.**—Manhattan, Junior in Arts and Sciences. **VINCENT, Rodney K.**—Manhattan, Sophomore in Agriculture. **VINCKIER, Charla R.**—Smith Center, Sophomore in Arts and Sciences.

Vine
Van Fange
Wagner, D.
Wahrman
Walcher

Visser
Van Riesen
Wagner, G.
Waite
Walker, C.

Vaet
Van Waaden
Wagner, J.
Waknitz, C.
Walker, D.

Vagt
Wade
Wagner, S.
Waknitz, M.
Walker, J. B.

VINE, Ernest L.—Lawrence, N. Y., Freshman in Arts and Sciences. **VISSER, Albian D.**—Riley, Junior in Agriculture. **VOET, Lea F.**—Oketo, Freshman in Arts and Sciences. **VOGT, Judith C.**—Hutchinson, Sophomore in Arts and Sciences.

VON FANGE, Carlene J.—Clay Center, Freshman in Arts and Sciences. **VON RIESEN, Virginia**—Topeka, Freshman in Home Economics. **VON WAADEN, Dennis C.**—Washington, Freshman in Arts and Sciences. **WADE, Lynda L.**—Abilene, Freshman in Arts and Sciences.

WAGNER, Danald L.—Zenda, Junior in Engineering and Architecture. **WAGNER, Gerald A.**—Easton, Freshman in Arts and Sciences. **WAGNER, James H.**—Merriam, Freshman in Engineering and Architecture. **WAGNER, Sharan C.**—Manhattan, Junior in Home Economics.

WAHRMAN, Patricia M.—Bird City, Freshman in Arts and Sciences. **WAITE, Larry B.**—Winfield, Sophomore in Agriculture. **WAKNITZ, Charles E.**—Bazine, Junior in Agriculture. **WAKNITZ, Mary L.**—Bazine, Sophomore in Home Economics.

WALCHER, Jerry D.—Wichita, Sophomore in Engineering and Architecture. **WALKER, Caral A.**—Overland Park, Freshman in Home Economics. **WALKER, Duane E.**—Green, Junior in Engineering and Architecture. **WALKER, James B.**—Kansas City, Freshman in Engineering and Architecture.

WALKER, James C.—Concordia, Freshman in Veterinary Medicine. **WALKER, Judith L.**—Abilene, Sophomore in Arts and Sciences. **WALKER, Kay M.**—Cimarron, Junior in Home Economics. **WALKER, Ranald O.**—Junction City, Freshman in Engineering and Architecture. **WALKER, Sandra B.**—WaKeeney, Freshman in Arts and Sciences. **WALKLIN, Larry J.**—Grand Island, Nebr., Freshman in Arts and Sciences. **WALL, Jeffrey C.**—McPherson, Freshman in Agriculture.

WALL, Richard A.—Lebanon, Ind., Freshman in Engineering and Architecture. **WALLACE, Grace L.**—Eureka, Sophomore in Home Economics. **WALTERS, Jarrel L.**—Newton, Freshman in Engineering and Architecture. **WALTERS, Jahn W.**—Vermillion, Junior in Engineering and Architecture. **WALTERS, William B.**—Highland Park, Junior in Arts and Sciences. **WALTON, Elmer D.**—Stafford, Saphomore in Engineering and Architecture. **WANCURA, Glenda K.**—Dighton, Junior in Arts and Sciences.

Walker, J. C.
Walker, J. L.
Walker, K.
Walker, R.
Walker, S.
Walklin
Wall, J.

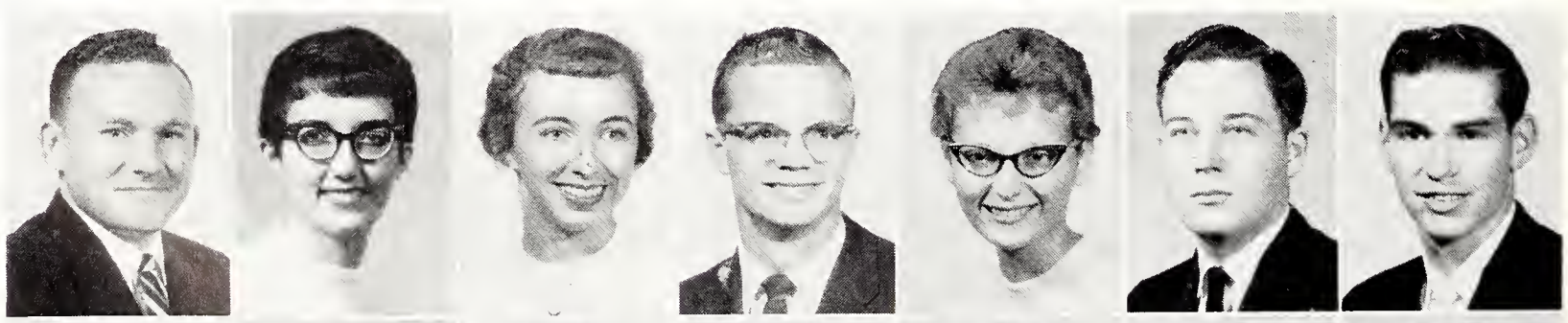

Wall, R.
Wallace
Walters, J. L.
Walters, J. W.
Waltan
Wancura

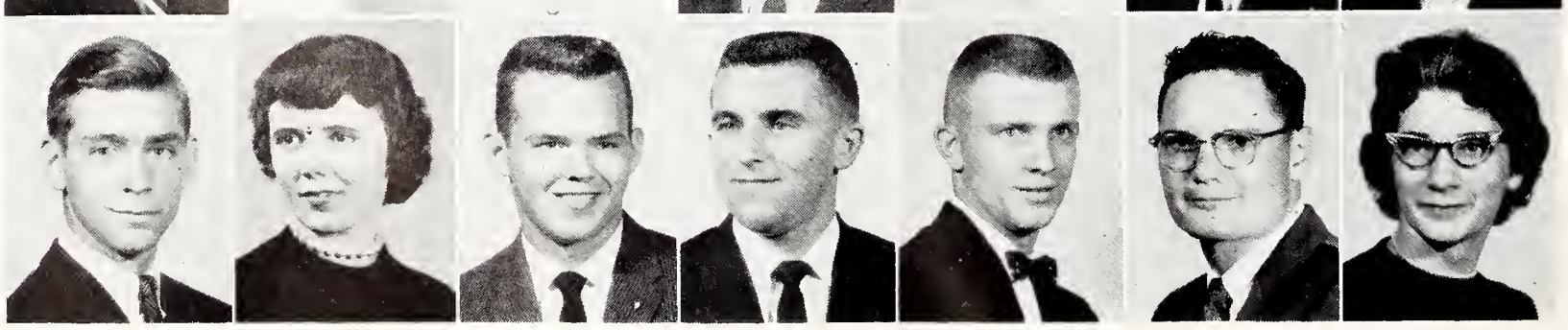

WANKLYN, Charles K.—Winifred, Junior in Engineering and Architecture. **WANN, Curtis M.**—Hays, Freshman in Engineering and Architecture. **WANTLAND, Nancy F.**—Mission, Sophomore in Arts and Sciences. **WARD, Douglas F.**—Norcatur, Junior in Arts and Sciences.

WARD, Rosalie J.—Osawatomie, Freshman in Arts and Sciences. **WAREHAM, M. Judy**—Manhattan, Sophomore in Arts and Sciences. **WARNE, Molly L.**—Wichita, Freshman in Arts and Sciences. **WARNER, Carmen**—Wichita, Freshman in Home Economics.

WARNER, Susan L.—Dodge City, Freshman in Arts and Sciences. **WARNER, William R.**—Larned, Junior in Arts and Sciences. **WARNKEN, Philip F.**—Hutchinson, Junior in Agriculture. **WARREN, William T.**—Chanute, 04 in Engineering and Architecture.

WARTA, Byron J.—Valley Falls, Junior in Agriculture. **WASHBURN, Hazel M.**—Newton, Sophomore in Arts and Sciences. **WASHINGTON, Robert C.**—Dallas, Texas, Junior in Agriculture. **WASHINGTON, William**—Manhattan, Junior in Agriculture.

WASSELL, Gordon C.—Eureka, Sophomore in Arts and Sciences. **WATERS, David E.**—Greensburg, Sophomore in Engineering and Architecture. **WATKINS, Thomas F.**—Alma, Junior in Arts and Sciences. **WATSON, John E.**—Kingman, Freshman in Engineering and Architecture.

WATSON, Mary D.—Wichita, Junior in Arts and Sciences. **WATT, Marcia L.**—Colby, Sophomore in Home Economics. **WATT, Philip G.**—Topeka, Freshman in Arts and Sciences. **WAUGH, Patrick B.**—Belle Plaine, Freshman in Engineering and Architecture. **WAUGH, Terry L.**—Great Bend, Junior in Engineering and Architecture. **WAUGH, Virginia K.**—Wellington, Junior in Home Economics. **WEATHERS, Bannie L.**—Topeka, Freshman in Home Economics.

WEBB, A. Richard—Manhattan, Sophomore in Arts and Sciences. **WEBB, Bernard F.**—Topeka, Sophomore in Arts and Sciences. **WEBB, Patricia G.**—Parsons, Sophomore in Home Economics. **WEBBER, Darrell L.**—Winfield, Junior in Agriculture. **WEBBER, Patricia R.**—Winfield, Freshman in Arts and Sciences. **WEBSTER, Sara S.**—Manhattan, Freshman in Arts and Sciences. **WECKEL, George E.**—Roslyn Harbor, N. Y., Freshman in Engineering and Architecture.

Wanklyn **Wann** **Wantland** **Ward, D.**
Ward, R. **Wareham** **Warne** **Warner, C.**
Warner, S. **Warner, W.** **Warnken** **Warren**
Warta **Washburn** **Washington, R.** **Washington, W.**
Wassell **Waters** **Watkins** **Watson, J.**

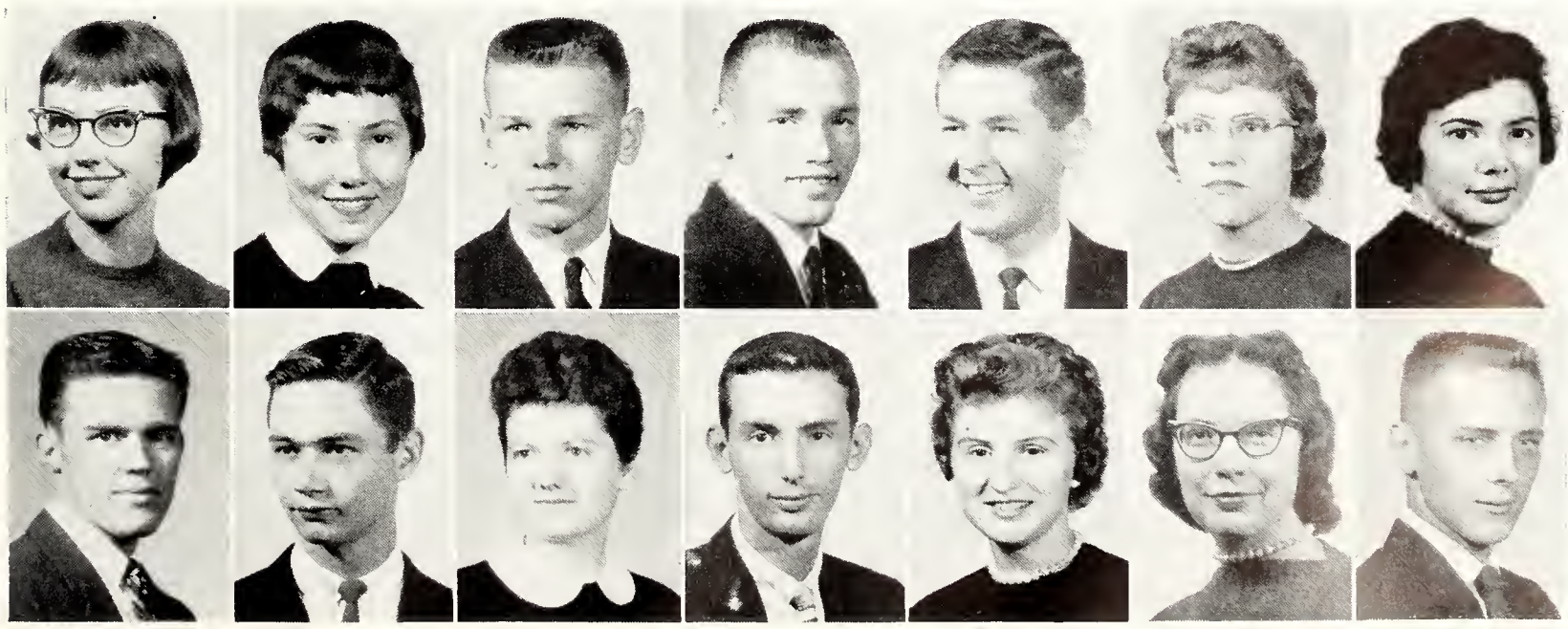

Watson, M.
Watt, M.
Watt, P.
Waugh, P.
Waugh, T.
Waugh, V.
Weathers

Webb, A.
Webb, B.
Webb, P.
Webber, D.
Webber, P.
Webster
Weckel

Political campaigning reaches a peak in the spring, as trees around campus are covered with numerous posters.

WEHKING, Betty J.—Lancaster, Sophomore in Home Economics. **WEIGAND, Jerry L.**—Ottawa, Sophomore in Arts and Sciences. **WEIGAND, Sharan S.**—La Crosse, Sophomore in Arts and Sciences. **WEIGEL, Mary**—Dodge City, Junior in Arts and Sciences.

WEIR, Rabert E.—Topeka, Sophomore in Arts and Sciences. **WEIR, Theadare J.** — Spring Hill, Junior in Agriculture. **WEISBENDER, Lucy J.**—Manhattan, Sophomore in Arts and Sciences. **WEISER, Danald P.**—Harlan, Junior in Agriculture.

Wehking **Weigand, J.** **Weigand, S.** **Weigel**
Weir, R. **Weir, T.** **Weisbender** **Weiser**
Weissbeck **Weisser** **Weixelman** **Welch, D.**

WEISSBECK, Karen I.—Topeka, Junior in Arts and Sciences. **WEISSER, Caralee S.**—Paxico, Junior in Arts and Sciences. **WEIXELMAN, Laretta D.**—Manhattan, Sophomore in Arts and Sciences. **WELCH, Darrell G.**—Belle Plaine, Sophomore in Engineering and Architecture.

WELCH, Mert W.—Little Valley, Utah, Freshman in Arts and Sciences. **WELKER, Rabert E.**—Beloit, Sophomore in Arts and Sciences. **WELLS, Jeannette**—Salina, Junior in Arts and Sciences. **WELLS, Raymand C.**—Hutchinson, Junior in Engineering and Architecture. **WELLS, Shelby S.**—Independence, Sophomore in Home Economics. **WELSH, Mary M.**—Alma, Sophomore in Arts and Sciences. **WENDELBURG, Darel F.**—Stafford, Freshman in Engineering and Architecture.

WENDLING, Raphael J.—Atchison, Sophomore in Arts and Sciences. **WENGER, Herbert L.**—Powhattan, Junior in Agriculture. **WENRICH, Linda L.**—Medicine Lodge, Junior in Home Economics. **WERNER, Narman A.**—Ellinwood, Sophomore in Agriculture. **WERNER, R. Kurt**—Axtell, Freshman in Arts and Sciences. **WESS, Gwendalyn F.**—Partridge, Sophomore in Arts and Sciences. **WEST, Lavica J.**—El Dorado, Sophomore in Arts and Sciences.

Welch, M.
Welker
Wells, J.
Wells, R.
Wells, S.
Welsh
Wendelburg

Wendling
Wenger
Wenrich
Werner, N.
Werner, R.
Wess
West, L.

WEST, Wilbur R.—Nekoma, Junior in Engineering and Architecture. **WESTERHOUSE, Margean**—Eudora, Junior in Home Economics. **WESTFIELD, Nancy K.**—Trona, Calif., Freshman in Home Economics. **WESTMAN, Louis A.**—Lindsborg, Junior in Engineering and Architecture.

WETLAUFER, Harriet—Topeka, Sophomore in Home Economics. **WETTER, Lawrence H.**—Norton, Junior in Engineering and Architecture. **WHEAT, Richard A.**—Kansas City, Junior in Engineering and Architecture. **WHITAKER, Phillip L.**—Wakefield, Junior in Arts and Sciences.

WHITCHURCH, Ronald L.—Wichita, Junior in Arts and Sciences. **WHITCOMB, Carl E.** — Neodesha, Freshman in Agriculture. **WHITE, Charles W.**—Goodland, Junior in Agriculture. **WHITE, Deanna J.**—Canton, Junior in Home Economics.

WHITE, Donald—Oberlin, Freshman in Agriculture. **WHITE, Forrest E.** — Paradise, Junior in Arts and Sciences. **WHITE, Glenn H.**—Junction City, Junior in Arts and Sciences. **WHITE, Janet S.**—Bennington, Freshman in Home Economics.

WHITE, Karla M.—Caldwater, Freshman in Arts and Sciences. **WHITE, Norma L.**—Centralia, Sophomore in Arts and Sciences. **WHITE, Ronald A.**—Caldwater, Sophomore in Arts and Sciences. **WHITE, Sandra A.**—Ottawa, Junior in Arts and Sciences.

WHITE, Steve W.—Topeka, Freshman in Arts and Sciences. **WHITE, W. David**—Atchison, Sophomore in Engineering and Architecture. **WHITE, Willis D.**—Blue Rapids, Junior in Arts and Sciences. **WHITEHAIR, Nancy M.**—Abilene, Freshman in Arts and Sciences. **WHITESIDE, Dale B.**—Van Nuys, Calif., Junior in Arts and Sciences. **WHITMORE, Daniel W.**—Clay Center, Freshman in Arts and Sciences. **WHITNEY, Herbert N.**—Wichita, Freshman in Engineering and Architecture.

WHITTIER, John D.—Kansas City, Sophomore in Engineering and Architecture. **WICKLUND, Laurence L.**—Herington, Sophomore in Engineering and Architecture. **WIECHERT, Allen L.**—Independence, Sophomore in Engineering and Architecture. **WIELAND, Charles J.**—Hillsboro, Mo., Sophomore in Engineering and Architecture. **WIERENGA, Ellen M.**—Cawker City, Freshman in Arts and Sciences. **WIERENGA, Vera M.**—Hastings, Nebr., Junior in Home Economics. **WIGGANS, Daniel**—Salina, Sophomore in Engineering and Architecture.

West, W. **Westerhouse** **Westfield** **Westman**
Wetlaufer **Wetter** **Wheat** **Whitaker**
Whitchurch **Whitcomb** **White, C.** **White, D. J.**
White, D. **White, F.** **White, G.** **White, J.**
White, K. **White, N.** **White, R.** **White, S. A.**

White, S. W.
White, Warren
White, Willis
Whitehair
Whiteside
Whitmore
Whitney

Whittier
Wicklund
Wiechert
Wieland
Wierenga, E.
Wierenga, V.
Wiggans

Wilcox
Wilderson
Wildgen
Wildman
Wilken
Wilkersan
Wilkins

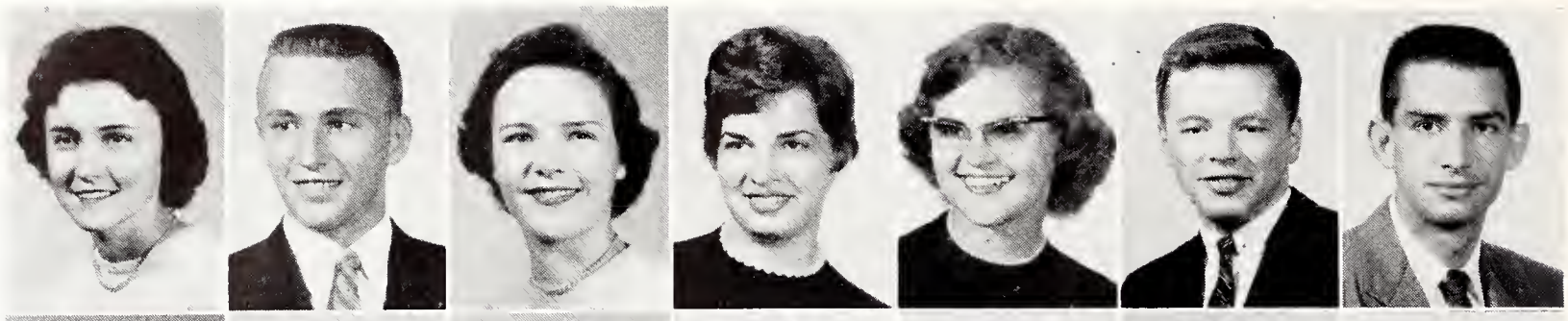

Wilks
Wille
Williams, A.
Williams, G.
Williams, H.
Williams, Kathleen
Williams, Kyle

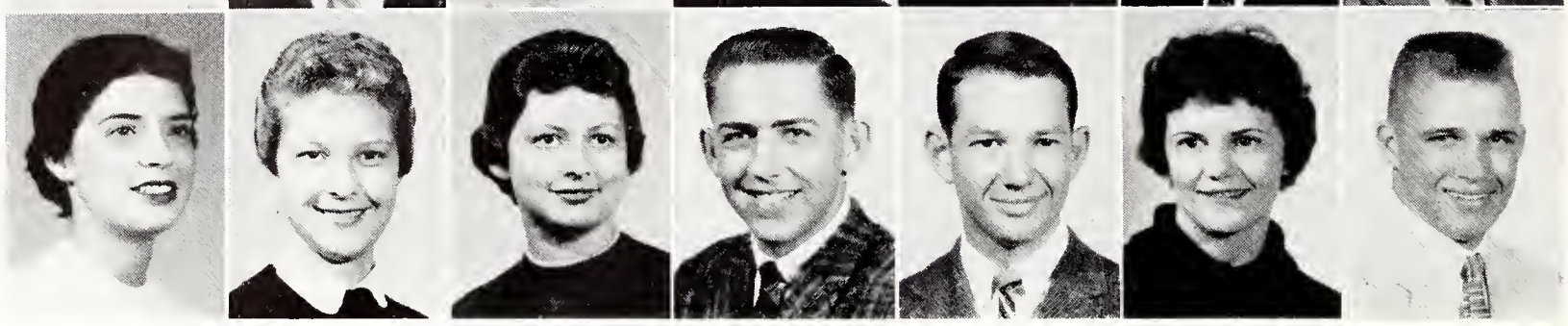

Williams, Larry
Williams, S. E.
Wills
Wilsan, R.
Wimmer

Williams, L. O.
Williams, W.
Wilsan, C.
Wilsan, S.
Winchester

Williams, Linda
Williamsan
Wilson, D.
Wilson, T.
Windscheffel

Williams, S.
Willis
Wilsan, L.
Wiltfong
Winegardner

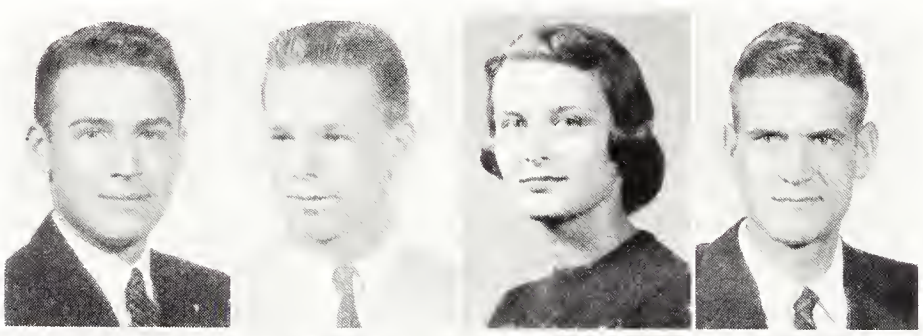

Underclassmen: Wil - Woo

WILCOX, Sally A.—Holton, Junior in Arts and Sciences. **WILDERSON, Robert L.**—Oakley, Freshman in Engineering and Architecture. **WILDGEN, Paula B.**—Larned, Sophomore in Arts and Sciences. **WILDMAN, Kathryn M.**—Olathe, Freshman in Arts and Sciences. **WILKEN, Dalores J.**—Leoti, Junior in Home Economics. **WILKERSON, Daniel L.** — Wichita, Sophomore in Engineering and Architecture. **WILKINS, Philip R.**—Walnut, Junior in Engineering and Architecture.

WILKS, Julie A.—Kansas City, Sophomore in Arts and Sciences. **WILLE, Juanita R.**—Wamego, Sophomore in Arts and Sciences. **WILLIAMS, A. Jay**—Waverly, Junior in Home Economics. **WILLIAMS, Gary E.**—Midland, Texas, Junior in Arts and Sciences. **WILLIAMS, Homer L.**—Smithville, Mo., Sophomore in Engineering and Architecture. **WILLIAMS, Kathleen E.**—Kingman, Junior in Home Economics. **WILLIAMS, Kyle E.**—Vermillion, Freshman in Arts and Sciences.

WILLIAMS, Larry K.—Bentley, Junior in Arts and Sciences. **WILLIAMS, Lea O.**—Lyndon, Junior in Agriculture. **WILLIAMS, Linda K.**—Manhattan, Freshman in Arts and Sciences. **WILLIAMS, Sheldan**—McPherson, 04 in Engineering and Architecture.

WILLIAMS, Stephen E.—Wichita, Sophomore in Arts and Sciences. **WILLIAMS, William P.**—Glade, Sophomore in Arts and Sciences. **WILLIAMSON, John M.**—Manhattan, Freshman in Engineering and Architecture. **WILLIS, Judith A.**—Clinton, Ill., Junior in Arts and Sciences.

WILLS, Manne K.—Concordia, Junior in Arts and Sciences. **WILSON, Charles E.**—Abilene, Freshman in Engineering and Architecture. **WILSON, David W.**—Osawatomie, Freshman in Agriculture. **WILSON, Larry T.**—Chanute, Junior in Engineering and Architecture.

WILSON, Ralph G.—Goodland, Sophomore in Arts and Sciences. **WILSON, S. Beth**—LaCrosse, Sophomore in Arts and Sciences. **WILSON, Thomas C.**—Salina, 04 in Engineering and Architecture. **WILTFONG, Richard D.**—Norton, Sophomore in Veterinary Medicine.

WIMMER, William E.—El Dorado, Freshman in Engineering and Architecture. **WINCHESTER, John G.**—Pittsburg, Sophomore in Engineering and Architecture. **WINDSCHEFFEL, Joan** — Smith Center, Freshman in Home Economics. **WINEGARDNER, Galen E.** —Kansas City, Junior in Arts and Sciences.

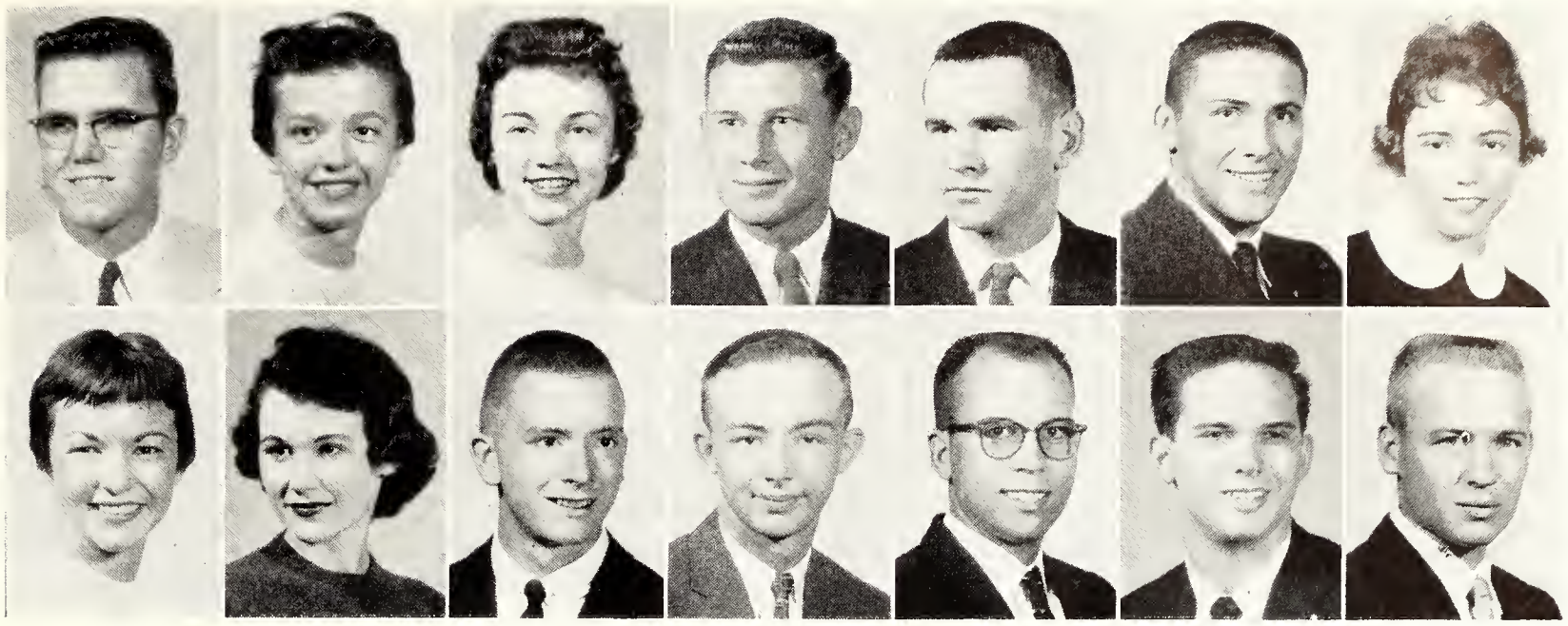

Wineinger, E.
Wineinger, R.
Winfrey
Wing
Wingate
Winger
Winkelman

Winn
Winter
Winters
Winzeler
Wire
Wise, D.
Wise, K.

WINEINGER, Earl B.—Norwich, Junior in Agriculture. **WINEINGER, Rosemory**—Beloit, Freshman in Arts and Sciences. **WINFREY, Barbara A.** — Topeka, Freshman in Home Economics. **WING, James C.**—Lindsborg, Freshman in Arts and Sciences. **WINGATE, Laren G.**—Harper, Sophomore in Engineering and Architecture. **WINGER, Daniel M.**—Thorpe, Wis., Sophomore in in Arts and Sciences. **WINKELMAN, Danna J.**—Pratt, Junior in Arts and Sciences.

WINN, Judy D.—Kansas City, Mo., Sophomore in Home Economics. **WINTER, Nancy M.**—Wichita, Sophomore in Arts and Sciences. **WINTERS, Rodney L.**—Kansas City, Freshman in Engineering and Architecture. **WINZELER, James E.**—Madison, Junior in Engineering and Architecture. **WIRE, Theodore M.**—Dorrance, Junior in Engineering and Architecture. **WISE, Dan E.**—Wichita, Sophomore in Engineering and Architecture. **WISE, Kenneth W.**—Lebo, Junior in Agriculture.

WISECUP, E. Jean—Manhattan, Sophomore in Arts and Sciences. **WISSING, Sharon V.**—Abilene, Sophomore in Arts and Sciences. **WISWELL, Hugh A.**—Spring Hill, Sophomore in Agriculture. **WITHERS, James H.**—Wichita, Freshman in Veterinary Medicine.

WITTE, Ralph H.—Great Bend, Junior in Arts and Sciences. **WITTWER, John R.**—Manhattan, Freshman in Arts and Sciences. **WITTY, David E.**—Parma, Idaho, Junior in Agriculture. **WOHLERT, Steven H.**—Kansas City, Mo., Freshman in Arts and Sciences.

WOLAK, Mitchell—New Britain, Conn., Freshman in Veterinary Medicine. **WOLF, Keith A.**—Mulvane, Freshman in Agriculture. **WOLF, Kenneth A.**—Abilene, Freshman in Engineering and Architecture. **WOLFE, Roger D.**—Hiawatha, Junior in Agriculture.

WOLGAST, Larry E.—Alta Vista, Freshman in Arts and Sciences. **WOODARD, Joyce A.**—Wichita, Sophomore in Home Economics. **WOODS, Phillip L.**—Hutchinson, Junior in Engineering and Architecture. **WOODS, Ritchey P.**—Kansas City, Mo., Sophomore in Engineering and Architecture.

WOODSON, Larry D.—Kingman, Freshman in Agriculture. **WOODWARD, Ronald J.**—Mount Vernon, Ill., Sophomore in Arts and Sciences. **WOODWARD, Harold D.**—Hutchinson, Junior in Engineering and Architecture. **WOODWARD, Thomas E.**—Goodland, Sophomore in Arts and Sciences.

Wisecup
Witte
Wolok
Wolgast
Woodsan

Wissing
Wittwer
Wolf, Keith
Woodard
Woodward, D.

Wiswell
Witty
Wolf, Kenneth
Woods, P.
Woodward, H.

Withers
Wohlert
Wolfe
Woods, R.
Woodward, T.

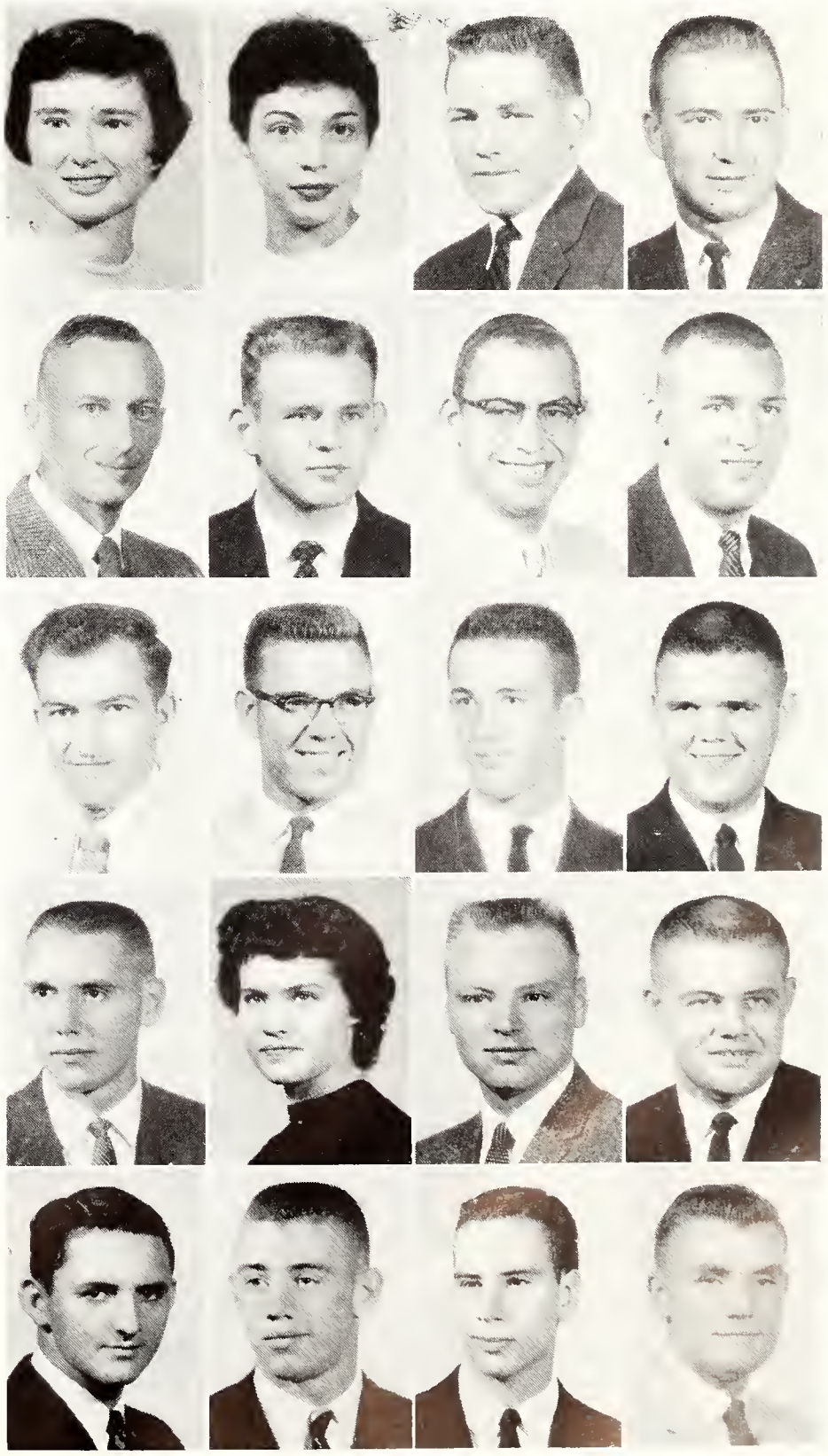

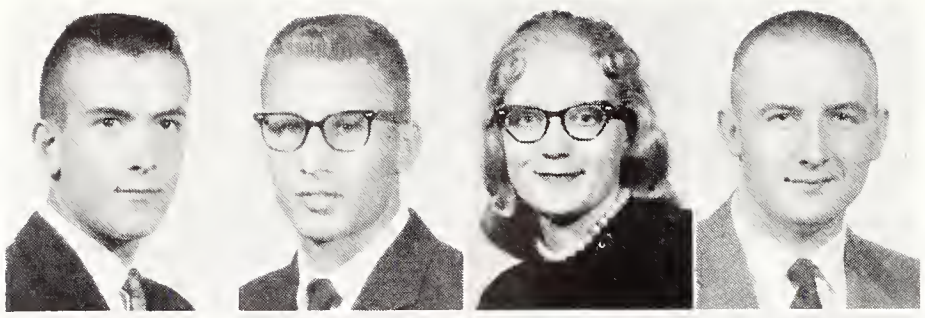

WOOFTER, Donald L.—Colby, Freshman in Agriculture. **WOOLFOLK, Clay D.**—Pratt, Sophomore in Agriculture. **WOOLLEY, Anita R.**—Osborne, Freshman in Home Economics. **WOOLVERTON, Harry T.**—Detroit, Sophomore in Engineering and Architecture.

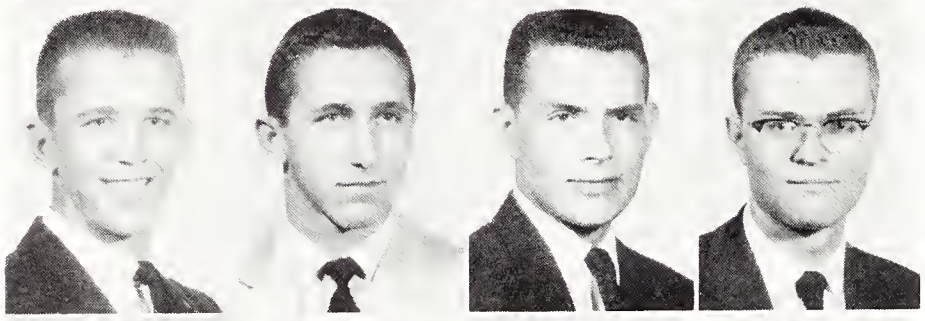

WORD, Alan A.—Wellington, Sophomore in Engineering and Architecture. **WORD, Larry E.**—Wellington, Sophomore in Engineering and Architecture. **WORLEY, Kent G.**—Salina, Sophomore in Agriculture. **WORLEY, Robert O.**—Portales, N. M., Freshman in Agriculture.

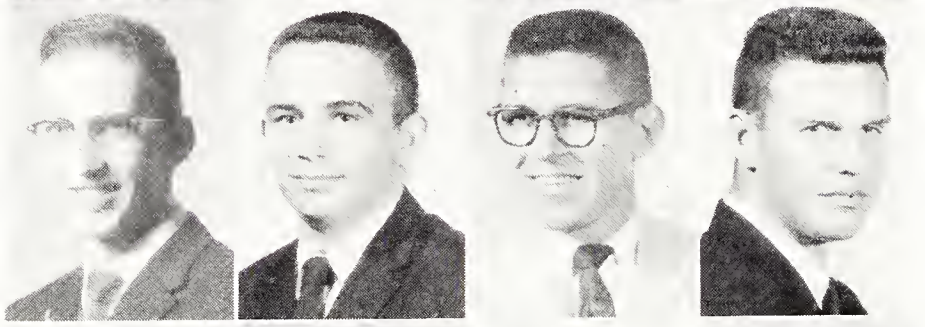

WRAY, Jerald J. — Norton, Freshman in Arts and Sciences. **WREN, Eugene L.**—Muncie, Freshman in Agriculture. **WRIGHT, Allen I.**—Blue Mound, Junior in Engineering and Architecture. **WRIGHT, Earl B.**—Hutchinson, Junior in Agriculture.

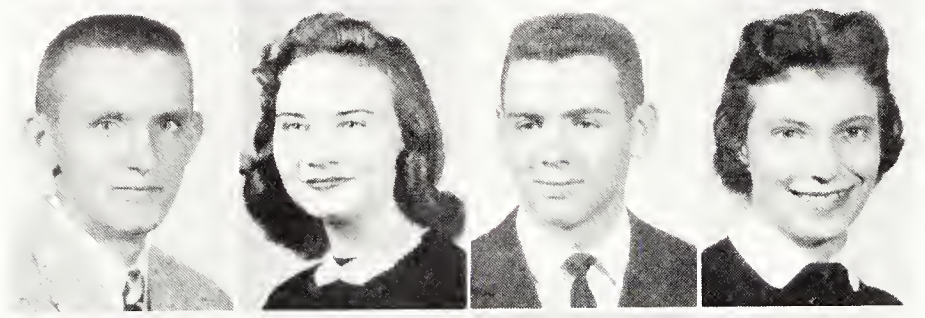

WRIGHT, Leroy E.—Osage, Freshman in Arts and Sciences. **WRIGHT, Sharon C.**—St. John, Junior in Arts and Sciences. **WRIGHT, Steven E.**—Sublette, Freshman in Agriculture. **WULF, Barbara J.**—Humboldt, Freshman in Home Economics.

WULLSCHLEGER, Harry — Home, Sophomore in Agriculture. **WURM, Lester W.**—Hernson, Sophomore in Engineering and Architecture. **WURSTER, Sandra**—Smith Center, Junior in Arts and Sciences. **WYCKOFF, Marcia K.**—Cimarron, Freshman in Arts and Sciences.

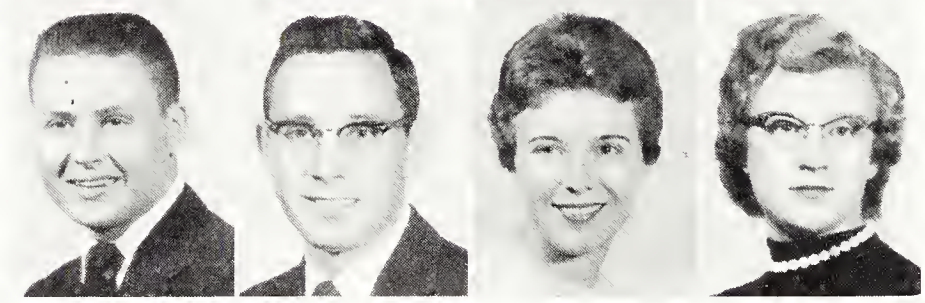

Waafter	**Waolfalk**	**Waalley**	**Waalvertan**
Word, A.	**Ward, L.**	**Warley, K.**	**Warley, R.**
Wray	**Wren**	**Wright, A.**	**Wright, E.**
Wright, L.	**Wright, S. C.**	**Wright, S. E.**	**Wulf**
Wullschleger	**Wurm**	**Wurster**	**Wyckaff**

YABUI, Alan E.—Hawaii, Freshman in Engineering and Architecture. **YAMANUHA, Fred N.**—Honolulu, Hawaii, Junior in Engineering and Architecture. **YANCEY, Charles B.**—Bucyrus, Junior in Arts and Sciences. **YARROW, Ronnie L.**—Clay Center, Sophomore in Engineering and Architecture.

YAWITZ, Lean Z.—University City, Mo., Freshman in Engineering and Architecture. **YERKES, David C.**—Canal Zone, Junior in Engineering and Architecture. **YOHN, Clara E.**—Greensburg, Junior in Engineering and Architecture. **YORK, Leroy J.**—Garden City, Sophomore in Engineering and Architecture.

YORK, Ronald E.—Garden City, Junior in Arts and Sciences. **YOST, Ronel M.**—La Crosse, Sophomore in Arts and Sciences. **YOUNG, Ardene E.**—Washington, Junior in Arts and Sciences. **YOUNG, Judith A.**—Manhattan, Sophomore in Arts and Sciences.

Yabui	**Yamanuha**	**Yancey**	**Yarrow**
Yawitz	**Yerkes**	**Yahn**	**York, L.**
Yark, R.	**Yost**	**Yaung, A.**	**Young, J.**

YOUNG, Lanora E.—Clyde, Sophomore in Arts and Sciences. **YOUNG, Lee R.**—Morganville, Junior in Agriculture. **YOUNG, Robert L.**—Clay Center, Junior in Engineering and Architecture. **YOUNG, R. Clinton**—Hampton, Conn., Junior in Agriculture.

YOUNG, Sue J.—Clay Center, Freshman in Arts and Sciences. **YOUNG, Thomas J.**—Topeka, Freshman in Engineering and Architecture. **YOUNKMAN, John F.**—Burbank, Calif., Freshman in Arts and Sciences. **YUNG, Bill G.**—Sedgwick, Freshman in Engineering and Architecture.

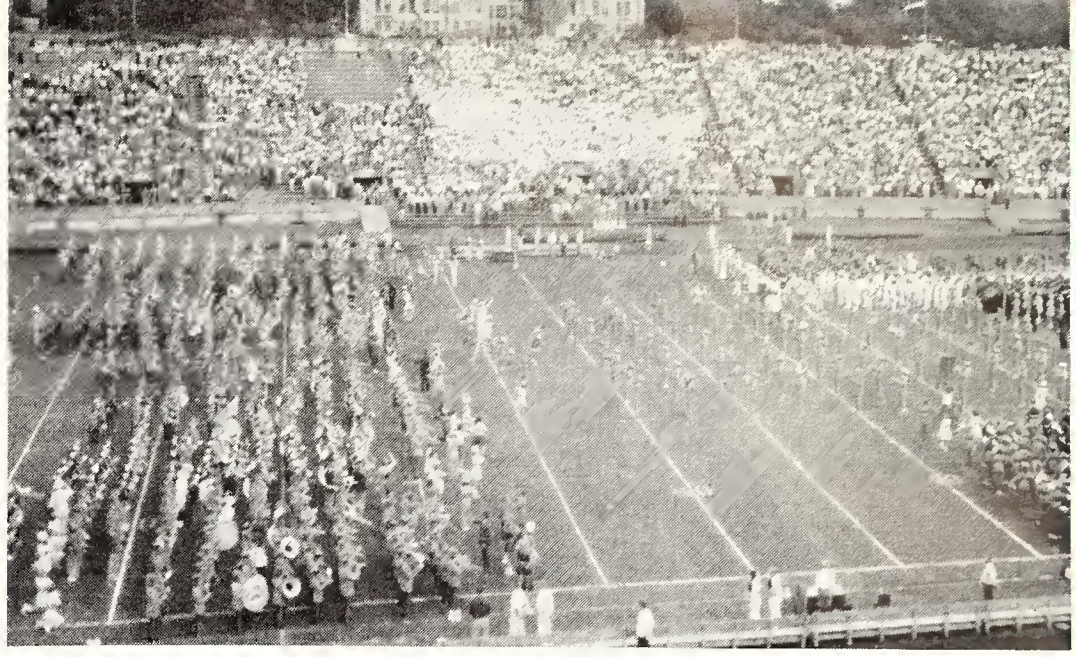

High school bands from across the state of Kansas march onto the football field to perform during Band Day.

ZAJIC, Patricia J.—Glasco, Junior in Arts and Sciences. **ZAVESKY, Mary L.**—Ellsworth, Sophomore in Home Economics. **ZECKSER, David W.**—Holton, Junior in Arts and Sciences. **ZENTZ, Ronald A.**—Jewell, Freshman in Engineering and Architecture.

ZEORNES, Eleanor J.—Concordia, Sophomore in Home Economics. **ZERBE, A. Elaine**—Salina, Freshman in Arts and Sciences. **ZIEGLER, Philip R.**—Junction City, Sophomore in Engineering and Architecture. **ZIMMERMAN, Barbara L.**—Osborne, Freshman in Home Economics.

Young, L. E. **Young, L. R.** **Young, R. L.** **Young, R. C.**
Young, S. **Young, T.** **Younkman** **Yung**
Zajic **Zavesky** **Zeckser** **Zentz**

Zeornes **Zerbe** **Ziegler** **Zimmerman, B.**
Zimmerman, J. **Zink** **Zitterkopf** **Zutavern**
Zweygardt **Zwick** **Allen** **Anderson**

ZIMMERMAN, Jay W.—South Haven, Sophomore in Engineering and Architecture. **ZINK, Ronald M.**—Turon, Freshman in Arts and Sciences. **ZITTERKOPF, Dennis**—Burrton, Sophomore in Engineering and Architecture. **ZUTAVERN, Erna**—Great Bend, Freshman in Home Economics.

ZWEYGARDT, Ruth E.—St. Francis, Freshman in Home Economics. **ZWICK, Alvin L.**—Sterling, Sophomore in Engineering and Architecture. **ALLEN, Rex. F.**—Preston, Junior in Engineering and Architecture. **ANDERSON, JoAnne**—Clyde, Sophomore in Arts and Sciences.

Second Semester Underclassmen: Bai - Zve

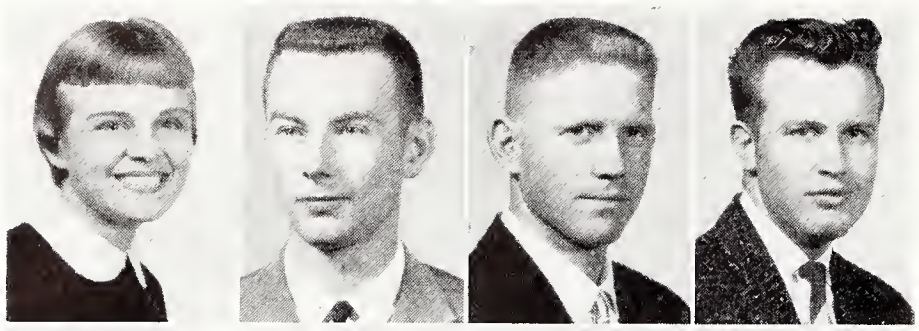

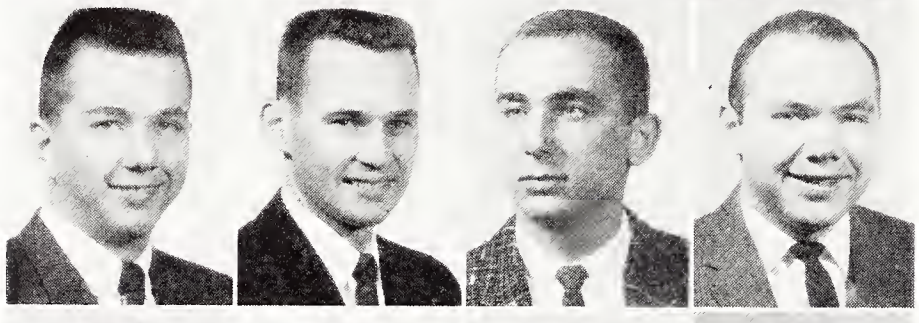

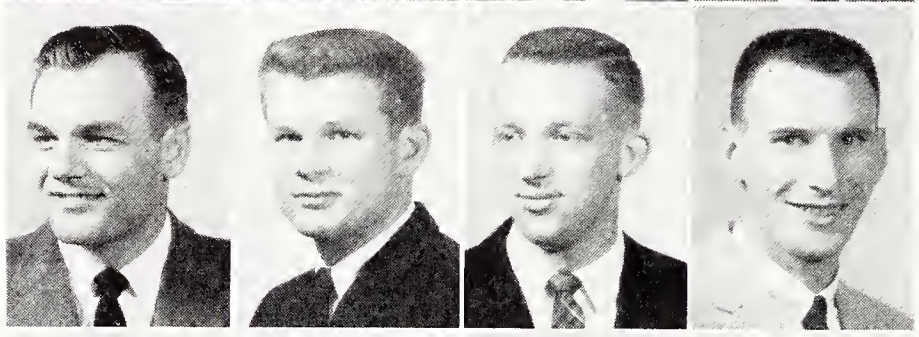

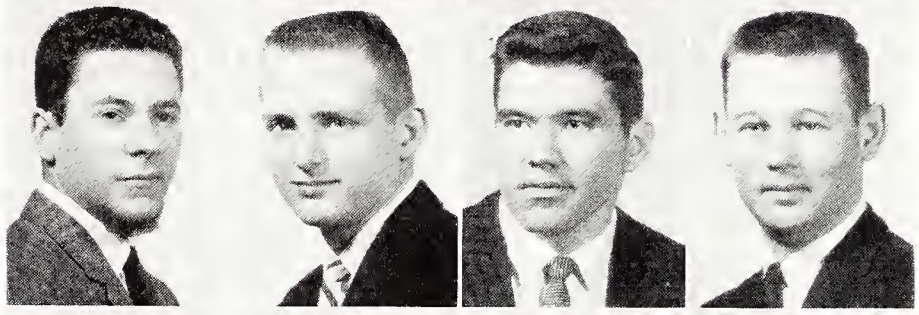

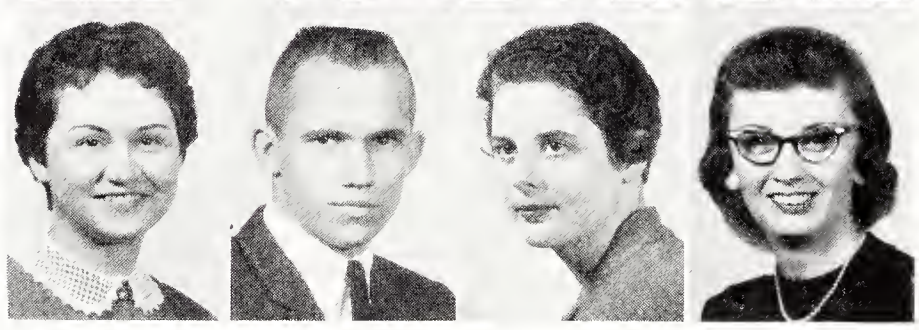

Baity
Flint
Hodge
Kamerman
Leikam

Beckenhauer
Fountain
Haltgren
Kellum
Livengood

Dickensan
Grace
Jahnson
Knight
Lovin

Dummerwarth
Helvey
Justus
Lazarus
Mathews

BAITY, Judy—Parsons, Sophomore in Home Economics. **BECKENHAUER, James**—Manhattan, Junior in Arts and Sciences. **DICKENSON, William**—Wichita, Sophomore in Engineering and Architecture. **DUMMERWORTH, Norman**—Barnes, Sophomore in Agriculture.

FLINT, Jan—Paola, Sophomore in Arts and Sciences. **FOUNTAIN, Robert**—Langdon, Junior in Agriculture. **GRACE, Tim**—Manhattan, Junior in Engineering and Architecture. **HELVEY, Bill**—Cawker City, Junior in Arts and Sciences.

HODGE, Harold A.—Topeka, Sophomore in Arts and Sciences. **HOLTGREN, Dan L.**—Clay Center, Sophomore in Engineering and Architecture. **JOHNSON, William**—Seattle, Wash., Freshman in Arts and Sciences. **JUSTUS, Paul**—Manhattan, Junior in Arts and Sciences.

KAMERMAN, Herman—Brooklyn, N. Y., Junior in Arts and Sciences. **KELLUM, Jerome D.**—Winfield, Junior in Engineering and Architecture. **KNIGHT, Jerry**—Topeka, Sophomore in Arts and Sciences. **LAZARUS, Leeman**—El Dorado, Junior in Arts and Sciences.

LEIKAM, JoAnn—Jetmore, Junior in Arts and Sciences. **LIVENGOOD, Dallas**—Clay Center, Sophomore in Arts and Sciences. **LOVIN, Joyce**—Hoxie, Freshman in Home Economics. **MATHEWS, Pat**—Manhattan, Sophomore in Home Economics.

MOSER, Lowell—Powhattan, Junior in Agriculture. **NICHOLS, John H.**—Pratt, Junior in Engineering and Architecture. **OMENSKI, Joseph E. Jr.**—Kansas City, Junior in Engineering and Architecture. **PALM, Lea**—Fort Riley, Freshman in Arts and Sciences. **PANGBURN, Robert C.**—Russell, 02 in Engineering and Architecture. **PHELPS, Robert**—Salina, Freshman in Engineering and Architecture. **PRIBYL, Larry**—Paxton, Nebr., Junior in Arts and Sciences.

RASMUSSEN, Lauretz Jr. — Frankfort, Freshman in Arts and Sciences. **REICHERS, Ruth**—Clay Center, Junior in Arts and Sciences. **RIZEK, James E.**—Belleville, Sophomore in Arts and Sciences. **SPRINGER, Keith A.**—Waterville, Sophomore in Engineering and Architecture. **WESSELOWSKI, Daniel**—Beloit, Junior in Arts and Sciences. **WHITE, Charles**—Kansas City, Mo., Junior in Arts and Sciences. **ZVEGLICH, Joseph E.**—Arcadia, Sophomore in Engineering and Architecture.

Moser
Nichols
Omenski
Palm
Pangburn
Phelps
Pribyl

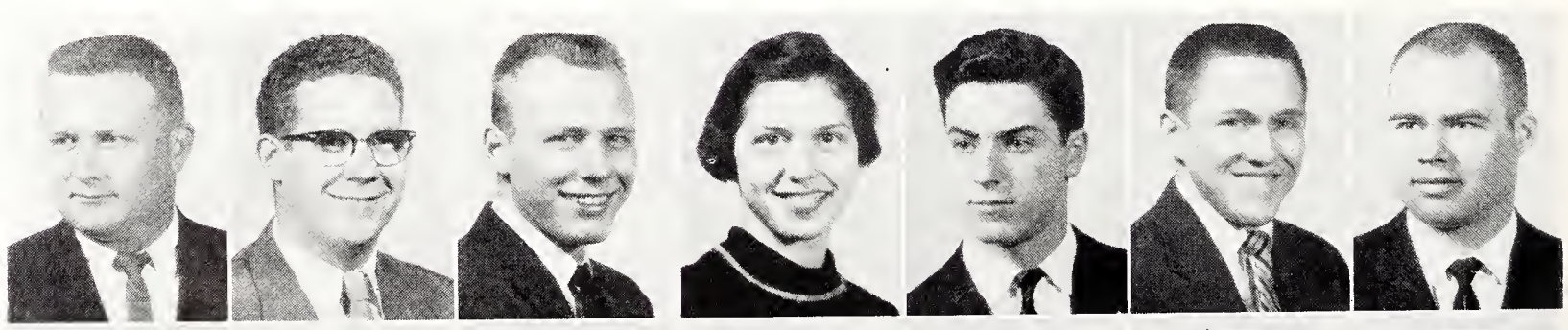

Rasmussen
Riechers
Rizek
Springer
Wesselowski
White
Zveglich

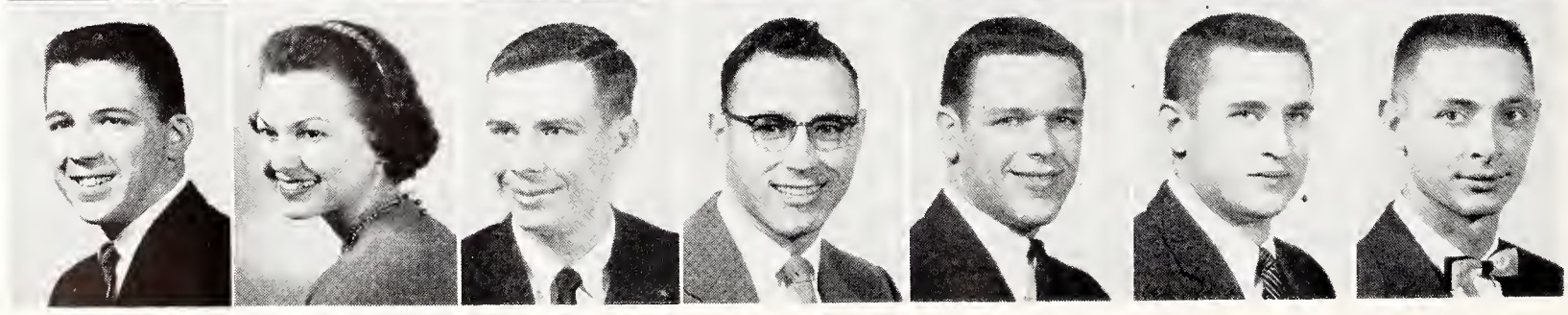

ADVERTISING AND INDEX

Stevensons

317 POYNTZ

KUPPENHEIMER—an investment in good appearance

kuppenheimer

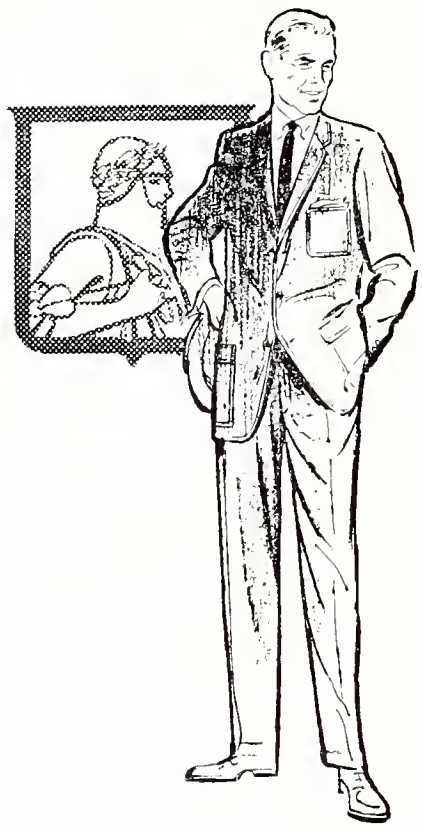

1959 model

1909 model

50 YEARS HAVE PRODUCED MANY CHANGES

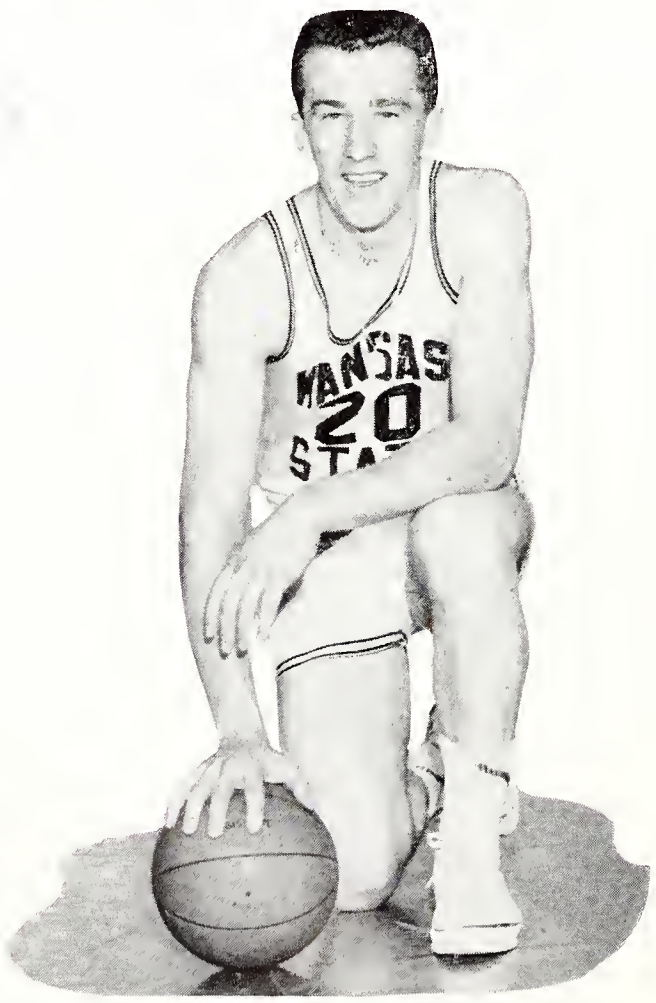

1959 model

1909 model

BURGER-BAIRD *Engraving Company*

KANSAS CITY, MISSOURI

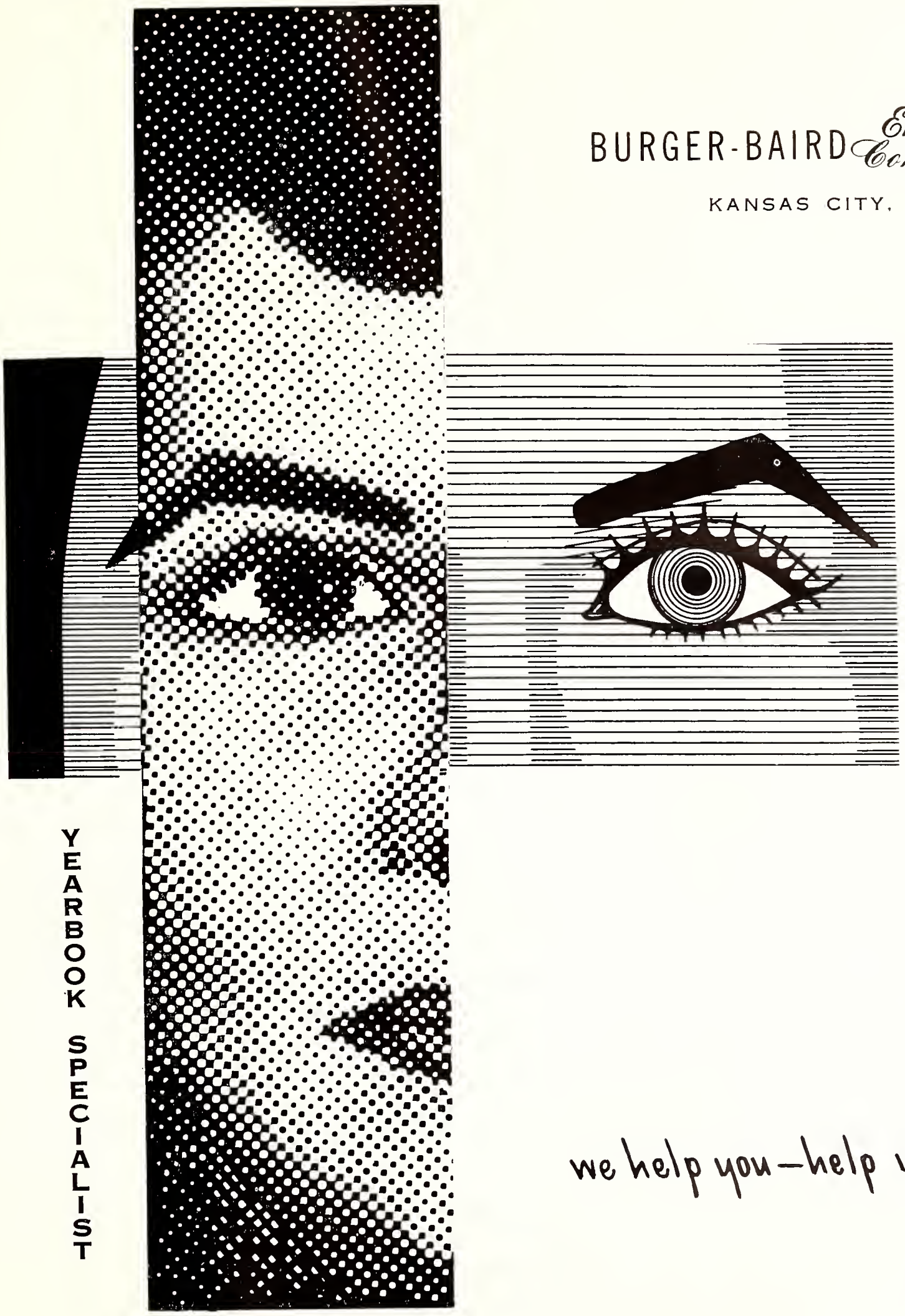

YEARBOOK SPECIALIST

we help you—help yourself!

GILLETT HOTEL

Supporter of Royal Purple for 50 Years

Air Conditioned Guest Rooms, Dining Room and Coffee Shop

400 Houston

Phone PR 8-4473

Looking for running room, Cat halfback Jack Marcoline carries against Missouri. The Tigers were too much, 32-8, at homecoming

Also Operated by

Boone Hotel Company

HOTEL VINITA

Vinita, Oklahoma

Throughout the years twin lionesses have stood as symbols of strength and protection before the columned building that is the Home Office of Kansas City Life Insurance Company.

Their bearing is strong and proud as though they knew how the funds entrusted to us are held to provide a *security assured* for our policyowners and their families.

KANSAS CITY LIFE INSURANCE COMPANY

Home Office — Broadway at Armour
Kansas City, Missouri

Manpower comes to the rescue in order to maneuver one of the Homecoming parade floats around the main corner in Aggieville.

"The Finest in Movie Entertainment"

CAMPUS **DRIVE-INS**
CO-ED **WAREHAM**
theaters

Counting a pair of easy points, Steve Douglas hits a layup against North Carolina State. Easy points came hard against the Wolfpack, as Wildcats came from behind to take 69-67 win, with Bob Boozer hitting 19.

The Lumber Companies of Manhattan
Serving the People

GOLDEN BELT LUMBER CO.
Phone PR 8-3170
231 Pierre

RAMEY BROS. LBR. & COAL
Phone PR 8-3911
131 Houston

GRIFFITH COAL & LBR. CO.
Phone PR 8-4477
112 N. 2nd

KANSAS LUMBER CO.
Phone PR 8-5313
431 S. 5th

BOTTLED UNDER AUTHORITY OF THE COCA-COLA COMPANY BY

Coca-Cola Bottling Co.
Manhattan

Reliable Transfer & Storage Co., Inc.
Since 1908
Move with Care Everywhere
Manhattan, Kansas

ROGERS PAINT PRODUCTS
Home of
ACME QUALITY PAINTS
SUPER KEMTONE & KEMGLO
Color Center in Manhattan
305 POYNTZ 8-2313

Aggieville Shoe Service
CLYDE OLSON, Owner
1214 Moro Manhattan, Kansas

WALT LEONARD
"Complete Insurance Service"
114 South Fourth Manhattan, Kansas

Pla-mor Bowling
316 Houston
PHONE 8-5156

Don & Jerry
·CLOTHIERS·
The friendly store for men

The Style Center
for
Latest Campus Fashions
Rothrock's
CASUAL SHOP
AGGIEVILLE
9 - 5:30 Daily Thursday Till 9
Courtesy Parking

STATE MOTEL
1 Mile West on Hiway 24
PR. 8-4497

ATTEBERY'S
(CANTEEN)
MEALS - GRILL - FOUNTAIN
1423 Anderson

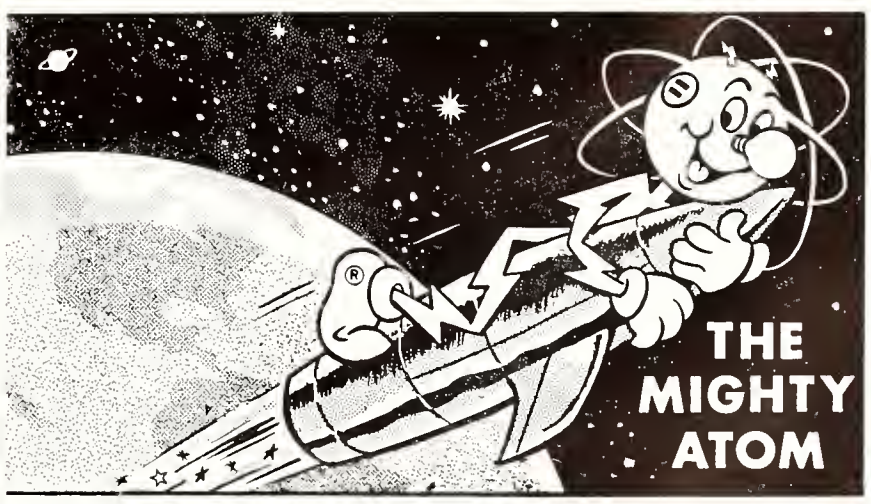

I'm a busy little atom
I split myself in two,
I multiply as many times
As I have jobs to do.
In summer, winter, spring or fall
I'm ready every hour;
Just push a switch and watch me zip
With . . . light . . . or heat . . . or power.

LIVE BETTER ELECTRICALLY

Yes, keep your eye on KPL . . . the company with a future! Growing with a progressive Kansas since 1881.

The KANSAS POWER and LIGHT COMPANY

Scheu's Cafe

. . . . Where Friends Meet

505 POYNTZ 6 a.m. - 1 a.m.

BRENNAN'S SKELLY SERVICE

Washing and Greasing Service
Tires and Accessories
EVERY SERVICE FOR THE MOTORIST

Phone 6-9814 1101 Moro

City Dairy

BUTTER, ICE CREAM AND MILK

Phone PR 8-2005 313 South Fourth

Manhattan Orchestra Service

Music for All Occasions

MATT BETTON AND HIS ORCHESTRA

DIXIELAND BAND

STAN BROADHURST BAND

Phone 8-5470

GOLDEN KRUST BAKING CO.

201 Colorado Phone 8-4166

MANHATTAN WHOLESALE MEAT CO., INC.

Catering to
Hotels . . . Restaurants . . . Institutions
"We Specialize in Portion Control"

207 YUMA STREET PHONE 6-9203

A pair of firsts—a brand new student body witnesses the first pep rally of the 1958 season, preceding the first home football game against Wyoming university. K-State cheerleaders cavort before students attending the Aggieville Jamboree in September.

"A Progressive College . . .
Demands a Progressive Book Store"

CAMPUS BOOK STORE

Aggieville

Stickel's Cleaners

714 N. 12

Quality Work — Moderate Prices

Chappell's

Dairy Foods

Diamonds -:- Watches -:- Jewelry

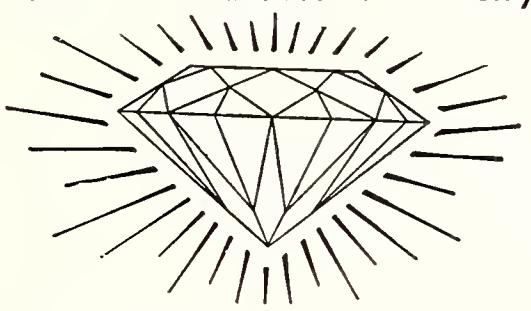

Reed and Elliott, jewelers

CERTIFIED GEMOLOGIST

Registered Jewelers American Gem Society

Wareham Theater Bldg.

RICKARD'S

Dresses, Lingerie, Accessories

113 S. 4th PR 8-4274

MAR CAFE

708 NORTH MANHATTAN

Chinese and American Dishes

1st NATIONAL BANK

Our congratulations on the Royal Purple's 50th Anniversary.

Our ad in 1909 showed capital $100,000.—surplus and undivided profits $50,000.

In 1959 the "First" has grown to $300,000 capital,—surplus and undivided profits $627,700.

We have special checking accounts for students.

Make the "First" your bank while in Manhattan.

The First National Bank

Manhattan, Kansas

Member FDIC

Member Federal Reserve System

We Feature Select

Young Men's Apparel

in

The Latest Styles

Woody's
MENS SHOP

AGGIEVILLE

Bird Music Co., Inc.

CANDY, CIGARETTE VENDORS
MUSIC MACHINES

PR 8-4265 126 Poyntz

Kaup Furniture Co.

Everything for the Home

304 Poyntz Phone 8-3236

AGGIEVILLE
BARBER SHOP

"Ding" and "Cooney"

Next Door to Kite's

City Typewriter & Office Supply

Corner 4th and Houston

PHONE 8-3908 FREE DELIVERY

CAMPBELL'S GIFT SHOP

5th & Poyntz PR 8-3882

Varsity Drug Store

Prescription Specialist

1224 Moro Phone 8-2044

MANHATTAN ICE and
COLD STORAGE CO., Inc.

Lockers—Cold Storage—Ice

209 Yuma Phone 8-4465

DOLLY'S K-LUNCH

1417 ANDERSON

Meals *Homemade Pies*

MANHATTAN MUTUAL
LIFE INSURANCE CO.

Home Office, MANHATTAN, KANSAS

NEIGHBORLY SERVICE
FOR LIFE TIME
INSURANCE NEEDS

VISIT OUR NEW
OFFICE BUILDING
EIGHTH AND POYNTZ

Established 1918

OLD LEGAL LINE RESERVE

THE FRIENDLY MID-WEST BANK

—An Organization Built Through
★ Honesty ★ Integrity ★ Experience
★ Leadership ★ Service Since 1889

Union National's 1909 R.P. Ad

UNION NATIONAL BANK

Deposits Insured by FDIC

W. B. Glenn
vice-president and cashier

J. E. ARNOLD
president

EVAN GRIFFITH
chairman of board

J. B. FLORESCH, President — S. JAS. PRATT, Cashier

UNION NATIONAL BANK OF MANHATTAN KAS

Union National Bank

Capital Paid Up, $50,000.00

Surplus and Undivided Profits, $25,000.00

MANHATTAN, : : : : : : KANSAS

We invite your account

CAMPUS BEAUTY SHOP

1321 Anderson — Dial 8-2522

DIXIE CARMEL CORN SHOP

"The Best Place in Town for Candies"

301 POYNTZ — PR 8-2454

- Office equipment and supply headquarters
- Sales, service and rentals
- Olympia typewriter agency
- Free delivery

Manhattan Typewriter Co.

State Theater Building

119 South 4th — PR 8-4174

Old Hiway 40 West of Town

Jensen's Country Dining Room

Open Week Days 5 p.m. to 10 p.m.
Sundays 12 noon to 8 p.m.
Closed Mondays

For Reservations
Phone 8-5709 or 8-3330

Lumb's Hy-Klas Food Store

Good Things To Eat

1409 Denison
MANHATTAN, KANSAS

ANYTHING FOR A COMPLETE WARDROBE

Peterson's

303 POYNTZ — PHONE 8-5490

For Your Wardrobe Needs
Visit

THE STYLE SHOP

402 Poyntz — 8-2161

For the Finest in
WOMEN'S APPAREL
go to the
SMART SHOP
AGGIEVILLE PHONE 8-4217

ROBERTS FURNITURE STORE
New and Used
20,000 Sq. Ft. Devoted to Furniture Display
1118-20-22 MORO
Phone 8-5353 Res. Phone 8-2560

Whoppers Submarines
Freezer Fresh Products
SMITH'S DAIRY ANN
IN AGGIEVILLE
Phone Orders to PR 8-5272

IKE and BOB'S TAP ROOM
Miller's High Life on Tap
The Friendliest Bar in Town
1112 Moro

BOTTGER'S I.G.A.
IN AGGIEVILLE

FOR YOUR BEST PROTECTION
AUTO - FIRE - BONDS
THE MEADE COMPANY
INSURANCE
Topeka, Kansas
Losses paid promptly for over thirty-eight years

Conde Music & Electric
Manhattan's Finest and Most Complete Record Department
RCA Victor Television and Hi-Fi
Maytag Appliances Whirlpool Appliances
Wurlitzer Pianos and Organs
PR 8-2350 407 Poyntz

Jim Romig's Texaco
601 North Manhattan
MANHATTAN, KANSAS

PENNEY'S
ALWAYS FIRST QUALITY!

COLE'S

DEPARTMENT STORE

MANHATTAN'S QUALITY STORE
FOR 42 YEARS

Two Big Floors of Friendly Service

QUALITY MERCHANDISE
REASONABLE PRICES

Phone 8-3551

CAMPUS CLEANERS

Whites Whiter - - - Colors Brighter

H. H. LANGFORD

Dial 8-2323 1219 Moro

Keepsake
DIAMOND RINGS

PAUL DOOLEY
JEWELER
Aggieville Since 1924

KECK'S STEAK HOUSE

2½ miles east on Hiway 24

Justin Hall, the new home economics building, will be the third major structure built at Kansas State by the Eby firm. The firm completed the Extension building in 1955, and the Animal Industries building in 1957

The Martin K. Eby Construction Co., Inc.

WICHITA, KANSAS

Employing 18 former K-Staters in engineering and management.

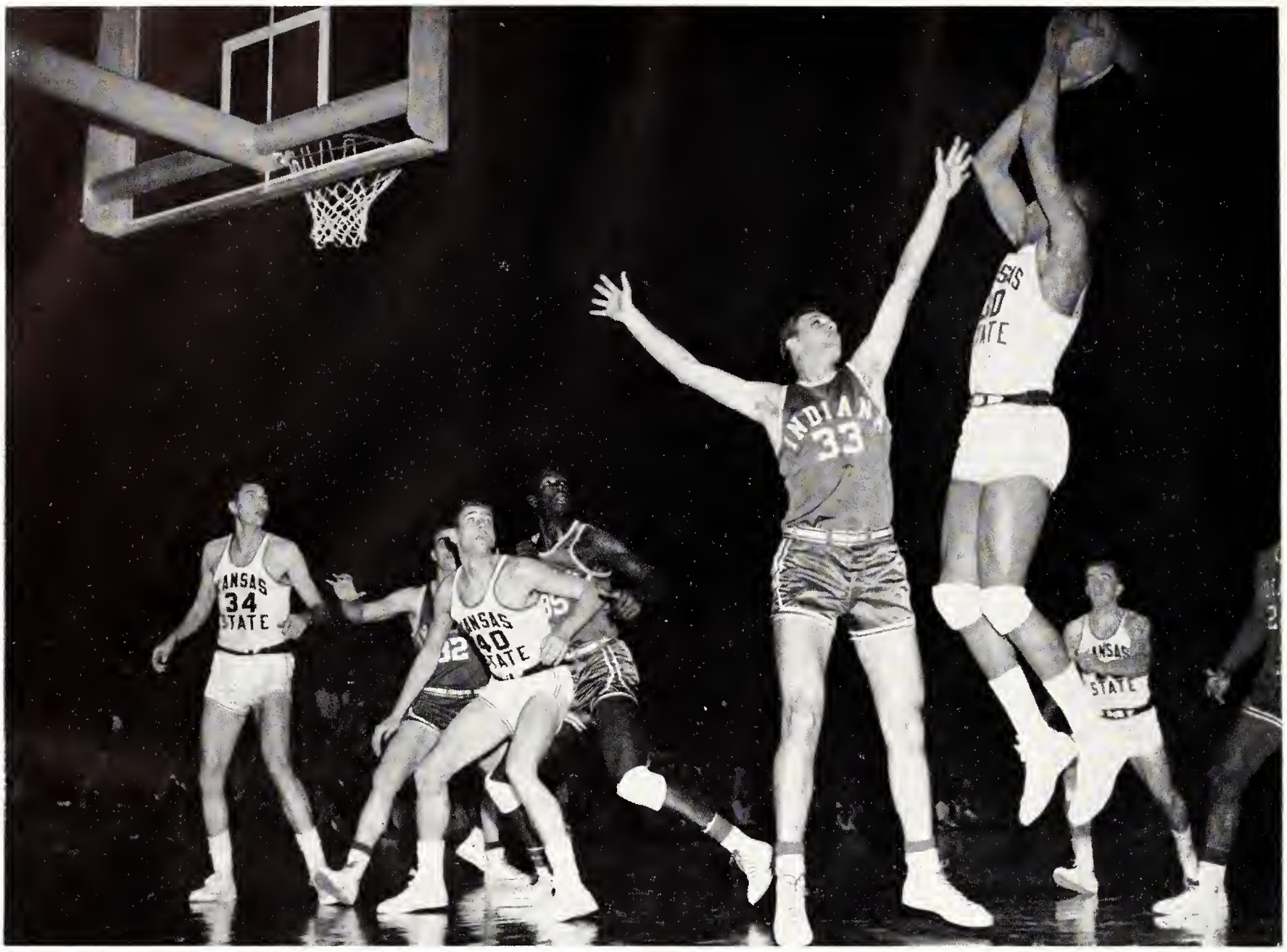

All-American Bob Boozer goes up for a jump shot against Indiana. The Wildcats topped talented Hoosiers, 82-79, in overtime, with Boozer netting 28 points. Wally Frank (34), Glen Long (40) set for rebound.

IN MANHATTAN

it's

DUCKWALL'S

for your everyday needs and
school supplies

Serving Manhattan and vicinity for over 50 years

DOWNTOWN
320-22-24 Poyntz Ave.

Duckwall's
VARIETY STORES

AGGIEVILLE
619 N. Manhattan

VISIT YOUR NEAREST DUCKWALL STORE FOR GREATER VALUES

LET US SUPPLY

your

MECHANICAL NEEDS

and

PICTURE FRAMES

AGGIE HARDWARE

and

ELECTRIC COMPANY

1205 Moro Phone 8-2993

WARD M. KELLER

MANHATTAN'S STORE FOR WOMEN

The Place to Go, for
The Names You Know

328 Poyntz Ave. Phone PR 68836

PATRICK'S CAFE

The Home of Fine Foods

IDEAL CLEANERS AND TAILORS

Specialists on Ladies' Apparel

GEORGE SHEPHERD

1206½ MORO PHONE 8-3273

All School Books
and Supplies

ALL NEW FOR YOU

COLLEGE BOOK STORE

Your Friendly Book Store Nearest The College

• AGGIEVILLE •

Crazy Ted's COLLEGE BOOK STORE with the green sidewalks where you get the best deal nearest the college.

CAMPUS PASTRIES

All Types Pastries
Specialty Breads
Special Occasion Cakes

1201 Moro Phone 6-9965

FARRELL'S SINCLAIR PRODUCTS

5th and Poyntz

Goodyear Products Sinclair Service

KITES

Boosting...

KANSAS STATE

and

Building a Wall of Security around the Kansas farm family.

FARM BUREAU MUTUAL
KANSAS FARM LIFE

Insurance Companies

Service Companies of

KANSAS FARM BUREAU

MANHATTAN, KANSAS

SEARS
ROEBUCK AND CO.

Shop Thursday and Saturday Nights 'til 9:00

Where All America Shops and Saves

"Satisfaction guaranteed or your money back" SEARS

4th and Houston Manhattan

BETTON'S

Music & Musical Merchandise

429 Poyntz Phone 8-3432

SAM SAROFF & CO., INC.

Distributors of Fresh and Frozen
FRUITS AND VEGETABLES
The Year Around

PR 84446 Manhattan, Kansas

HUNTER & LUNDBERG

General Contractors

Manhattan, Kansas

Builders of Better Buildings

When in Manhattan
meet your friends at the

WAREHAM HOTEL

Operated by Wareham Brothers
Kansas State Alumni

Air Conditioned

Complete
Banquet and Party
Facilities

Eddie Botterman, Manager

DAWSON'S CONOCO

1030 Poyntz Phone 6-9961

DODD'S, INC.

417 Poyntz Avenue

Home of General Electric Merchandise

DIAL 6-9229 MANHATTAN

THE College DRUG STORE

ASHLEY L. MONAHAN

621 North Manhattan Avenue

Inside and Carry-Out Service

Hours: 5 p.m. 'til Midnight

Thelma's PIZZA

Sizzling Hot From Our Ovens

Call 8-5977 2000 College Heights Road

THE BOOTERY

Shoes for the Entire Family

404 Poyntz

WALTERS SAND CO., Inc.

Since 1925

POST OFFICE BOX 949 PHONE PR 8-3547

Compliments of

Manhattan New Car Dealers Association

MANHATTAN MOTORS, INC.
Buick

SKAGGS MOTORS, INC.
Ford

BREWER MOTOR CO.
Cadillac - Chevrolet

TRI-COUNTY MOTOR CO.
Studebaker - Edsel

GOETSCH-IRVINE MOTOR CO.
Chrysler - Plymouth

SAMARRAI MOTORS, INC.
Lincoln - Mercury

MILLER PONTIAC CO.

STANFORD-WEESE NASH, INC.

HARRIS MILLER OLDSMOBILE, INC.

Official Royal Purple Photographers

STUDIO ROYAL

Lawrence W. Blaker

1200 Moro **Dial 8-3434**

C P E
BURD & FLETCHER CO.
KANSAS CITY, MO.

Burd & Fletcher Company

PRINTING • LITHOGRAPHY • FOLDING PAPER BOXES

7th Street, May to Central, Kansas City 5, Mo.

GENERAL INDEX

A

Abbett, Larry D. 110,186,303,390
Abbatt, Hayden 319
Abbatt, Melvin L. 110,390
Abbatt, Virgil 321
Abdul, Hadi N. 159
Abell, Tammy R. 106,390
Abendroth, E. I. 143
Abercrombie, Everett 97,390
Aberle, Elton D. 79,390
Aberle, Richard S. 85,315,390
Abrahams, Susan P. 69,100,140,166,390
Acacia 78
A Cappella Choir 265
Ackerman, LaDonna L. 66,390
Ackerman, Norman W. 390
Ackerman, Robert 390
Ackerson, Marvin H. 329
Ackley, Kalen M. 106,259,390
Acropalis 116
Adamek, Donnice M. 36,109,390
Adams, Beverly J. 69,103,390
Adams, Calvin K. 86,385
Adams, Charles K. 161,390
Adams, Curtis H. 158
Adams, Dwight W. 97,329
Adams, Marjorie 124
Adams, Richard K. 90,303,390
Adams, Russell S. 87,385
Adams, Willis F. 97,175,390
Addington, Paul H. 171
Ade, Elizabeth 125
Adee, Donald P. 83,186,329
Adejunmobi, Elizabeth 390
Adejunmobi, Nathaniel 390
Administrative Officials 33
Adrian, Sharon E. 68,390
Ag Barnwarmer 215
Ag Council 41
Agenbroad, Stanley R. 57,194
Aggie Hardware and Electric Company 501
Aggieville Barber Shop 496
Aggieville Jambaree 212
Aggieville Shoe Service 493
Agnew, James W. 177,329
Agricultural Economics Club 183
Agricultural Education Club 180
Ag Magazine 261
Agron, Gary B. 133,140,192,390
Ahlstedt, Linda L. 100,150,157,185,189, 390
Ahlstrom, Gary J. 96,390
Ahlvers, Richard L. 329
Ahrens, Franklin A. 57,82,135,197,329
Ahuja, Krishan G. 385
Aikens, Dale V. 98,153,329
Air Force Ball 237
Akin, James N. 134
Akin, Linda L. 100,188,390
Albert, Dwyer D. 113,197,329
Albrecht, Harold R. 82,139,146,267,390
Albright, Deanna M. 73,390
Albright, Gary L. 182
Albright, Thomas M. 175,329
Aldridge, Alfred G. 93,329
Aldridge, William F. 93,390
Algarin, Pedro J. 385
All, David C. 85,390
Alleman, M. R. 4
Allen, Carolyn S. 75,100,151,390
Allen, Charles W. 180,329
Allen, Coy C. 79,329
Allen, Emmett E. 65,96,390
Allen, Ernest H. 95,126,329
Allen, Gary E. 180,329
Allen, Gene G. 114,182,329
Allen, Harvey G. 390
Allen, James R. 94,315,318,329
Allen, Jerry W. 298,299
Allen, Joy D. 66,134,189,329
Allen, Judy J. 103,157,390
Allen, Rex F. 485
Allen, Richard K. 89,329
Allen, Robert S. 283
Allen, Roger D. 173,329
Allen, Roy M. 186,390
Allen, Wahetta N. 198
Allerheiligen, James 84,169,390
Alley, Glen D. 130,329
Alley, Joanne 198
Alley, Norman L. 390
Allison, Richard D. 95,260,329
Allison, William F. 267,391
Alpha Chi Omega 66
Alpha Delta Pi 67
Alpha Delta Theta 127
Alpha Epsilon Rho 126
Alpha Gamma Rho 79
Alpha Kappa Lambda 80
Alpha Kappa Psi 130
Alpha Lambda Delta 124
Alpha Mu 135
Alpha Phi Omega 133
Alpha Tau Omega 81
Alpha Xi Delta 68
Alpha Zeta 135
Al-Rawi, Bander M. 159
Al Safar, Thabit A. 159
Alstatt, John D. 84,228,391
Alstrom, Karen D. 67,329
Alt, Barbara E. 106,144,145,391
Alwin, Lawrence F. 119,391
Amateur Radio Club 161
Ameel, Donald J. 46
American Chemical Society 167
American Guild of Organists 170
American Institute of Architects 178
American Institute of Architects Auxiliary 178
American Institute of Chemical Engineers 173
American Institute of Civil Engineers 176
American Institute of Electrical Engineers 174
American Institute of Physics 169
American Nuclear Society 173
American Society of Agricultural Engineers 175
American Society of Mechanical Engineers 177
Amerine, Tommy B. 78,173,314,391
Amin, R. S. 385
Amos, Shelia J. 103,391
Amstein, W. G. 43
Amundaray, Hiram A. 196,330
Amutan, Luciano G. 159
Andersen, Billie B. 167
Anderson, Barbara J. 67,191,265,391
Anderson, Charles A. 391
Anderson, Donald C. 175,330
Anderson, Donald K. 391
Anderson, Ernest L. 187
Anderson, Frank A. 175
Anderson, Greta 178
Anderson, Helen K. 72,154,391
Anderson, Janet K. 66,391
Anderson, Jay A. 194
Anderson, JoAnne 485
Anderson, Joan M. 103,391
Anderson, Karl F. 81,161,391
Anderson, Kenneth L. 267
Anderson, Kirsten M. 100,140,266,391
Anderson, Larue L. 81,330
Anderson, Lewis 391
Anderson, Mary 193
Anderson, Patricia L. 109,160,324,391
Anderson, Paul A. 95,391
Anderson, Roger N. 186,330
Anderson, Ronald 391
Andler, Keith 313
Andrade, Henry L. 86,335
Andres, Larry L. 330
Andrews, Gerold R. 265
Andrews, Paula J. 109,145,181,391
Anduss, Lynn E. 178,391
Anduss, Sally 178
Angel Flight 128
Anglemyer, Jean 67,100,157,391
Annan, Patricia J. 391
Annan, Robert H. 47,90,391
Annis, Cecil H. 182,330
Anschutz, Nancy A. 100,160,181,275, 391
Anset, Ann L. 68,190,330
Anspaugh, Gail D. 89,391
Antenen, Mary 385
Antenen, Terrance L. 319,330
Antennen, Gayle 323,324
Anthem, Clyde W. 176
Anthony, Sharon L. 36,72,153,259,391
Antrim, Larry D. 92,391
Apley, Carolyn M. 100,145,153,391
Apley, Martyn L. 34,87,135,186,391
Appalanaidu, Buddha 385
Appl, Franklin J. 136,138,177,330
Applebee, Janet A. 72,143,391
Appleby, Thomas E. 87,185,187,330
Applegate, Alan R. 110,391
Appartionment Board 37
Arab-American Club 159
Arasmith, Vernon M. 228
Archer, Douglas W. 85,391
Arents, Nyla J. 73,143,153,259,330
Arford, John C. 85,391
Argabright, Don L. 97,391
Armbrust, Dean V. 87,179,392
Armstrong, Juan L. 392
Armstrong, Karen E. 75,100,151,157, 392
Armstrong, Polly R. 66,161,392
Arndt, C. Brevard 79,186,267,392
Arnett, William H. 156
Arnold Air Society 129
Arnold, Earl R. 145,180,392
Arnold, Pearl M. 100,144,146,153,392
Arnold, Sandra 384
Arnold, Sherrill A. 74,392
Arnote, Elaine V. 68,330
Arriaga, Ernesto T. 163,186
Artley, Betty A. 72,330
Arts and Sciences Council 47
Arts and Sciences Day 223
Asch, Arlyn E. 169
Ashley, Dave N. 154
Aspinall, Wayne L. 195
Assemblies 226-227
Associated Women Students 36
Astronomy Club 161
Atchison, Mary J. 70,153,392
Ate, Linda L. 71,103,165,266,392
Athens, Carl D. 98,330
Atherly, Mark W. 98,267,330
Athletic Council 277
Athletics 276-324
Atkins, Charles D. 392
Atkins, Larry L. 95,392
Atkins, Martha A. 74,392
Atkinson, Deanna K. 72,100,265,392
Atkinson, Richard R. 81,392
Attebery's 493
Attebery, Ben A. 87,330
Attri, Harinder S. 176,392
Attwater, Anna C. 75,392
Auchard, Lawrence W. 330
Austerman, John W. 392
Austermiller, Carl J. 34,51,95,155,392
Austin, Rosalie A. 71,125,330
Austin, Whitley 30
Avery, Thomas B. 41
Axe, Sherin V. 109,141,392
Axelton, Karl G. 265
Ayers, Douglas T. 85,392
Ayers, Jon R. 392
Ayers, Linda A. 100,392
Ayres, Ralph E. 136,173

B

Babcock, Warren C. 111,140,194,392
Bach, Richard L. 97,392
Backman, Gerald L. 330
Backman, Sandra J. 67,392
Bacon, Larry D. 184
Bacon, Wayne L. 393
Badaracco, John L. 141,393
Bader, Paul J. 94,311,330
Badura-Skoda, Paul 227
Baehr, William F. 31,33
Baer, Robert L. 150,159,393
Bafus, Donald A. 167,330
Bailey, James C. 110,393
Bailey, Joseph J. 195
Bair, Clark L. 82,393
Bair, Judy L. 193
Baird, Betty M. 69,393
Baird, Duane R. 393
Baird, John R. 87,185,393
Baird, Mae 43
Baity, Judy 486
Baker, Alfred E. 79,187,331
Baker, Alice J. 106,393
Baker, Betty A. 198
Baker, Carole A. 127,331
Baker, Charles W. 82,150,267,393
Baker, David A. 81,166,393
Baker, Dee A. 71,170,393
Baker, Donna J. 106,324,393
Baker, Gary L. 80,136,145,331
Baker, James W. 134,331
Baker, Larry L. 331
Baker, Loretta J. 198
Baker, Ralph L. 136,138,331
Baker, Richard J. 135,186
Baker, Robert L. 83,303,393
Baker, William E. 385
Balaban, Edward J. 98,331
Balach, Michael M. 110,393
Balaun, James A. 167,393
Balaun, Ralph E. 141
Balderson, Willa K. 71,393
Balding, Gary 287,297
Balding, James L. 135,186
Baldwin, Don H. 95,133,393
Baldwin, Floy L. 69,103,259,393
Baldwin, Robert C. 51,95,133,176,260, 331
Balfanz, William F. 85,145,168,169,393
Ball, Barbara E. 67,103,393
Ball, Kryola K. 68,393
Ball, Larry C. 177
Ballard, Ross B. 83,291,316,319,393
Ballweg, Mrs. Grace 86
Ballweg, Nancy C. 384
Balzer, Gerry C. 138,161
Bammes, Lynnford N. 170,262
Band 262-263
Bankey, Merry G. 69,128,153,393
Banks, Carolyn S. 74,393
Banks, Joseph F. 91,141,176,185,393
Banks, Joyce M. 106,141,393
Banks, Oree 110,280,281,331
Banks, Thurston E. 83,136,150,168,331
Baptist Student Union 142
Baran, Raymond T. 393
Barb, Darla D. 71,103,393
Barber, Benjamin W. 81,260,393
Barber, Beryl L. 331
Barber, Cathy J. 69,153,393
Barber, James D. 86,177,331
Barbur, Howard B. 173,393
Barclay, Raleighta F. 190,393
Barclay, Richard L. 93,185,331
Bare, Linda A. 100,154,393
Barfoot, Dorothy 53,188
Barge, Barbara A. 103,394
Barker, Ronald L. 120,394
Barlow, John S. 94,283,394
Barnaby, Judith A. 72,106,124,394
Barnett, Barbara B. 148,149,394
Barnett, Cheryl A. 75,100,157,394
Baroch, Roger F. 283
Barr, Bryan B. 41,123,135,143,187,274, 331
Barr, Mrs. Ethel 99
Barr, Jim L. 97,394
Barr, Terry R. 83,394
Barr, William E. 136,138
Barr, Winston J. 200,331
Barrett, Ernie 287
Barrett, Robert B. 57
Barrow, Bruce C. 119,149,320,394
Barry, Richard A. 166,394
Bartel, Doris 147,198
Bartel, Monroe H. 147
Bartel, Phyllis 134,146,192,331
Bartel, Richard H. 82,136,146,173,331
Bartholomew, Dan E. 94,394
Bartlett, Larry E. 78,394
Bartley, I. Jean 66,153,331
Bartley, Erle E. 182
Barton, Norman D. 86,394
Bartow, Frank B. 136,138
Baruth, Robert A. 98,184,272,394
Base, Larry L. 331
Baseball 308-311
Basketball 286-297
Bass, Beverly K. 36,69,394
Bassett, James D. 65,78,135,331
Bassette, Richard 182
Bastin, Harold E. 160
Bateman, David D. 394
Bates, Janice L. 103,188,254,255,394
Bathurst, Laura R. 103,185,188,394
Battershell, Douglas 194
Batterton, Stanley B. 331
Batthauer, Byron E. 176
Baucke, Thomas C. 98,263,331
Bauer, Carolyn J. 69,100,144,145,153, 394
Bauer, Roger D. 127
Bauersfeld, Judith K. 71,100,266,394
Baugh, Robert C. 394
Baukon, Linda E. 143
Baum, John C. 96,200,394
Bauman, Darryl D. 81,394
Baumgartner, John 300

Baxter, Virginia J. 67,124,155,394
Bayles, Richard A. 149,264,394
Bayless, William E. 83,129,394
Baysinger, Dale V. 177
Beach, Jane L. 69,394
Beach, Mary J. 67,103,394
Beach, Paul R. 83,394
Beal, Laura L. 106,394
Beamgard, Billy P. 176,200,394
Bear, Dovid O. 88,394
Bear, Robert 139
Beard, Kim D. 119,394
Beardmore, Carolyn A. 100,170,322,394
Beardslee, Carroll 112,130,316,332
Beardslee, Shirley A. 198
Beattie, Robert J. 65,84,395
Beatty, Claudia 71,395
Beatty, Daniel 29,31
Beauchamp, Gwendolyn 72,395
Beauchamp, Jimmy L. 87,135,332
Beaumont, Lyle R. 180
Bechtel, Curtis E. 186
Bechtel, Leda 145
Beck, Cathleen J. 103,145,185,395
Beck, Earl D. 180,395
Beck, Ferol D. 72,395
Beck, George E. 65,86,130,332
Beck, Glenn H. 31,41
Beck, Mrs. Henry 164
Beck, Henry V. 129,164
Beckenhauer, Barbara 67,395
Beckenhauer, James 486
Becker, Arthur H. 194
Becker, Daryl A. 97,332
Becker, Edward A. 91,141,177,395
Becker, Shirley 193
Becker, William C. 167,332
Beckman, Horry C. 395
Bedwell, Thomas W. 395
Beeby, Francis J. 332
Beech, Suzonne M. 181
Beedy, Lonn L. 81,395
Beeler, Frederick H. 183,261
Beemer, Arlen W. 153,163
Beggs, Larry D. 93,395
Begley, Edward F. 88,395
Behrends, Bernard D. 110,163,169,395
Behrhorst, John R. 96,395
Behrhorst, Rodney R. 96,168,395
Behrmann, Paula M. 67,395
Beighley, Horold S. 65,80,264,395
Beisecker, Mary L. 72,128,259,395
Bell, Byron D. 142,147,153,163,395
Bell, Earl J. 138,174,332
Bell, Frank G. 274,320,332
Bell, H. Alan 95,395
Bell, James O. 5,78,131,253,254,256, 258,332
Bell, Roger A. 183
Bell, Ronald C. 111,263,395
Beneke, Norman L. 332
Bengtson, Larry E. 82,395
Bengtson, Richard A. 154
Benjamin, Connie 384
Bennett, Dwight E. 85,123,395
Bennett, Gary D. 88,395
Bennett, Gerald D. 82,332
Bennett, George W. 117,314,395
Bennett, Larry E. 395
Bennett, Nancy 112
Bennett, Ronald J. 93,395
Benninga, Marlene A. 109,150,173,395
Bennington, Larry C. 88,395
Bensing, Mrs. William 92
Benson, Arthur E. 320,332
Benson, Betty A. 67,332
Benson, Robert B. 88,267,395
Benson, William T. 95,260,395
Bentz, Raymond L. 88,301,395
Berg, Jim 308
Berger, Jane E. 67,103,157,395
Berges, Lyle C. 119,180,267,396
Berghaus, Gene 113,197
Berghaus, M. Kay 153
Bergmeier, Dixie L. 124,125,396
Bergmeier, Gary F. 320,396
Bergstrom, Lourin K. 98,267,396
Bergstrom, Virginia 106,144,146,396
Berkley, Raymond F. 332
Berls, Maureen J. 73,396
Berndt, Kenneth E. 163,396
Bernhardt, Paul H. 332
Berry, James W. 332
Berry, John D. 86,396
Berschauer, Luetta 106,150,396
Besecke, Walter A. 81,171,260,396
Besse, Marjorie A. 103,125,396
Bestgen, Marijoe 66,332
Bestgen, Robert F. 96,177,396
Beta Sigma Psi 82
Beta Theta Pi 83
Bethel, Edward L. 136,138,332
Betton's 502
Beyer, Curtis M. 98,267,396
Beyer, Paul E. 174
Bhaskaram, Kambhampa 159,385
Bickford, William B. 85,333
Bicknell, Edward J. 197
Biddison, Roger W. 93,333
Bieber, Albert L. 82,396
Biederman, Frederic 83,396
Biemer, Robert R. 84,333
Bieri, Russel O. 195,318
Big 8 Talent Show 229
Bigelow, Lawrence R. 120,396
Bigge, Barton L. 111,396
Biggs, Arthur D. 174,333
Biggs, Edmund L. 89,396
Biggs, Errol L. 81,166,396
Bilbisi Mutazz A. 159,176
Biles, Bertram R. 111,143,262,396
Bills, Charles R. 161
Bills, Richard E. 115,158,396
Bilotta, Larry P. 95,267,293,396
Binford, Earle D. 196,333
Binford, Eillien 193
Binger, Doris L. 69,153,189,396
Binggeli, Bonnie J. 109,396
Bingham, Larry J. 85,154,396
Bingham, William H. 333
Binter, Sam 321
Bird, Carlton A. 333
Bird, Daniel M. 93,396
Bird, Galen D. 263,396
Bird, John C. 93,313,396
Bird Music Co. 496
Birk, Royle J. 396
Birkbeck, James S. 283
Birkinsha, Jack E. 80,396
Bishop, Bruce E. 89,396
Bishop, Margaret 199
Bishop, Max D. 39,85,224,396
Bishop, Merrill E. 111,145,160,397
Bissell, Susan D. 109,235,397
Bitler, Gary L. 99,397
Bitter, Gary G. 397
Bixby, Howord R. 96,195,397
Bixby, Norval D. 65,89,397
Black, Terrence L. 90,171,397
Blackledge, Lelond D. 119,397
Blocklock, Warren H. 162,397
Blackwelder, Robert E. 95,183,397
Blackwell, Richard E. 154,333
Blair, Charles M. 110,397
Blakely, Max F. 90,397
Blakemin, Myrna S. 103,157,397
Blanding, Michel R. 397
Blanford, Cotherine 74,126,333
Blankenship, Sharon 100,397
Blaser, Charles L. 82,175,397
Blasini, George E. 163,385
Blattner, Varena L. 65,70,153,189,333
Blazek, Gerald D. 87,141,180,333
Blazek, Illene M. 141,160,323,324,333
Blecha, Carole K. 66,266,397
Blecha, Richard 267
Blessing, Malcolm L. 118,397
Blessing, Mateele L. 71,100,234,236, 397
Blevins, Kenneth E. 333
Bliss, Carol L. 75,333
Block and Bridle Club 187
Bloom, Lester J. 115,397
Bloomberg, Karen A. 73,230,397
Bloomquist, Deonna K. 100,157,397
Blossom, Dennis K. 93,130,333
Bloxom, William D. 88,333
Blum, Gary S. 84,333
Blue Key 123
Blumberg, Michael H. 84,259,397
Board of Regents 30
Board of Student Publications 37
Boaz, Gibson D. 119,397
Bobek, Mary E. 74,103,157,398
Bock, Harold D. 86,398
Bocquin, Paul E. 183,254
Bodenhomer, George J. 115,149,398
Bodenhamer, Nancy J. 106,398
Bodwell, Donna D. 103,398
Boecker, Robert J. 140,173
Boeding, Robert J. 333
Boelling, Gary M. 86,333
Boettcher, Jarold W. 94,267,398
Boge, Allen D. 168
Bogenschultz, William 197
Bohenblust, Kenneth 333
Bohnert, Albert G. 97,160,398
Boileau, Vernon C. 333
Bokelman, Jerry K. 82,398
Bold, Douglas 398
Boley, Charlotte C. 68,398
Bolin, Clyde L. 262
Bollinger, Norma L. 106,153,189,333
Bolls, Nathan J. 119,334
Bolson, Thomas E. 398
Bolt, Douglas J. 267
Bolton, Dia H. 109,153,170,263,266,334
Bolton, Zona L. 72,100,166,398
Bond, Julie G. 398
Bones, Lois M. 69,334
Boodman, Neil M. 195
Booe, Kurt A. 176
Booker, James V. 119,398
Bookless, Lawrence R. 129,164,334
Boone, Dorothy 72,398
Boone, Frederick B. 94,319,398
Boone, Harold G. 136
Boone, Larry M. 87,334
Bootery, The 504
Booth, Jeanne S. 67,398
Booth, Raymond G. 93,129,164,334
Boozer, Robert L. 110,224,276,286,287, 288,289,290,292,295,334
Boren, Roger B. 156
Borg, Alfred F. 46
Borne, Robert L. 194
Boss, Mrs. Henry T. 95
Bossi, Frank A. 41,135,186
Bottger's I.G.A. 498
Bottorff, William W. 93,398
Boucher, Judith A. 74,100,398
Boughton, Katherine 125,153,334
Boughton, Paul D. 84,398
Boughton, Walter J. 334
Bowen, Richard E. 57,195
Bowen, Tom 308
Bowers, Donald A. 85,135,186,334
Bowers, Judith A. 70,153,185,398
Bowersock, Dale D. Jr. 398
Bowie, Travis J. 78,398
Bowles, Paul 303
Bowman, JoAnn 193
Bowman, Marvin M. 194
Bowman, Phil B. 81,260,398
Bowser, Larry C. 130,398
Bowyer, Dean N. 334
Boyd, Beverly A. 103,146,154,259,266, 398
Boyd, Frances 75,100,151,157,259,322, 398
Boyd, John A. 84,398
Boyd, Kenneth L. 194
Boyd, Marcia 5,75,131,258,334
Boyd, McDill 30
Boyd, Richard D. 83,131,172,279,281, 334
Boyer, Donna R. 71,103,157,165,187, 266,398
Boyer, Nancy A. 398
Bozarth, Karen K. 73,100,154,398
Brobec, Shoron A. 100,153,398
Braden, Delores A. 198
Braden, Merle L. 176
Braden, Robert C. 176
Bradley, Howard R. 180
Bradley, Stanley L. 169,334
Bradney, Claude 30
Brady, James E. 156
Brady, Lawrence 305,306
Bramen, Karen L. 66,398
Brammer, Mrs. Ora P. 78
Brandhorst, Armin L. 51,138,167,177, 334
Brondon, Glenn S. 334
Brandt, Ruth E. 74,103,157,398
Branfort, Ronald R. 399
Brannan, Roger D. 78,262,399
Bronnin, Patricia K. 68,399
Brantinghom, Richard 90,334
Brassfield, Paul E. 197
Brauer, Bruce R. 65,82,150,267,399
Braun, Clait E. 187,399
Brawner, Ronnie R. 98,399
Bray, Bernard L. 154
Brecheisen, Mrs. Frances D. 120
Bechtel, Leda 144
Brehm, Sylvio L. 75,399
Breithaupt, John C. 79,196,334
Bremer, William G. 82,399
Bremner, Bill 308
Bremner, Robert S. 134,296
Brennan, Joseph M. 196,334
Brennan's Skelly Service 494
Brenner, Donald D. 92,399
Brenner, Jerome M. 140
Brenner, Leann J. 164
Brenner, Rita C. 73,100,140,157,399
Brenner, Willis F. 166
Brent, Benny E. 41,79,187,262,334
Brent, Lanny R. 78,177,262,399
Brent, Wayne A. 186,399
Brettschneider, Thomas 283,298
Bretz, Herbert L. 399
Breuel, Jerry F. 194
Brewer, Beverly P. 109,166,399
Brewer, Donald D. 111,399
Brewer, Kenneth A. 93,136,399
Brewer, Lee J. 94,334
Brewer Motor Co. 504
Breymeyer, Rosanne M. 68,103,399
Brickell, Gerald L. 260
Bricker, Mory E. 106,187,399
Briggeman, Homer W. 129,164
Briggs, Phillip W. 177,335
Bright, Oneta L. 100,399
Brighton, Gerry 193
Brighton, Hubert 30
Brighton, James R. 197
Briles, William H. 335
Brindle, Elizabeth J. 103,263,399
Brisbin, John C. 94,399
Britton, Carolyn E. 37,71,122,335
Britton, Gale E. 110,263,399
Britton, John A. 111,399
Broady, Brod W. 79,399
Brockett, Charles C. 167
Brockman, Joan R. 106,148,149,190, 335
Brockman, Stanley R. 399
Broddle, Alfred D. 335
Brookover, Dale L. 109,399
Brookover, Sandra S. 64,109,399
Brooks, Judeth A. 100,399
Brooks, Mary B. 75,399
Broussard, James J. 141,399
Brown, Alton R. 164
Brown, Barbara L. 72,103,399
Brown, Doyle B. 180,273,335
Brown, Eyvonne C. 164
Brown, H. Janiece 100,146,185,399
Brown, Jackie E. 335
Brown, James Alton 87,335
Brown, James Austin 186
Brown, James D. 140,399
Brown, James E. 138,167
Brown, James H. 96,399
Brown, Janice D. 191,198,266
Brown, Judson L. 110,400
Brown, Kay A. 170,265,400
Brown, Kenneth L. 177
Brown, LaDel 303
Brown, Lane 317
Brown, Lanny K. 400
Brown, Linda K. 103,400
Brown, Linneo A. 72,137,178,335
Brown, Loretta S. 100,157,400
Brown, Ray L. 119,400
Brown, Tommy W. 400
Brown, Warren S. 83,296,400
Brown, William E. 88,400
Brown, William J. 176,260
Brownell, Anna M. 68,400
Brownlee, Wayne E. 87,145,185,186,400
Broyles, Martho L. 103,185,187,262,400
Bruce, Terry L. 82,335
Bruington, Larry L. 95,267,400
Brumm, Sharon A. 100,154,400
Brummel, Richard A. 91,141,400
Brummer, Virgil N. 130,400
Bryan, Bonnie J. 109,400
Bryan, John B. 400
Bryan, Kathleen M. 55,124,134,192,240
Bryant, John R. 400
Bryson, G. Kathleen 400
Bryson, William R. 129,164,320
Buchheim, Jerry F. 175
Buck, Carolyn K. 109,160,324,400
Buck, Clayton A. 95,265,267,335
Buck, Frank D. 96,400
Buckbee, Albert W. II 90,400
Buehler, Jolene K. 100,192,400
Buie, Mrs. D. H. 94
Bulger, Pamela 384
Bullard, Dixie R. 103
Buller, Orlan H. 385
Buller, Stonley J. 143,400
Bullerdiek, W. Alan 173,335
Bullock, Terry L. 86,265,400
Bullock, Warner J. 94,141,401
Bunger, William P. 119,145,186,401
Bunk, Jo A. 335
Bunk, John E. 335
Bunyan, Jomes E. 145
Bunyan, Marilyn L. 145
Bunyan, Williom K. 145,385
Burbach, Daniel M. 195
Burch, Mrs. Allen B. 96
Burch, L. Ann 106,148,149,167,185, 262,401
Burch, Raymond T. 283
Burcham, Dee H. 78,401
Burdge, Lanny G. 401
Burd & Fletcher Printing Company 506
Burdick, Clifford C. 142
Burgat, Charles L. 303,305,306
Burge, Linda R. 73,103,157,401
Burge, Sandro J. 103,142,147,401
Burger-Baird Engraving Company 489
Burger, Charles N. 110,401
Burgess, George D. 93,126,335
Burgess, Helen E. 103,401
Burghort, Earl D. 162,335
Burghart, Robert E. 95,127,401
Burhoop, Boyd E. 87,194,401
Burk, Paul F. 142,147,401
Burke, Corolyn K. 106,401
Burke, Daniel D. 84,401
Burke, Jomes R. 136,138,177,238,335
Burkhardt, Chris C. 156
Burkholder, Jimmy C. 89,401
Burling, Wolter B. 41,114,145,158,179, 335
Burling, William V. 401
Burnes, Barbara A. 69,160,322,401
Burnett, Chorles E. 89,401
Burnette, Jerrold A. 130
Burnham, Bethene 72,197,335
Burnham, Carl T. 94,401
Burns, Robert T. 141,176,335
Burrough, Belva 193
Burrough, Donald J. 195
Burt, Keith D. 89,401
Burt, Margaret E. 100,187,401
Burt, Sharyn K. 68,401
Burton, David 304,305,307
Burton, James W. 92,401
Burton, Maxine L. 36,73,401
Buser, John D. 140,401
Bush, Roger L. 120,401
Bush, Thomas H. 88,141,401
Bushnell, James A. 96,401
Butcher, Nancy K. 68,154,401
Butel, Donald A. 96,136,176,335
Butel, Jane A. 131,188,255,336
Butler, Charles H. 65,94,336
Butler, Harvey J. 401
Butler, Marcia L. 74,153,401
Butler, Vern W. 176,336
Butler, Wanda M. 198
Butts, Jesse J. Jr. 94,321,401
Byarlay, Lowell H. 336
Bybee, Ruth A. 106,160,324,401
Byers, Larry R. 298,401
Byers, Robert G. 95,267,402
Byler, Martha J. 106,402
Byrd, Sandra L. 103,402
Bzik, Ann 402

C

Cahoone, Donald L. 176
Cain, James G. 303,305,306
Caine, Homer D. 264
Caldwell, Clarence E. 115,402
Caldwell, Joyce A. 109,145,153,189,336
Caldwell, Michael N. 82,402
Caldwell, Stanley I. 115,336
Caldwell, Virginia A. 74,402
Calkins, Donald E. 120,158,402
Call, Edward P. 182
Callabresi, Melvin L. 82,402
Callahan, Ronald R. 402
Callaway, Bonnie S. 66,103,402
Callen, James D. 86,301,402
Callison, George L. 118,164,402
Calwell, Michael N. 301
Campbell, Alan B. 402
Campbell, Bill E. 99,336
Campbell, Billie L. 69,103,265,402
Campbell, Bob 300
Campbell, Charles T. 195
Campbell, Darrell W. 402
Campbell's Gift Shop 496
Campbell, Jeanette 106,144,145,153, 189,336

Campbell, Paulette J. 103,402
Campbell, Verlin G. 402
Campbell, Warren G. 79,180,185,402
Campbell, Wayne E. 95,241,402
Campus Beauty Shop 497
Campus Book Store 494
Campus Cleaners 499
Campus Pastries 502
Cantrell, Joseph S. 127,139,145,385
Cantrell, Margaret J. 144,145,336
Cantrell, Maurine L. 100,192,402
Capron, Virgil J. 98,186,263,402
Carbone, Ronald E. 281
Carey, James C. 46,163
Carey, John P. 402
Cardner, Kay 185
Cardwell, A. B. 33,46
Carl, Charles H. 305,306
Carlat, Gary K. 78,402
Carlin, James I. 402
Carlin, John W. 182,185,402
Carlisle, Jim L. 110,402
Carlson, Carl F. 162,336
Carlson, Carl L. 336
Carlson, David M. 197
Carlson, DeMarus 193
Carlson, Don R. 83,336
Carlson, Gordon E. 34,51,82,139,336
Carlson, James W. 88,181,197,336
Carlson, Rebecca L. 109,187,265,402
Carlson, Robert E. 90,336
Carlson, Robert R. 402
Carlson, Wally 308,309,311
Carnahan, David L. 57,196,336
Carnahan, Lois A. 193
Carney, Sally M. 36,71,336
Carol, Edgar E. 89,402
Carpenter, James H. 85,186,336
Carpenter, Kenneth H. 124
Carpenter, Roger C. 78,402
Carpenter, D. Thaine 103,170,265,267, 336
Carr, Harriett L. 74,143,151,402
Carr, Lynden B. 178
Carrel, Catherine A. 73,265,336
Carrico, James E. 88,141,402
Carrico, Jerome M. 88,141,402
Carrico, Tom P. 88,141,403
Carris, Dave L. 92,403
Carroll, Anne H. 100,403
Carroll, George 275
Carroll, James A. 165
Carroll, Mike 171
Carson, William J. 176,336
Carson, William R. 174
Carter, Joyce I. 66,403
Carver, James V. 80,145,403
Carver, Oscar J. 145,403
Cary, Patricia 384
Case, Joyce I. 103,157,403
Casner, Jack W. 168,403
Caspar, Charles L. 91,141,403
Caspar, Hubert F. 116,141,176,336
Cassel, Carlis E. 90,316,403
Caster, Jimmie J. 298
Caster, Larry C. 298
Casterline, Bonnie J. 198
Casterline, John E. 177
Castle, Harold C. 403
Cataldo, Buddy A. 281,284
Cathcart, Charles E. 403
Cation, Kenneth L. 111,403
Cavanaugh, Ed 285
Cave, Larry D. 176,403
Cebula, Robert A. 403
Cerny, John H. 115,158,403
Cersovsky, John G. 81,403
Chadd, Billie D. 180
Chalk, Roger D. 403
Chalmers, Glenn B. 117,314,403
Chambers, Dale E. 138,140,177,403
Chambers, Lionel R. 403
Chambers, Lydia F. 106,337
Chambers, Marilyn M. 198
Chambers, Royce A. 158
Chambers, Thomas A. 96,158,403
Chamness, Kay E. 69,337
Champlin, Bruce C. 197
Champlin, Gary W. 200
Champlin, Natalia 193
Champlin, Ronald W. 88,403
Chance, Ann 243
Choncery Club 154
Chandler, Carolyn R. 106,403
Chandler, Roger A. 176
Chaney, Thomas J. 403
Chang, Yung P. 385
Channon, Will 133,267,403
Choparajos Club 181
Chaplain, Ronald C. 194
Chapman, Lois A. 106,153,265,403
Chapman, William J. 78,403
Chappell, Craig W. 93,403
Chappell's Dairy Foods 495
Chappell, Stephen F. 93,403
Chaput, Larry J. 91,140,403
Chariot Relays 241
Chartier, Charles A. 148,403
Chase, Deanna J. 106,145,403
Chastain, Charlotte 5,75,258,337
Chawla, Ishwar D. 385
Cheatham, Janice E. 106,403
Cheerleoders 293
Chegwidden, Garry D. 82,176,404
Chegwidden, Vicki M. 71,100,157,266, 404
Chehaske, John T. 111,140,262,404
Chelesnik, David F. 94,303,404
Chelikowsky, Joseph 46,129,164
Chelikowsky, Richard 88,124,404
Chen, Seng H. 385
Cheney, Niles V. 110,404
Chestnut, Dallas L. 301
Chilcott, Anna B. 384
Childers, Lenita 71,100,404
Chimes 122
Chin, Stephen H. 174,337
Chinn, Judith C. 100,157,404
Chi Omega 69
Chipp, Robert P. 113,173,337
Chism, Kathryn L. 100,404
Chisum, Gerald M. 404
Chittenden, Susan B. 100,157,404
Choplin, David W. 83,404
Chrisbens, Frank C. 94,337
Christian, Patricia R. 159
Christy, Donald O. 140,169
Christy, William M. 158
Chung, Tze C. 159
Church, Ada M. 36,103,144,146,185, 189,404
Churchill, Mary K. 68,100,157,404
City Dairy 494
City Typewriter and Office Supply 496
Clabaugh, Oscar F. 194
Clark, Carol J. 69,103,153,157,265,404
Clark, Chad W. 195
Clark, Charles B. 88,162,404
Clark, David T. 265,337
Clark, Georgiane R. 198
Clark, John F. 154,404
Clark, Jon R. 78,314,404
Clark, Lee K. 115,404
Clark, Marilyn 181
Clark, Mary F. 71,151,187,263,404
Clark, Ross D. 404
Clark, Tracy L. 113,317
Clark, Vernon R. 337
Clark, William K. 164
Clarke, Esther F. 103,149,404
Clarkson, Martina A. 106,140,266,404
Clary, Connie L. 103,144,146,153,185, 404
Clary, Joseph R. 110,404
Clavell, Carlos E. 163,404
Claycomb, Janet S. 72,128,166,225,404
Claydon, T. J. 182
Cleland, Joseph L. 88,262,404
Clemence, Frederick 79,185,404
Cleveland, Gretchen A. 73,404
Cleveland, Marlen B. 180,404
Clifford, John R. 404
Clifton, J. P. 162
Cline, David B. 315,337
Cling, Carolyn K. 106,149,405
Clingan, Mrs. Cheryl 66
Clinkenbeard, Charles 41,119,183,283, 405
Cloe, Rosemary 68,106,145,405
Clovia 70
Clowers, Carolee B. 191,337
Clowers, James L. 164,337
Club Cervantes 163
Clugston, J. Neil 88,405
Clum, Duane V. 133,149,405
Clum, Lyle E. 39,136,138,139,149,405
Coady, Joseph 337
Coash, John K. 112
Coblentz, Thomas H. Jr. 97,129,171, 301,337
Coca-Cola Bottling Co. 493
Cochran, Mary J. 69,229,266,405
Cochran, Wright E. 85,129,405
Coddington, William 405
Coffman, Jack D. 94,267,405
Coffman, James R. 88,181,194,405
Cogdill, David B. 96,337
Cohen, Leo 130
Colaw, Thomas A. 94,267,405
Cole, Bob 320
Cole, Duane E. 194
Cole, George R. 337
Cole, Rodney M. 385
Coleman, Gerald L. 80,337
Coleman, Marilyn J. 68,192,337
Coleman, Virgil 303
Cole's Deportment Store 499
Coles, Embert 31
College Baptist Student Fellowship 147
Collegian 254-256
Collegiote 4-H 184-185
Collegiate Young Republicons 172
College Book Store 501
College Drug Store 504
Collins, George 30
Collins, Janice E. 70,153,235,405
Collins, Joan 198
Collins, Larry L. 337
Collins, Pat 198
Collins, Norman D. 112,169,337
Collins, Ruth A. 324,337
Collins, William F. 162,337
Collins, William J. 182
Colson, Charles W. 87,186,405
Colson, Fred M. 141,405
Colson, Geraldine J. 103,157,405
Colson, Theodore J. 79,141,182,273,338
Colson, Thomas C. 141,338
Colvin, Thomas L. 84,405
Colwell, Harold C. 110,405
Combs, Gary P. 195
Comley, Larry 319
Comfort, Anthony J. 93,405
Comfort, Gary L. 99,405
Commencement 250-251
Commerford, Jacqueline 72,338
Compton, George R. 88,405
Compton, John L. 83,162,405
Compton, Robert 154
Comstock, Robert G. 88,405
Conant, Joseph W. 140
Conde Music and Electric 498
Congrove, James E. 87,179,405
Conlon, Thomas P. 83,338
Connell, Richard J. 195
Connelly, Patrick W. 154,406
Conner, Charles T. 110,141,161,406
Conner, James F. 91,181,228,406
Conover, Robert W. 93,338
Conrad, Gary M. 93,406
Conrad, Julane G. 406
Conrad, Loren W. 83,124,406
Conrow, Janet R. 185,406
Conroy, Carla M. 106,406
Conservation Club 171
Converse, Ronald E. 80,301,406
Cook, Carolyn J. 71,103,157,192,406
Cook, Janice L. 71,124,151,187,406
Cook, Larry E. 90,406
Cook, Marion L. 110,143,406
Cook, Rodney L. 96,406
Cook, Ronald L. 98,133,161,228,267, 406
Cool, David B. 94,338
Cool, Joann 74,100,166,266,406
Cool, Sondra M. 73,128,190,338
Cooley, Jo Ellen 69,132,153,265,406
Cooley, John H. 99,176,338
Cooley, Sue 39
Coon, Larry L. 406
Coon, Laura G. 170,266,406
Cooney, Larry D. 283,406
Coonrod, Don W. 88,406
Coonrod, Peggy A. 73,338
Coons, Bonnie L. 67,103,266,406
Cooper, Douglas L. 406
Cooper, Gary L. 97,186,406
Cooper, Margaret L. 100,185,190,406
Cooper, Richard E. 126
Copeland, Gale C. 177,338
Copeland, Ruth 199
Copple, James D. 117,406
Coppoc, Gordon L. 149,406
Corbett, Emery R. 79,184,406
Corbin, Janis J. 125,338
Corbin, Murray D. 83,241,406
Corbin, Patricia M. 106,338
Corbin, Richard W. 34,51,123,127,136, 172,277,318,338
Cordell, Lawrence R. 180
Cordova, Alicia L. 100,141,406
Cordova, Gilbert M. 80,406
Cormack, Herb 285
Corn, Jerrald A. 267
Cornelius, Thomas W. 118,158,181,406
Cornwell, Lowell D. 196,338
Correll, C. M. 33
Corrigan, Richard F. 94,283,406
Coslett, Phillip R. 406
Cosmopoliton Club 159
Cotter, Maurice H. 283
Cottle, Ivan R. 92,407
Couch, Charles W. 81,298,407
Couch, Darlene Y. 68,103,407
Coufal, Diane 71,407
Coulter, Gordon E. 407
Coulter, Roger W. 94,407
Counter, John C. 177
Cour, Thomas H. 34,51,80,338
Cousins, Norman 227
Cover, John W. 407
Cowan, John A. 65,98,267,407
Cowan, Larry F. 88,407
Cowell, Billie E. 119,150,407
Cowen, Dale L. 90,407
Cowgill, Martha J. 100,144,145,158,407
Cowley, Lois 178,198
Cox, Charlene R. 72,407
Cox, L. Allene 36,100,124,145,266,407
Cox, Mary H. 73,132,338
Cox, Rufus F. 41
Coyan, Robert L. 163,302,314,407
Cozart, Prestene R. 69,407
Cozine, Ralph D. 152,338
Craft, Patricia 109,407
Craft, Robert J. 115,407
Craft, Roger L. 145
Craig, Ben R. 195
Craig, David W. 85,338
Craig, Evelyn 193
Craig, James V. 184
Craig, Jerry R. 186
Craig, Roy M. 196,338
Crain, Ronald L. 407
Cramton, George A. 180,407
Cranmer, Roger L. 94,321,407
Cranston, Charles S. 407
Cranston, Gary L. 407
Cravens, Dona R. 47,74,124,407
Crawford, Betty A. 106,166,338
Crawford, Golda 122
Crawford, Kenneth R. 407
Crawford, Paul R. 89,338
Crawford, Robert F. 97,194,407
Creager, Glen Jr. 111,407
Creamer, James R. 81,407
Creamer, Linda B. 72,103,157,266,407
Crenshaw, Willis 303
Cress, Gayla J. 36,70,185,190,407
Cress, Jay J. Jr. 84,407
Creviston, Donald E. 130,338
Crichfield, Lonnie 197
Critchfield, Marilyn 193
Crider, Arthur R. 166
Criss, Gary G. 88,177,407
Crist, Nancy K. 100,192,407
Cristler, Connie L. 67,103,157,407
Criswell, Ernest A. Jr. 186
Crites, Larry W. 408
Critser, William D. 83,408
Crocker, Nora J. 47,75,122,125,408
Crocker, Rex D. 119,408
Croft, Jerry D. 408
Croker, J. Michael 85,408
Cromwell, Gary L. 142,147,408
Cron, Paul D. 408
Crook, Delsie J. 36,109,408
Crosswhite, Darrell 162,339
Crouch, Kathryn J. 64,69,103,408
Crouch, Margaret R. 69,339
Crowl, Frankie D. 177,339
Croy, Don E. 80,177,339
Croy, Edna E. 198
Crumley, Gerald P. 408
Crusha, Kenneth L. 408
Cudney, David W. 300
Cukjati, Joe F. 79,197,408
Culberson, Gary R. 89,408
Cummings, Gary K. 244
Cundiff, Jerry H. 265
Cundiff, Larry V. 79,187,267,408
Cunningham, Benny J. 136,162,339
Cunningham, Gordon R. 187,408
Curry, Alberta 35
Curry, Frederick D. 408
Curtis, Lee E. 180,339
Curtis, William W. 110,316,408
Custer, William F. 95,408
Cyphert, Thomas E. 408
Czerwinski, Henry R. 130,339

D

Dabney, Robert F. 262
Daharsh, Floyd A. 153,163,408
Dahl, Ellis J. 153,339
Dahl, Esther 384
Dahl, Gilmore M. 385
Dahl, Janice A. 55,72,122,124,134,189, 339
Dahl, John E. 136
Dahlinger, Bruce A. 86,408
Dahlsten, John W. 180,267
Dailey, Donald E. 88,255,260,267,339
Dailey, Joanne M. 103,408
Daily, Duane D. 145,408
Daily, George W. 195
Dairy Ann 498
Dairy Club 182
Dale, E. Brock 223,264
Dale, Dee 193
Dale, Rex C. 93,408
Dale, Ronald N. 196,339
Dale, Wayne C. 133,200,408
Damer, Donald W. 142
Dames Club 198-199
Damman, Bruce C. 339
Danewitz, Larry E. 161
Danforth, Walter J. 81,339
Daniel, Marvin E. 149
Daniels, Jean 193
Daniels, Marvin A. 111,150,409
Daniels, Paul M. 197,339
Daniels, Peggy C. 74,122,125,339
Daniels, Terry P. 111,409
Danielson, Elaine L. 72,153,265,409
Dannenberg, Larry K. 82,178,409
Dannenfelser, George 174,339
Dannenfelser, Wanda S. 199
Darby, Earl G. 163
Darrow, Clement C. 196,339
Darrow, Sylvia J. 193,339
Darter, Don A. 281,298
Dashen, Kaydene 69,123,217,218,219, 240,339
Daughters, Mrs. Ruth 85
Davey, Ilene M. 65,70,153,185,190,339
David, Barbara J. 35,74,245,409
Davidson, Caroline R. 71,153,266,409
Davidson, Mary K. 74,160,409
Davis, Alfred E. 113,197
Davis, Billy G. 86,168,409
Davis, Earle 46
Davis, Georgene B. 193
Davis, Glenn 303
Davis, Janet L. 74,409
Davis, John F. 90,409
Davis, John H. 86,409
Davis, John W. 88,141,409
Davis, Kelvin L. 114,409
Davis, Robert J. 79,185,263,409
Davis, Rogene J. 64,109,145,153,184, 324,409
Davis, Wadora 324
Davis, William D. 148,264,409
Dawdy, Janet 67,103,157,180,409
Dawe, Patricia J. 71,100,157,409
Dawe, William C. 81,409
Dawes, Donald W. 78,314,409
Dawes, Sonja J. 103,127,409
Dawes, William H. 154,161,409
Dawson's Conoco 504
Dawson, John W. 83,149,409
Dawson, Marcia S. 67,100,157,166,409
Dawson, Robert E. 409
Day, Robert A. 90,176,409
Day, Roger O. Jr. 91,339
Day, Violet J. 100,266,409
Deal, Larry E. 409
Dean of Agriculture 40
Deon of Arts ond Sciences 44
Dean of Home Economics 52
Dean of Engineering ond Architecture 48
Dean of Graduote School 58
Dean of Students 32
Deon of Veterinory Medicine 56
Dearborn, Judith A. 409
Deane, Barbara 256
Debote 155
DeCou, Donald F. Jr. 130
DeCou, Lawrence D. 163,267
DeCou, Robert D. 263,265,267,339
Deem, Nancy A. 67,100,409
DeGeer, Charles V. 124,187,409

Deibler, Jerry 223
Dekat, Carleen G. 198
Dekat, Carroll J. 113
DeLange, Barbara M. 55,106,144,145, 189,340
DeLange, Howard F. 409
DeLange, Sheldon E. 145
Delforge, Gary D. 95,283
Dellett, Fred V. 84,177
DeLong, Duane W. 410
DeLong, Maxine 198
Delto Delto Delto 71
Delta Phi Delta 132
Delta Sigmo Phi 84
Delta Tou Delto 85
Delta Upsilon 86
DeMand, J. W. 153
DeMint, John J. 410
Demos, Albert L. 141
Denesha, Charles T. 95,410
Denesha, John W. 85,410
Denholm, Barbara A. 68,100,410
Deniston, Charles L. 340
Denk, Rochelle 75,153,410
Denton, Donna M. 103,142,147,410
Denton, Marion K. 100,410
Denton, Wayne K. 86,410
Denton, William N. 95,410
Depenbusch, Francis 140,410
Derby Doy 216
Derks, Edwin C. 94,267,410
Derks, Eugene L. 94,267,410
Derouchey, Vincent F. 141
Derr, Donald D. 162,340
Derusseau, Robert R. 91,141,173,410
Desh, Lawrence G. Jr. 91,141,410
Desilet, Larry L. 91,141,340
Desmarteau, Merlyn E. 81,410
Detlefsen, Darryl F. 110,296,410
Detrich, Lawrence G. 85,410
Detter, Joyce 193
Dettke, David H. 98,187,340
Dettmer, Gene H. 138,177
Deutscher, Caren L. 109,146,410
Deutscher, Gene H. 82,146,410
Devenny, Dorothy M. 385
DeVore, Janice K. 71,103,265,410
DeWeese, Paul 277
DeWerff, Lloyd H. 82,150,410
Dewey, Darlene K. 100,410
Dewey, Jacqueline D. 103,410
DeWitz, Roy 309
Dexter, Miriam 31
Deyoe, Billy L. 195
Deyoe, Martha 193
Dial, John M. 94,194,410
Dial, Ronald A. 96,410
Dibble, Chester A. 110,410
Dick, Connie L. 66,100,147,151,410
Dick, William J. 410
Dicken, James A. 79,410
Dicken, James R. 65,185
Dicken, Linda K. 68,103,410
Dickens, Dixie L. 198
Dickens, Robert L. 340
Dickens, Shirley 264
Dickenson, William 486
Dickerson, Carol L. 64,68,100,410
Dickerson, Mary E. 103,144,145,185,410
Dickey, George L. 410
Dickey, Patsy 198
Dickey, Sally J. 66,100,147,411
Dickinson, Margaret 70,100,143,411
Dicks, Gary R. 96,411
Dickson, Thomas H. 92,141,267,411
Dickson, Willard J. 118,411
Didelot, Robert C. 411
Diehn, Paul L. 81,411
Diepenbrock, Martha 72,411
Dierks, Merton L. 34,195,411
Dietrich, Donald A. 178
Diffley, Gary G. 411
Dillinger, Edwin T. 79,134,139,148,300, 340
Dillman, Jimmy E. 89,183,411
Dillon, Jane F. 109,411
Dimond, William J. 148
Dinges, Dennis 110,141,411
Dirscherl, Rudolph 91,141,176,411
Disberger, Dale D. 340
Disciple Student Fellowship 148
Disney, Dick 308
Disney, Robert W. 196
Dissinger, Ed 283,285
Dixie Carmel Shop 497
Dixon, Robert M. 340
Dlabal, James D. 140
Dobson, George P. 110,162,316,411
Dobson, Leona 159
Docking, George A. 30
Dodds, D. DeLoss 134,172,303,305,306, 340
Dodds, E. Clareen 411
Dodd's Inc. 504
Dodson, Jack R. 93,411
Dodson, Margaret A. 68,103,160,266, 411
Doig, James K. 89,340
Dole, Leslie A. 74,124,132,143,153,266, 411
Dole, Robert M. 85,340
Dolecek, Phyllis J. 66,128,141,266,411
Dolly's K-Lunch 496
Domnick, Robert L. 340
Don & Jerry Clothiers 493
Donahoo, Robert P. 92,411
Donelson, Keith M. 175,340
Donley, Donald D. 180,340
Dooley, Donna 164
Dooley, James W. 298,411
Dooley, John R. 298
Dooley Jewelry 499
Doop, Melvin G. 112
Doornbos, Jerald A. 87,194,411
Doran, Carol A. 74,153,411
Dorgan, Charles E. 87,129,136,141,161, 340
Dorgan, Lawrence L. 65,87,175,411
Dornbusch, August J. 175,340
Dornbusch, Harold E. 181,411
Dorssom, Harold L. 82,411
Doryland, Adrian T. 80,411
Douglas, Marian K. 68,127,411
Douglas, Stephen A. 95,287,291,411
Douglass, Emma L. 66,128,160,266,340
Douglass, Patricia A. 106,150,411
Douthit, Roger D. 91,141,411
Downey, Joseph L. 312
Downing, Charles J. 88,411
Downing, Donald D. 411
Downing, Meredith A. 73,100,140,157, 412
Downing, Richard L. 88,412
Doyle, Joe H. 98,167
Doyle, John P. 85,172,298,340,412
Doyle, LeAnne 190,412
Doyle, Richard L. 98,263,412
Drake, Barbara J. 198
Drake, Ernest 412
Drake, Marvin K. 51,127,136,173,340
Dramatics 268-271
Dreiling, Judith A. 66,100,124,144,145, 151,266,412
Dreiling, Mark J. 65,81,412
Drenon, Linda D. 106,158,170,340
Dressler, Donald G. 176,412
Dressler, Eugene E. 88,197,412
Drevets, Stanley C. 95,241,341
Drew, Kent I. 120,412
Drolte, James E. 79,412
Drown, William E. 412
Druen, Jerome E. 412
Drumright, Leonard 87,274,341
Drumright, Ray 194,274
Duckwall's 500
Dudek, Daniel H. 186,341
Dudrey, Rebecca S. 132,170,265,412
Duell, Dennis C. 139,142,147,412
Duell, Norman N. 142,147,412
Duer, Owen E. 187,341
Duesberg, Carol J. 73,141,266,412
Duesberg, Joseph D. 177,341
Duesing, Eric C. 82,124,139,267,412
Duffey, Dolores A. 103,412
Dufford, Jomes W. 412
Dugan, R. Leslie 94,412
Duggan, James P. 412
Dukes, Barry A. 80,412
Dumler, Mary L. 190,412
Dumler, Roger W. 412
Dummerworth, Norman 486
Dunagan, Mrs. W. P. 67
Dunaway, Luther W. 194
Dunaway, Pat 193
Duncan, Donna 64,74,412
Duncan, Noel H. 83,264,412
Dunfield, Roderick D. 113
Dungey, Ronald E. 142
Dunham, James R. 273,341
Dunlap, Donna M. 74,100,412
Dunlap, Roy D. 81,259,412
Dunn, Thomas D. Jr. 90,315,412
Dunning, Beverly K. 142,412
Dunning, C. Patricia 68,103,157,266, 270,413
Dunning, James E. 142,413
Dunning, Roger W. 385
Dupersoy, Marvin W. 110,413
Durham, Deanna H. 74,221,413
Durland, M. A. 31,49,239,277
Durnil, Arby L. 158,167,320,413
Dutta, Sisir K. 385
Dutton, Darrell L. 145,176,341
Duvey, Jacqueline D. 157
Dwyer, Lawrence J. 298
Dyer, Carolyn 132,324,413
Dyer, Donald A. 98,413
Dyer, Phyllis A. 106,144,145,192,413
Dyer, William L. 341
Dyson, Janet M. 163
Dyson, John P. 163
Dziura, Mike J. 110,141,300,413

E

Eakens, Barry S. 92,413
Easdon, Barbara J. 100,413
Eason, Archie L. 120,158,413
Eastwood, Raymond L. 267,413
Eaton, George 131
Eaton, Glenda G. 266,413
Eaton, Mary H. 72,214,341
Eaton, Raymond L. 317,318,413
Eaton, Raymond N. 95,413
Eaton, Roger R. 138,265,413
Ebberts, Orval 31,45
Ebel, Dean 383
Eberhart, Richard A. 82,413
Eby, Carolyn A. 75,122,341
Eby Construction Co. 499
Eck, Charles E. 197
Eck, Donald A. 114,164,413
Eckermann, Gloria J. 100,185,413
Eckert, Joanne E. 109,266,413
Eckhoff, Norman D. 413
Edde, Howard J. 149,176,341
Eddy, Edward M. 413
Edelblute, David J. 111,146,413
Eder, Johncie L. 106,141,153,189,341
Edgerton, Lavonda S. 100,414
Edmonds, Gary N. 97,414
Edson, Donald P. 78,341
Edwards, Alvin J. 135,197,341
Edwards, Anna M. 414
Edwards, A. Thornton 33,112,113
Edwards, Carma 193
Edwards, Carol N. 73,160,414
Edwards, Jo 128
Edwards, Jack D. 143
Edwards, Janice J. 69,414
Edwards, Larry R. 39,82,341
Edwards, Margaret A. 74,189,341
Edwards, Margene F. 55,69,100,414
Edwards, Ronald K. 81,341
Egbert, Gilbert W. 136,138,174,200,341
Eggers, Marcia V. 384
Eggers, Wanda C. 36,66,124,188,414
Eicher, Curtis L. 186
Eilrich, Gary L. 110,414
Einhellig, Frank A. 414
Ekart, Delbert L. 180
Ekdahl, Inez V. 146
Eklund, David R. 414
Elgin, Marilyn E. 106,160,414
El Hakim, Kamal M. 159
Eliason, Donald G. 115,414
Elledge, Elliott F. 87,179,414
Elledge, Joy A. 385
Elliot Court 113
Elliott, Arlen L. 200,341
Elliott, Dennis D. 194
Elliott, Janet S. 72,414
Elliott, Mark P. 90,197,414
Elliott, Ruth C. 100,143,414
Ellis, Ardis L. 106,139,148,149,162,260, 341
Ellis, Byron 37,131
Ellis, Gene D. 37,316
Ellis, Loren C. 80,414
Ellis, Raymond L. 180,341
Ellison, Katherine A. 75,103,414
Elmore, Edwin W. 186
Elson, Andrew C. 97,414
Elsrode, Patricia 241
Eltiste, Loren M. 111,414
Elwell, Ann 178
Elwell, Barbara J. 164
Elwell, John E. 165,342
Ely, Ray W. 65,79,414
Emerson, Gerald B. 94,321,342
Emery, Betty K. 109,134,144,145,189, 342
Emrick, Billy R. 281,414
Endicott, S. Dione 68,414
Enegren, Floyd D. 174,342
Engelhardt, Loy W. 84,414
Engelken, Arlyn F. 91,140,414
Engelland, Jack R. 79,181,414
Engineering Council 51
Engineers' Open House 238-239
England, Don L. 86,172,414
England, Jere B. 85,414
Engle, Albert L. 88,260,414
Engle, Bruce K. 267,414
Engle, Carol M. 74,122,125,143,153,414
Engle, Duane R. 111,137,342
English, Burt F. 110,316,414
English, Ernest J. 110,141,170,414
English, Helen L. 73,342
Englund, Charles E. 97,301,414
Englund, Dean B. 97,415
Enright, William E. 65,88,141,260,415
Enrollment 208-209
Ensley, Elna 199
Ensley, Leroy E. 195
Ensley, Shirley 193
Ensz, John W. 116,267,415
Entrikin, Donald M. 342
Entomological Club 156
Epard, Richard L. 99,415
Eplee, S. Kay 74,122,123,342
Epp, Waldeen M. 175
Erbeck, Douglas H. 143,197,415
Erbert, John R. 65,91,141,342
Erbert, Richard A. 91,140,342
Erbes, Lawrence E. 267
Erdtmann, George R. 342
Erickson, Howard H. 82,196,342
Erickson, John A. 85,415
Erickson, Larry E. 82,146,173,415
Ericson, Barbara 39
Ericson, Mrs. Doris 97
Ericson, Judith S. 67,100,157,415
Ernzen, Rita M. 106,415
Errett, Charles L. 153,163,415
Erway, Douglas K. 168
Erwin, David F. 196,342
Erwin, Elizabeth 193
Esau, Kenneth L. 147
Esau, Larry R. 90,415
Eslinger, Robert C. 93,415
Esslinger, Dennis L. 111,136,138,140, 174,415
Essmiller, Carol L. 68,100,415
Estes, Mrs. Ada B. 89
Eta Koppa Nu 138
Eustace, Charles D. 168,171
Eustace, Walter D. 87,125,168,186,342
Evangelical United Brethren Student Fellowship 150
Evans, David D. 174,303
Evans, Jay D. 93,134,281,284,415
Evans, Jerry R. 176,342
Evans, Joe W. 94,342
Evans, Martha A. 67,132,143,151,153, 265,266,415
Evans, Ray E. 30,118,173,415
Evans, Robert L. 197
Evans, Thomas M. 46,134
Everett, Eugene B. 81,166,415
Ewert, Anthony E. 94,342
Ewert, Elizabeth A. 74,415
Ewing, Mickey M. 415
Ewy, Harold L. 88,342
Ewy, Richard D. 83,296,415
Ewy, Stanley R. 88,415
Exline, Carol M. 71,125,160,342
Exline, Douglas W. 97,415
Exline, Jerry K. 97,415
Eyring, Henry 227

F

Fabian, Janet S. 106,342
Fabricius, Edward P. 133,167,415
Faculty Senate 31
Fager, Charles J. 342
Fager, H. Louise 67,342
Fager, Leland E. 81,343
Fager, Marilyn J. 178
Faidley, Maurice D. 87,135,186,187,343
Faidley, Paul S. 87,180,343
Faimon, Gabriel R. 111,140,177,262,415
Fair, Sondra K. 103,157,415
Fairbank, Suzanne 75,415
Fairbanks, G. E. 59
Fairchild, Jimmy R. 65,85,265,415
Faler, Larry S. 98,126,343
Falk, Max C. 141,281
Fankhauser, Jean A. 79,415
Fankhouser, Jerry W. 415
Frankhouser, Sue A. 36,106,124,127, 142,415
Farmer, Diana K. 103,415
Farm House 87
Farrand, Judith A. 68,127,415
Farrell, E. P. 186
Farrell, F. D. 33
Farrell, Jerome P. 91,416
Farrell's Sinclair Products 502
Farris, James D. 94,416
Farrow, Patricia A. 72,343
Faulconer, Carol I. 67,124,125,263,416
Faulkender, Dean L. 178
Faulkender, DeWayne 343
Faulkender, Marlene 164,198
Faulkender, Shirley M. 178
Fauss, Janice J. 109,416
Faust, Gerald K. 93,343
FMOC 224
Feldman, Hervey A. 273,416
Feldman, Kaye B. 343
Feldman, Irmgard W. 73,259,416
Feleay, Richard P. 148,267
Felton, David K. 148,416
Felton, Linda L. 68,128,153,416
Fergus, Chloe O. 106,153,343
Ferguson, Darrell R. 183,343
Ferguson, George C. 194
Ferguson, John M. 43
Ferguson, Phillip C. 148
Ferguson, Tom 303
Fetterhoof, Jon M. 93,416
Fields, Dwight G. 168,169
Fields, Karen S. 103,142,147,416
Fields, Linda L. 100,146,185,416
Fields, Lois A. 106,142,147,416
Fife, Jerry F. 90,416
Figgs, Larry L. 65,78,177,343
Filinger, Frank Jr. 79,185,273,416
Filinger, George A. 181
Fillmore, Barbara 178
Fillmore, Keith L. 137,178,343
Fincham, Robert K. 94,416
Findlay, Patricia M. 109,416
Findley, William C. 150
Fine Arts Festival 222
Finical, Donald A. 416
Fink, Bruce E. 343
Fink, Kaylene 164
Finley, Virginia L. 124
Finney, Karl 313
Finney, Michael F. 85,416
Finney, Ronald B. 94,267,416
First Nationol Bank 495
Fischer, Emil C. 31,49,167
Fischer, Williom R. 265
Fiser, David J. 88,416
Fisher, Brenda J. 103,416
Fisher, David J. 154
Fisher, Judith A. 39,75,343
Fisher, Judith M. 103,416
Fisher, Robert P. 120,416
Fisher, Wolter D. 130
Fiskin, Arthur M. 112
Fiskin, Joyce 199
Fitch, Melinda L. 75,416
Fitzgerald, Anna K. 106,416
Fitzgerald, Ella 213
Fitzgerald, Jerald B. 301
Fitzgerald, Lyndell 175
Fix, William L. 110,416
Flack, Bryan M. 90,417
Flagg, Doris 256
Flagler, Kenneth J. 82,343
Flake, Carl E. 343
Fleming, Katherine M. 100,262,417
Fleming, Sarah 227
Fletcher, Lyle D. 93,417
Fletcher, Norris D. 110,417
Flint, Jon 486
Flipse, Bruce R. 78,417
Floberg, Roland W. 417
Flolo, John P. 195
Flory, Joseph R. 180,344
Flowers, Donald H. 94,154,321,417
Floyd, Dean E. 84,344

Floyd, Maryem H. 199
Flush Bawl 221
Flying Club 200
Flynn, Matt 229
Fogo, Rodney D. 96,136,176,344
Folkerts, Leon J. 152,177,344
Folsche, William R. 87,175,344
Foltz, Helen H. 67,143,153,417
Foltz, Trudie A. 74,417
Foltz, V. D. 64,65
Football 278-285
Forbes, Emma L. 67,101,145,151,157, 417
Forbes, Janice K. 71,165,417
Ford, Clinita A. 116,134,141,385
Ford, Kenney 33
Foreman, Carolyn A. 106,127,417
Forrer, Howard S. 95,417
Forrest, John C. 417
Forsberg, Jane 193
Forsberg, John W. 135,196,318,344
Forsberg, Richard K. 344
Forslund, Harlan E. 150,181,344
Forssberg, Kathryn M. 106,146,170,417
Forsyth, Diana J. 69,417
Fortune, Cedric B. 83,298,417
Foster, Charles D. 94,417
Foster, Donald E. 148,180,344
Foster, Larry D. 162,177
Foster, Lewis C. 194
Foster, Sybil M. 72,153,344
Foulke, Larry R. 39,85,173,224,238,344
Fountain, Robert 486
Fountaine, F. C. 182
Fox, Donna M. 70,153,185,417
Fox, Loretta A. 101,157,417
Fox, Mary A. 68,417
Fox, Wendell G. 138,177,344
Frack, Elaine 198
Frack, Larry D. 176,344
Francis, Kenneth E. 39,85,417
Francis, Marlan L. 79,185,417
Francis, Ronald J. 95,130,344
Frank, Arlen D. 417
Frank, Harlan D. 344
Frank, Richard H. 93,130,293,344
Frank, Wally D. 287,288,289,290
Frankel, Edward A. 80,140,172,313,417
Frankenfeld, Charles 83,417
Franklin, Royal L. 110,417
Franks, John E. 417
Frans, John G. 173
Franz, Fred A. 96,417
Franzmathes, Joseph R. 176
Fraser, Dennis E. 344
Fraser, James E. 262
Frederick, Charles D. 182
Fredrickson, Duane E. 79,124,146,185, 417
Freeby, Byron O. 84,417
Freel, Anita 193
Freel, Marvin E. 195
Freeman, Leslie A. 417
Freeman, Ross R. 65,86,149,417
Freeman, Wanda J. 417
French, Charles M. 169
French, Deanno D. 68,128,153,418
French, John R. 94,280,281,319,418
French, Larry E. 34,80,172,303,304,305, 344
French, Steve J. 94,303,305,307,418
Frey, Donna D. 264,266,418
Frey, John C. 94,418
Frey, Linda M. 71,266,418
Frick, Dr. Edwin J. 57
Frick, Jack D. 187,418
Frick, Sharon L. 66,189,418
Frick, Verlene V. 106,153,344
Friedel, Martha K. 69,153,418
Friesen, Bruce W. 90,418
Friesen, Herbert L. 126,147,166,171,344
Frisbie, Thomas W. 97,344
Fritz, Geraldine L. 70,185,344
Fritz, Rudolph A. 98,418
Fritzemeyer, Ray D. 149
Frodin, Sharon R. 72,418
Froetschner, Kermit 418
Froetschner, Marilyn 106,345
Frog Club 160
Fromm, Arthur H. 94,345
Fruechting, Duane L. 84,345
Fry, Theran J. 93,345
Fryer, Claire 36,67,127,168,418
Fryhofer, Marilyn J. 67,418
Fu, Yuen S. 385
Fuhrman, John D. 418
Fukazawa, Augusto K. 110,159,163, 316,418
Fuller, Billy R. 153,180
Fuller, Lillian B. 116
Fuller, Nancy L. 66,141,192,418
Fuller, Patricia A. 68,418
Fulton, Jane F. 71,240,345
Fultz, William E. 418
Funk, Herman E. 174,345
Funston, Nelson E. 85,267,418
Furse, James J. 176,345
Future Teachers of America 153

G

Gabel, Darrell J. 94,418
Gabrielson, Gary D. 146,418
Gaede, Carole J. 71,190,418
Gagnon, Mary P. 74,141,153,418
Gagnon, William C. 91,345
Gaither, John R. 95,187,418
Gaither, K. Lowell 92,418
Gallagher, Bill 278,281,285
Gallagher, Max J. 418
Galliard, Dale R. 82,138,177,345
Gallien, Merrie B. 103,418
Gamble, William L. 133,136,145,176, 260,262,345
Gamma Delta 150
Gamma Phi Beta 72
Gammell, James L. 195
Ganapathy, M. S. 386
Gangel, Jo Ann 193
Gangel, John T. 197,345
Garberich, Phillip F. 138,174
Gard, Clair D. 81,298,299,418
Gardenhire, Roy F. 97,418
Gardner, Curtis K. 418
Gardner, Donald D. 164
Gardner, Dorothy K. 103,124,127,185, 418
Gardner, Jerry L. 180,418
Gardner, Joseph J. 91,141,224,345
Gardner, Leo A. 141
Gardner, Perry A. 419
Gardner, Robert L. 87,129,135,186,345
Garfinkel, David M. 140,154
Garibay, Rachel 141
Garinger, Jeonette 384
Garlow, Ronald K. 383
Garner, Harold E. 194
Garner, Janet M. 73,345
Garner, Patsy M. 71,122,125,345
Garrett, John I. 90,136,138,143,419
Garrigues, Blanch E. 106,127,345
Garrigues, Roy M. 81,133,419
Garrison, Glenn R. 167,177,345
Garrison, Harold M. 162
Garrison, Jane 75,221,419
Garrison, Mary H. 345
Garrison, Suzanne 67,101,419
Garvin, Lawrence M. 162,419
Garwood, Richard D. 345
Gasaway, Ann 164
Gaschler, Albert J. 419
Gaston, Janet S. 67,345
Gates, Jimmy D. 419
Gates, Lorn A. 386
Gates, Scotty L. 68,101,419
Gatewood, Bobby L. 119,419
Gawienowski, A. W. 127
Gebhart, Keith K. 171,314,345
Geddes, Madison 236
Gehrke, Malcolm R. 163
Geib, Charmaine A. 74,103,419
Geiger, Charles M. 84,419
Geiger, Joseph T. 86,155,419
Geis, Donna F. 72,160,345
Geis, Doris K. 72,153,160,346
Geisler, Doris A. 103,419
Geist, Wayne D. 119,150,179,419
Gemmell, Linda L. 101,151,157,419
Gench, Marianne 74,192,419
Gentry, Barbara M. 65,73,266,419
Gentry, Carole D. 67,153,160,346
Gentry, Kay V. 419
Gentzler, Duane A. 110,181,419
Geography Society 165
Geology Club 164
Geology Gems 164
George, Chester A. 177,284,346
George, James I. 419
George, Suzanne 71,153,419
Gerardy, Charlene E. 103,419
Gerber, Suzanne 69,103,265,419
German, Richard H. 90,419
Gerritz, E. M. 31,33
Getz, Emily 229
Getz, Glenn G. 195
Getz, Jane 193
Gharat, Gonesh K. 386
Ghormley, David A. 419
Giarrusso, Joseph M. 141,296
Gibbs, Erlene K. 71,101,265,419
Gibson, Carol K. 346
Gibson, John P. 197,346
Gibson, Mary H. 64
Gibson, Michael C. 85,419
Gibson, Russell W. 419
Gibson, Thomas A. 89,346
Gibson, Thomas M. 99,419
Giddings, Roger E. 95,179,267,419
Gieber, Daniel J. 96,419
Gieber, James F. 84,267,419
Gigstad, Dean E. 84,346
Gigstad, Sonja K. 101,185,191,419
Gilbert, Wayne E. 346
Giles, Gary L. 79,420
Gill, Judith C. 101,127,185,420
Gillespie, Lela N. 193
Gillespie, Robert G. 195
Gillet, Lloyd D. 98,420
Gillett, Dewey F. 420
Gillett Hotel 490
Gilley, Thomas S. 420
Gillig, Nina M. 103,420
Gilliland, Barbara 109,346
Gilliland, Phil D. 97,346
Gillmore, Donald D. 138,177,346
Gillmore, Ralph E. 87,185,187,274,420
Gillum, Jo 193
Gilman, Trudy 346
Gilmore, Larry D. 136,346
Gingrich, R. F. 33
Ginter, Max M. 120,420
Gish, Donald L. 93,173,265,420
Gish, Stephen L. 420
Given, Bruce W. 346
Given, Pamela C. 188
Gladhart, Maryann 106,420
Gladow, Dean E. 138,177,420
Gladow, Firman G. 154,420
Glanville, Carrol 175,346
Glassmaker, John R. 140
Glaum, Stanley A. 420
Glendening, Ruth A. 69,103,157,420
Glenn, Calvin D. 197
Glenn, Charlene 193,253
Glenn, Dwight E. 41,81,125,135,182, 273,346
Glenn, Jean 198
Glocker, William H. 81,166,420
Glover, Jacqueline 69,153,420
Goddard, Barbara S. 65,69,103,157,420
Goddard, James H. 88,420
Godding, Glenn W. 162
Godfrey, Connie 193
Godfrey, Max A. 110,149,184,185,187, 420
Godfrey, W. Arthur 197
Goertz, Grayce E. 31
Goertzen, Ernest 147
Goertzen, Mrs. Ernest 147
Goetsch, Gary G. 87,136,162,420
Goetsch-Irvine Motor Co. 504
Goetsch, Joanne 74,420
Goetsch, Lyman L. 175,346
Goetzinger, Charles S. 64,126,155
Goings, Priscilla A. 70,185,420
Goldman, Hans J. 140,346
Goldsby, Evelyn J. 103,146,157,185,420
Golden Belt Lumber Co. 492
Golden Krust Baking Co. 494
Golf 312
Golladay, Larry D. 84,420
Gonzalez, Carmelo 175,346
Gonzalez, Julio C. 420
Good, Arnold G. 420
Good, Chester W. 84,145,267,346
Good, Dixie L. 72,131,134,254,346
Good, Don 274
Good, Gretchen 384
Goodmiller, Jimmie L. 281
Goodpasture, Don T. 283
Goodrich, Malcolm C. 420
Goodweiler, Robert V. 197,318
Gordon, Richard G. 97,346
Gordon, William R. 86,347
Gottfrid, Karen J. 106,192,347
Goudy, Richard L. 86,136,138,177,420
Gould, Sheron L. 67,420
Governor Docking 30
Govinda, Rao P. 386
Gowdy, Kenneth K. 51
Graber, Curtis L. 183,262,420
Grace, Miss Gladys 103
Grace, Tim 486
Grace, Thomas J. 96,420
Graduate Council 59
Graduate Students 385-389
Grafel, Lynn H. 81,347
Graham, Bob 296
Graham, Dorothy F. 193
Graham, Gary 319
Graham, Judy 75,421
Graham, Ralph 321
Graham, Robert D. 287
Graham, Robert K. 94,319,421
Graham, Samuel L. 196,347
Granger, Mrs. W. B. 80
Grant, Robert L. 176,347
Grant, Russell E. 89,172,421
Grant, Virginia L. 193
Grant, William A. 57,112,195
Grantham, Leroy F. 127
Grauerholz, Darold L. 82,421
Gray, Lewis C. 97,421
Greek Week 248-249
Green, Elton E. 134
Green, Gary J. 421
Green, Finis M. 41,59
Green, Jerry 241
Greene, Charles G. 195
Greene, Donna 193
Greene, Gerald L. 41,89,180,347
Greene, Larry J. 79,347
Greene, Sonie S. 73,421
Greenegard, Sandra S. 106,421
Greenwood, Bobby D. 421
Gregg, Eleanor C. 106,421
Greiveldinger, Karen S. 66,421
Grennan, William J. 141,177,421
Gresso, Donn W. 93,283,421
Griebat, Peggy R. 67,160,421
Grier, James R. 94,347
Griese, Barbara J. 67,101,140,421
Griffin, Clayton L. 81,255,347
Griffin, Conrad W. 181
Griffith Coal & Lbr.Co. 492
Griffith, Gary D. 262
Griffith, Martha 74,141,160,259,421
Griffith, Paul W. 43
Griffiths, Robert E. 186
Griffiths, Twila 198
Griffitt, Larry L. 168,421
Grimble, Jane F. 101,263,421
Grimes, Joseph H. 163,421
Grimmett, Marcella A. 124,421
Grimsley, Barbara E. 66,151,421
Grinstaff, Harold W. 86,421
Grippy, Frank E. 98,347
Grippy, Kay 199
Grippy, Robert L. 254,255,256,347
Grisham, Ralph K. 134
Grob, Arthur O. 93,224,421
Grochowsky, Robert F. 161
Groomer, Dorothy L. 72,124,216,421
Gross, Joseph M. 194,422
Gross, Patricia L. 103,422
Grosse, Ben E. 85,134,172,224,281,347
Groszek, Robert T. 110,302,303,316,422
Grotenhuis, John H. 80,422
Groth, Alfred M. 347
Grothusen, Linda K. 73,259,422
Grove, Charles W. 176
Grove, Darrell B. 94,347
Grove, Gary E. 85,422
Grove, Marilyn F. 74,422
Grover, Wayne M. 422
Grubb, Larry D. 117,422
Grubb, Louis D. 80,422
Gruber, Genelle 193
Gruber, John E. 135,197,347
Gruen, George E. 149,422
Gruendel, Gary G. 94,347
Gruender, David 265
Grumme, Larry L. 173
Grusing, Melvin E. 116,145,267,422
Gugler, Larry L. 117,267,314,422
Guhl, A. M. 59
Guldner, Clarence D. 156,347
Gunn, Charles D. 148,422
Gunn, Richard M. 148,422
Gunnerson, Jerome C. 422
Gurbachan, Ohillon 386
Gustafson, Ronald E. 110,301,316,422
Gustafson, Virgil W. 173,422
Guthridge, William W. 93,134,277,287, 291,297,347
Guthrie, Mrs. Alison 103
Guthrie, Charlotte S. 106,422
Guthrie, James W. 85,260,347
Guthrie, Mavis A. 198
Guthrie, Lynn G. 174,347
Gutierrez, Gonzalo 163
Gymnastics 300

H

Haas, Eugene C. 141
Haas, Herbert G. 89,176,347
Haas, John C. 78,422
Haas, Richard L. 81,133,422
Haas, Rosemary J. 74,141,153,422
Haas, Wayne T. 141,176,347
Haas, William P. 97,141,154,422
Habernigg, Helen J. 66,422
Habib, Fouad 159,386
Habiger, Edwin F. 422
Hackett, Lee S. 158,186
Hackler, Richard L. 197,348
Hadin, Lois M. 170,266,422
Hafford, Judith M. 72,153,422
Hagemoser, Wayne A. 110,316,422
Hager, Victor F. 174,348
Haggard, Joe R. 94,308,348
Hahn, Daniel F. 96,126,155,348
Hahn, Judith M. 68,101,185,422
Hair, Karen A. 106,153,348
Hajdo, Domokos 143,300,422
Hale, Melissa M. 101,148,153,422
Hale, Thomas B. 115,422
Hall, Carole A. 67,422
Hall, Charles R. 143,187,348
Hall, Charles V. 181
Hall, Clement 30
Hall, James B. 174,422
Hall, Jerry D. 180,423
Hall, Keith L. 186
Hall, Kent S. 423
Hall, Larry E. 423
Hall, Mary M. 65,67,127,234,236,423
Hallauer, Virgil J. 423
Haller, Gary L. 112,172,348
Ham, Paul M. 88,423
Hamad, Ahmad M. 159
Hamad, Mahmoud M. 159
Hamilton, Albert A. 172,303,305
Hamilton, Donald F. 99,348
Hamilton, Glenn W. 287,297,423
Hamilton, E. Jerry 423
Hamilton, Jack P. 98,267,348
Hamilton, Jeanette F. 101,160,423
Hamlin, Susan K. 69,423
Hammer, Maurice H. 119,423
Hammond, Marvin H. 148,161,169,200, 423
Hammond, Roger C. 348
Hamon, Charles E. 79,185,423
Hampton, Karen K. 106,348
Hancock, Edward L. 110,171,423
Hand, Robert W. 182
Hand, Roy B. 119,197,423
Handkins, Delia 198
Handkins, Melvin R. 423
Haney, Harlow L. 423
Haney, Vesta D. 153,423
Hanks, Jack G. 94,348
Hanks, Janice S. 74,104,190,266,423
Hanna, Lola M. 68,423
Hannagan, Paul L. 348
Hanneman, Gerald D. 92,195,423
Hansen, Eleanor R. 106,423
Hansen, Janice M. 104,423
Hansen, Karl R. 197
Hansen, Marilyn M. 69,423
Hansen, Merle L. 31
Hanson, Darrell L. 423
Hanson, Glen A. 423
Hanson, Merle L. 82,348
Hanson, Richard A. 111,143,423
Hanson, Robert A. 316
Hanson, Sonja M. 348
Harbaugh, Judy L. 67,423
Harden, Nancy C. 70,124,144,145,423
Harder, Roy L. 136,138,423
Hardwick, Sally J. 160,324
Harein, Phillip K. 156
Haresnape, Donald E. 119,180,423
Hargadine, Delores 164
Harkins, Caroline A. 67,122,125,153, 348
Harkins, Patrick A. 51,174,348

Harkness, Delbert W. 85,423
Harland, Glen E. 169
Harman, Richard B. 93,348
Harmon, Gary D. 110,423
Harner, Robert E. 349
Harner, William T. 349
Harper, Gordon W. 134,301
Harper, Jean E. 132,170,262,264,428
Harper, Jerald L. 98,169,424
Harper, Peggy D. 101,146,424
Harr, Edward D. 281
Harri, John G. 51,83,138,177,264,424
Harries, Robert J. 349
Harris, James D. 89,424
Harris, Jerry D. 94,195,424
Harris, Jon K. 97,424
Harris, Kenneth O. 41,184,424
Harris, Leon R. 424
Harris, Mary K. 142
Horris Miller Oldsmobile, Inc. 504
Harris, Robert L. 142,156
Harris, Stanley G. 87,197,424
Harris, Stewart P. 86,154,172,424
Harris, Wright E. 110,424
Harrison, Dorothy 53,59
Harrison, Elizabeth 101,148,424
Harrison, James A. 126,424
Harrison, William L. 39,51,349
Hart, George W. 81,349
Harter, Eugene H. 182,261,273
Harting, Robert D. 197
Hartke, Glenn T. 197
Hartle, Jack A. 275
Hartman, Scottie M. 349
Hartshorn, Larry L. 283,349
Harvey, Gertrude E. 144,145,424
Harvey, William 312
Harwick, Harriet J. 65,71,424
Harwood, N. D. 277
Hasler, James R. 195
Hassler, John C. 263
Hassler, Thomas E. 424
Hastings, Anne L. 151,259,424
Hatch, Lenus L. 115,424
Hatfield, Daryl E. 84,424
Hatfield, Jack 47
Hatfield, Paul 84,349
Haun, Harold L. 283,303,424
Haun, Virginia A. 107,349
Havel, Mary A. 109,143,153,349
Havely, Alberta F. 107,424
Havens, Alonzo C. 176,424
Havenstein, Gerald B. 184,424
Havenstein, Ronald A. 82,139,424
Hawbecker, Mrs. Hazel 87
Hawk, Arvid L. 186,424
Hawk, Gary L. 78,267,424
Hawk, Dale R. 175
Hawks, Carol J. 71,425
Hawley, Raymond G. 114,118,143,185, 267,425
Hayden, Dwight L. 169,425
Hayden, Vincent E. 141,158
Hayes, Delmer D. 136,200,349
Hayes, Kathleen L. 106,425
Hayes, Kenneth L. 171,186,425
Hayes, M. Colleen 134,190,349
Haylett, Ward 302,303,304
Haymaker, H. H. 37
Haymond, Florence C. 104,157,266,425
Haynes, Palmer R. 133,149
Haynes, William F. 118,425
Hays, Hugh R. 127
Hays, Robert W. 170
Hays, Wilbur L. 349
Haywood, Emmett L. 110,154,425
Hazen, A. Mabel 4
Hazlett, Don F. 85,130,425
Healy, Michael T. 91,298,425
Healy, Nancy B. 104,157,265,425
Heaston, Ferris E. 176
Heatherman, Kenneth 111,140,154,425
Heaton, Elinor A. 67,101,425
Heaton, Judith A. 104,425
Heble, Melverne 200,425
Hecht, William 320,425
Hedge, V. R. 386
Hedlund, Jean H. 263
Hedrick, Jerry W. 93,425
Heer, Kenneth R. 84,425
Heflin, Howard H. 143,425
Hefling, Jerry P. 118,167,425
Hefling, Von L. 174,425
Hefty, Donald G. 78,425
Heidebrecht, Carol J. 109,127,144,145, 349
Heidebrecht, Colleen 199
Heidebrecht, Glennis 163
Heidebrecht, Kenneth 65,80,425
Heigele, Richard B. 91,425
Heiken, Edward M. 80,425
Heiken, Mildred A. 107,323,324,425
Heikes, Darryl L. 96,131,254,258,425
Heim, Liquetta J. 101,425
Heim, Marion E. 96,186,349
Heiman, Gerald R. 186,425
Heinz, Michael K. 140,287,296,425
Heise, Robert P. 141,175,386
Heiser, Herbert D. 167,425
Heitman, Sarah A. 65,72,124,425
Heitmann, Dennis G. 80,425
Heitmeyer, James P. 94,296,425
Heller, Roger A. 118,426
Helling, Gilbert D. 65,89,426
Helm, John Jr. 137
Helmke, Norman R. 182,183,349
Helmke, Scott D. 82,426
Helms, Lloyd E. 92,265,267,426
Helstrom, Wendy L. 74,122,426
Helvey, Bill 486
Helwig, Charles A. 187,426
Hemphill, Dorothy A. 144,145
Hemphill, Judith J. 107,144,145,426
Henderson, Don 319
Henderson, Florence E. 104,157,426
Henderson, Richard J. 168,426
Henderson, Ronald J. 65,93,426
Henderson, Sherry K. 107,153,185,426
Hendricks, Jane 198
Hendricks, Jerry 312
Hendricks, Ronald W. 85,426
Hennessy, Michael J. 110,141,426
Henning, Katherine A. 71,153,265,426
Henrichs, Robert M. 82,426
Henry, Dale E. 119,426
Henry, George B. Jr. 197,349
Henry, Gregory K. 111,315,426
Henry, Loren D. 183,185,261,349
Henry, Ronald A. 96,426
Hensley, James E. 349
Henson, Colene K. 75,426
Henton, Valgene W. 426
Hepburn, John 129,164
Herbster, Kenneth L. 116,426
Herr, Joseph F. 162,349
Hershey, Clarence E. 176,349
Hertel, Dorothy A. 109,141,426
Herthel, Karen G. 74,153,426
Herzog, Barbara E. 68,124,160,426
Herzog, Virginia R. 68,349
Hess, Allen H. 81,426
Hess, Jerry M. 83,164,172,303,305,426
Hesse, Francis L. 110,426
Hetzer, Marilyn H. 71,166,225,426
Hewitt, Charles C. 283,426
Heye, Mary K. 101,426
Heywood, Judith K. 73,426
Heywood, K. M. 33
Hibbs, Benjamin D. 96,426
Hickert, Joseph G. 86,426
Hicks, Leon N. 350
Hiebert, M. Sue 101,124,426
Hiefner, Donald G. 177,350
Hiett, Janet K. 104,235,427
Hiett, Mary L. 125
Higby, James G. 427
Higdon, A. Sue 75,265,427
Higgins, Gerald G. 162,350
Higgins, Ronald G. 78,177,427
Hightower, Stanley J. 177,350
Hilbish, Olin D. 427
Hildebrand, Gordon R. 149
Hildebrand, John R. 130
Hildebrand, Norman 149,180,182
Hilding, Arlene A. 170
Hill, David K. 88,350
Hill, George M. 350
Hill, Howard T. 126
Hill, Jeanne M. 74,125,160,427
Hill, Kathryn M. 74,101,157,427
Hill, Loma L. 193
Hill, Mary E. 109,197,427
Hill, Ronald K. 180
Hill, Whayne B. 194
Hillel Foundotion 140
Hilltop Courts 113
Hilmer, Peggy 193
Hilmer, Richard R. 195
Himes, Charlotte M. 198
Himes, Kenneth R. 137,178,350
Hinderliter, David B. 93,267,301,316, 427
Hines, Daniel J. 138,140,158,162,177, 350
Hinkhouse, Emily L. 109,427
Hinkle, Jere J. 136,176,427
Hinman, Clinton R. 146,175,427
Hinshaw, Frances 198
Hinshaw, Marion P. 136,138,175,350
Hitchcock, Linda L. 104,427
Hitz, Sherill P. 427
Hixson, Rance L. 427
Hixson, Warren C. 94,427
Hjelmfelt, Allen T. 51,136,176,260,350
Hjelmfelt, David C. 260,427
Hoar, Dean L. 85,163,320,427
Hoath, James R. 130
Hobbs, Klio K. 81,171,427
Hobson, Arthur S. 265
Hobson, Leland S. 49
Hodge, Harold A. 486
Hodge, Janice M. 265,383
Hodge, Judith K. 160,165
Hodges, Garold E. 78,138,177,350
Hodges, J. A. 41,46,130,183
Hodges, James W. 267,427
Hodges, Quinten L. 84,350
Hodges, Yvonne S. 132,170,350
Hodgson, Dale R. 196,350
Hodler, Jean I. 101,157,427
Hodler, Mary A. 104,427
Hodson, Mary L. 104,427
Hoeflin, Ruth 53
Hoffman, Bruce R. 143,152,427
Hoffman, Doretta 31,53
Hoffman, Earl W. 111,427
Hoffmans, Raymond P. 93,427
Hofmann, Arvin 320
Hofmann, Mary E. 69,350
Hofmann, Robert J. 427
Hofstra, Gary R. 168
Hohman, Jackye M. 350
Hohner, Gary A. 186
Hoisington, Marilyn S. 198
Hoisington, Richard 130,427
Hokanson, John R. 130,350
Holbrook, M. Carolyn 73,427
Holeman, Ronnie G. 90,427
Holland, Beverly 198
Holland, James W. 167,350
Holland, Sue 199
Holle, Charles W. 93,427
Holle, Louis L. 350
Holle, Mary D. 190
Hollinger, Gary A. 129,164,350
Hollinger, Lou A. 65,67,427
Hollingsworth, Irene 384
Hollingsworth, Mrs. J. I. 75
Hollis, Martha C. 74,101,427
Holloway, Don W. 130
Holloway, Jerry L. 114,166,427
Holloway, Vera E. 4
Holm, Janet L. 74,153,428
Holman, Duane B. 110,172,302,305, 316,428
Holman, Larry J. 88,267,428
Holmberg, Thomas A. 86,428
Holmes, Deane R. 78,428
Holmes, Eugene H. 80,428
Holmes, Jon F. 428
Holmstrom, Vicky S. 69,428
Holt, Wendell G. 428
Holtgren, Don L. 486
Holwerda, James R. 95,134,287,285, 313,317,350
Homecoming 217-219
Home Economics Art Club 188
Home Economics Clothing ond Retoiling Club 190
Home Economics Council 55
Home Economics Extension Club 190
Home Economics Fomily ond Child Development Club 191
Home Economics Journolism Club 188
Home Economics Nursing Club 187
Home Economics Teoching Club 189
Homer, Orvilla 72,351
Honstead, William H. 31,133
Hooker, Jerry 85,303,428
Hooper, George L. 34,95,123,129,293, 351
Hooper, Joy 293
Hoopes, Francis S. 175,351
Hoover, Betty L. 149,428
Hoover, Duane E. 120,428
Hoover, Earl G. 126,166,271
Hoover, George K. 196,351
Hoover, Jay W. 99,428
Hoover, Robert E. 162,351
Hoover, Rosemary 428
Hoover, Walta L. 72,104,428
Hopkins, Theodore L. 156
Hopp, Julia H. 75,134,351
Horgan, Gerald M. 428
Horigan, Margaret J. 107,141,323,351
Horn, Dale V. 88,428
Horn, Judith A. 74,225,351
Hornbaker, Harold W. 428
Horne, Edward F. 154
Horney, Arthur E. 428
Horning, Richard D. 386
Horridge, Katherine 75,160,165,322,351
Horsch, Janice E. 72,428
Horstman, Martha L. 71,428
Horticulture Club 181
Hoskinson, Joe M. 118,428
Hosler, Darrell M. 138,177,351
Hospitolity Doy 246-247
Hostetler, Charles H. 94,154,312,428
Hostetler, Mrs. Dalton 147
Hostetler, Dalton C. 147
Hostetler, Norman H. 37,80,129,428
Hostetler, Sue 74,191,428
Hostetter, Helen P. 131,188
Hostinsky, Roberta 75,187,428
Hotchkiss, David A. 84,428
Hott, James A. 175
Hotz, Richard W. 85,135,186,351
Houck, James A. 181
Hougland, Mary F. 178
Houghland, Robert L. 80,178,428
Houle, Mrs. Naomi 90
House, Alvin E. 386
House, Eunice J. 104,428
House, Harry L. 84,428
House, John C. 83,351
House, Norman K. 78,314,351
House of Brec 120
House of Willioms 117
Houser, Wallace D. 98,351
Howard, Barbara J. 36,71,153,218,293, 428
Howard, Thomas M. 169,428
Howe, Doyle F. 138
Howe, Harold 31,59
Howe, James E. 97,183,429
Howe, James W. 94,429
Howell, Donald L. 129,351
Howell, Franklin D. 176,351
Howell, Karen J. 67,351
Howell, Robert M. 149,429
Howes, Terry G. 176
Howey, Raymond A. 80,176,429
Hoy, Judy L. 75,429
Hoyt, Donald 33,277
Hoyt, Evelyn M. 104,184,191,429
Hoyt, Ora L. 118,315,351
Hoyt, Richard C. 90,186,429
Hsu, Steve G. 386
Hubbard, Dee J. 111,429
Hubbard, Gary K. 119,429
Hubbard, Robert K. 171
Hubbard, Thelma D. 198
Hubbell, Carl L. 429
Hubbell, Melvin L. 79,183,429
Hubbs, Maurice L. 82,194,429
Hubbs, Patricia A. 104,188,429
Huber, Carolyn 36,75,125,153,429
Huber, Duane A. 98,137,351
Hubert, Jeneane C. 69,132,166,429
Hudelson, Nicholas V. 90,172,429
Hudiburg, Carol A. 67,351
Hudson, Janise K. 109,167,429
Huebner, Jay S. 92,429
Huebner, Ray E. 92,429
Hueftle, Mark E. 98,267,429
Huerter, Rodney C. 429
Huff, Barbara A. 39,47,74,122,143,151, 153,154,172,218,429
Huffman, Jon W. 186
Huffman, Michael E. 96,429
Huggins, Darrell F. 298
Huggins, Sharon E. 198
Hughbanks, James R. 142,147
Huitt, Dorothy L. 198
Huitt, George A. 180,429
Huke, John T. 88,430
Hull, Bruce P. 79,200,430
Humburg, Carolyn L. 65,68,191,430
Humes, Audrey M. 109,184,430
Humes, Mary A. 75,101,151,157,430
Humes, Richard V. 162
Hummel, W. C. 31
Hund, Margaret A. 107,141,184,190, 263,430
Hundley, Gerald W. 145,180,430
Hundley, Lawrence E. 145,184,430
Hundley, Samuel J. 386
Hung, Han M. 118,386
Huning, Wayne F. 430
Hunt, Carolyn 166,270
Hunt, Orville D. 126,166
Hunt, Shelby, L. 430
Hunter, James F. 98,430
Hunter & Lundberg 502
Hunter, Patricia A. 66,351
Huntington, William 162
Hunton, Alice M. 66,430
Hurtig, Nancy R. 101,430
Hurtig, Victor C. 95,430
Hurtt, Kay E. 109,144,145,185,191,430
Huslig, Clarence A. 177,352
Huston, Keith 182
Hutchinson, Darrell 275,430
Hutchinson, Delores 104,148,153,430
Hutchison, Harrold 85,352
Huxman, Floyd D. 164
Huxman, Ramona M. 164
Hybskmann, Daniel K. 430
Hybskmann, Sara J. 104,430
Hylton, Gary K. 129,164
Hylton, Carol C. 164
Hylton, Judith D. 104,430
Hylton, Kenneth W. 183,256
Hyndman, Henry H. 80,430

I

Ibbetson, Ronald L. 110,169,185,430
Ideol Cleoners 493
Iglesias, Antonia G. 163
Ihrig, Larry L. 78,153,314,430
Ijams, Clayton D. 119,352
Ike and Bob's Top Room 498
Iman, Ronald L. 430
Imhof, Doris M. 101,157,185,430
Imming, Mrs. Alice 92
Impson, Donald R. 57,196,352
Independent Orgonized House Council 114
Independent Students Associotion 158
Industriol Educotion Associotion 163
Ingle, Sara F. 74,352
Ingram, Kenneth G. 88,260,430
Inman, Paul F. 94,162,352
Innes, Ronald D. 85,430
Insley, Karolyn K. 72,430
Institute of Aeronouticol Sciences 152
Institute of Rodio Engineering 174
Interdorm Council 64
Interfroternity Council 65
Interfraternity Pledge Council 65
IPC Donce 230
Interfroternity Sinq 248
Intermill, Ronald W. 156
Intromurols 314-324
Ioerger, Karen S. 109,185,430
Irizarry, Reinaldo 352
Irvine, Joleen J. 74,104,157,265,430
Irvine, Marjorie K. 104,430
Irvine, Nancy J. 47,75,132,265,352
Irvine, Richard R. 83,430
Irwin, Bruce B. 81,136,171,352
Isaacson, Jean 198
Isaacson, Loren D. 41,272,352
Isaacson, Ormund M. 186,430
Isch, Fred C. 167,430
Isch, Jon F. 183,352
Isenhour, Thomas H. 98,352
Ismert, James E. 352
Isom, James K. 197
Ives, John S. 93,431
Izaguirre, Jorge I. 110,163,431

J

Jaax, Al D. 96,195,431
Jaax, Janice M. 66,104,266,431
Jabben, Herbert 352
Jabben, Shirley I. 198
Jackson, Billy S. 383
Jackson, Dwight N. 41,65,87,150,179, 267,352
Jackson, Norman E. 99,352
Jackson, Ron 33,39
Jacobs, Charles R. 88,431
Jacobs, Curtis L. 88,352

Jacobs, Joanne 71,431
Jacobs, Robert G. 94,431
Jacobson, Anita E. 104,142,147,431
Jacobson, Sylvia 198
Jadlow, Robert L. 81,303,431
Jaeckel, Klaus H. 162
Jahnke, Fern L. 68,431
Jahnke, Julia R. 101,143,157,184,322, 431
James, Anthony W. 431
James, Carolyn J. 65,69,128,153,352
James, Nola M. 160
James, Veryl R. 87,352
Jamil, S. M. 176
Janasek, Ronald E. 95,135,186,187,431
Janke, Harlan W. 267,431
Janne, Jack E. 173,352
Janssen, Larry L. 281
Janssen, Richard L. 79,431
Janzen, Edward L. 431
Janzen, Robert W. 431
Jardine Terrace 112
Jarvis, Mary A. 107,431
Jasper, Herman F. 136,175,431
Jay, Wilbur D. 431
Jeannin, Judith A. 101,265.431
Jefferies, Larry D. 85,168,431
Jeffers, Keith W. 136,138,174
Jefferson, Harry 197,352
Jefferson, Alyce 193
Jeffery, Roy E. 176,352
Jenista, Marion E. 98,267,431
Jennings, Richard M. 85,431
Jennison, Donald P. 65,84,353
Jensen, Carol L. 67,431
Jensen's Country Dining Room 497
Jensen, Gerold L. 431
Jensen, Orval L. 113,176,353
Jensen, Zelma 198
Jernigan, Norman B. 116,186,431
Jester, Jan E. 137
Jewett. Mrs. Helen 74
Jilka, Daniel L. 138,139,174,353
Jilka, Judy 199
Joerg, Karen P. 74,141,166,431
John, Bryant R. 168
John, Edward S. 90,197,353
Johns, Charles J. 83,431
Johns, William L. 353
Johnson, Adelia A. 55,74,153,189,353
Johnson, Alfred D. 177,353
Johnson, Betty L. 107,149,189,353
Johnson, Carl R. 431
Johnson, Charles B. 51,136,175,353
Johnson, Charles W. 175
Johnson, Clair E. 353
Johnson, Darrel D. 136,353
Johnson, Dianna L. 74,104,157,431
Johnson, Don R. 64,65,90,431
Johnson, Dorothy C. 71,101,153,157, 160,431
Johnson, Ellen M. 107,185,432
Johnson, Eugene O. 82,146,432
Johnson, Gary L. 161,432
Johnson, Gene W. 353
Johnson, George G. 139,153
Johnson, Georgina 147
Johnson, Greta L. 104,192,266,432
Johnson, Henry W. 353
Johnson, Jacky I. 120,432
Johnson, Jacqueline 71,160,165,432
Johnson, James E. 126
Johnson, James L. 81,126,166,432
Johnson, Jerold F. 83,287,432
Johnson, Jerry E. 97,294,296,297,432
Johnson, John 31
Johnson, John D. 135,186
Johnson, Judy 146
Johnson, Mrs. Katherine 70
Johnson, Larry E. 180,432
Johnson, Larry K. 432
Johnson, Larry M. 117,162,314,353
Johnson, Larry R. 90.432
Johnson, Laurel L. 109.259,269,432
Johnson, Leroyce 101,432
Johnson, Loren J. 117,267,432
Johnson, Lorraine 193
Johnson, Max W. 194
Johnson, Nancy E. 36.75.432
Johnson, Nancy L. 107,353
Johnson, Paul D. 283,296
Johnson, Paul N. 110,183,303,432
Johnson, Ralph V. 92.124 432
Johnson, Randi M. 107.165,432
Johnson, Richard A. 432
Johnson, Richard L. 95,172,263,303, 305,307,432
Johnson, Robert W. 153,163
Johnson, Royce G. 265
Johnson, Sandra R. 66,101,432
Johnson, Sherman L. 97,432
Johnson, Shirley L. 64.109 265.432
Johnson, Stanley D. 79,197.432
Johnson, Thomas A. 146,153,163, 263, 353
Johnson, William A. 432
Johnson, William E. 486
Johnson, William T. 99,147,353
Johnston, Arthur R. 98,433
Johnston, Carolyn D. 73,153,266,433
Johnston, Marilyn K. 73,433
Johnston, Mark J. 88,433
Joines, Paul R. 80,265,433
Jones, Alex J. 138.353
Jones, Arla J. 70,104,146,160,185, 198,433
Jones, Barbara R. 73,104,433
Jones, Billy J. 170,263,433
Jones, Bob F. 41,183,305
Jones, Bobby R. 172,195.262,306,307
Jones, D. Craig 110,172,281,285,353
Jones, Donley D. 93,433
Jones, Elmer E. 156,433
Jones, Harold 41
Jones, Helen B. 101,159,193,322,433
Jones, Jerry J. 83,136,138,433
Jones, John B. 197
Jones, Joseph E. 110,303,433
Jones, Judith A. 71.433
Jones, Kenneth E. 90.433
Jones, Larry L. 83,138,353
Jones, Madison R. 94.129.433
Jones, Mary C. 101,151,433
Jones, Mina E. 67,132,433
Jones, Richard A. 195
Jones, Richard G. 353
Jones, Rolland A. 176,354
Jones, Sharon R. 71,433
Jones, Sidney R. 95.195.433
Jones, William R. 99,354
Jordan, Donald C. 354
Jordan, Elizabeth M. 104,433
Jordan, Frank R. 85,433
Jordan, Mary A. 144,146,185,190,433
Joy, Donald 81,433
Joy, Richard E. 119,433
Joy, Ronald 81,433
Judging Teams 272-274
Judy, Hal E. 87,124,145,175,185,433
Jr. AVMA 194-197
Jr. AVMA Auxiliary 193
Jr. AVMA Officers 57
Jurenka, Frank D. 86,138,177,354
Jury, Robert S. 433
Jussila, Clyde 265
Just, Melville L. Jr. 433
Justice, Wayman P. 184
Justice, William L. 186
Justus, Paul E. 486

K

Kadel, James A. 94.433
Kahlon, Avtar S. 119,386
Kahrs, Amos J. 184
Kahrs, Pat J. 72,101.322,433
Kail, Richard L. 47.95,129,164,267,354
Kakde, Jagannath R. 386
Kallio, Alice M. 107,433
Kamerman, Herman T. 486
Kaneshiro, Edgar E. 110,433
Kansas City Life Insurance Co. 491
Kansas Farm Bureau 502
Kansas Lumber Co. 492
Kansas Power and Light 493
Kansas State Players 166
Kantack, Gayle T. 141,180,433
Kao, Tsu T. 386
Kappa Beta 149
Kappa Delta 73
Kappa Kappa Gamma 74
Kappa Phi 144
Kappa Sigma 88
Kaps, Larry G. 95,434
Karlen, Larry R. 84,320,354
Karleskint, Julius T. 119,434
Karns, Judy K. 109,434
Karr, Gerald L. 87.183,275,354
Karst, Gary G. 137
Kasbah 115
Kashner, Joe 65,85,195,434
Kastner, William D. 96,136,138,161, 298,434
Kaufman, Dale E. 136,354
Kaufman, Darrel D. 434
Kaup Furniture Co. 496
Kay, Francis G. 84,434
K-Club 172
Keady, Gene 308,309
Kean, Joy A. 72,104,434
Keane, Carolyn 74,434
Keane, Jean 74,104,157,434
Keane, Joan 74,104 157 434
Keasling, James E. 84,434
Keating, Charles D. 91,141,181,434
Keaton, William L. 354
Keck's Steak House 499
Keefer, Kenneth L. 88,126,166,434
Keefer, Mrs. L. E. 81
Keegan, Thomas M. 434
Keegan, Warren J. 95,130.386
Keeler, Orville A. 97.186,434
Keener, Dorrell E. 79.354
Keif, Sharon R. 69,265,434
Keim, S. T. 39,46
Keller, Cindy 157,159
Keller, Gary L. 133.156
Keller, Karon J. 198
Keller, LaDonna B. 69,132,153,434
Keller, Lucinda L. 104,434
Keller, Maryanne 71,434
Ward M. Keller's 501
Kelley, James L. 298
Kelley, Richard W. 182
Kellum, Jerome D. 486
Kelly, Merle 198
Kelly, Ronald V. 139,162,354
Kelsey, Karl R. 111,169,434
Kelsey, Marjorie 193
Kelsey, William F. 135,197,354
Kelso, Karen K. 67,215,434
Kemplay, Kenneth L. 176
Kempthorne, Elizabeth 67,354
Kendall, Denise D. 75,434
Kendall, Victoria 75,434
Kennedy, John L. 176,260
Kennedy, John R. 195
Kennedy, Mary C. 65.75,101,140,434
Kennedy, Nolan T. 434
Kennedy, Patricia 193
Kennedy, Ray D. 119,176,354
Kenney, George L. 88,434
Kent, Clark 166
Kent, Robert C. 164
Kent, Shirley 164
Kepley, Garry D. 145,184,434
Kepley, Larry R. 145,434
Kerchner, Charles L. 354
Kerchner, Russell 49
Kerr, Carole J. 107,434
Kerr, Wendell 33
Kershaw, J. Daniel 255,434
Kershner, Gary J. 94,283,434
Kesinger, Donald A. 90,186,434
Kesler, Joel R. 85,136,138,174,434
Kettler, Judith L. 70.185,189,435
Khatib, Ziyad M. 159
Kice, Richard L. 90,133,228,435
Kidd, Robert D. 86,354
Kientz, Albert C. 119,175,435
Kientz, Mrs. Oliver 119
Kientz, Charles O. 119,435
Kiger, Paul A. 135,196,318,354
Kiger, Shirley 193
Kihn, Carolyn A. 107,153,354
Kile, Robert L. 124,435
Killian, Winifred A. 34,75,132,153, 225,354
Kilsey, Karl R. 185
Kim, Myong S. 116,386
Kim, Tae W. 130
Kimball, William H. 88,435
Kimbell, Dee E. 435
Kimel, W. R. 49
Kimsey, Forest M. 78,435
Kincaid, Charles V. 30
King, Betty J. 65,69,132,435
King, Daniel C. 88,435
King, Dean E. 197
King, Denice 153.354
King, Jay D. 86,435
King, Michael D. 111,136,138,320,435
King, Oliver W. 167,435
King, Tommy G. 85,354
King, Wen-Hsuing 386
Kingery, Cecile R. 109,435
Kingsbury, Carolyn S. 149,167
Kingsbury, Steven R. 65
Kiniry, Bruce J. 99,435
Kintigh, Carolyn K. 435
Kintigh, Jerry L. 86.135,186,435
Kipfer, Mrs. Olive 79
Kirivatana, Vera 435
Kirk, Glen E. 176,354
Kirk, Joan E. 107,144,145,153,435
Kirk, Larry J. 435
Kirk, Nancy L. 68,101,144,145,157, 160,435
Kirmser, Phillip 264
Kiser, Karen K. 109,266,435
Kiser, Robert K. 80,435
Kiser, Robert W. 127
Kissick, Beverlee R. 355
Kites 502
Kittell, A. G. 4
Kitterman, John H. 169.355
Klaassen, Dwight H. 139,147
Kloassen, Harold E. 156
Klaasen, Sharon 147
Kleeman, Darrel M. 435
Klein, Darwin K. 126,129,130,166, 263,267,435
Klein, Leroy D. 129 164 167
Klein, William R. 81,435
Kleitz, Cynthia D. 160,165,324
Kling, Kay A. 355
Klingensmith, Jo Ann 101,144,145,435
Klint, Stephen J. 95,435
Klod and Kernel Klub 179
Knapp, Fred W. 156
Knapp, Stuart E. 148
Knapp, Theodore F. 435
Knappenberger, Tom E. 79 194,435
Knechtel, Winston E. 80.435
Knedlik, Michael C. 86 435
Knewtson, Harold D. 110,139,145,146, 180,185,435
Knight, Jerry 486
Knight, Larry D. 435
Knight, Patricia A. 66,101,143,187,436
Knipp, Kenneth W. 119,436
Knoche, Herman W. 127,135,186
Knoche, Larry L. 355
Knoffloch, Marietta 107,145,436
Knoop, Vern T. 355
Knorr, Fritz 172,277,298
Knorr, Mary E. 165
Knorr, Sharon K. 296
Knott, Sharon L. 66,101,436
Knowles, Stanley W. 318,319,321
Knowles, Terry L. 172.254.308,309
Knox, Jay L. 51,124,177.436
Knox, Sharon K. 68,221,355
Knutson, Herbert 41,156
Kobett, Phillip W. 138,355
Koch, Carolyn F. 107,436
Koch, Keith D. 65,95,136,162,355
Kocher, Kenneth L. 79,436
Kaci, Melvin D. 120,168,436
Koepke, John W. 83,436
Koerner, Jean A. 55,72,192,266,355
Koerner, Judith N. 101,157,166,436
Koester, Gene F. 117,150,436
Koffman, Dale 51
Kohman, Fred H. 168,436
Kohman, Jerry D. 110,316,436
Kohr, James A. 436
Kolterman, Judith 436
Koltermon, Ronda R. 436
Komarek, Francis J. 141
Kopf, Melvin L. 172,174,308,309, 311,436
Kopp, John H. 140,177,436
Korbe, Maurice A. 164
Korinek, Carol A. 104,122,132,265,436
Kostner, Janis D. 107,436
Kottner, Loren V. 39
Kouneski, Alfred C. 283
Kovar, Ray E. 110.281.436
Kraft, Delmar H. 80.435
Kraft, Larry R. 85.436
Kramer, the Rev. Carl
Kramer, Henry E. 82,177,355
Kramer, Martha 53
Kramer, Martin L. 110.141.436
Kramer, Roger W. 81,267.436
Kranz, Dolores A. 69.229 265,436
Krasko, Donald G. 84.300.436
Krasny, Barbara L. 107.191,436
Kratzer, Marlyn K. 69,436
Kraus, Roger K. 99.436
Krause, Gary F. 156
Krauss, Thyra S. 65,70.185,189,436
Kreeger, Jean A. 178,198
Kreeger, Karl K. 137,
Krehbiel, Eugene B. 147
Krehbiel, Helen 147,198
Krehbiel, Janver D. 87.135.194,436
Krehbiel, Marion L. 187,437
Krider, Janet L. 74,265 437
Krizman, Robert E. 81.355
Krob, Jimmy J. 111,140,437
Kroell, Judie L. 66.437
Kroenlein, James H. 437
Kronvall, Norman H. 110,319,355
Krows, Douglas 194
Kruckenberg, Homer A. 320,355
Kruckenberg, Larry 437
Kruckenberg, Samuel 320
Krueger, Sharon L. 67 101,437
Krug, Judith L. 101,437
Kruger, John H. 437
Krull, Leslie E. 172,281,282,284,355
Krull, Roberta 198
Kruse, Dwight J. 437
Kruse, Max J. 91,141,437
Kruse, Mimi 437
Kruse, Ronald O. 85,281,437
Kshirsagar, Shriniva 386
K-State Christian Fellowship 142
KSDB-FM 275
K-State Engineer 260
Kubik, Dorothy J. 144 145,355
Kufahl, Marilyn J. 107,191,437
Kufeld, Stephen B. 161,437
Kugelman, Ruth C. 198
Kugelman, William B. 84 437
Kummer, Betty A. 107.437
Kundiger, Donald G. 127
Kupecki, Joseph E. 78,437
Kuran, Orville G. 173
Kurtz, Phillip F. 112,154.386
Kurzdorfer, Arthur C. 91.355
Kusuda, Louise N. 104.187 437
Kuykendall, Judy A. 75.437
Kvasnicka, Roger J. 117,267,437

L

Lachenmayr, Howard M. 437
La Citadel 118
Lockey, James E. 91
Lackey, James R. 437
Lackey, Katherine 31
Lacy, Miriam L. 101,150,262,437
Ladner, Beverly 198
Ladner, Rex E. 180,438
Lafene, Dr. Benjamin 33
Lafferty, Gary L. 83,281.438
LaFrombaise, Cherie 107,234,236,355
Lagerquist, Dennis R. 438
Lahey, Margaret 33,36,64,65
Lahr, Orris W. 438
Laidig, Janice K. 104.144.145,185,438
Laing, R. Harris 90,186,438
Lair, Mike 308,309
Lakey, Joyce J. 198
Lakey, Leroy E. 438
Lala, Carol A. 67.128 438
Lala, Sharon I. 104,438
Lamb, Imogene E. 74,124,131,438
Lambda Chi Alpha 89
Lambert, Alyce F. 39,71,438
Lambert, John D. 113,195
Lambert, Robert L. 355
Lambing, Ralph M. 88,281,282,438
Lamborn, Lorraine A. 101,438
Lampe, Daniel I. 84.438
Lancaster, James E. 86,438
Land, K. Newell 90,438
Landis, Keith R. 86,172,263,355
Landis, Tom 318
Landman, Errol D. 438
Lane, Gracella 72,104.155.438
Lane, James M. 84.260.438
Lane, Mitchell S. 90,438
Lang, Dorothy E. 198
Lang, Leroy A. 438
Long, Waldo D. 175
Longe, Harold N. 195
Lange, Marionne 193
Langford, Louise 191
Lank, Donald J. 173,438
Lanning, Michael A. 85,438
Lansing, James B. 162
Lantry, Harry R. 355
La Quinta 118
Largent, James R. 90.171.438
Larkin, Betty J. 72,132,170,265,438

Larkin, Lois M. 47,74,143,153,266,438
Larson, Carolyn R. 109,160,263,324,438
Larson, Ernest W. 83,169,355
Larson, G. H. 49,175
Larson, James R. 79,438
Larson, Larry L. 87,180,438
Lashbrook, R. R. 37,46,131
Lasho, Loretta E. 73,104,157,165,438
Lassen, Evan G. 95,438
Lassman, Garry W. 64,65,82,438
Latham, Gary E. 158
Latzke, Alpha 53
Laubengayer, William 86,138,143,174, 262,438
Laughlin, Eugene J. 130
Laurie, John C. 88,438
Lauxman, Helen D. 107,189,355
Laverentz, Larry L. 79,146,439
Law, Larry L. 265
Lawson, Creta E. 101,148,439
Lawson, Fred A. 156
Lawson, Ila F. 107,356
Lawson, Jimmy D. 263,439
Layman, Wilfred E. 116,267,439
Lazarus, Gary J. 80,149,173,439
Lazarus, Leeman 486
Leach, Judith A. 104,157,439
Leasure, Dr. E. E. 31,57
Leasure, John T. 263
Leavengood, David L. 83,301,439
Leavengood, Luther 46
Ledy, Verl E. 356
Lee, Donald F. 89,145,439
Lee, Doris A. 199
Lee, Horace B. 46,277
Lee, Linda E. 72,439
Lee, Patrick C. 140
Lee, Terry E. 284,285
Lee, William F. 88,439
Leece, Diane E. 101,144,146,439
Leece, Judith K. 107,439
Leedham, George 264
Leffingwell, Donald 83,149,153,439
Leforgee, Rex S. 439
Legg, Marsha A. 69,229,439
Legrotte, James Jr. 439
Lehew, Harry D. 81,166,185,288,439
Lehman, Ardith A. 69,356
Lehmann, Paula G. 69,229,238,439
Lehr, James J. 356
Leibbrandt, Benjamin 180,439
Leick, Robert T. 95,439
Leikam, Joann 486
Leikam, Mildred R. 107,141,356
Leiker, Ronald 176
Lenhart, Richard H. 168,169,200
Leonard, Garry M. 88,439
Leonard, Gayle L. 109,190,439
Leslie, Ron D. 39,98,300,356
Lesovsky, George F. 86,169,439
Lester, Stephen K. 94,141,154,319,439
Leupold, Rodger L. 93,356
Leuszler, Lou 281
Leutert, John R. 93,439
Leuthold, Larry D. 180,356
Levine, Harry 229
Lewallen, Glen E. 86,143,356
Lewallen, Judith L. 104,145,439
Lewelling, James D. 88,260,356
Lewis, Alan D. 79,185,439
Lewis, Bart R. 197,439
Lewis, Delaro 229
Lewis, Eulalia 264
Lewis, James E. 182
Lewis, Judith R. 69,160,439
Lewis, Robert W. 87,187,439
Lewis, Sara B. 69,104,439
Lewis, Sherrie V. 143,266,439
Lewis, Stanley E. 173,356
Lewis, Thomas E. 96,439
Lichtenauer, Joe F. 116,141,187,439
Lidolph, Alvin A. Jr. 196,356
Lidolph,Twyla 193
Liepins, Raymond 127,386
Light, Barbara J. 107,134,165,189,356
Lillig, Janice 36
Lillig, Helen C. 107,141,356
Lilly, Carolyn M. 132,170,264,266,356
Lilly, Janice M. 107,124,194,440
Linaweaver, Glenn L. 440
Linck, Glen E. 140,175
Lincoln, Julius F. 93,440
Lind, Ted W. 440
Lindahl, Tate F. 356
Lindburg, Ragnar N. 79,175,440
Lindell, Marlene R. 71,104,165,440
Lindell, Vernon L. 195
Lindenmuth, Karl E. 172,303
Linder, Kay K. 107,356
Linder, Orival W. 197,317,318
Lindhorst, Laura V. 153,356
Lindsay, James P. 65,83,356
Lindquist, Mrs. Grace 29
Lingle, Charles E. 95,194,440
Linn, Leighton L. 197
Linn, Neva 193
Linscheid, Larry L. 440
Linville, Sharon S. 68,440
Lippert, Thomas E. 356
Lips, John S. 88,440
Lisher, Jimmy L. 65,96,130,440
Litle, Jim L. 162,356
Little American Royal 244-245
Littlejohn, John B. 281
Little, Mrs. Lucile P. 111
Little United Nations Assembly 231
Litwak, Philip 115,140,319,440
Livengood, Dallas B. 486
Livengood, Sharon M. 104,157,440
Livingston, Nelda A. 440
Livingston, Donald G. 78,173,440
Livingston, Richard J. 173,357
Lobenstein, Alice L. 75,440
Lobmeyer, David H. 92,141,357
Lobmeyer, Patsy 198
Lobmeyer, Raymond J. 175
Locke, John W. 440
Lockert, Margaret A. 72,265,440
Logan, Martha F. 198
Logan, Samuel H. 387
Logback, James E. 93,265,440
Londeen, Jon C. 85,440
Londene, Carl E. 130
Londene, Fred J. 440
Long, Carl V. 98,440
Long, Charles N. 90,172,440
Long, Donald R. 176,315,383
Long, Glen C. 93,134,287,291,316,440
Long, Rogena 384
Longhofer, Wayne E. 149,440
Longsdorf, L. L. 43
Lonker, Donald W. 194
Lonker, James M. 83,181,440
Lonsinger, Lawrence L. 357
Loomis, Harold I. 172,180,300,441
Loper, Marion G. 91,141,441
Loseke, Fred W. 78,177,185,441
Lott, Robert D. 441
Lovin, Joyce 486
Lovin, Robert E. 441
Low, C. Jean 75,154,357
Lowe, Darrell A. 145
Lowe, Elsie L. 125,144,145
Lowe, Norman E. 88,265,441
Lowell, Russell D. 441
Lowman, Deborah J. 75,441
Lowman, Frank A. 319
Lowmaster, Milton L. 357
Lozano, Lucia 163
Lu, Paul C. K. 132,137,262
Luck, Gary E. 34,83,357
Lueb, James F. 441
Luehring, Lester F. 136,138,177,441
Lueker,Robert D. 441
Luett, June L. 116,146,387
Luginsland, Rae C. 145,181,187, 274,357
Lukert, Phil D. 197,318
Lumb's Hy-Klas Food Store 497
Lumb, Dr. J. W. 57
Lumpkin, Louis A. 197,357
Lumpkin, Mary L. 109,441
Lundgren, Doniel H. 441
Lundquest, Don H. 94,303,441
Lutgen, Lawrence E. 441
Lutheran Student Association 146
Lutz, L. Lee 74,235,441
Lutz, Ronnie D. 65,88,441
Luzinski, James P. 141,172,280,281
Lydick, Larry N. 129,152
Lyell, Richard L. 357
Lygrisse, James M. 357
Lygrisse, Linda L. 199
Lykes, Sally C. 387
Lyman Eva C. 160
Lynch, Mary C. 70,104,190,441
Lyon, Dale N. 110,441
Lyon, Doris A. 67,441
Lyons, Carl 46
Lyons, Lowell J. 181
Lytle, Larry R. 441
Lytle, Richard F. 177,357
Lyttle, Janet K. 101,143,187,224,441
Lyttle, Joan D. 101,143,187,224,441

M

MacDonald, James E. 86,130,441
MacEachern, Jean A. 101,161,441
MacFee, Gerald P. 87,141,185,194,441
Mach, Donald E. 185,187,215,441
Mach, Duane L. 197,357
Mach, Virleen 193
Macke, Lillis M. 91,140,177,357
Mackender, Daryl B. 83,357
Macklin, Harley R. 111,185,441
Macy, Elbert 131,183
Macy, Janet S. 70,153,191,441
Macy, John W. 81,441
Maddux, LeRoyce 323,324
Mader, Ernest L. 179,272
Madsen, Janet L. 68,357
Magers, Eldon L. 110,441
Magette, Lawrence W. 441
Maggard, Barbara D. 74,132,141,441
Maggard, Michael J. 91,141,177,357
Magill, Charles R. 162,441
Magruder, Emmalea 66,153,357
Mahanna, Gordon K. 265
Mahieu, William R. 111,136,177,357
Mai, Betty J. 64,101,150,153,262,442
Mai, Judith A. 36,101,124,150,233, 236,263,265,442
Mailen, James C. 174,357
Main, Robert L. 51,97,162,357
Maison, Arthur L. 442
Majofsky, David A. 176,265
Maley, Barbara 199
Maley, Jimie G. 167
Malir, Kenneth C. 357
Mall, Jaclyn G. 68,128,235,442
Mall, Loren L. 84,442
Mall, Robert L. 84,358
Mallean, Henry G. 442
Mallon, Robert C. 140,442
Malloy, Patrick E. 110,141,442
Malone, Ernest C. 187,442
Malone, Leslie E. 358
Manchester, Gerald D. 82,358
Mangelsdorf, B. Eugenia 75,101,157, 259,322,442
Mangelsdorf, David H. 177,358
Mangelsdorf, H. Irene 5,65,75,122, 151,153,259,442
Manges, Loren E. 145,442
Manhattan Ice and Cold Starage Co. 496
Manhattan Motors, Inc. 504
Manhattan Mutual Life Insurance Co. 496
Manhattan Orchestra Service 494
Manhattan Typewriter 497
Manhattan Whalesale Meat Co. 494
Manka, Carolynne B. 47,74,442
Mann, Amba E. 173
Mann, Marilyn A. 69,153,442
Mannebach, Alfred J. 111,140,298,442
Mansfield, Mick 288
Manuel, Milton 31
Maple, Sandra L. 67,104,442
Mar Cafe 495
Mar, Homer Y. 173,442
Marcoline, John J. 279,281,282,285
Marcuson, Ralph C. 358
Marfice, Dennis J. 119,138,228,442
Margheim, Laurice M. 146,185
Mariappa, Dandi 321,387
Mariner, James L. 161,172,301
Marion, G. B. 37,135,182,273
Markel, Frank L. 267,442
Markley, Lonnie K. 442
Markley, Richard D. 138,174,442
Marks, Edwin P. 156
Marlin, Michael W. 96,442
Marnell, Joseph P. 84,358
Marnix, Helen 198
Marnix, Richard K. 153,163
Marquez, Antonio Jr. 110,141,442
Marquardt, Patricia 116,387
Marshall, Donna M. 104,442
Marshall, James P. 358
Marshall, Janice J. 256,442
Marshall, Patricia A. 101,442
Martin, Aaron D. 358
Martin, Boyd C. 197,358
Martin, Don A. 134,172,281,282,320
Martin, George J. 145
Martin, J. E. 4
Martin, Jerry D. 161
Martin, Joy 193
Martin, Karen D. 107,442
Martin, Katherine J. 72,442
Martin, Kendall D. 156
Martin, Larry C. 89,442
Martin, M. Lynne 34,75,122,125,153, 442
Martin, Richard D. 153,316,358
Martin, Robert W. 138
Martin, Rose M. 36,68,358
Martin, Sharon L. 107,181,358
Martin, Thomas C. 83,442
Martin, Thomas W. 194
Martin, William A. 97,442
Martin, Willard H. 182
Martinek, Melvin V. 79,442
Marx, Richard L. 442
Marshal, Shawkat M. 159
Mashburn, Cecil E. 114,443
Masonic Club 167
Massey, Kent M. 181
Mater, Eugene W. 119,179,303,443
Mathes, Jeanette E. 193
Mathes, Leola 193
Mathes, Merridith L. 194
Mathes, Wayne E. 195
Mathews, Pat 486
Mathias, James J. 111,173,443
Mathis, Charles L. 149,260
Mathis, Wesley L. 115,443
Matson, George 193
Matson, John R. 197,318
Matson, Natasha A. 160
Mattas, Marlene B. 107,141,153,358
Mattas, Richard E. 180
Matter, Darryl E. 142,147,185,267,443
Matthews, Billy D. 124,443
Matthews, Charles W. 264
Matthews, Richard M. 358
Matthews, Vicki A. 107,149,443
Mattox, Jimmie L. 162,177
Mattson, Max L. 82,182,443
Matuszak, Donald J. 134,286,287,291, 292,294,295
Mauck, Marilyn J. 101,167,263,443
Mauler, Mary J. 36,104,185,188,261, 443
Maxwell, Fowden G. 156
Maxwell, James R. 81,443
Maxwell, Josette L. 155
Maxwell, Keith A. 90,443
Maxwell, Norman W. 110,283,443
May, Charles D. 176,358
Mayden, Walter I. 85,315,358
Maydew, Gary L. 92,443
Mayer, Bernard R. 174,358
Mayer, Janice L. 101,443
Mayer, Leo V. 183,358
Mayfield, Richard A. 110,443
Mayhew, Delmar D. 89,167,443
Mayne, Anton W. 358
Mayr, Robert A. 443
McAdams, Shirley L. 55,184,190
McAlavey, Sylvia Y. 150,263,443
McAlister, Jay E. 167,174,358
McAlister, Judith A. 71,128,235,237, 265,443
McArthur, Rebecca K. 69,170,264,443
McBratney, William F. 169
McBride, Carolann M. 198,443
McBride, Harold N. 387
McBride, Norman L. 443
McCabe, Charles A. 94,443
McCain, James A. 29,221,240,241
McCall, Melvin G. 443
McCallum, Beverly A. 198
McCallum, Richard D. 176,358
McCandless, Alice A. 55,72,192,358
McCann, Ralph W. 267,443
McCartor, Martin M. 183
McCarty, Dennis A. 182
McCarty, Kay Y. 104,187,443
McCaslin, Jane E. 71,104,157,443
McCauley, Curtis L. 196,359
McCauley, Maxine 193
McClelland, Lynn A. 78,267,443
McClenahan, Janice R. 36,101,124,136, 144,145 266,443
McClintock, Tausca L. 74,166,266,443
McClun, David E. 196,359
McClung, Robert J. 443
McClure, Mary K. 109,443
McComb, John G. 97,154,359
McConnell, Aura E. 72,197,443
McConnell, Vernon K. 93,279,281,444
McCord, Marilyn 74,124,125,139,148, 264,444
McCormic, Kenneth R. 149,265,444
McCormick, Frank 321
McCormick, Nancy A. 101,157,444
McCosh, Donald K. 152,177,359
McCosh, Kenneth E. 182
McCoy, Harold E. 194,444
McCoy, John R. 158
McCoy, Kenneth E. 51,138,177,359
McCoy, Mary E. 73,359
McCoy, Nancy A. 104,444
McCreary, Marty 193
McCroskey, Janet L. 107,188,359
McCullough, Kenneth 135,444
McCune, Jerry C. 85,259,315,444
McCune, Ronald W. 34,87,124,135,145, 186,444
McCune, Ruth A. 69,444
McCurdy, Warren W. 444
McCutcheon, Donald J. 118,315,359
McCutcheon, Ronald D. 118,315,444
McDaniel, Harley H. 180,359
McDaniel, Jeanne 164
McDaniel, Saundra D. 68,265,444
McDiffett, Clinton H. 97,444
McDonald, Charles R. 175
McDonald, Carol M. 359
McDonald, Jay W. 94,444
McDonald, Marsha C. 74,104,157,444
McDonald, Robert E. 97,444
McDowell, Donald P. 110,444
McDowell, Harold C. 176
McDowell, Irene 199
McElfresh, Sara A. 104,144,145,188, 444
McElroy, Roger E. 92,444
McEntyre, John G. 176,277
McFarland, Robert S. 110,444
McFarlane, Donald J. 444
McGauhey, Robert W. 387
McGee, Billie A. 67,101,444
McGee, Gale 231
McGee, John W. 80,444
McGinnis, Forest M. 177
McGinnis, Glenn E. 65,96,444
McGinnis, June S. 198
McGinty, Joan M. 67,444
McGinty, Ralph J. 175,359
McGrath, James R. 81,444
McGuire, Richard L. 444
McHugh, Darrell L. 141
McHugh, Patricia J. 107,141,444
McIntire, Donieta C. 107,359
McJilton, Kay C. 101,444
McKain, Carolyn 198
McKain, Jack R. 172,308,309,444
McKale, Dennis D. 315,444
McKay, Gerald L. 95,445
McKean, Edwin R. 98,134,303,305,359
McKee, Ira W. 90,445
McKee, Jerry B. 97,165,359
McKenna, Tim E. 79,141,196,359
McKenzie, Clyde O. 78,138,177,359
McKenzie, Patrick B. 296
McKinney, Katherine A. 160
McKinnie, Deanna M. 104,445
McKinnie, Ronald W. 180
McKinnon, Lou A. 445
McKnight, Margaret E. 68,387
McKown, Jon E. 89,445
McLain, Elvin G. 120,445
McLaughlin, Frank 194,445
McLaughlin, M. Ellen 74,259,445
McLaughlin, Sue 193
McLean, Jerry A. 93,445
McLean, Larry D. 263
McLelland, John M. 78,359
McLenon, Larry G. 95,445
McLeod, Nancy J. 107,359
McMahon, John W. 445
McMahon, Rebecca S. 72,101,445
McManus, Phillip D. 171
McMickell, Pat 198
McMickell, Robert J. 162
McMillin, F. Ann 47,67,445
McMurtray, Lawrence 162,359
McNary, Ross O. 89,445
McNeal, Craig A. 93,301,316,445
McNeil, Michel R. 83,445
McNeill, Georgia A. 104,157,445
McNeill, Ken B. 83,128,129,360
McNemar, Robert D. 195
McQuillan, Sondra K. 68,101,153,157, 445
McRae, Paul A. 195
McRee, Kenneth W. 96,445

McReynolds, Eldora Z. 107,134,149, 190,360
McReynolds, Max A. Jr. 92,445
McVicar, Nancy A. 74,128,445
McWhorter, Larry L. 39,85,445
McWilliams, Orcenith 175
Meade Insurance Company 498
Meador, Marlin R. 51,178,360
Meadows, Imogene L. 104,445
Means, Judith K. 109,265,445
Mears, Betty I. 101,446
Mechesney, F. Lynn 39,74,122,263,360
Mechesney, Susan E. 36,37,74,122,153, 262,446
Mechling, James L. 110,281,446
Meckfessel, Anita C. 73,446
Medlin, C. J. 131,236,253
Meeker, Loren L. 360
Meeks, Ellis M. 262,446
Meeks, James E. 80,446
Meier, Gene R. 281,282
Meier, Paul R. 81,165,360
Meinert, Vernon O. 82,150,446
Meinsen, William D. 446
Meisinger, Charles W. 161,446
Meisner, Bonnie K. 164
Meitl, Harold G. 140,177,360
Meitler, Neal D. 82,139,150,446
Melbye, Richard E. 283
Melia, Jerry L. 145,185,360
Meliza, Robert A. 148
Mellinger, Jerry J. 120,446
Melzer, Edith 107,446
Mendenhall, Forrest 81,360
Mendlick, Susan L. 66,446
Mengeling, Barbara 193,360
Mengeling, William L. 197
Mennonite Fellowship 147
Men's Glee Club 267
Mentgen, Carl N. 91,265,446
Mentgen, Gerald R. 91,141,446
Menzies, Carl 274
Mercanti, Enrico P. 171
Mercanti, William 162
Mercer, Barbara R. 107,446
Meredith, Donald L. 170,263,265
Meredith, Larry K. 95,267,446
Merkel, R. A. 273
Mermigis, Irene 101,446
Merrell, Anna V. 71,266,446
Merrill, David W. 85,446
Merrill, Harry T. 83,446
Merritt, Linda 34,71,124,151,446
Merten, Robert L. 94,318,319,321,360
Mertes, Bus 172,280,285
Mertz, James L. 83,446
Meseke, Kenneth L. 303
Messer, James E. 94,446
Metcalf, Jerry D. 315
Metz, Jerry P. 129,164
Meurer, John F. 91,140,181,446
Meyer, Dieter 92,360
Meyer, George E 195
Meyer, Lou A. 70,153,446
Meyer, Raymond E. 65,99,150,360
Meyer, Robert D. 117,446
Meyers, Marjean A. 70,153,185,360
Michaelis, Ronald G. 96,446
Michaels, Charles L. 79,274,360
Michaels, Robert D. 176,360
Mick, Arthur A. 141,153,163
Mickelsen, Ross 182,273
Middaugh, Barbara A. 101,151,446
Middleton, Alvin L. 118,145,185,267, 446
Miesner, James F. 82,446
Mihordin, Ronald J. 95,172,446
Mikesell, Ernest J. 387
Mikesell, Richard L. 116,446
Milbourn, Max 29
Miles, Larry L. 446
Military Ball 225
Millenbruch, Gary L. 97,360
Miller, A. D. 154
Miller, Arthur G. 94,447
Miller, Brenda L. 69,104,153,157,190, 215,447
Miller, Bruce E. 80,447
Miller, Daniel J. 91,141,447
Miller, Dennis M. 90,447
Miller, Donald D. 183,186,254
Miller, Donald G. 87,180,447
Miller, Donald W. 95,267,447
Miller, Doris J. 107,148,447
Miller, Dorothy D. 265
Miller, Edwin O. 88,360
Miller, Francis F. 169,175,447
Miller, George E. 131,254
Miller, Gerald 186
Miller, Jack S. 89,178.447
Miller, James I. 85,267,447
Miller, James R. 172,360
Miller, Janyce L. 67,447
Miller, Jerre J. 69,447
Miller, John E. 175,272,447
Miller, Karen 215
Miller, Kay 169
Miller, Kenneth A. 91,141,447
Miller, Larry D. 111,447
Miller, Larry L. 82,360
Miller, Lee R. 114,117,447
Miller, Lyle D. 85,447
Miller, Marilyn M. 72,101,447
Miller, Monte M. 85,255,259,447
Miller, Otis F. 173,447
Miller, Paul R. 136,138,177,360
Miller Pontiac Company 504
Miller, Richard J. 95,360
Miller, Riley 298,299
Miller, Sally J. 104,447
Miller, Stanley R. 78,138,177,361
Miller, Steven G. 180,447
Miller, Susan P. 74,447
Miller, Vaughn E. 88,361
Miller, Vernon R. 361
Milliken, Merwin M. Jr. 116,447
Milling Association 186
Mills, Hannah L. 104,148,149,189,447
Mills, Leon J. 263,447
Mills, Melvyn L. 447
Mills, William C. Jr. 185,263,447
Milner, Max 140
Milsap, Delores R. 164
Milsap, Ray F. 164
Milton, John R. 79,182,387
Minarcini, Ronald J. 176
Mink, Joseph F. 182
Minneman, John A. 194
Minnick, B. Joanne 104,447
Minnis, Jerry J. 81,111,177,185,447
Minnis, Mel W. 80,447
Minor, Robb C. 136,138,361
Minor, Shirlee A. 198
Miskimen, Earl D. 178
Miskimen, Evelyn 178
Misra, Uma K. 127
Miss Football 214
Miss K-State 240
Missildine, Gay A. 104,157,447
Mistler, Richard E. 94,447
Mitchell, Donald R. 176,361
Mitchell, Everette H. 255,256,361
Mitchell, Henry J. 448
Mitchell, James D. Jr. 283
Mitchell, Leon J. 448
Mitchell, Margie L. 198
Mitchell, Mary L. 199
Mitchell, Ralph W. 197
Mittman, Joel 283
Mizell, Loretta K. 68,266,448
Mo, Ru H. 387
Moak, Mary L. 109,160,324,448
Moate, Carolyn R. 66,448
Mochamer, Roger J. 78,448
Mock, John L. 138,161
Mock, Karen S. 104,138,448
Mockabee, Marion E. 161
Moehring, Donald 65,94,448
Moffett, Roger C. 90,448
Moggie, Charles F. 90,123,130,361
Mohri, Emily K. 75,448
Mohri, William F. 97,448
Mohrman, Frederick G. 154
Mohrman, Jan 198
Mohyuddin, Akhter U. 192
Molinari, Ronald E. 148,361
Moline, Mary A. 104,144,146,157,448
Moline, Ruth E. 107,144,145,153,361
Moller, Max L. 145,448
Mollhagen, Patricia 101,149,266,448
Mollhagen, Tony R. 448
Mollohan, Bill D. 35,80,136,142,173,361
Money, Ernest A. 135,197,361
Money, Joe E. 89,154,448
Monroe, Robert J. 142,147,448
Monroy, Armando 110,448
Montague, Paul J. 361
Montgomery, Roger A. 110,448
Montre, Louis G. Jr. 88,177,260,267,448
Mooney, Boyd E. 177
Moore, Bryce B. 88,448
Moore, Cameron E. 84,361
Moore, Carolee 69,101,187,448
Moore, Charles C. 98,149,267,448
Moore, David W. 98.267,448
Moore, Douglas W. 78,448
Moore, Fritz 37,46,59
Moore, Jerome A. 88,136,138,361
Moore, Joan E. 71,104,265,448
Moore, Larry L. 361
Moore, Marilyn K. 132,361
Moore, Marion K. 88,449
Moore, Norman K. 88,361
Moore, Ronald V. 88,449
Moore, Sue K. 176,324
Morain, James H. 254,361
Morefield, Suzanne J. 101,165,449
Moreland, Roberta L. 104,449
Morgan, Brenda J. 75,143,151,153,215, 237,449
Morgan, Constance K. 75,128,153,218, 240,262,449
Morgan, John T. 180
Morgan, L. D. 30
Morgan, Maurice G. 449
Morgan, Philip B. 156
Morgan, Porky 287
Morgan, Virginia S. 101,266,449
Morgenson, David L. 98,449
Moriconi, Carolyn S. 74,141,153,258, 449
Moriconi, Mary J. 65,74,189,449
Morin, Robert E. 179,361
Morin, Rose 199
Moritz, Gelane L. 153,181,449
Moritz, Jerome R. 449
Morris, Donald G. 130,361
Morrison, Donald E. 41,135,186,361
Morrison, Ray W. 184,272
Morrow, Norman R. 197,361
Morss, Annette L. 67,104,449
Morse, Reed F. 49
Morse, Richard 31,53
Mortar Board 122
Mortensen, Robert K. 362
Morton, Don F. 65,85,449
Morton, Harold L. 186,449
Morton, Mary L. 101,266,449
Morton, Melvin L. 362
Morton, Pamela R. 75,153,449
Morton, Philip W. 167
Morton, Sheila L. 107,362
Morton, Walter P. 80,177,362
Moser, Lowell 486
Mosier, Billie R. 198
Mosier, Donald L. 194
Mosier, Frank 277
Mosier, Gary L. 177,362
Mosier, Larry K. 112,197
Mosier, Richard H. 180
Moss, Ann 178
Moss, Thomas D. 148,449
Motogawa, Daniel Y. 80,449
Mottesheard, Alyce F. 104,157,449
Mox, Moreen K. 104,449
Moxley, Hall H. 95,187,267,449
Moxley, Lynn M. 37,55,75,449
Moyer, LaDonna K. 67,192,449
Moyer, Robert D. 136,142,174,362
Moynagh, Francis P. 97,186,449
Mueller, Mary A. 67,449
Mueller, Milton W. 83,296,449
Mueller, Peter W. 118,262,449
Mueller, Sherry A. 101,157,187,449
Muggli, Frances 199
Muggli, Robert Z. 127,387
Mugler, David J. 142,147,180,272
Mulcahy, Edward J. 91,140,362
Mull, Linda L. 101,449
Mullen, Clyde W. 42
Muller, Arthur F. 387
Munden, James C. 65,98,449
Mundhenke, Boyd M. 449
Mundhenke, Mynie L. 107,362
Munger, Leonard A. 95,265,449
Mu Phi Epsilon 132
Murdock, Darlene M. 107,324,362
Murillo, Eva 324
Murphy, Charlene M. 72,153,450
Murphy, David R. 267,450
Murphy, Eugene E. 194
Murphy, Franklin 226
Murphy, Harrison 169
Murphy, Kathleen 193
Murray, James B. 308,309
Murrow, Charles E. 314
Murry, John 45
Murti, Gadde S. 387
Music Educators Notionol Conference 170
Myer, James F. 450
Myers, Bob L. 450
Myers, Dale E. 136,362
Myers, Darrell R. 450
Myers, Lonnie W. 450
Myers, M. Patricia 75,266,450
Myers, Patrick H. 47
Myers, Ronald E. 387
Myers, Zoe A. 101,145,450

N

Naaf, Frank H. 450
Nagel, Nancy A. 107,184,185,450
Naiman, Jean E. 104,450
Naismith, Mrs. James 73
Nakari, Kenneth W. 126,308,311,315, 362
Nation, Bobby J. 214
Nation, Nancy J. 75,104,214,450
Naughton, Pat 285
Nauman, Edward B. 173,362
Neal, David M. 85,362
Neal, Don E. 80,450
Neal, Jerry D. 136,450
Neal, Maurine M. 109,144,145,185,450
Neal, Sandi 198
Needels, Foster R. 138,174,362
Needels, Leonard W. 136,362
Needels, Orval T. 197
Needham, James A. 200
Neeley, Gerold D. 194
Neely, Don C. 450
Neer, Bradley P. 197,362
Neer, Jeannine 193
Neer, Martha 193
Neer, William W. 113,197,362
Neff, Homer L. 81,450
Neff, James R. 93,450
Neises, Betty A. 384
Neitzel, Barbara A. 107,450
Nelke, Conrad J. 91,141,177,450
Nelson, Bonnie J. 199
Nelson, Byron K. 450
Nelson, Charles E. 179,362
Nelson, Darrell D. 176
Nelson, Donald D. 245,362
Nelson, Gary W. 450
Nelson, George C. 112,136,138,174,362
Nelson, Glen A. 303
Nelson, Gordon V. 387
Nelson, Hazel 198
Nelson, Jane E. 68,104,157,450
Nelson, Janet J. 104,124,450
Nelson, John M. 47,98,130,450
Nelson, Larry A. 78,450
Nelson, Lon E. 93,362
Nelson, Marlene S. 450
Nelson, Melvin J. 267
Nelson, Nancy 348
Nelson, Roger D. 177
Nelson, Saundra M. 125
Nelson, Sheila J. 124,125,167
Nelson, Wallace B. 130
Nelson, Wendell A. 146,450
Nemerowicz, Stanley 92,450
Nethercot, Hubert S. 91,362
Nevins, Keith P. 91,141,176,362
Nevins, Ralph 49
Nevitt, Kem R. 197,362
Nevitt, Twyla M. 193
New, Albert E. 78,197,450
New, Bill E. 114,296,450
New, Deena 193
Newby, Curtis L. 110,450
Newcomer, Carl G. 90,362
Newcomer, Julee A. 67,450
Newman, Evret C. 195,450
Newman Club 140-141
Newman, Larry V. 84,451
Newman, Sally J. 384
Newman, Wilbur C. 85,362
Newsom, Dorian L. 263,451
Newton, David W. 81,451
Newtan, Donald 187
Newton, Dorothy A. 34,55,67,192,362
Newton, Michael 231
Newton, Narman A. 78,314,451
Niccum, Frances K. 101,451
Nichols, Barbara B. 69,451
Nichols, Brenda C. 71,104,451
Nichols, Carole 72,192,451
Nichols, David A. 181
Nichols, Doris K. 73,451
Nichols, Joanne L. 107,160,451
Nichols, John H. 486
Nichols, William G. 85,451
Nicholson, Bill L. 83,451
Nicholson, Ivan R. 195
Nickel, John G. 129
Nickelson, Nancy K. 68.451
Nickols, Elwin H. 178,451
Nickum, Richard G. 99,169,451
Niedfeldt, Prudence 102,157,451
Nieland, Mark A. 141,451
Nielsen, Louise 193
Nielsen, Roy Jr. 135,196,363
Nielson, Alan 90,363
Nielson, J. David 90,451
Nieman, Katherine H. 67,102,451
Nighswonger, James J. 181
Nighswonger, Pat C. 198
Niles, Alfred E. 98,363
Nishimura, Harold N. 177,363
Nitcher, Ronald E. 170,262,265,451
Nixon, Bernard T. 110,141,451
Noakes, Jerry D. 163
Noble, Stephen R. 83,451
Noblitt, David D. 281,285,301
Nodurfth, Martin E. 197
Noe, Dan A. 97,177,298,363
Noffsinger, Clifford 180,451
Nolan, Thomas J. 141,451
Nolen, Fredrick J. 172
Nomura, Pauline S. 104,187,451
Nonamaker, Dorothy J. 148,191
Nonamaker, Elisabeth 124,125,139,148, 451
Nordstrom, A. Kay 55,75,122,151,189, 451
Nordstrom, Dale H. 86,177,363
Norman, James A. 171
Norris, Clarence W. 90,308,315,363
Norris, Dale E. 265
Norris, Larry A. 451
Norsworthy, Kenneth 177,363
North, David A. 80,451
North, Larry E. 65,98,133,138,177,263, 363
Norton, C. L. 41,182
Norton, Virgil J. 387
Nothern, Joseph C. 81,293,451
Northwest Hall 100-102
Novero, Emiliana S. 116,156,387
Novy, Lowell L. 39,85,224,451
Noyce, Edwin C. 387
Noyes, Donald E. 88,451
Nuss, Jarrell D. 90,451
Nuttle, Sharon L. 154
Nye, Derald D. 451
Nyhart, Sylvester O. 145,363

O

Oberg, Dee A. 71,122,363
Oberhelman, Janice K. 102,143,157,452
Oberhelman, Mary A. 109,145,452
Oberle, Sharon B. 107,142,147,452
Oblander, Robert L. 89,452
Oborny, Edward J. Jr. 116,141,179,263, 452
O'Boyle, Thomas J. 283,285
O'Brien, Daniel J. 172,283
O'Brien, Edward M. 194
O'Brien, Glen J. 91,141,162,363
O'Brien, Janet 193
O'Brien, Thomas D. 31,33,46
O'Bryan, Susan 264
Ochs, Jacob B. 119,452
Ochs, Kay E. 104,146,157,452
Ochs, Richard A. 452
Ochs, Theo 95,452
O'Conner, Gene 304,305,306
O'Dell, Kirk 95,452
Odgers, Lawrence H. 41,99,182,183,245, 261,363
Odle, Darrel L. 112,180,452
O'Fallon, Kerry K. 83,452

Ogan, Peggy J. 69,102,157,452
Ogg, Leslie L. 81,171,452
Ogle, Ronald L. 452
O'Hara, Ruth E. 36,66,104,131,256,261, 363
Ohmes, Joseph J. 89,138,177,363
Ohnmacht, Alvin E. 387
Ohnmacht, Loraine 199
Oke, Jagannath G. 387
O. K. House 119
Okubo, Hikaru 118,363
Olander, Gene M. 34,39,90,153,172,452
Oldham, Karen J. 67,104,259,266,452
Olds, Robert B. 363
Oliphant, Rodney G. 452
O'Loughlin, Judith M. 74,141,452
Olsen, Allen N. 81,176,364
Olsen, John D. 195
Olsen, Norman D. 98,452
Olsen, Robert D. 161
Olsen, Robert W. 452
Olson, Arthur L. 86,138,177,364
Olson, Jerrold M. 452
Olson, Jordan T. 176
Olson, Merrilyn J. 67,102,157,452
Olson, Raymond V. 41
Olson, Willard W. 267
Oltjen, Harlan W. 65,87,267,452
Omenski, Joseph E. Jr. 486
Omicron Nu 134
Oordt, Gerald H. 111,135,145,186,364
Opie, Roberta A. 68,102,166,266,452
Oppliger, Gerald T. 177,364
Oppliger, Karla H. 198
Oppy, Paula J. 73,452
Orchesis 165
Orchestra 264-265
Order of Artus 130
Orientation 210-211
Oringderff, John N. 364
Oringderff, Ralph E. 283
Orme, Carolee 104,153,452
Orrell, Donald B. 177
Ortman, Eldon E. 156
Osborn, James E. 110,194,452
Osborn, Sherryl A. 70,102,185,192,452
Osborne, Duane A. 88,364
Osborne, Verlyn D. 280,281
Osburn, Benny I. 195,318
Osland, Rolf O. 452
Ostmeyer, Dale J. 141,158,364
Ostmeyer, Kenneth F. 141,364
Oswald, Donald D. 141,452
Ott, Alice M. 452
Otte, Arnita L. 66,265,453
Ousdahl, Gloria J. 107,144,146,185,190, 453
Oveson, Shirley R. 71,453
Owen, Dennis C. 85,453
Owen, Stephen B. 79,183,453

P

Pabst, Don H. 453
Pabst, Gerald G. 364
Pack, Harold W. 113,136
Paddleford, Donald F. 173
Pady, Stuart 46
Page, Harvey J. 84,453
Painter, John S. 156
Palermo, Peter J. 88,453
Palm, Leah 486
Palmateer, Beverly 199
Palmateer, John D. 176,453
Pal-O-Mie 116
Panagides, Stahis S. 159
Pangburn, Paula A. 67,453
Pangburn, Robert C. 303,486
Panhellenic Council 65
Pannbacker, Richard 167,453
Panzitta, Joseph 110,453
Parcel, Don D. 181
Parent's Day 214
Pargaonker, Vasant N. 387
Paris, Florence M. 137,178,324,364
Park, Doris E. 109,139,142,160,453
Park, John M. 92,453
Parker, Connie 193
Parker, Elliott S. 166,254,255
Parker, Gary H. 129,237,364
Parker, James H. 83,364
Parker, Leland H. 114,182,453
Parker, Phyllis M. 104,453
Parker, Ralph L. 156
Parker, Robert N. 112,195
Parkinson, Northcote 226
Parks, Donald L. 113,388
Parks, Thomas W. 194
Parr, David W. 86,154,262,453
Parr, Gordon K. 145,180,364
Parret, Barbara F. 67,165,364
Parrish, Donald A. 127,137
Parrish, D. B. 59
Parrish, Gail R. 104,157,453
Parrish, Thomas E. 117,364
Parry, Myron G. 177
Parsons, Annette 384
Parsons, Michael L. 173,453
Parsons, Paul C. 90,364
Parsons, Terry L. 86,136,138,453
Parsons, Virgil L. 165
Pasquil, Manuel J. 267,453
Pate, John L. 162,453
Paterson, William E. 364
Patrick's Cafe 501
Patterson, Bill 123,243
Patterson, Dale L. 161,300
Patterson, Larry K. 84,167,364
Patterson, Marian C. 102,453
Patterson, Vivian M. 66,105,453
Patton, Billy P. 35,57,85,218,315,365
Patton, Duane Y. 454
Patton, Frank C. 79,454
Patton, Imarie 198
Paulsen, James R. 454
Paulsen, Nancy J. 67,126,365
Paulson, John R. 267,454
Paulson, Linda E. 73,151,190,365
Paulson, Robert E. 96,173,267,365
Pawlowski, John E. 141,162,454
Payne, Mark E. 365
Payne, Nancy M. 75,265,293,454
Payne, Richard A. 97,140,254,256,365
Paynter, Maren L. 69,153,221,454
Paynter, Richard J. 98,454
Peacock, June A. 74,365
Peak, Richard P. 94,388
Pearce, David D. 96,365
Pearce, David G. 97,454
Pearce, Garland D. 97,165,454
Pearce, Mary A. 68,102,454
Pearson, Carolyn V. 102,146,266,454
Pearson, David W. 136,454
Pearson, Joyce E. 105,153,454
Pearson, Loren D. 90,454
Pearson, Rex E. 90,365
Pearson, Richard D. 90,365
Pease, Donald M. 162,167,454
Pease, Susan M. 365
Peck, Lester D. 176
Peckham, William D. Jr. 137,365
Peckman, Lloyd L. 87,135,187,365
Pedersen, John R. 156
Pedersen, Randall E. 454
Pederson, Anne 34,71,122,365
Peebles, Judith N. 71,365
Peel, John E. 81,260,454
Peerson, Mary K. 66,235,454
Pegg, E. Raymond 80,454
Peirce, Kenneth E. 83,139,148,265,454
Peluso, Ralph D. 281,282
Pence, R. O. 186
Penner, Betty 147
Penner, John 147,365
Penner, William D. 136,365
Penney's 498
Penrod, Margery L. 255
Penza, Salvatore J. 177,365
Perine, Judith C. 68,132,365
Perine, Peter L. 93,454
Perkins, Gerald F. 85,303,454
Perkins, Neil V. 183,365
Perkins, Thelma M. 105,185,454
Perrier, Louis E. 97,454
Perry, Joan E. 71,105,157,192,454
Perry, Ralph 33
Perry, Martha A. 109,153,263,454
Pershing Rifles 169
Persinger, Gail K. 110,454
Peter, Darlene F. 142,147
Peter, Donald L. 79,454
Peter, Jimmie L. 139,142,147,454
Peters, Chester 33,34,116
Peters, Daniel S. 454
Peters, Joan K. 75,454
Peters, John H. 91,141,365
Peters, Richard D. 114,454
Petersilie, Lawrence 388
Petersilie, William 454
Peterson's 497
Peterson, Charles C. 80,455
Peterson, Chester N. 41,79,182,183,261, 273,365
Peterson, Edmund J. 91,366
Peterson, Gary L. 97,455
Peterson, Gary W. 148,187,200,366
Peterson, Jon E. 80,255,455
Peterson, Karen L. 124,188,256,265,455
Peterson, Leland M. 455
Peterson, Max R. 90,455
Peterson, Merle B. 99,455
Peterson, Nancy A. 73,102,259,455
Peterson, Stanley G. 94,455
Peterson, Stanley M. 93,366
Peterson, Susan G. 71,105,192,265,455
Peterson, Susan J. 74,105,455
Peterson, Tom C. 177,366
Peterson Trio 213
Peterson, Yvonne 198
Petracek, Marcia L. 66,153,366
Petterson, John L. 93,455
Petticord, Rita 100
Pettijohn, Mary E. 66,127,455
Pettit, Marylyn A. 388
Pettit, Ronald G. 86,388
Pettle, Jerry R. 65,94,455
Pfanenstiel, Mary 178
Pfanenstiel, Walter 455
Pfannenstiel, Herbert 91,141,455
Pfannenstiel, Robert 136,138,174,366
Pfeifer, Daniel E. 141,366
Pfeifer, Norman I. 78,267,455
Pfeifer, Ralph 319
Pfister, Ronald L. 97,455
Pflieger, Loren D. 130,455
Phelps, Ernest W. 366
Phelps, James R. 153,165,455
Phelps, Robert 486
Phems 160
Phi Alpha Mu 125
Phi Delta Theta 90
Phi Epsilon Kappa 134
Phi Eta Sigma 124
Phi Kappa 91
Phi Kappa Phi 121
Phi Kappa Tau 92
Phi Lambda Upsilon 127
Phillips, Lloyd C. 176,366
Phillips, William T. 99,455
Phipps, George H. 83,194,455
Phlieger, Alvin P. 164
Pickens, Carolyn E. 70,153,185,455
Pickerill, Gerald W. 177,366
Pickett, Herschel R. 78,455
Pickett, Leroy K. 111,136,139,150,175, 455
Pickett, William F. 41
Pickinpaugh, Elden R. 110,455
Pientka, Roy E. 138,139,177,366
Pi Beta Phi 75
Pi Epsilon Delta 126
Pi Kappa Alpha 93
Pi Tau Sigma 138
Pierce, Bill L. 84,136,138,167,177,366
Pierce, Henry F. 83,455
Pierce, Lary E. 78,455
Pierce, Lynn A. 119,455
Pierson, George P. 194
Pieschl, Francis W. 194,455
Pieschl, Richard L. 85,455
Pike, Ross E. 84,134,366
Pilkenton, Judith A. 74,105,190,266,455
Pilkington, H. Dean 129,164
Pilkington, Marge 164
Pillsbury, Ann 60
Pimple, Leon F. 110,366
Pine, Roger C. 87,300,455
Pinkham, Marlene R. 68,455
Piper, James M. 83,456
Pippenger, Milton L. 169
Pitzer, Walter J. 197
Pivonka, Edward D. 456
Pla-mor Bowling 493
Plank, Janice A. 198
Playter, Kay 193
Playter, Robert F. 195
Plenert, Marvin L. 456
Plotner, Elizabeth A. 366
Plow and Pen Club 183
Plush, Mary L. 105,456
Poer, Dennis E. 95,267,456
Polehna, Vera R. 107,194,456
Poley, Gerald E. 141,186,456
Poling, Tad C. 78,314,456
Political Science Club 154
Polkinghorn, Roger 187,456
Polley, Gwen 198
Pollock, Peter M. 135,186
Poole, Grant C. 383
Poorbaugh, John H. 156
Poort, Steve M. 90,315,456
Pope, Randall R. 366
Popp, Robert L. 158
Poppa, Ronald C. 366
Popplewell, David M. 119,173,456
Poppy, Ronald 197
Porath, William W. 124,173,456
Porter, Gene 241
Porter, John D. Jr. 85,456
Porter, Marion G. 83,366
Porter, Nancy 74,456
Porter, Robert H. 113,366
Porterfield, Jerry L. 456
Posada, Lazaro 156
Post, Arthur W. 163
Postier, Galen W. 185
Posze, Alex R. 456
Potter, David S. 120,143,456
Potter, Dean M. 85,265,456
Potter, Donald C. 99,169,366
Potter, Jean M. 102,456
Potter, Richard C. 49
Pottorff, Gary N. 81,196,366
Pottorff, Karen J. 67,456
Paultry Science Club 184
Pound, Loretta A. 384
Powell, Bertie L. 67,105,157,266,456
Powell, Jonanne 109,148,456
Powell, Mary 193
Powell, Richard L. 89,167,456
Powell, Wayne M. 84,456
Powell, William O. 178
Praeger, Dirck K. 115,456
Pratt, Albert D. 388
Pratt, Lauren E. 118,171,367
Preddy, Caroline E. 72,105,266,456
Prentup, Patricia L. 65,71,102,322,456
President 28-29
Prestwood, Tillman A. 162,367
Pretzel Bowl 221
Prewitt, Judith C. 75,104,456
Pribyl, Larry 486
Price, Cedric L. 280,281,287,289,290, 291,293
Price, James W. 88,456
Price, Terry R. 93,367
Price, William T. 367
Pricer, Norman L. 164,457
Priefert, Paul B. 149,265,457
Pringle, Judith C. 69,367
Prior, Mrs. Jane 109,324
Pritchard, H. Leroy 457
Pritchard, Michael D. 80,301,457
Prochazka, James 91,141,457
Proctor, Dayle J. 105,146,185,457
Proctor, Ruth A. 105,124,144,189,457
Proudfit, F. Elizabeth 66,457
Province, Tex 85,171,457
Pruitt, Mary M. 69,153,160,457
Pryor, James 457
Puckett, Mimi E. 107,457
Pugh, James O. 97,180,367
Pugh, Keith D. 111,174,457
Pugsley, A. L. 29,31
Puig, Hector 367
Pulford, Robert E. 93,321,457
Pults, Carolyn K. 67,367
Punge, Richard 181
Purcell, John M. 177,367
Purcell, Valeta R. 67,128,218,367
Purfurst, James R. 84,457
Pyne, Charles L. 457
Pywell, Richard A. 169
Pywell, Roy D. 169

Q

Qasim, Jamel J. 129,159,164
Quakenbush, Chester W. 55,96,192,367
Quantic, H. Bruce 114,119,153,262,367
Query, Clair L. 78,457
Quiaoit, Erlinda R. 156
Quillin, James E. 115,457
Quincy, Fred S. 130,457
Quinlan, Leon R. 277
Quinn, Adrienne M. 105,143,457
Quinn, Art J. 195,318,457
Quinn, Robert J. 263,264
Quinn, Ruena J. 107,159,457

R

Racette, George E. 180,457
Radcliff, William A. 96,457
Rader, Allan L. 47,98,301,367
Rader, James E. 457
Rader, Larry D. 98,301,457
Rader, Leroy R. 96,457
Rader, Pat A. 72,367
Radotinsky, Sandra G. 66,192,367
Raedeke, Arlin H. 457
Rafferty, Milton D. 165,367
Raffety, Jim 308,309,310
Raffington, Margaret 55
Ragan, Barbara J. 74,457
Raghavan, R. Srinivas 388
Rai, L. 156
Railsback, Virginia 66,125,148,189,263, 457
Rainman, Joseph H. 195
Rajagopalan, Koran 388
Rajulu, P. Soundara 388
Raleigh, Ruth A. 105,192,266,458
Ralls, Nathaniel P. 98,164,367
Ralls, Richard N. 95,267,458
Ralstin, Norval H. 187,274,367
Ramey Bros. Lumber and Coal 492
Ramires, Moises-Crus 163
Ramirez, Manuel D. 163
Ramsbottom, Hal 183
Ramsey, Carol S. 107,458
Ramsey, Donna M. 102,146,458
Ramsey, Duane K. 83,129,169,367
Ramsey, Jon M. 83,458
Ramsey, M. Suzanne 74,102,151,458
Ramsour, John V. 175
Randall, Wayne W. 197
Randel, Donald D. 180
Randel, Ernest B. 114,115,458
Randel, Sharon K. 105,458
Randels, Eleanor A. 102,458
Randhawa, Harkirat S. 388
Randolph, Gary L. 90,458
Raney, Walter W. 181
Rankin, Karen L. 116,388
Rankin, Rae 75,148,458
Rankin, Roger L. 319
Rankin, William J. 195,319
Rao, K. T. 388
Rao, Velisetti P. 388
Rasher, Susan 73,458
Rasmussen, Donald M. 78,458
Rasmussen, Lauretz N. 486
Rasmussen, Lyle E. 82,146,458
Rasplicka, Louis D. 41,184
Ratcliff, Charles S. 156
Ratcliffe, Stanley D. 171,367
Rathbun, Don A. 142,458
Rathbun, Jerry L. 111,173,458
Ratts, Gerald L. 96,254,255,458
Rau, Herbert 165
Rau, Ramana B. V. 159
Raville, M. E. 31,49
Rawline, George J. 110,458
Rawlings, Albert J. 177,315,367
Rawlings, Darrel R. 95,267,368
Rawlings, Pat 199
Ray, Loren F. 172,283,302,320,458
Ray, Marlan E. 458
Ray, Monte G. 458
Rayapareddy, Vatti 388
Raymond, Michael A. 458
Reaugh, Shelby J. 67,458
Reboul, Kay L. 73,132,153,170,262,266, 368
Rector, Joyce 71,254,255,458
Rector, Robert 300,458
Reddi, Gootyhanuma S. 388
Redding, Betty 198
Redding, Durant L. 368
Redding, Jovita A. 107,145,158,458
Reed and Elliott Jewelers 495
Reed, Charles A. 368
Reed, Gene N. 458
Reed, Glenda A. 108,188,458
Reed, Richard C. 90,267,368

Reedy, Carl D. 80,142,173,458
Reehling, Jeon E. 66,105,153,190,458
Rees, Richard D. 79,135,185,186,458
Rees, Robert L. 79,135,458
Reese, Berye L. 458
Reetz, Roger P. 458
Reeves, Donna L. 109,368
Reeves, Kathryn M. 65,105,157,188,459
Regier, Fremont A. 139,147,368
Regier, Jean 323,324
Regier, Jerome K. 79,197,459
Regier, Sara 147
Regnier, Roger E. 43
Regnier, Edward P. 85,136,173,267,459
Rehfeld, David P. 85,315,459
Reich, Elmer R. 197,368
Reid, James D. 160
Reid, Larry E. 174,459
Reid, Robert P. 162
Reid, Robert G. 94,459
Reid, Ronald L. 94,459
Reilly, James P. 91,141,181,459
Reinemann, Edward C. 171,186,459
Reinhardt, Beverly A. 65,74,188,459
Reinhardt, Eugene E. 95,296,459
Reinhardt, Leslie R. 80,459
Reinhardt, Loy D. 41,79,187,368
Reinhart, Mary A. 102,140,459
Reinhart, Wade W. 177,459
Reinke, Janet M. 73,459
Reitz, Leland C. 83,123,264,265,368
Reliable Transfer and Storage Co., Inc. 493
Religious Coordinating Council 139
Rempe, James E. 91,140,459
Renollet, Henry C. 136,176,459
Renz, Lowell E. 83,172,303,305,459
Resseguie, Gary L. 110,200,368
Rexroad, William D. 368
Reynolds, Bob 285
Reynolds, John A. 177,459
Reynolds, John Z. 81,459
Reynolds, Sidney D. 93,368
Rezac, Don M. 119,459
Rhea, Glendon H. 166,268,271,459
Rhoades, Grace E. 109,144,145,187,459
Rhoads, Arthur D. 65,95,154,459
Rhoads, Ronald W. 368
Rhodes, John M. 368
Rhodes, Joyce E. 109,189,368
Riat, Larry 141,180
Rice, Howard T. 97,165,368
Rich, Billy J. 281,303
Rich, Ronald E. 149
Richard, Lester F. 180,459
Richards, Gary 229
Richards, Vickie R. 108,459
Richardson, Arlene L. 66,134,144,145, 189,368
Richardson, Beverly 64,108,149,153,459
Richardson, Darrel B. 86,368
Richardson, Deane L. 368
Richardson, Jack 283,298
Richardson, John W. 85,459
Richardson, Mary E. 75,459
Richardson, Orva L. 68,191,459
Richel, Karen S. 105,157,190,266,459
Richmond, Phyllis G. 178
Richmond, Ronald R. 178
Richter, Glen E. 134,459
Rickard, Roger L. 92,459
Rickord's 495
Rickson, Fredrick E. 83,459
Riddell, Mrs. Hugh 106
Rieb, Marvin J. 173
Riechers, Harold D. 51,127,136,172,173, 368
Riechers, Ruth 486
Riegel, Robert C. 87,200,265,460
Rieger, Delmar L. 79,180,273,368
Riemer, Frederick J. 460
Riepe, Kenneth E. 118,460
Riffel, Ronnie G. 82,150,460
Riffel, Sharon L. 105,460
Riggenbach, Ronald J. 99,369
Riggert, Roger L. 111,150,174,460
Riley, Charlotte S. 67,243,369
Riley, Cynthia A. 73,102,460
Riley, John R. 369
Riley, Kenneth R. 93,369
Rinard, Phillip M. 115,169,460
Ringel, Duane A. 176,460
Ringler, W. E. 43
Riordan, Mary A. 66,102,140,460
Ripley, Dennis L. 136,173,369
Rippe, Robert E. 140,298,460
Riseman, Louis 129,164
Rissen, Don A. 110,460
Ritter, Don W. 369
Rittgers, Barbara D. 108,188,369
Ritts, Lorene E. 65,72,265,460
Rizek, James E. 486
Robbins, James G. 155
Robbins, Richard J. 85,315,460
Robbins, Robert T. 283
Roberson, Delmar L. 142,460
Robertson, Oscar 295
Roberts, Arthur M. 81,177,369
Roberts, Clyde A. 83,296,460
Roberts, Dolores A. 149,460
Roberts Furniture Store 498
Roberts, Harold A. 182,273,369
Roberts, James D. 80,460
Roberts, John R. 369
Roberts, Kenneth E. 194
Roberts, Merle D. 90,177,369
Roberts, Miriam 193
Roberts, Myrna K. 64,69,105,153,157, 460
Roberts, Nancy J. 105,460
Roberts, Patricia E. 74,102,460
Roberts, Rentha J. 69,460
Roberts, Richard G. 95,187,460
Roberts, Wallace E. 81,460
Robertson, Jerry R. 460
Robertson, Judith A. 73,192,460
Robinson, Jack 161
Robinson, Mrs. Jack 36
Robinson, James W. 369
Robinson, Janet M. 70,185,460
Robinson, Joseph M. 169
Robinson, William C. 154,460
Robison, Fred L. 83,460
Robson, Jeanette 71,190,266,460
Robson, John 126,166
Robson, Mary 151
Robson, Sharon E. 71,102,157,460
Rodda, Tom E. 93,172,302,303,304,305, 369
Rodgers, Dorothy F. 108,177,460
Rodman, Dale A. 461
Rodriguez, John 254,256,461
Rodriguez, Pablo J. 118,163,173,461
Roehr, Leigh A. 112,136
Roelfs, Norman L. 461
Roelofsz, Robert E. 137
Roes, Judy K. 105,157,461
Rogers, B. A. 145,146
Rogers, Dean E. 369
Rogers, Mrs. E. E. 115
Rogers, Frank A. 115,145,461
Rogers, Jane I. 66,105,461
Rogers, Joyce M. 75,124,143,151,153, 461
Rogers, Kenneth D. 130,369
Rogers Paint Products 501
Rogers, Peggy A. 109,153,461
Rogers, Sally L. 193
Rogers, Wallace W. 195
Rogerson, Brewster 45
Roger Williams Fellowship 149
Rogg, Patricia J. 71,461
Roggendorff, David 369
Rogler, Lawrence G. 78,461
Rogler, Thomas K. 78,369
Rohlf, Richard L. 369
Rohloff, Larry G. 461
Rohrbaugh, Bryce E. 143,461
Rohrbaugh, Yvonne L. 108,143,370
Rolan, Caroline 461
Rolan, Robert G. 370
Rolander, Haven 82,146,461
Roller, Francis M. 461
Rollins, Shirley F. 105,266,461
Rolph, Jolene F. 73,461
Rolph, Richard D. 99,248,370
Romary, John K. 127
Romig's Texaco 498
Rood, George A. 39,51,85,224,315,370
Rood, Richard L. 110,461
Rooney, Lloyd W. 87,135,186,461
Rosania, Nello T. 110,141,163,461
Rose, David G. 90,148,461
Rose, Larry L. 183,461
Rose, Mary E. 73,153,370
Rose, Michael C. 94,461
Rose, Stephen D. 82,146,462
Rosebrock, George C. 159
Rosebrook, Mary A. 105,144,189,462
Rosenbaum, Richard D. 110,462
Rosenhagen, Richard 79,150,462
Rosenow, Darrell T. 305,320,388
Rosenow, Gary A. 320,370
Ross, Beverley M. 75,125,370
Ross, Carlton G. 162
Ross, Carol K. 75,462
Ross, Deanna J. 105,263,462
Ross, E. Jerald 119,370
Ross, E. Irene 105,146,462
Ross, Fred J. 173,370
Ross, George E. 197
Ross, Harlan E. 87,135,370
Ross, John R. 79,462
Ross, Judith J. 108,144,146,153,189,462
Ross, Kenneth C. 194
Ross, Nancy L. 71,462
Ross, Nedra J. 72,166,462
Ross, Rodney G. 98,131,370
Rosser, Karen E. 108,462
Roswurm, Claude D. 370
Roth, Allen L. 370
Rothrock's Casual Shop 493
Roulier, Charles 30
Rowland, Charles P. 114,462
Rowland, Pat 178
Rowland, Ronald G. 167,370
Rowland, Thomas L. 178
Roy, Linda K. 109,144,145,160,462
Royal Purple 258-259
Royal Purple Queen 232-236
Royer, Lareta J. 69,102,157,266,462
Royse, Richard D. 197,370
Roznowski, Edward P. 388
Rubart, William F. 462
Rubenthaler, Gordon 158,186
Rucas, Larry G. 124,173
Ruda, Richard E. 462
Rudolph, Kathryn L. 68,143,185,462
Rudolph, Walter F. 79,185,187,462
Rudy, Nelson E. 116,267,462
Rueck, Jon M. 111,262,462
Rufenacht, Kolleen R. 108,144,146,153, 165,166,370
Ruggels, Sandra D. 72,126,275,370
Ruhlman, Thomas E. 84,370
Rumph, Vash A. 89,388
Rumsey, Gary W. 39,85,123,370
Runberg, James E. 86,370
Rundell, Mary K. 108,142,147,153,462
Rundle, Georgianna 240
Rundus, Darrel L. 265
Runge, Richard E. 370
Runyan, Larry J. 111,462
Rupard, Barry N. 80,370
Rush, Curtis W. 84,462
Rush, Keith D. 84,462
Rush, Philip N. 84,371
Rush Week 204-207
Rusher, James F. 196
Rusher, Sondra 193
Rushton, Richard L. 95,462
Rushton, Robert J. 462
Russell, Dick 319
Russell, Ralph P. Jr. 462
Russell, Roy C. 197,200
Russum, Donna 193
Russum, Robert W. 197,371
Rust, Curtis W. 371
Rust, David L. 371
Rust, Russell 30
Rust, Zelma I. 105,462
Ruthe, Alice 178
Ruwe, DeWayne H. 176
Ryan, Donald E. 85,462
Ryan, Joan A. 109,153,189,462
Ryan, Patricia 73,127,143,462
Ryan, William J. 92,462
Ryman, Beverly J. 109,125,143,371
Ryser, Royal M. 176,371

S

Sachse, Carl R. 92,462
Saffry, David 152,371
Salcedo, Jose B. 163
Salisbury, Donald K. 96,463
Salmans, Norma L. 108,463
Samorroi Motors, Inc. 504
Samarrai, S. M. 371
Sam Saroff & Co. 502
Samuelson, John D. 195,463
Samuelson, Martha C. 70,185,463
Samuelson, Theodore 180
Sanborn, Diane 178,198
Sanborn, Sharolyn S. 102,266,463
Sanders, Robert D. 47,94,267,463
Sanders, Robert E. 90,463
Sanders, William M. 124,173,463
Sanderson, Bruce J. 142,147,169,371
Sanderson, Edward R. 138,371
Sanderson, James R. 283
Sandoval, Antonio A. 141
Sandstrum, Fayeann 108,144,145,153, 463
Sandstrum, James S. 176
Sanford, Paul E. 31,59,135
Sanger, Betty 198
Sanger, Ralph 46
Sanger, Warren A. 163
Santaella, Pons J. 163,388
Santner, Marilyn J. 108,371
Santos, Antonio 110,141,163,186,388
Sargent, Carolyn J. 266,463
Sarmiento, Feliciano 159,186
Sastry, Ganti A. 388
Sastry, Vemuri V. 388
Sato, Herbert Y. 371
Saunders, Frederic 90,316,463
Saunders, Harold D. 65,84,134,463
Saunders, Joe A. 69,105,265,463
Saunders, Noble L. 195
Savage, Robert S. 78,463
Sawer, Barbara J. 105,185,188,463
Sayegh, Fayez 227
Sayler, Eleanor J. 72,153,371
Sayler, John G. 185,262,463
Sayre, Lois A. 105,145,188,463
Schaefer, George A. 283
Schafer, Jerry J. 371
Schafer, Kenneth W. 90,463
Schafer, Michael E. 83,140,186,463
Schallehn, Pat 199
Schallehn, Ross E. 135,186
Schaller, Charles E. 463
Schaller, James L. 113
Schantz, Hugh A. 197
Schamahorn, Gerald L. 86,154,267,463
Schaper, Laurence T. 85,175,260,371
Schartz, John C. 165,371
Schaulis, Carroll E. 371
Schawe, David H. 463
Scheetz, Philip G. 84,463
Scheibler, James L. 463
Scheibmeir, Larry E. 79,463
Scheleen, Marilyn A. 463
Scheller, Melvin L. 82,463
Schemm, Betty 198
Schemm, Frank W. 176,463
Scheu's Cafe 494
Schick, Donald L. 34,98,129,135,187, 371
Schick, Larry L. 463
Schicke, John F. 140,463
Schild, Gene W. 98,463
Schild, Neil W. 98,175,463
Schilling, Karl D. 463
Schilling, Paul W. 83,194,463
Schimmels, Mrs. Julia 114
Schimmels, Robert H. 114,464
Schlatter, Barbara 68,266,464
Schlehuber, Bryan J. 84,464
Schlehuber, Jack B. 114,154,464
Schletzbaum, Jerry D. 80,267,303,464
Schloh, Everett G. 82,150,267,464
Schlotfelt Larry G. 90,464
Schmedemann, Mary S. 71,464
Schmid, Kathryn A. 39,71,122,127,139, 464
Schmidt, Carolee A. 72,371
Schmidt, Darrell P. 81,464
Schmidt, Donald L. 464
Schmidt, Donald R. 116,267,464
Schmidt, Edward L. 371
Schmidt, Garfield C. 111,371
Schmidt, Leon F. 183,371
Schmidt, Marvin L. 91,283,464
Schmidt, Robert E. 168
Schmidt, Robert L. 91,141,172,175,464
Schmidt, Susan E. 102,464
Schmidtlein, Gregory 65,91,141,230,464
Schmidtlein, Laura 108,144,166,372
Schmitz, James A. 90,372
Schneider, Donald A. 117,145,180,372
Schoenfeldt, Carol J. 384
Scholorship House 111
Scholten, Kathryn J. 75,102,187,259, 464
Schoning, Delbert D. 464
Schoof, Richard L. 372
Schoolcraft, Suzanne 74,153,464
Schooley, Ray 245
Schope, Wayne W. 82,146,464
Schrader, Barbara A. 72,464
Schrag, Delbert J. 147,180
Schrag, Mrs. Delbert 147
Schrag, Maurice P. 111,173,315,464
Schreiber, Charles 39,254,372
Schrock, Janet K. 102,149,464
Schrock, Scharmal K. 105,266,464
Schroeder, Bryce L. 119,464
Schroeder, Donald D. 177
Schroeder, Donald G. 464
Schroeder, James C. 95,465
Schroeder, Mary S. 65,71,124,154,465
Schuetz, Alfred L. 194
Schuetz, John H. 91,141,465
Schuetz, Robert L. 465
Schuetze, Lawrence 372
Schuetze, Roger 192
Schuknecht, Louis F. 119,465
Schuley, Phillip H. 81,465
Schultis, Kathleen 34,39,55,72,122,131, 235,372
Schultis, Larry C. 82,146,465
Schultz, Charles 465
Schultz, Donald F. 97,177,465
Schultz, Franklin C. 150
Schultz, Ronald R. 41,87,135,145,187, 372
Schultz, Sara J. 105,465
Schultz, William L. 79,183,372
Schuman, Merlin D. 465
Schumann, Harold L. 136,138,152,177, 372
Schumann, Joanne F. 384
Schuster, Robert E. 196,372
Schutz, Susan B. 75,105,157,465
Schwab, Audrey E. 74,465
Schwartz, M. Frances 47,75,122,125, 127,128,465
Schwarz, Charles A. 95,465
Schweer, Vernon R. 79,150,465
Schweitzer, Gerald L. 183
Schweitzer, Raymond 142,372
Schwindler, John H. 93,316,465
Schwine, Gene B. 162,465
Scott, Charlene A. 105,465
Scott, E. Irene 181,465
Scott, Fred E. 283
Scott, James A. 96,465
Scott, Janet S. 55,66,134,189,465
Scott, Janice J. 102,465
Scott, Judith A. 126
Scott, Linda S. 198
Scott, Mary L. 67,192,465
Scott, Mavis N. 109,372
Scott, Neil R. 39,89,372
Scott, Ralph R. 51,136,138,177,372
Scott, Richard G. 110,465
Scott, Richard H. 98,267,281,465
Scoville, Lawrence L. 275
Scrogin, Richard A. 97,137,372
Scully, Anne J. 109,181,465
Scully, Leo W. 136
Seacat, Carol 193
Seacat, John P. 195
Seaman, De Ann 71,193,238,465
Searls, Richard F. 96,465
Sears, Gilbert O. 162
Sears Roebuck and Co. 502
Sears, William H. 97,465
Seaton, Mrs. Elizabeth 82
Seaton, Jack B. 112
Seaton, Michael B. 96,301,465
Seay, Joe V. 298
Sebolt, Nancy K. 109,465
Sederquist, Jon C. 81,465
Seeger, Harold R. 95,372
Seibel, Donald E. 197,465
Seibel, Robert D. 164,372
Seibert, Joseph C. 466
Seitz, Elson F. 87,372
Seitz, Larry M. 118,466
Selby, James A. 88,173,265,466
Self, Huber 165
Sellers, Gabe 49
Sellers, Stephen L. 41,79,466
Selvy, Glenn D. 89,466
Seniors 329-384
Serpan, George R. 83,123,136,372
Serrault, Dorothy L. 71,372
Servos, Gary G. 95,466
Settle, Gary N. 81,131,171,254,373
Seute, Robert M. 267
Severance, Harold G. 143,180,272,373
Severns, Margaret V. 105,466
Sexton, Robert B. 91,466

Sextro, Robert L. 110,319,466
Seyferth, Jay B. 466
Shackett, Cornelius 110,141,283,466
Shamburg, Edward D. 94,267,466
Shamburg, Telva M. 143
Shamburg, Vaughn L. 94,318,319,321, 466
Shannon, Dawn A. 65,108,373
Shannon, Howie 287,296
Shannon, Margaret B. 67,466
Shannon, Patricia R. 67,466
Shantikumar, Sanum 389
Sharhan, Abdulla M. 159
Sharp, Betty 198
Sharp, Harry R. 162,373
Shaughnessy, Charles 81,466
Shaw, Arthur D. 110,134,316,466
Shaw, Fred D. 98,466
Shaw, Ralph E. 85,315,466
Shawver, Seymoure H. 78,466
Shay, Rodney W. 81,466
Sheedy, James T. 150
Sheets, Wesley F. 466
Shehi, Donald B. 86,466
Sheldon, Sarah F. 102,148,149,157,466
Shellenberger, John A. 41
Shellenberger, Thomas 127
Shellhaas, Sally S. 108,124,125,373
Shenk, James H. 114,180,466
Shenk, Jean 74,373
Shenkel, Claude W. 129,164
Shepard, Clayton B. 83,181,466
Shepard, Jim B. 373
Shepard, Virginia 178,198
Shepek, Reuben D. 145,466
Shepherd, Jeanette M. 66,102,144,145, 151,160,466
Shepherdson, Gary L. 110,181,283,466
Sherer, Paul V. 98,466
Sherman, Ralph W. 78,466
Sherman, Roger W. 78,314,466
Sherwood, John D. 93,466
Shetlar, Martin D. 119,167,466
Shields, Dennis L. 146,467
Shields, Gary D. 98,467
Shields, Jeanne 198
Shilling, William M. 97,467
Shipley, Don C. 316,373
Shipps, Dale K. 98,467
Shippy, Amy M. 153,191,373
Shippy, David 467
Shiranian, Kegham K. 159
Shively, William C. 97,467
Shoemake, Gayla L. 71,105,166,467
Shoja, Ghalamali C. 159
Shore, Donald A. 65,99,467
Shoup, Floyd K. 119,186,267,467
Shoup, Norma J. 105,185,467
Shoup, Wesley D. 254,467
Showalter, Donald F. 46
Shreve, Shirley J. 164
Shreve, Vaneta M. 67,467
Shriver, Suzanne M. 65,68,149,467
Shuberg, Ronald E. 176.373
Shugart, Grace M. 53,192
Shull, Max F. 182,373
Shultz, Wardell E. 119,467
Shupe, Chester D. 84,174,373
Shura, Rameshchandra 467
Shurts, Mary S. 105,157,467
Shuyler, Faye J. 153
Shuyler, Lynn R. 175
Sibley, Mrs. Verne W. 88
Siddig, Mohamed A. 159
Siebert, William A. 185
Siegle, Franklin B. 166,467
Sieler, Howard V. 197
Siemers, Galen O. 89,467
Siever, Richard G. 93,373
Sigafoos, William L. 156,262
Sigler, Myron E. 467
Sigma Alpha Epsilon 94
Sigma Alpha Eta 125
Sigma Chi 95
Sigma Delta Chi 131
Sigma Gomma Epsilon 129
Sigma Phi Epsilon 97
Sigma Nu 96
Sigma Tau 136
Sigma Theta Epsilon 145
Sigma Phi Nothing 114
Siirili, Paul A. 281,283
Sikes, Elsa T. 4
Silkman, William D. 373
Sill, W. H. 139
Silva, Juanita 163
Silva, Walden 154,373
Silvius, Terry L. 182,467
Simmons, James D. 467
Simmons, James E. 373
Simmons, John K. 95,130,267,467
Simmons, Judith 66,151,467
Simmons, Marla B. 108,143,153,467
Simonet, Jose A. 197,467
Simpson, M. Janice 108
Simpson, Marilyn J. 373
Simpson, Mary A. 67,262,263,467
Simpson, Nancy K. 70,105,185,190,467
Simpson, Raymond E. 262
Simpson, Robert G. 156,389
Sims, Beverly J. 70,153,373
Sims, Mary K. 153,467
Sims, Ronald E. 90,373
Sinclair, Hal 318
Sinderson, Bill 318
Singular, S. Gay 73,105,467
Sipe, Mary A. 102,467
Sis, Dennis M. 467
Sisk, Ensley J. 373
Sisk, Karen D. 199
Sitts, Dickie B. 85,467
Sitz, Carol A. 5,55,69,131,134,188,253, 258,373
Sivits, Jo A. 109,467
Siyahian, Daniel S. 159
Sjo, John 183
Skaer, Dean A. 172,281,283
Skaer, S. Diane 75,374
Skaggs Motors, Inc. 504
Skaggs, Robert G. 195
Skaggs, Ronald W. 81,467
Skelton, Dickie D. 148,308
Skinner, Rosetta P. 102,468
Skupa, Sharon L. 73,266,468
Slade, Jeanne M. 374
Slade, LeClair F. 162,374
Slade, Una K. 66,215,468
Sladic, Robert L. 141,283
Slagle, Roy E. 164,468
Slaughter, Elizabeth 75,102,468
Slaughter, Robert C. 166,468
Slebodnick, Donald S. 176
Slentz, Carin L. 109,127,468
Slocombe, W. Warren 85,468
Slutker, Jack B. 374
Slyter, David R. 181,468
Smalley, Burk 267,468
Smalley, Steven D. 273,374
Smart, Billie J. 193
Smart, James H. 196,374
Smart Shop 498
Smeltz, Bob W. 130
Smidt, George M. 116,162,167,374
Smiley, Barbara J. 68,468
Smiley, John J. 98,197,468
Smith, Arthur E. 91,468
Smith, Berniece M. 108,124,131,188, 374
Smith, Bertha F. 164
Smith, Billie L. 110,389
Smith, Bob 321
Smith, Bruce E. 301,468
Smith, Carolyn L. 69,105,157,468
Smith, Charles L. 468
Smith, Chestine A. 108,192,468
Smith, Craig P. 94,267,468
Smith, Daniel R. 140
Smith, Darrel W. 95,374
Smith, Dave 312
Smith, Deanna J. 105,160,468
Smith, Edwin E. 176,267,318,319,321
Smith, Elaine C. 105,468
Smith, Elaine K. 102,468
Smith, Mrs. F. Paul 84
Smith, Frances E. 102,468
Smith, George D. 96,171,468
Smith, Gordon H. 35,95,267,374
Smith, Harold L. 174,374
Smith, Helen A. 67,468
Smith, Ivan C. 127
Smith, James T. 164,318
Smith, Janet L. 102,165,322,468
Smith, Jerry Lee 81,468
Smith, Jerry Louis 312
Smith, John M. 95,267,468
Smith, John R. 169
Smith, Judith A. 75,468
Smith, Karen L. 68,102,157,468
Smith, Kermit V. 96,374
Smith, Leon E. Jr. 374
Smith, Lois A. 132
Smith, M. Viers 468
Smith, Marcia R. 67,468
Smith, Martha A. 69,468
Smith, Maurice M. 95,469
Smith, Michael R. 83,374
Smith, Mrs. Ola G. 118
Smith, Philip M. 83,469
Smith, Phillip D. 165,469
Smith, Robert H. 95,318,319,374
Smith, Robert S. 374
Smith, Roger C. 156
Smith, Sara A. 389
Smith, Sharon A. 108,469
Smith, Sherrill L. 108,469
Smith, Shirley J. 66,469
Smith, Sidney R. 176,469
Smith, Stanley T. 96,182,273,374
Smith, Trella K. 374
Smith, Virginia 199
Smith, Wade T. 187,469
Smith, William S. 129,164
Smrha, Katherine A. 108,469
Smylie, Robert J. 86,469
Snell, Robert R. 176
Snider, Ralph W. 162
Snodgrass, Donna S. 374
Snodgrass, Lavern W. 129,164
Snow, Clifford N. 469
Snow, Dale L. 164,469
Snow, Marjorie T. 164
Snyder, Donald L. 469
Snyder, Jack W. 182
Snyder, James M. 129
Snyder, Joan 193
Snyder, John O. 197
Snyder, Robert M. 126,194
Snyder, Veryle E. 134
Society for the Advancement of Management 162
Socolofsky, James L. 129,138,152,177, 374
Soderstrom, Edwin L. 156
Soelberg, Nils K. 95,469
Solbach, Charles L. 153,163
Solbach, Mrs. Charles 140
Solmos, John A. 281
Solt, H. William 88,260,469
Somsen, Harry W. 156
Sondergard, Ronald D. 94,154,469
Sorrell, Annetta L. 469
Soulen, Robert L. 127
Southeast Hall 103-105
Southerland, Steven 86,166,469
Sowell, Richard L. 469
Sowers, Marcia C. 5,108,190,259,374
Spacil, Leon L. 141,469
Spanier, William J. 174,374
Spaulding, Leslie C. 375
Spaulding, Paul R. 99,375
Specht, Dale V. 375
Specht, Ilaree A. 198
Speight, James R. 281,284
Spellman, David R. 469
Spence, Neal B. 110,283,469
Spencer, Albert E. 180,375
Spencer, Dale C. 176
Spencer, Gary S. 119,228,469
Spencer, Jerry D. 117,314,469
Spencer, Kenneth R. 174,375
Spencer, Wayne E. 88,267,470
Sperry, Arthur B. 129,164
Spiegel, Ralph L. 375
Spiros, Katherine 109,142,470
Spivey, Sharon S. 73,105,266,470
Splichal, Helen J. 66,188,262,470
Splichal, Loretta K. 108,141,153,375
Splichal, William F. 263
Sports Cor Club 171
Springer, Keith A. 486
Sproul, Merrill F. 169,470
Staats, Beulah M. 66,102,150,191,470
Staats, Norman H. 81,139,150,180,375
Stacey, Karl R. 470
Stackley, Arlen 305,307
Stacy, Shelia K. 116,140,389
Stade, Thomas D. 167,174,375
Stafford, Julia S. 67,102,265,470
Stafford, Nan P. 67,375
Stagemeyer, Merlin D. 194
Stalker, Clinton L. Jr. 194,470
Stalker, Delaine 193,389
Stallings, Gordon K. 46
Stonford-Weese Nash, Inc. 504
Stanley, Karen S. 71,105,157,187,470
Stanley, Wayne 298
Stapf, Elizabeth A. 27,60,71,102,140, 157,470
Stark, John W. 98,470
Stark, Judith D. 68,470
Starkey, Mary J. 105,157,165,470
Starr, Bette R. 102,470
Starrett, John R. 99,169,470
State Motel 493
Stauffer, James F. 117,314,470
Steele, Dorothy 198
Steele, John H. 470
Steele, Larry D. 375
Steele, P. Jeanie 69,102,157,166,265, 266,470
Steffens, Fred T. 80,470
Steffes, Dale W. 91,141,375
Stegman, Anthony J. 80,470
Steichen, Charles U. 127,136,173,375
Steinbach, Cleota 193
Steinbach, Ray E. 196,375
Steiner, Ann M. 69,470
Steiner, Eldon J. 470
Steiner, Norman F. 177,200,375
Steinhauer, Patricia J. 68,375
Steinle, Demra D. 102,470
Stenberg, Jerry L. 91,470
Stenfors, Lyle A. 470
Stenzel, Howard K. 153,470
Steps, Martha J. 65,72,124,255,470
Steudtner, Richard R. 80,470
Stevens, Carl A. Jr. 79,135,376
Stevens, Earl D. 168,470
Stevens, Judith A. 105,144,145,157,266, 470
Stevens, Karl K. 136,138,177,470
Stevens, Patricia S. 105,144,145,157, 266,470
Stevens, Rodney A. 470
Stevens, Verl G. 168,471
Stevenson Clothing Co. 488
Stevenson, Mary J. 109,185,471
Stevenson, Paul N. 180
Steward, Dean A. 143
Stewart, Andrew J. 35,94,122,135,172, 197,376
Stewart, Barbara L. 164
Stewart, Beryl D. 85,471
Stewart, Carol D. 71,265,471
Stewart, Constance B. 192
Stewart, Jan 75,128,151,165,232,233, 236,237,238,240,258,265,471
Stewart, John C. 83,471
Stewart, John W. 86,471
Stewart, Laureen M. 109,376
Stewart, Lynn M. 142
Stewart, Richard L. 89,471
Stewart, Sharon A. 72,376
Stewart, Stanley L. 86,471
Stewart, Wayne Dean 320,376
Stewart, Wayne DeVere 129,164
Stickel's Cleoners 495
Sticklen, John M. 268
Stiles, Sharon K. 71,471
Still, A. Richard 471
Still, Jon A. 303,471
Stilley, Carol J. 471
Stillwell, Charles E. 118,163,471
Stillwell, C. Richard 120,262,471
Stirtz, Ned K. 150,184,471
Stites, John W. 88,376
Stivers, Jane E. 69,376
St. John, Gary L. 471
Stockham, Diane K. 72,102,151,266,471
Stockham, James M. 94,224,376
Stockham, Norman N. 85,265,471
Stockham, V. Rosalie 74,471
Stockwell, Ethel 116
Stockwell, Melvin R. 84,471
Stoecker, Marjorie I. 108,165,189,471
Stokes, Stanley L. 81,177,376
Stolarczyk, Richard 158,471
Stolfus, Theodore A. 194
Stoll, Marjorie K. 65,73,265,471
Stolte, John A. 281,284
Stone, James C. 173,471
Stone, James J. 65,93,471
Stone, Mrs. Howard 106
Stoneking, Merton R. 267
Stoops, Deanna R. 105,471
Story, S. Craig 85,471
Stoskopf, Lawrence E. 87,124,179,471
Stoughton, Barbara A. 108,376
Stous, Ronald M. 88,471
Stouse, Lawrence D. 80,471
Stout, Barbara J. 105,157,165,187,471
Stout, Mary L. 69,126,293,471
Stover, Bruce L. 65,90,177,316,376
Stover, Judith A. 72,189,376
Stover, Kayla S. 68,102,157,471
Stover, Steven C. 180
Strachota, John Q. 114,472
Strah, Charlene M. 5,37,75,128,131, 141,259,376
Strah, Charlotte A. 47,75,128,132,141, 165,293,376
Strahm, Barbara J. 73,132,144,170,193, 376
Strahm, Mary E. 36,105,142,147,472
Strahm, Samuel E. 37,39,57,79,123,135, 196,376
Strand, Karen K. 109,324,472
Stratman, Bob D. 83,472
Stratton, Donna S. 102,124,144,472
Stratton, Raymond D. 129,136,175,376
Straub, Robert R. 472
Streets, Kenneth L. 89,265,472
Streets, Richard R. 89,145,265,472
Streit, Leon G. 141
Strnad, Phyllis C. 73,127,472
Strnad, Shirley E. 183
Stroade, Richard 384
Strobel, Laurel L. 102,472
Strobel, Margaret L. 153,159,472
Stroh, Robert R. 110,472
Strong, Linda J. 109,324,472
Struss, Jon D. 78,472
Struss, Joye E. 102,472
Stuart, Mrs. Gertrude 72
Stucker, Lonl R. 93,303,472
Stuckey, Mervyn R. 117,153,180,376
Stucky, Marlene J. 73,134,191,377
Student Body President 34
Student Council 34
Student Publicotions 253-259
Studer, Louis L. 84,175,377
Studer, Raymond L. 180,472
Studer, Sharon K. 36,108,122,139,143, 377
Studio Royal 505
Stumbo, Steven W. 110,472
Stumph, Joleen C. 102,472
Sturgeon, Dale E. 185,472
Stuteville, Donald L. 135,180,272,377
Stutterheim, Don P. 95,472
Stutterheim, Karl R. 85,315,472
Stutterheim, Keith M. 472
Stutz, Max W. 472
Style Shop 497
Suddaby, George D. 195
Suddeth, Roger A. 86,472
Sudduth, John H. 186,377
Suelter, Harold A. 377
Suelter, Lillian E. 36,71,127,472
Suelter, Marjorie R. 71,127,472
Suelter, Victor H. 79,150,168,185,472
Suiter, Adrian L. 175
Sullens, Vacil I. 91,176,377
Sullivan, Daniel C. 90,168,473
Sullivan, Gary F. 79,183,377
Sullivan, Gaylen R. 94,308,309,311,473
Sullivan, George E. 88,473
Sullivan, Kathlyn J. 102,473
Sullivan, Mary M. 67,255
Summer School 252
Summers, Marilyn L. 71,473
Sumner, Don R. 180,272,377
Sun, Benedict C. 389
Sunderland, Janet L. 109,473
Sunderman, Herbert D. 97,473
Sundquist, Robert K. 98,377
Supica, Louie Jr. 97,473
Supriana, Edwin M. 110,141,319,473
Sutter, Owen C. 96,200,473
Suttles, Bobby D. 65,89,473
Sutton, Don L. 167,473
Sutton, Susan N. 198
Swanlund, Charles E. 377
Swanson, Janis A. 198
Swanson, Joyce E. 108,189,377
Swanson, Karen K. 71,473
Swanson, Lawrence B. 98,377
Swanson, Robert E. 113,162
Swanson, Ruby 193
Swanson, Sandra K. 36,39,69,125,214, 473
Swarner, Gary R. 79,185,473
Swartz, J. A. 120,473
Swearingen, Eugene L. 84,267,473
Swearingen, Harold L. 377
Sweat, Ronald J. 180,377
Sweedlun, Verne S. 46
Swengel, Jean E. 108,181,197,323,324, 473
Swenson, Gary L. 117,135,145,186,377
Swenson, Karen S. 100
Swenson, Leland W. 82,146,473
Swenson, Leon D. 133,260,473
Swenson, Loren A. 94,473
Swenson, Robert R. 98,473
Swenson, Wanda M. 108,473
Swerczek, Thomas W. 140
Swiercinsky, James E. 182,261,473
Swift, Deanna 64,105,144,145,473
Swim, Anita K. 108,473
Swimming 301

Sykes, Claude D. 115,473
Sylten, Sara K. 66,473
Sylvester, Mrs. Ernest 118
Sylvester, Jean 264
Sylvester, Margaret 67,473
Symes, Rodney T. 110,473
Szatalowicz, F. T. 99,195,473

T

Taff, Ralph G. 83,473
Tagader, Mrs. Catherine 91
Taggart, Frank G. Jr. 90,181,473
Tajchman, Edwin J. 136,138,377
Tajchman, Peggy A. 389
Tanaka, Kenneth K. 110,473
Tangeman, Arthur J. 182,377
Tannenbaum, Leonard 92,133,140,474
Tanner, Sue K. 69,474
Taschetta, Suzanne 74,102,151,157,474
Tashima, Minoru 110,474
Tatge, Dennis 97,160,275,474
Taton, Gerald E. 474
Tau Kappa Epsilan 98
Tau Sigma Delta 137
Tavares, John F. 377
Tawney, LaVonne K. 68,153,377
Taylor, Anita G. 126,155
Taylor, Barbara K. 74,265,474
Taylor, Bill L. 283
Taylor, Corky 283,285
Taylor, Dale L. 389
Taylor, Dorothy A. 68,105,157,474
Taylor, Edward R. 283
Taylor, Edward T. 275
Taylor, James W. Jr. 143,181,474
Taylor, Jane H. 68,377
Taylor, Janice E. 68,474
Taylor, Joan G. 149,265
Taylor, Joanne 34,39,69,122,125,474
Taylor, Joyce R. 108,149,474
Taylor, Marvin H. 80,474
Taylor, Richard P. 97,474
Taylor, Robert H. 176
Taylor, Shirley R. 198,378
Taylor, Virginia I. 36,71,122,124,125, 474
Taylor, William A. 90,136,138,177,474
Teaford, Howard L. 83,474
Teagarden, Karen E. 105,144,157,185, 187,474
Teall, Gordon D. 98,474
Teas, Elizabeth A. 73,474
Tedrow, Harriet C. 71,190,266,474
Tedrow, Harvey A. 97,474
Tedstrom, John E. 93,474
Tegethoff, Harold L. 84,474
Teichman, Cibyl C. 72,474
Tennis 313
Templeton, David E. 85,183,267,474
Tennant, Bonnie J. 198
Tennant, Don L. 99,474
Tennant, Jay R. 99,378
Tenorio, Sandra J. 170
Terrill, Albert J. 378
Tetlow, Doris A. 109,148,188,324,474
Thaemert, Allan L. 134,172,308,311
Thanos, John H. 283
Theaters 491
Thelma's Pizza 504
Theta Sigma Phi 131
Theta Xi 99
Thiel, Marthane L. 135,378
Thiel, Thurston T. 274,378
Thies, Donna L. 75,105,474
Thies, John M. 95,267,389
Thies, Terry S. 72,102,474
Thole, Jon W. 153,180,474
Tholl, Peggy S. 69,189,235,474
Thomas, Bobby J. 136,138,474
Thomas, Mrs. C. A. 73,397
Thomas, Mrs. C. W. Jr. 110
Thomas, C. W. Jr. 110,319
Thomas, David L. 95,162,474
Thomas, Hollie B. 180,475
Thomas, John A. 187
Thomas, Kenneth E. 43
Thomas, Lawrence R. Jr. 118,143,475
Thomas, Linda S. 105,475
Thompson, Betty J. 198
Thompson, Carlyle A. 87,142,147,389
Thompson, David F. 180
Thompson, Dwight K. 148,475
Thompson, Edward L. 81,378
Thompson, Frank 300
Thompson, Gearolyn L. 134,192,378
Thompson, Ivan S. 378
Thompson, Janice K. 108,475
Thompson, Marvin A. 200
Thompson, Paul R. 475
Thompson, Robert E. 378
Thompson, Robert S. 85,315,475
Thomsen, Shirley J. 146
Thorne, Henry F. 168
Thornton, Nancy G. 75,151,475
Thorpe, Mrs. B. R. 68
Thouvenelle, Charlene 65,75,125,378
Thrall, Bill 301
Throm, Billy G. 475
Throop, John A. 475
Thudin, Robert P. 143,174,475
Thummel, Wayne T. 83,296,475
Thyden, Richard E. 95,267,475
Tibbetts, Owen D. 475
Tidd, Donald F. 167,475
Tidd, Shirley M. 475
Tidwell, Charlie 307
Tien, Hsun 389
Tiers, Vicky L. 105,475
Tighe, R. Annette 69,122,160,378
Tilford, Arthur E. 119,475
Tilford, Duane F. 119,378
Tilley, Allen D. 79,475
Tilson, Kyle G. 158,162
Tilton, Joan E. 102,475
Tilzey, Winston G. 142,147,313,378
Timm, Alberta M. 55,64,65,73,122,190, 248,378
Timmons, Darrol H. 95,133,475
Tindall, Marilyn 73,144,145,166,258, 475
Tindell, Lloyd D. 184
Tinklin, Gwendolyn L. 31,149
Tiro, Anthony 281
Titsworth, Rudolf 79,180,475
Tobey, William H. 169
Toburen, Mary G. 102,143,161,262,475
Toburen, Sharon S. 265
Todd, Arthur M. 145,475
Toepfer, Joan 108,141,475
Tolar, Robert H. 83,302,475
Tolin, Benny L. 111,315,475
Tolman, Glen E. 158,475
Toman, Frank R. 111,475
Tompkins, Clara L. 109,475
Toms, Clyda E. 108,149,192,378
Tonn, Phyllis J. 102,475
Toothaker, Dee E. 144,146,266
Toplikar, Fred C. 274
Torkelson, Rita K. 109,153,189,475
Torluemke, Anita L. 108,475
Torneden, Wayne L. 476
Torrence, Mitzie 193
Torrence, Robert F. 195
Totten, John C. 92,150,263,476
Totten, Sharon L. 37,131,254,255,378
Towner, Judith A. 102,476
Towns, Marion L. 136,172,378
Townsend, Thomas W. 389
Toy, Gary J. 476
Track 302-307
Train, Barbara J. 67,378
Tramel, Pat M. 75,125,378
Traylor, Duane E. 79,389
Trego, Mrs. Marie 69
Treloggen, William R. 81,476
Tremmel, W. C. 139
Trent, Marilyn I. 244
Trentman, Richard C. 169,200,476
Tressin, Deanna 476
Tribunal 35
Trichler, Norman D. 89,145,180,476
Trickle, Kenneth Jr. 378
Tri-County Motor Company 504
Trimmell, Bobby J. 194,476
Tripp, John S. 136,138,145,174,476
Tripp, Wilson 152
Trollman, Michael M. 262,264
Trotter, Dr. Donald M. 57
Troutman, Betty 193
Troutman, Gary E. 197,378
True, Susan S. 67,122,125,160,378
Tseng, Vincent B. 141
Tucker, Roy L. Jr. 164
Tucker, Sharyl D. 105,142,147,476
Tuma, Connie K. 102,476
Turnbull, Beverly A. 108,153,476
Turner, Darlene 384
Turner, Donna J. 73,132,153,170,262, 264,379
Turner, Ilo H. 125
Turner, Laura J. 66,476
Turner, Rolland D. 149
Turner, Terry 307
Turney, Forest G. 379
Twiehaus, Dr. Marvin J. 57
Twiehaus, John M. 59
Tyler, Judith E. 75,124,143,153,476
Tyson, Ramond E. 84,155,476
Tyson, Samuel M. 196,379

U

Ubben, Ardith A. 199
Ueng, En S. 142
UMOC 228
Uhler, Harlan R. 81,177,260,476
Ulrich, Royer K. 86,476
Umbarger, Stuart W. 93,476
Umberger, Sara F. 75,476
Umlauf, August 130
Umphenour, Norman W. 87,194,476
Umscheid, Sylvester 476
Underbjerg, Dr. Gravers L. 57
Underclassmen 390-486
Underwood, Warren L. 476
Unger, Duane A. 476
Unger, Samuel G. 78,183,476
Union National Bank 497
Union 38,39
Union Governing Board 39
Union Program Council 38
United Student Fellowship 148
Unrau, Gladwin O. 176,379
Unrein, George T. 141
Unruh, Jesse V. 94,172,305,306,476
Upchurch, William E. 196,318,379
Upton, John P. 81,138,177,476
Urban, Gale D. 80,476
Urban, Norman P. 476
Urquhart, David E. 174,379

V

Vacin, Gary L. 98,255,317,476
Vacin, Nancy L. 105,165,263,476
Vader, James E. 94,141,172,303,304, 305,306,379
Vader, Joseph N. 94,141,172,279,280, 281,287,297,308,309,476
Valdes, Esther G. 163,165
Valentine, Harry 30
Vallas, Louis J. 111,124,315,477
Vanallen, Cecil L. 477
Vanatta, Dean R. 93,477
Vance, Judith K. 102,477
Van Cleave, John P. 477
Van Deman, Carleton W. 137,379
Van DerLinden, Placido 110,163,477
Vanderlip, Richard L. 148,183,261,477
Vanderweide, Marjorie L. 178
Vanderweide, Joseph 178,379
Van Doren, Neal R. 95,379
Van Gieson, Rolond M. 80,477
Vanhaverbeke, Duane 176,379
Vanhaverbeke, Joyce 198
Van Horn, Harold H. Jr. 79,389
Van Loenen, Richard E. 477
Vanous, Donald D. 138,177,477
Vanous, Nova 199
Van Pelt, Larry G. 96,129,138,152,177, 379
Van Sickle, Kenneth A. 83,194,477
Van Sickle, Ruth A. 68,477
Van Valkenburgh, Joan 165,477
Van Zile Hall 106-108
Varney, Helen R. 67,143,166,187,262, 477
Varsity Drug Store..496
Vasper, Herman F. 141
Vathauer, Karen A. 108,124,125,150, 153,379
Vaughn, Marvin J. 379
Veatch, Sandra K. 102,151,157,192, 266,477
Veconi, Gilbert J. 39,110,137,477
Venard, Jane E. 71,125,477
Vera, Ernestina 163
Veraska, Donald E. 254,255,317,477
Verhaalen, Roman J. 31,43
Vernon, Robert L. 384
Veterans Organization 158
Veterinary Medicine Day 220
Viar, Janet A. 71,477
Vice, Donald A. 115,477
Vietti, Dio D. 477
Views 9-24
Vilander, Jimmie K. 175
Vincent, D. Dean 85,265,477
Vincent, Larry L. 93,379
Vincent, Mary L. 164
Vincent, Ray O. 129,164
Vincent, Rodney K. 95,185,267,477
Vinckier, Charla R. 68,477
Vine, Ernest L. 110,478
Vining, Cecil E. 379
Vizza, Joe 319
Visser, Albion D. 183,478
Voelker, Richard W. 196,379
Voeller, Albinus P. 379
Voet, Leo F. 91,141,478
Vogt, Judith C. 108,125,478
Von Fange, Carlene J. 105,478
Von Riesen, Virginia 69,102,266,478
Von Waaden, Dennis C. 478
Voruda, Donald J. 283

W

Wade, Lynda L. 105,478
Wagner, Donald L. 138,478
Wagner, Gerald A. 114,478
Wagner, James H. 81,478
Wagner, Sharon C. 55,66,153,189,478
Wagner, Wayne A. 110,380
Wahrman, Patricia M. 105,478
Waite, Larry B. 79,187,478
Wakeman, Gordon D. 380
Waknitz, Charles E. 110,186,478
Waknitz, Mary L. 109,190,478
Walcher, Jerry D. 89,478
Walker, Betty 193
Walker, Billy K. 197,380
Walker, Carol A. 102,478
Walker, Duane E. 136,138,174,478
Walker, James B. 85,478
Walker, James C. 142,147,194,478
Walker, Judith L. 73,124,128,478
Walker, Kay M. 72,259,478
Walker, Margaret L. 108,380
Walker, Phyllis D. 71,380
Walker, Ronald O. 93,478
Walker, Sandra B. 68,102,143,157,181, 478
Walker, Walter A. 380
Walker, Warren 265
Walklin, Larry J. 90,263,267,478
Wall, Jeffrey C. 94,186,267,478
Wall, Richard A. Jr. 85,478
Wallace, Grace L. 65,66,148,184,190, 478
Wallace, Patricia 185
Walter, Virgil P. 82,380
Walterbach, Francis 173,380
Walters, C. P. 129,164
Walters, Jarrel L. 94,478
Walters, John W. 478
Walters Sand Co. 504
Walters, William B. 167,478
Walt Leonard Insurance 493
Waltheim Hall 109
Walton, Elmer D. 80,478
Wancura, Glenda K. 108,478
Wang, Cilli 226
Wangerin, Lawrence K. 139
Wanklyn, Charles K. 167,479
Wann, Curtis M. 78,479
Wantland, Nancy F. 65,73,153,479
Ward, Clyde L. 197
Ward, Douglas F. 88,479
Ward, George 182
Ward, Henry 49
Ward, Rosalie J. 70,105,479
Warders, Donald F. 173,315,380
Warders, Norman H. 380
Wareham Hotel 503
Wareham, M. Judy 75,132,479
Warne, Molly L. 102,479
Warner, Carmen M. 105,157,185,266, 479
Warner, Susan L. 102,157,166,266,479
Warner, William R. 479
Warner, Yvonne E. 324,380
Warnken, Philip F. 35,87,135,479
Warren, William T. 97,160,479
Warta, Byron J. 182,479
Washburn, Hazel M. 108,479
Washington, Robert C. 110,186,479
Washington, William 94,154,479
Wassell, Gordon C. 96,479
Wasson, Fredys L. 148
Wasson, Lawrence R. 148,180
Waters, David E. 114,115,479
Watkins, Thomas F. 94,479
Watson, John E. 98,479
Watson, Mary D. 67,124,153,479
Watson, Ronald K. 135,186
Watt, Marcia L. 71,479
Watt, Philip G. 96,479
Waugh, Kaye E. 380
Waugh, Patrick B. 95,479
Waugh, Terry L. 479
Waugh, Virginia K. 108,144,145,189, 479
Wauthier, Ray 308,309
Weatherford, Walter 318
Weathers, Bonnie L. 102,479
Webb, Adin R. 479
Webb, Bernard F. 479
Webb, Margaret A. 198
Webb, Patricia G. 109,190,479
Webb, Shirley 198
Webber, Allen 97,380
Webber, Darrell L. 79,183,273,479
Webber, Patricia R. 66,105,153,479
Weber, A. D. 31,41,244
Webster, Sara S. 102,155,170,479
Weckel, George E. 98,133,479
Weelborg, Ann 71,380
Wegner, Bernard C. 162,380
Wehking, Betty J. 108,150,190,480
Weidler, Richard D. 34,95,389
Weigand, Jerry L. 81,480
Weigand, Jon A. 94,267,380
Weigand, Sharon S. 47,71,480
Weigel, Mary H. 74,141,480
Weir, Robert E. 80,480
Weir, Theodore J. 181,480
Weirich, Leroy D. 380
Weisbender, Lucy J. 480
Weisenberg, the Rev. E. J. 140
Weiser, Donald P. 480
Weiss, Earl W. 197
Weissbeck, Karen I. 109,480
Weisser, Carolee S. 108,263,480
Weixelman, Dennis A. 162
Weixelman,Loretta D. 73,141,235,480
Welch, Darrell G. 98,480
Welch, Mert W. 110,480
Welch, Orin E. 168,169
Welker, Bill D. 171
Welker, Darlyne 178
Welker, John A. 137,178,380
Welker, Robert E. 94,480
Welling, Ronald G. 34
Wells, Mrs. Ila H. 83
Wells, Elizabeth J. 108,148,167,480
Wells, Raymond C. 177,480
Wells, Shelby S. 109,145,185,480
Welsh, Mary M. 68,480
Wendelburg, Darel E. 83,265,480
Wendling, Raphael J. 88,480
Wendling, William H. 176,380
Wenger, Herbert L. 145,180,480
Wenrich, Linda L. 108,141,480
Wentworth, Jack C. 380
Werner, Gary D. 93,380
Werner, Norman A. 41,183,261,480
Werner, Ruel K. 267,480
Weseloh, Betty J. 109,380
Weseloh, John W. 179,381
Wesley Foundation 145,146
Wesner, Ronald M. 195
Wess, Gwendolyn F. 66,480
Wesselowski,Daniel 486
West, Ethel 193
West, Howard W. 84,381
West, Lovica J. 72,480
Westminster Fellowship 143
West, Richard R. 303,314
West, Robert H. 195
West, Wilbur R. 481
West, Vicki 128,153
Wester, Donald R. 149,153,171,381
Westerhouse, Margean 55,66,191,481
Westfield, Nancy K. 105,481
Westhusing, Gene D. 36,51,83,129,381
Westman, Louis A. 86,481

Weston, James R. 97,381
West Stadium 110
Wetlaufer, Harriet 75,153,191,221,481
Wetter, Lawrence H. 141,175,481
Whan, Forrest L. 46
Wheat, Richard A. 82,481
Whipple, Ray W. 381
Whi-Purs 157
Whitaker, Phillip L. 481
Whitchurch, Ronald L. 89,481
Whitcomb, Carl E. 180,481
White, Charles N. 486
White, Charles W. 81,481
White, Dave 162
White, Deanna J. 72,481
White, Donald J. 119,180,481
White, Forrest E. 86,153,265,481
White, Glenn H. 481
White, Jackie L. 199
White, Janet S. 102,481
White, Janis M. 74,189,381
White, Karla M. 73,105,157,481
White, Mary Frances 64,65
White, Matthew T. 136,173,381
White, Norma L. 144,145,481
White, Ollie 39
White, Paul W. 381
White, Richard D. 381
White, Ronald A. 84,267,300,481
White, Sandra A. 108,141,481
White, Steve W. 93,481
White, Warren D. 95,481
White, William L. 138,381
White, Willis D. 85,267,481
Whitehair, Nancy M. 102,140,157,481
Whitehair, Norman 31
Whiteside, Dale B. 431
Whitmore, Daniel W. 481
Whitmore, Jean 193
Whitmore, Richard C. 194
Whitnah, Carrell H. 127
Whitney, George C. 172,281,285,303
Whitney, Herbert N. 85,481
Whitney, Wendell K. 156
Whittier, John D. 94,481
Wicklund,Laurence L. 110,481
Wiechert, Allen L. 80,481
Wiechmann, Eldred H. 381
Wieland, Charles J. 481
Wieland, John C. 166,267,381
Wier, Jimmie A. 180,314
Wierenga, Ellen M. 72,105,157,481
Wierenga, Vera M. 66,192,481
Wiggans, T. Daniel 94,481
Wiggins, Joseph R. 129,164,381
Wilber, Wilma J. 108,153,324,381
Wilbur, Donald A. 35,381
Wilbur, Eunice H. 381
Wilcox, Alfred L. 381
Wilcox, Sally A. 75,160,482
Wilderson,Robert L. 78,482
Wildgen, Paula B. 75,154,266,482
Wildman, Kathryn M. 102,157,482
Wilken, Dolores J. 108,144,146,482
Wilkerson, Daniel L. 432
Wilkerson, Janice E. 198
Wilkin, Charles J. 86,162,171,382
Wilkins, Philip R. 89,482
Wilks, Julie A. 74,482
Will, James A. 197
Willard, Ralph O. 86,303,305,306,382
Wille, Juanita R. 71,215,482
Willett, Carol 198
Williams, A. Joy 64,108,189,482
Williams, Dolores 198
Williams, Gary E. 80,482
Williams, George T. 162,382
Williams, Herbert R. 382
Williams,Homer L. 110,178,482
Williams, John L. 382
Williams, Kathleen E. 482
Williams, Kyle E. 110,283,482
Williams, Larry K. 95,267,482
Williams, Leo O. 110,143,482
Williams, Linda K. 67,482
Williams, Michael B. 162,382
Williams, Robert H. 80,176,382
Williams, Sandra M. 382
Williams, Sheldon C. 95,482
Williams, Stephen E. 90,482
Williams, William P. 482
Williamson, John M. 88,482
Willis, Judith A. 72,482
Wills, Monne K. 39,47,75,122,153,482
Wilson, Barbara A. 382
Wilson, Beth 265
Wilson, Charles E. 97,482
Wilson, Charles L. 196,267,382
Wilson, Daniel W. 184
Wilson, David W. 482
Wilson, Donald G. 89,178,181,382
Wilson, Frank D. 389
Wilson, Jerry F. 382
Wilson, Joyce 193
Wilson, Kay M. 100
Wilson, Lanny R. 164,382
Wilson, Larry T. 90,482
Wilson, Marge 198
Wilson, Pearis 41
Wilson, Ralph G. 482
Wilson, Ronald E. 138,177
Wilson, Sandra A. 5,67,131,254,255, 256,258,382
Wilson, Shirley B. 108,482
Wilson, Thomas C. 482
Wiltrong, Richard D. 195,482
Wimer, Myrene R. 198
Wimmer, William E. 98,482
Winchester, John G. 94,281,482
Windscheffel, Joan M. 67,105,482
Winegardner, Galen E. 95,482
Wineinger, Earl D. 483
Wineinger, Rosemary, 72,105,157,266, 483
Winfrey, Barbara A. 74,102,483
Wing, James C. 86,483
Wingate, Loren G. 483
Winger, Daniel M. 95,483
Wingert, Charles J. 34,37,94,123,129, 214,240,382
Winkelman, Donna J. 109,483
Winkelman, Gerald L. 111,136,176,382
Winn, Judy D. 74,483
Winter, Edith 178,260,382
Winter, Nancy M. 67,259,483
Winter, Tex 286,287,296
Winters, Rodney L. 85,483
Winzeler, James E. 98,175,483
Wire, Theodore M. 162,483
Wise, Don E. 80,483
Wise, Kenneth W. 92,483
Wisecup, Jean 68,127,165,483
Wissing, Sharon V. 73,141,483
Wiswell, Hugh A. 81,483
Witcher, Alice 193
Witcher, Don B. 57,197
Withers, James H. 87,194,483
Withrow, Richard A. 162,167,382
Witte, Ralph H. 483
Wittek, Mary T. 108,382
Wittum, Donald E. 87,197,382
Wittwer, John R. 88,483
Witty, David E. 143,483
Woelk, William K. 148
Woellhof, Ruth A. 68,197,382
Wohlert, Steven H. 85,283,315,483
Woitalewicz, Roland 197,382
Wolak, Mitchell 110,194,483
Wolf, Keith A. 119,186,483
Wolf, Kenneth A. 111,177,267,483
Wolf, Marvin L. 382
Wolfe, Norman E. 186
Wolfe, Roger D. 65,97,186,483
Wolgast, Larry E. 82,150,483
Women's Glee Club 266
Woodard, Joyce A. 108,483
Woods, Phillip L. 80,483
Woods, Ritchey P. 65,97,260,483
Woodson, Larry D. 79,483
Woodward, Darrell 221
Woodward, Donald J. 80,483
Woodward, Harold D. 90,315,483
Woodward, Thomas E. 118,163,483
Woody, Albert L. 267
Woody's Mens Shop 496
Woofter, Donald L. 65,78,484
Woolfolk, Clay D. 65,97,183,185,484
Woolley, Anita R. 102,484
Woolverton, Harry T. 119,484
Wooten, Jerry E. 176
Word, Alan A. 94,484
Word, Larry E. 94,298,484
Workman, Jay E. 131,254,259,261,382
Worley, Kent G. 41,90,181,484
Worley, Robert O. 80,484
Wray, Jerald J. 484
Wray, Roberta J. 68,225,383
Wray, Wayne A. 383
Wren, Eugene L. 81,187,267,484
Wrestling 298-299
Wright, Allen I. 145,484
Wright, Bonnie L. 193
Wright, Corrine L. 108,383
Wright, Earl B. 97,180,484
Wright, Gill C. 197
Wright, Leroy E. 120,168,484
Wright, Lloyd M. 196,383
Wright, Merrill L. 136,175,383
Wright, Mrs. Metz 98
Wright, Phillip A. 34
Wright, Sharon C. 153,484
Wright, Steven E. 79,183,484
Wright, Verle I. 136,138,383
Wright, Willard A. 130
Wroblewski, Mike J. 296
Wroten, Helen 125
Wu, Yung K. 118,389
Wuhrman, Robert H. 389
Wulf, Barbara J. 71,105,157,187,484
Wullschleger, Harry 169,267,484
Wunderlich, Herbert 29,33,34,37,277
Wunsch, Bob E. 175
Wunsch, Sally J. 178
Wunsch, Sharol A. 198
Wurm, Lester W. 80,484
Wurster, Sandra H. 68,484
Wyatt, R. M. 4
Wyckoff, Jack S. 145,158
Wyckoff, Marcia K. 102,262,484

Y

Yabui, Alan E. 110,484
Yadava, Indrajit S. 389
Yahnian, Ara 159
Yamanuha, Fred N. 119,484
Yancey, Charles B. 96,484
Yandell, Daryl L. 108,163,383
Yandell, William L. 116,126,166,267, 383
Yarrow, Ronnie L. 84,484
Yaseen, Mohamed Y. 389
Yatsook, John C. 196,383
Yatsook, Joyce P. 193
Yawitz, Leon Z. 140,484
Yeager, Eldon E. 177
Yerkes, David C. 85,484
Yiin, Susan 383
Yohn, Clara E. 109,260,484
York, Leroy J. 484
York, Phil A. 383
York, Ronald E. 484
Yorke, Marilyn C. 153,383
Y-Orpheum 242,243
Yost, Ronel M. 70,167,484
Young, Ardene E. 109,153,158,484
Young, Judith A. 74,128,143,190,264, 484
Young, Lanora E. 105,153,485
Young, Leah W. 383
Young, Lee R. 110,135,186,485
Young, Paul 31,45,277
Young, Robert L. 95,267,485
Young, Ronald C. 110,186,485
Young, Sue J. 105,157,235,485
Young, Thomas J. 110,485
Youngdoff, Lawrence 93,383
Youngers, Billy J. 172,298,383
Younkman, John F. 154,485
YWCA 151
Yung, Bill G. 90,485

Z

Zaharis, John L. 156
Zajic, Patricia J. 69,153,485
Zavesky, Mary L. 108,485
Zayas, Leila 163
Zecha, Bernard C. 197,383
Zeckser, David W. 97,485
Zeigler, Curtis O. 85,129,162,383
Zenth, Ronald A. 150,485
Zeornes, Eleanor J. 73,266,485
Zerbe, Alice E. 73,105,157,485
Ziegler, Philip R. 90,485
Zimmerman, Barbara L. 109,485
Zimmerman, Donalie H. 384
Zimmerman, Jay W. 185,485
Zink, Carl L. 197
Zink, Ronald M. 88,485
Zitterkopf, Dennis 65,80,124,485
Zongker, Jay L. 383
Zook, Loren E. 153,267
Zutavern, Erna 74,102,151,188,485
Zveglich, Joseph E. 486
Zwahl, Floyd A. 162
Zweygardt, Ruth E. 66,105,157,190,485
Zwick, Alvin L. 85,485

The Last Word

Many people are responsible for the 1959 Royal Purple. Thanks are extended to the Kansas State university students and faculty members who cooperated in having their pictures taken on schedule and giving needed information.

Special thanks are extended to the photographers: Blaker's Studio Royal, Darryl Heikes, and Floyd Hanna, University photographer, and to David von Reisen and Don Richards for the full-color views.

The editor wishes to express deep gratitude to all the members of the business and editorial staffs of the Royal Purple for their hard work, and to Mrs. Charlene Glenn, Student Publications secretary; C. J. (Chief) Medlin, graduate manager of Student Publications; Ralph Kolb of Burger-Baird Engraving Company; Robert R. Maplesden of Burd and Fletcher Printing Company, Tom McConnell of Kingsport Press for the covers, and to Larry Weatherman for the art work on the opening and division pages. Sincere thanks, also, to all the others who have made contributions.

The Editor

the Golden Anniversary

Edition of the ROYAL PURPLE